

This map is reproduced from Ordnance Survey material with the permission of Ordnance Survey on behalf of the Controller of Her Majesty's Stationery Office © Crown copyright. Unauthorised reproduction infringes Crown copyright and may lead to prosecution or civil proceedings. Stockport Metropolitan Borough Council AC0000804794 2025

**KEY**

**PROPOSED NO WAITING AT ANY TIME**



**PROPOSED WAITING RESTRICTIONS**



**EXISTING NO WAITING AT ANY TIME TO REMAIN**

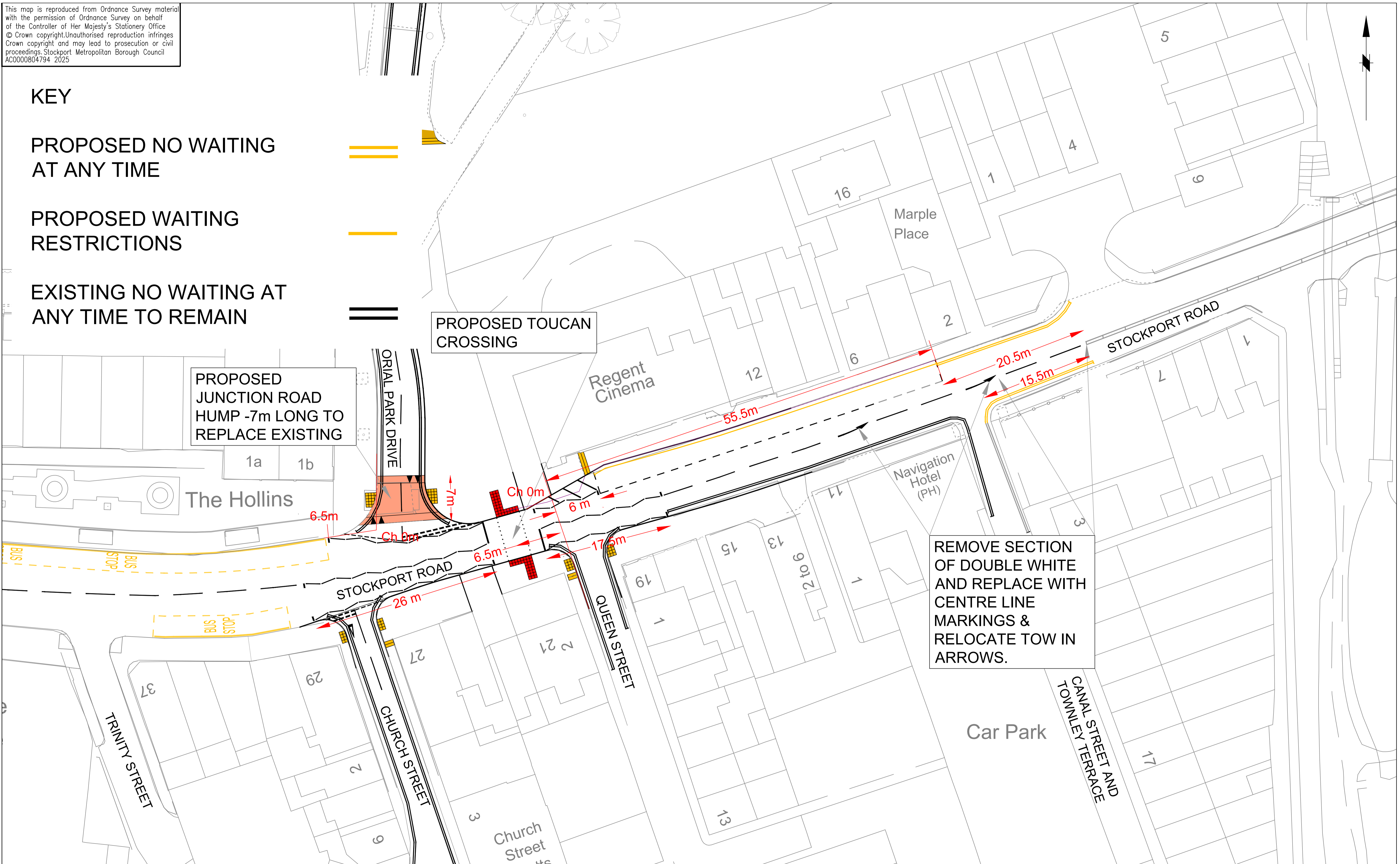

**STOCKPORT**  
METROPOLITAN BOROUGH COUNCIL  
HIGHWAYS AND TRANSPORTATION  
STOPFORD HOUSE  
STOCKPORT SK1 3XE

MARK GLYNN  
DIRECTOR OF PLACE MANAGEMENT

**AMENDMENTS**

DRAWN	CHECKED	DATE	No	AMENDMENT

**JOB TITLE**

**MARPLE HUB TROs**

**DRAWING TITLE**

**STOCKPORT ROAD - Waiting restrictions/Toucan Crossing/Traffic Calming**

Drawn	Engineer	Checked	Approved
SA	SA	CAS	NW
Date	Date	Date	Date
16/10/2025	16/10/2025	16/10/2025	16/10/2025
Scale			
1:500@A3			
Drawing No.			Revision
5194 - MARPLEHUB - TRO - 03			A