

Steele Creek Church Historic Building Basement Level



0 5 10 20 FT.

Created by: Zach Yarbrough

Map Date: 02/23/2021

Modified Date: 02/23/2021

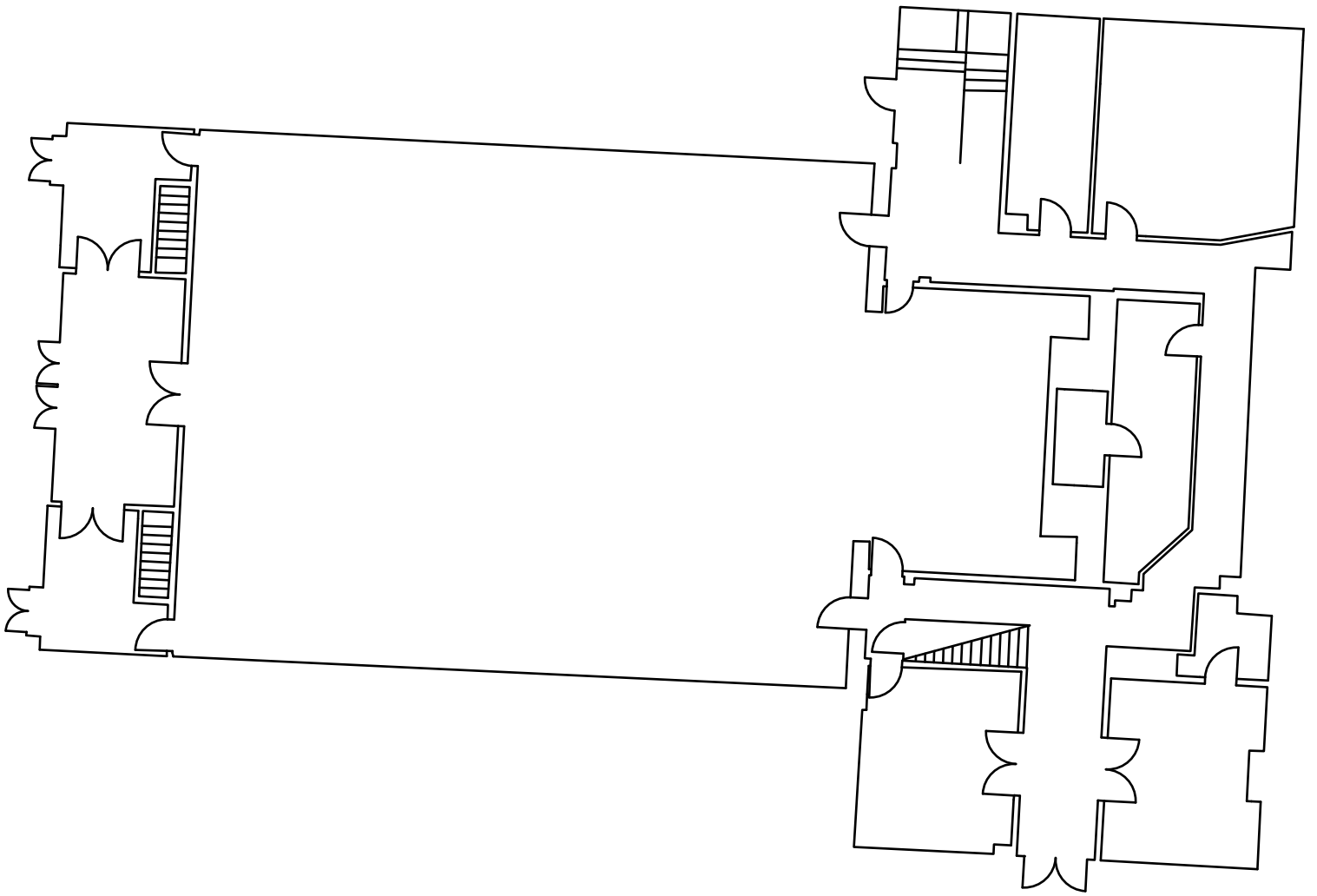

Steele Creek Church Historic Building Main Level



0 12.5 25 50 FT.

Created by: Zach Yarbrough

Map Date: 02/23/2021

Modified Date: 02/23/2021

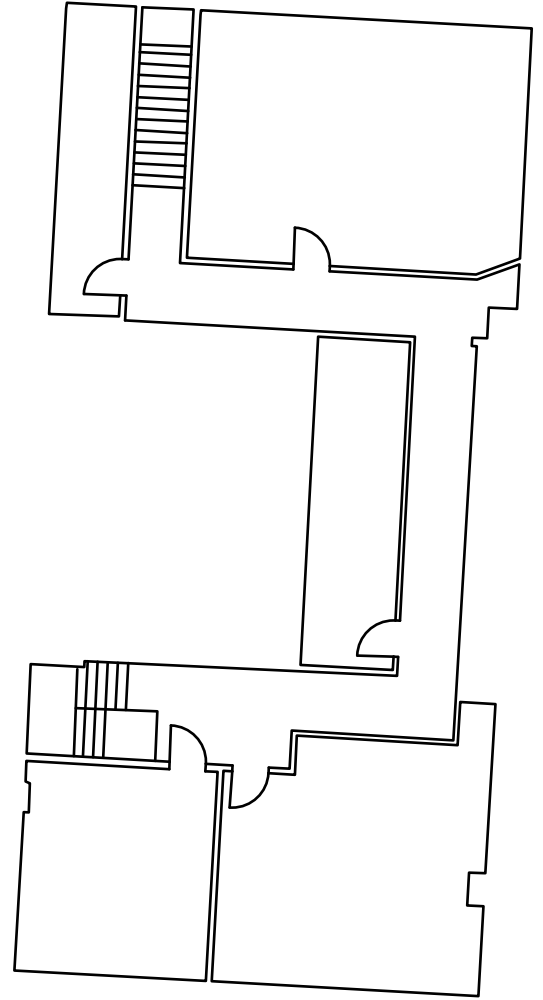
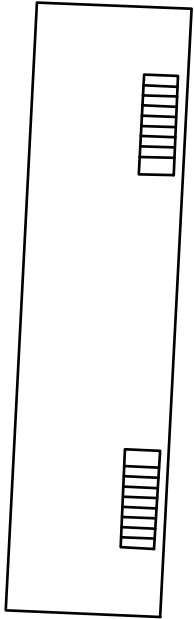

Steele Creek Church Historic Building Second Level



0 12.5 25 50 FT.

Created by: Zach Yarbrough

Map Date: 02/23/2021

Modified Date: 02/23/2021