

AdvanceDx100

BLOOD COLLECTION INSTRUCTIONS

1. Blood Sample Return Bag
 2. Advance Dx 100 Blood Separator Card
 3. Blood Collection Instructions
- Recommended items, not provided:**
4. Alcohol Prep
 5. 2 Lancets, Adhesive Bandage and Sterile Gauze Pad
 6. Preaddressed, Prepaid Mailing Envelope

1. Fill Out Information Form

- Fill out the Information Form completely.
 - **IMPORTANT** - Note the date and time on the form.
- STOP** Before proceeding, you need to have fasted for 12 hours prior to collecting the blood sample.

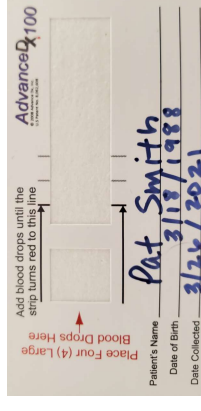

The image shows a white card with a grid for blood drops. The top left has the text "AdvanceDx100" and "Add blood drops until the strip turns red to this line". Below the grid, it says "Place Four (4) Large Blood Drops Here". The form is filled out with the following information: Patient's Name: Pat Smith, Date of Birth: 3/18/1988, Date Collected: 3/26/2021.

- Place card on a clean, dry surface.
- **PRINT** name and date on the AdvanceDx100 Blood Separator Card.

2. Prepare for Collection

- Wash hands with warm water and dry thoroughly.
- To increase blood flow, rub hands together for 10 -15 seconds.
- Tear open Alcohol Prep. Clean ring finger and let dry.

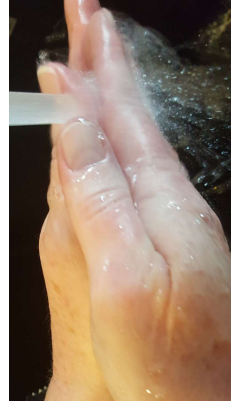

3. Nick The Ring Finger

- Remove the protective tip from the Lancet. Twist cap and pull.
- Place the tip of the Lancet slightly off center. Hold Lancet steady, press down firmly until it "clicks", then release.

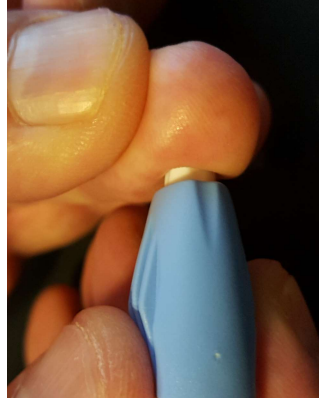
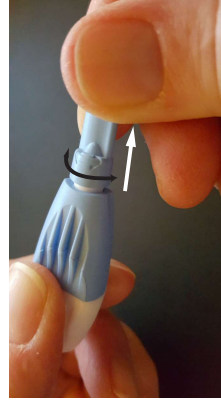

4. Bleed on Card

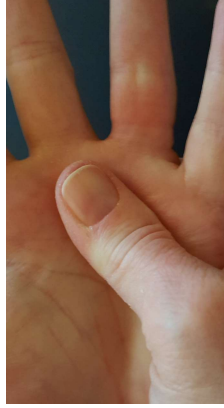

Squeeze palm upward toward finger.

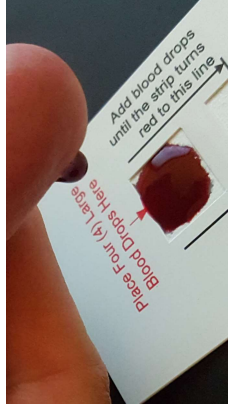

Place blood drops in the box to the left.

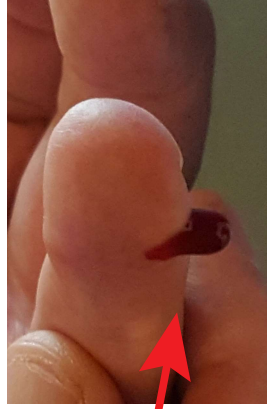

Squeeze finger until the blood drops freely, 4 - 5 drops.

Standing also helps the blood flow.

5. Very Important



- 4 LARGE drops will usually be enough to reach the 1st line.

- IMPORTANT – without touching the card **CONTINUOUSLY** apply 4 drops of blood to the card. Allow the blood to drop on the card. **DO NOT** stop and wait between drops.

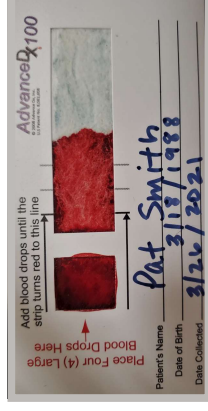

6. Allow to Dry 60 Minutes

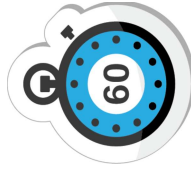

- Allow the card to air dry for 60 minutes.



- Tear open at the notches on the Blood Sample Return Bag.

- Insert the card into the Blood Sample Return Bag and seal. **DO NOT** remove the desiccant or oxygen scrubbers.

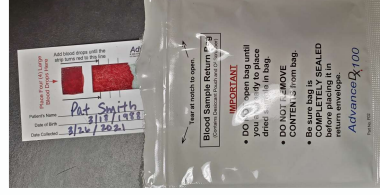

7. Mail Sample to the Lab

- Place the sealed Blood Sample Return Bag into the preaddressed, prepaid mailing envelope.
- Seal and mail envelope as soon as possible.
- Discard used Lancet and all other kit materials into proper container.