

FIRST FLOOR OFFICE BUILDING

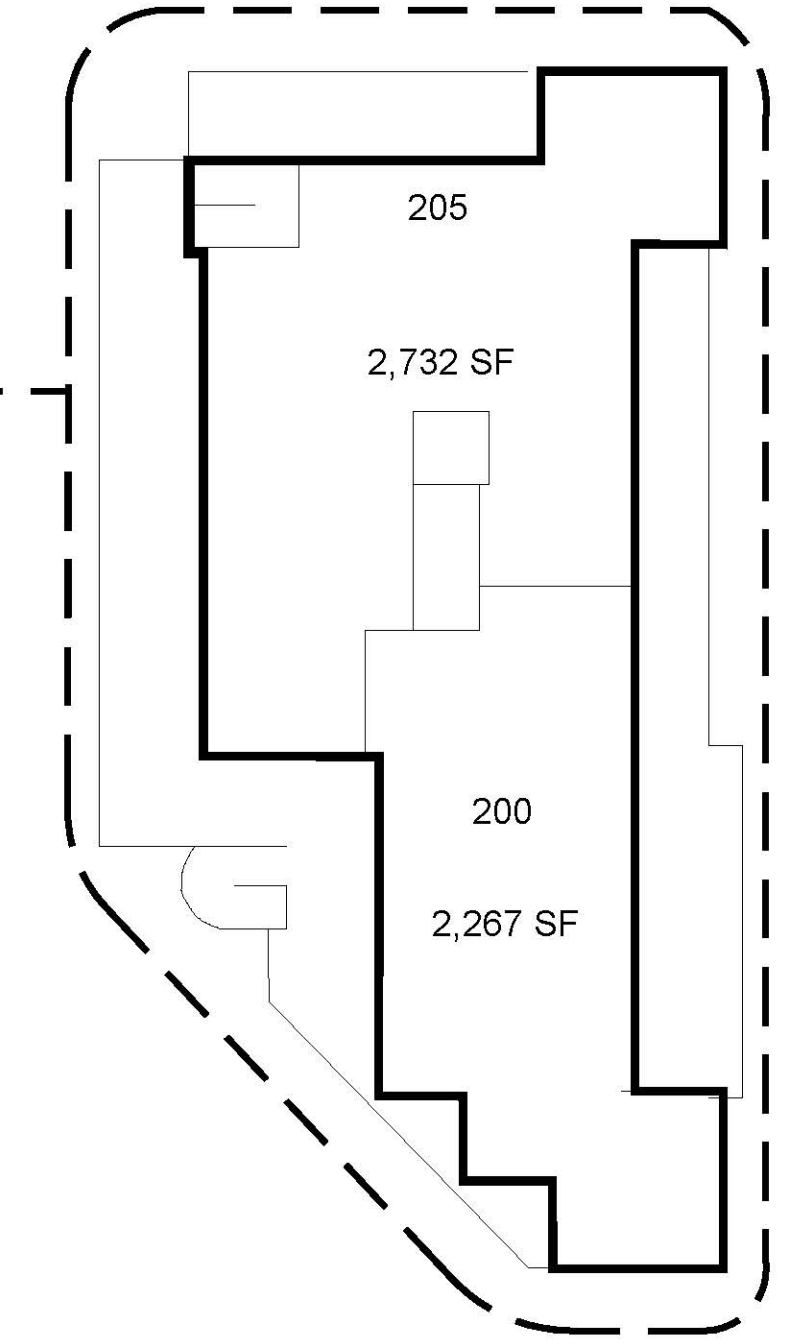

SECOND FLOOR OFFICE BUILDING

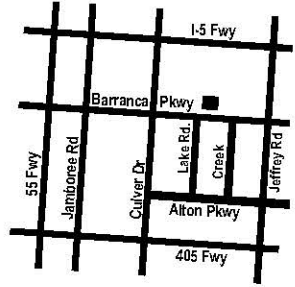

Map not to scale
Irvine, CA

LAKESIDE at
WOODBRIDGE

October 2024

© 2018 The Irvine Company LLC. All Rights Reserved. All properties are offered for lease by Irvine Management Company. Sources: Nielsen Claritas 2018; OCTA 2017 Traffic Flow Map, Caltrans 2015, Statewide Transportation and Traffic 2011. These are schematic plans intended only to show the general layout of the Shopping Center and the approximate location of the Premises. Pelican Hills®, Irvine Spectrum®, Irvine Spectrum Center®, Irvine Towne®, Los Olivos®, Newport Center®, Newport Center®, Newport Ridge®, Oak Creek®, Oak Creek Golf Club®, Orchard Hills®, Pacific Ridge®, Portola Springs®, Quail Hill®, The Irvine Ranch®, The Square®, Turtle Ridge®, University Research Park®, and Westpark™ are registered trademarks of Irvine Management Company. Pelican Hills®, Pelican Hill Golf Club™, and The Resort at Pelican Hills are trademarks of The Irvine Company LLC. Landlord at any time may change the shape, size, location, number and content of the maproom set shown herein, as well as any additional maproom sets to any portion of the Shopping Center, including, without limitation, buildings, parking areas or structures, roadways, canyons, temporary or permanent exhibits, displays or marks, and any other features under or on the land from the Shopping Center. PLAN NOT TO SCALE.