

PARCEL 1

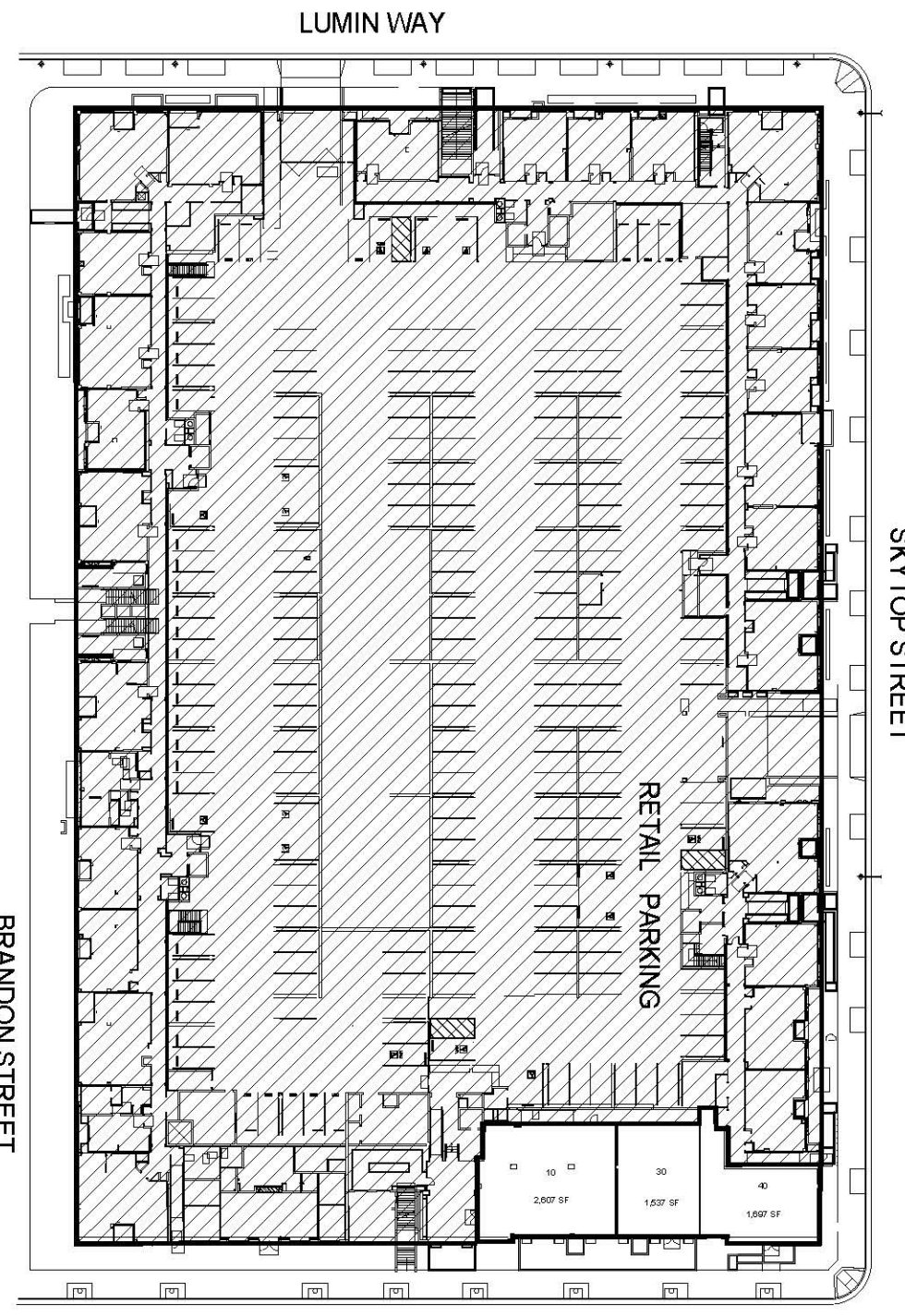

PARCEL 3

RIVER OAKS PLACE

HUGHES STREET

1ST STREET

BRANDON STREET

LUMIN WAY

SKYTOP STREET

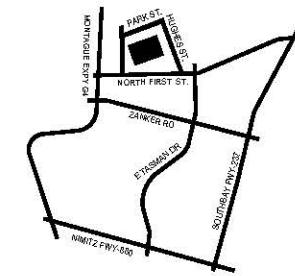

Map not to scale
San Jose, CA

RIVER VIEW
APARTMENT HOMES

April 2024

IRVINE COMPANY | **RETAIL PROPERTIES**
Since 1864

© 2018 The Irvine Company LLC. All Rights Reserved. All properties are offered for lease by Irvine Management Company. Source: Nielsen Claritas 2018; OCTA 2017 Traffic Flow Map; Caltrans 2015, San Joaquin Transportation and Traffic 2011. The map is schematic and does not show the general layout of the Shopping Center and the approximate location of the Residence, Pelican Island, Irvine Spectrum, Irvine Spectrum Center, Irvine Towers, Los Olivos, Newport Center, Newport Center, Newport Ridge, Oak Creek, Oak Creek Golf Club, Orchard Hill, Pacific Ridge, Portola Springs, Quail Hill, The Irvine Ranch, The Square, Turtle Ridge, University Research Park, and Westpark are registered trademarks of Irvine Management Company. Pelican Island, Pelican Hill Golf Club, and The Resort at Pelican Hill are trademarks of The Irvine Company LLC. Landlord, at any time, may change the shape, size, location, number and extent of the improvement shown herein, as well as any additional improvements to any portion of the Shopping Center, including, without limitation, buildings, parking areas or structures, roadways, curb cuts, temporary or permanent blocks, displays or stands, and may add land to or withdraw land from the Shopping Center. PLEASE NOTE TO SCALE.