

Gasoline

	RBOB	Change	Gulf CBOB	Change	Group Sub NL	Change	Gulf Basis	Group Basis	LA Basis
5/2	\$2.5781	\$0.0007	\$2.3060	\$0.0010	\$2.3070	\$0.0002	\$ (0.2726)	\$ (0.2714)	\$ 0.2995
5/1	\$2.5774	-\$0.1334	\$2.3050	-\$0.1077	\$2.3068	-\$0.0996	\$ (0.2724)	\$ (0.2706)	\$ 0.3010
4/30	\$2.7108	-\$0.0379	\$2.4127	-\$0.0398	\$2.4064	-\$0.0394	\$ (0.2982)	\$ (0.3044)	\$ 0.3014
4/29	\$2.7487	-\$0.0169	\$2.4525	\$0.0037	\$2.4458	\$0.0134	\$ (0.2963)	\$ (0.3029)	\$ 0.3432
4/26	\$2.7846	\$0.0064	\$2.4488	\$0.0010	\$2.4324	\$0.0062	\$ (0.3158)	\$ (0.3322)	\$ 0.3439
4/25	\$2.7582	\$0.0239	\$2.4478	\$0.0271	\$2.4262	\$0.0217	\$ (0.3104)	\$ (0.3320)	\$ 0.3498
4/24	\$2.7343	\$0.0090	\$2.4207	\$0.0323	\$2.4045	\$0.0190	\$ (0.3136)	\$ (0.3298)	\$ 0.4240
4/23	\$2.7253	\$0.0399	\$2.3884	\$0.0506	\$2.3855	\$0.0486	\$ (0.3369)	\$ (0.3398)	\$ 0.3218

RBOB Technicals		
Indicator	Direction	Resistance
MACD	Neutral	2.9859 Sep High
Stochastics	Bearish	2.8516 2024 High
RSI	Oversold	2.0072 Jan 2024 Low
ADX	Bullish Trend	1.9672 Dec 2023 Low
Momentum	Neutral	Support
Bias:	Neutral	

Gasoline History

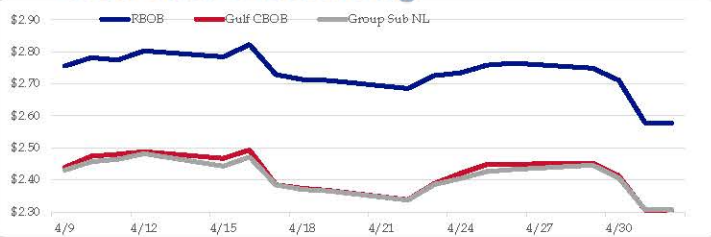

Gasoline Forward Curve

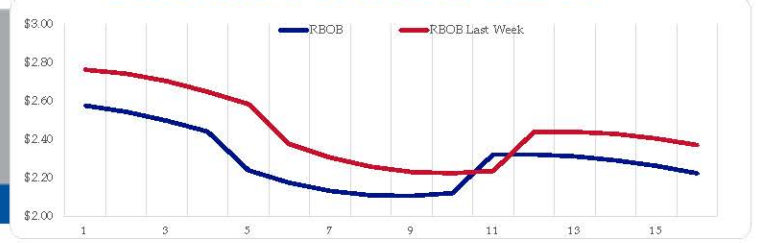

Diesel

	ULSD (HO)	Change	Gulf ULSD	Change	Group ULSD	Change	Gulf Basis	Group Basis	LA Basis
5/2	\$2.4470	-\$0.0049	\$2.3728	-\$0.0049	\$2.3945	-\$0.0053	\$ (0.0752)	\$ (0.0527)	\$ (0.0295)
5/1	\$2.4519	-\$0.0616	\$2.3772	-\$0.0802	\$2.3998	-\$0.0720	\$ (0.0747)	\$ (0.0521)	\$ (0.0305)
4/30	\$2.5134	-\$0.0179	\$2.4574	-\$0.0198	\$2.4718	-\$0.0185	\$ (0.0560)	\$ (0.0416)	\$ 0.0087
4/29	\$2.5313	-\$0.0169	\$2.4773	-\$0.0113	\$2.4903	\$0.0020	\$ (0.0540)	\$ (0.0410)	\$ 0.0142
4/26	\$2.5482	-\$0.0022	\$2.4886	-\$0.0001	\$2.4883	-\$0.0023	\$ (0.0596)	\$ (0.0599)	\$ 0.0220
4/25	\$2.5504	\$0.0006	\$2.4887	\$0.0039	\$2.4906	\$0.0002	\$ (0.0617)	\$ (0.0598)	\$ 0.0545
4/24	\$2.5499	-\$0.0293	\$2.4848	-\$0.0225	\$2.4904	-\$0.0280	\$ (0.0651)	\$ (0.0595)	\$ 0.0293
4/23	\$2.5792	\$0.0188	\$2.5073	\$0.0158	\$2.5185	\$0.0065			

HO Technicals		
Indicator	Direction	Resistance
MACD	Neutral	3.0476 Nov High
Stochastics	Oversold	2.9735 Feb High
RSI	Oversold	2.4840 Dec Low
ADX	Bearish	2.3750 July Low
Momentum	Bearish	Support
Bias:	Neutral	

Diesel History

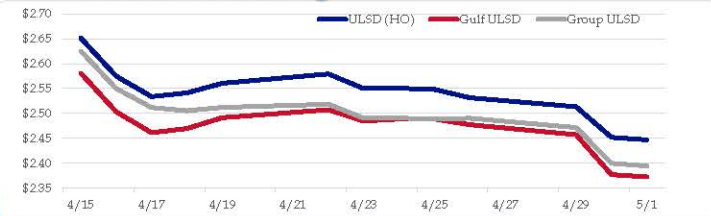

Diesel Forward Curve

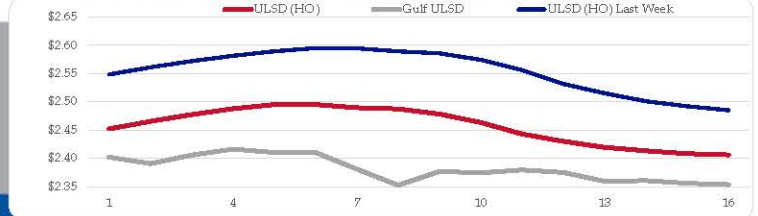

Crude

	WTI	Change	Brent	Change
5/2	\$79.20	\$0.20	\$84.01	\$0.57
5/1	\$79.00	-\$2.93	\$83.44	-\$4.42
4/30	\$81.93	-\$0.70	\$87.86	-\$0.54
4/29	\$82.63	-\$1.22	\$88.40	-\$1.10
4/26	\$83.85	\$0.28	\$89.50	\$1.48
CPL space	Line 1 0.0550	Change -\$0.0025	Line 2 -\$0.0070	Change \$0.0017

Refinery Margins

Vs WTI				Vs Brent				Group / WCS
Gulf Gas	Gulf Diesel	3/2/1	5/3/2	Gulf Gas	Gulf Diesel	3/2/1	5/3/2	3/2/1
\$17.81	\$20.84	\$18.82	\$19.02	\$13.37	\$16.40	\$14.38	\$14.58	\$ 28.26
\$19.40	\$21.28	\$20.03	\$20.15	\$13.47	\$15.35	\$14.10	\$14.22	\$ 32.05
\$20.37	\$21.41	\$20.72	\$20.79	\$14.60	\$15.64	\$14.95	\$15.02	\$ 32.72
\$19.00	\$20.67	\$19.56	\$19.67	\$13.35	\$15.02	\$13.91	\$14.02	\$ 31.09
\$19.24	\$20.95	\$19.81	\$19.92	\$14.79	\$16.50	\$15.36	\$15.47	\$ 31.23

Economic Indicators

Commodity Futures

	Settle	Change		Settle	Change
S&P 500 Futures	5,088	41.50	US NatGas	1.932	-0.059
DJIA	37,903	87.37	TTF NatGas	9.02	-0.1
Nasdaq 100	17,319	-122.14	Gold	2,300	1.1
EUR/USD	1.0733	-0.0023	Silver	26.49	-0.2
USD Index	105.63	-0.15	Copper	393.50	-29.9
US 10 YR YIELD	4.63%	-0.06	FCOJ	1155.75	15.25
US 2 YR YIELD	4.96%	-0.08	Wheat	581.50	10.75
Oil Volatility Index (OVX)	31.40	0.46	Butane	0.855	-0.104
S&P Volatility Index (VIX)	18.00	0.71	Propane	0.733	-0.073
Nikkei 225 Index	37,980	280.00	Feeder Cattle	241.4	0.03
			Bitcoin	57,355	1,955

RINs and Price Drivers

Current Year Bio RINs (D4)			Current Year Ethanol RINs (D6)		
	Settle	Net Change		Settle	Net Change
	0.4408	0.011		0.4385	0.013
Price Drivers			Price Drivers		
Soybeans	Settle 1155.75	Net Change 15.250	Ethanol	Settle 1.69	Net Change 0.000
Soybean Oil	42.57	-0.070	Com	443.25	6.250
BOHO Spread	0.741		Com Crush	0.109	
Soy Crush	464.25		RVO Estimate		
			Per Gallon	\$ 0.0630	\$ 0.0010
			Per Barrel	\$ 2.65	\$ 0.04

*SOURCES: Nymex, CBOT, NYSE, ICE, NASDAQ, CME Group, CBOE. Prices delayed.

Total Crude Oil w/ SPR

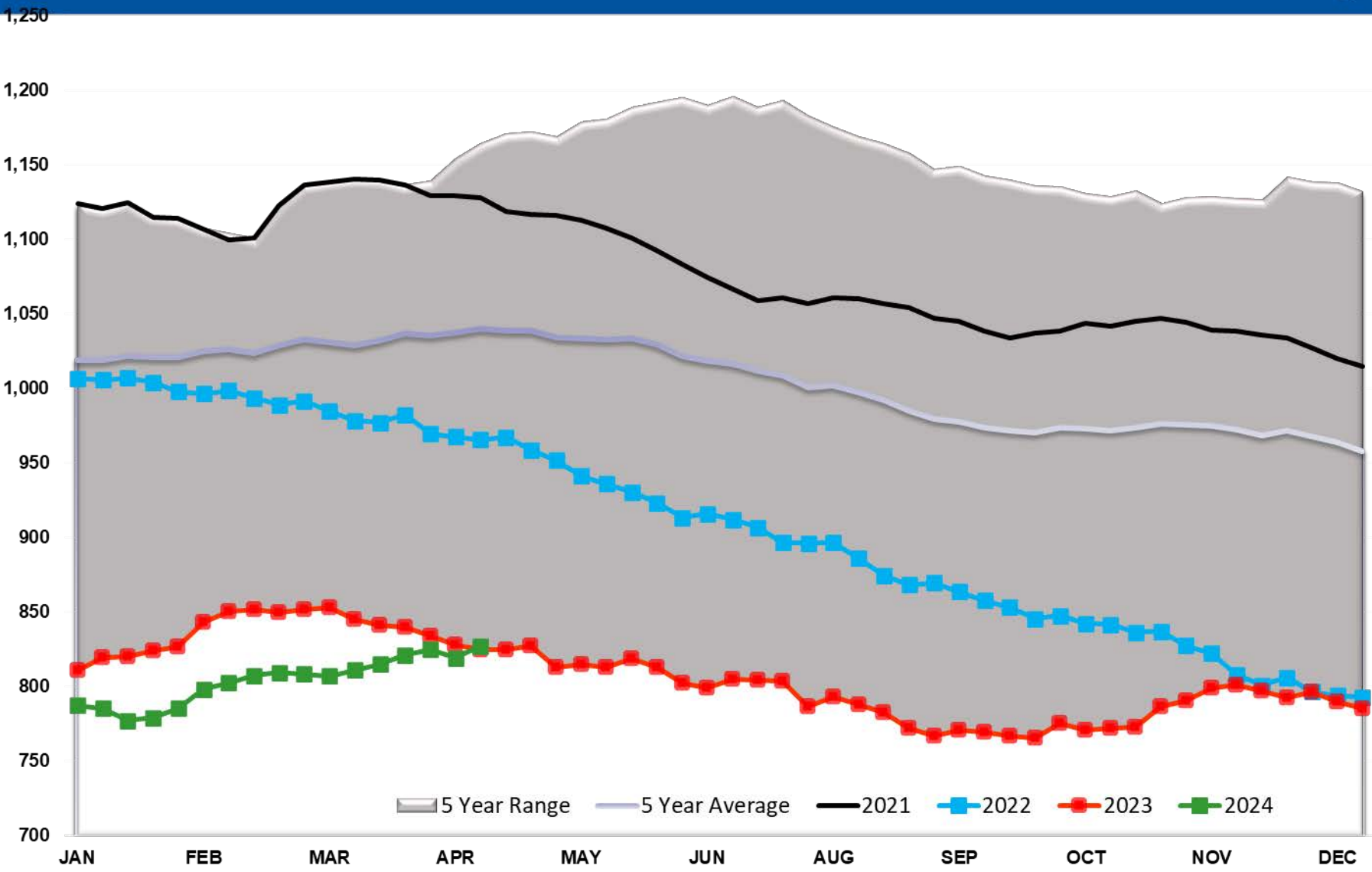

Crude Stocks TOTAL US

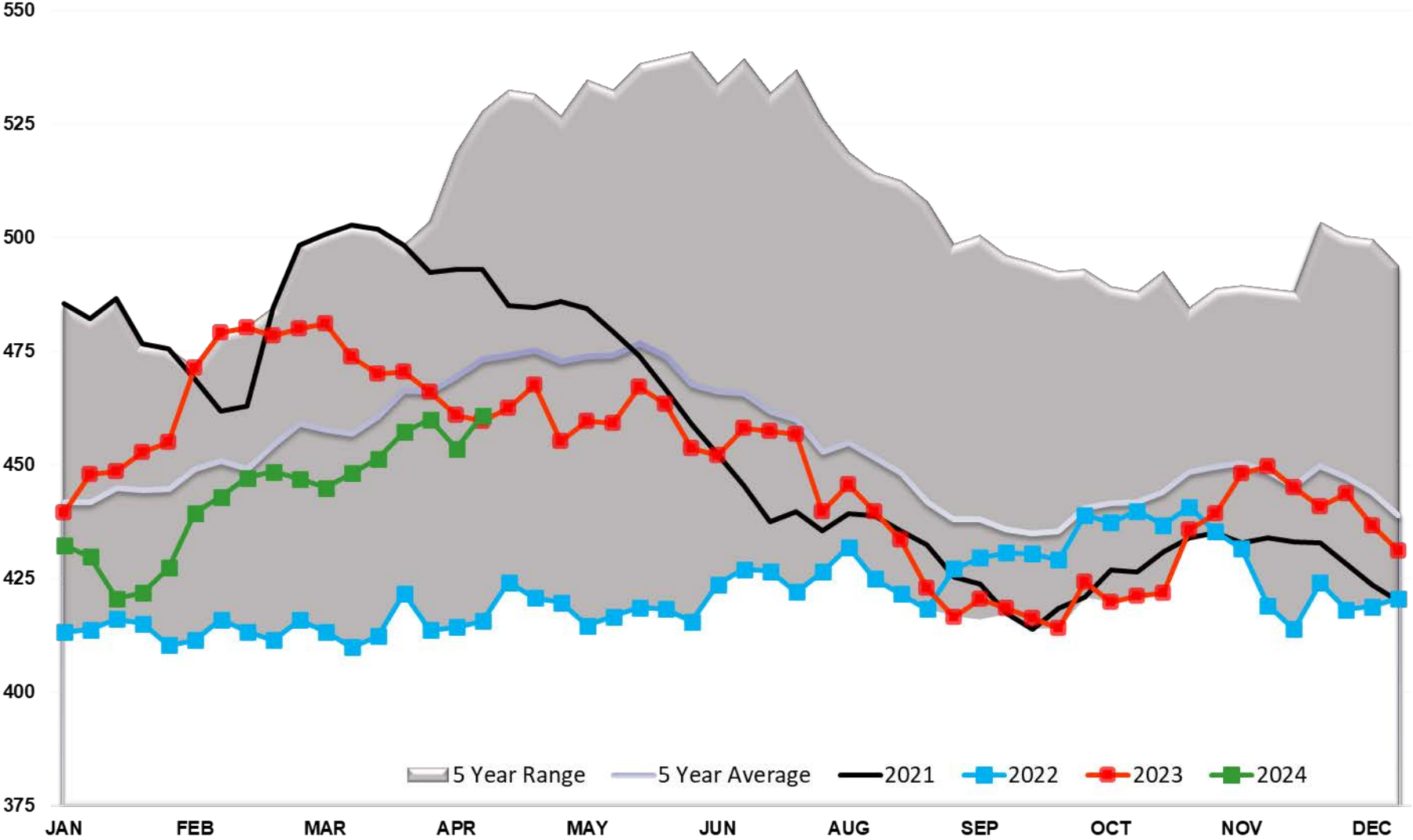

Crude Oil SPR

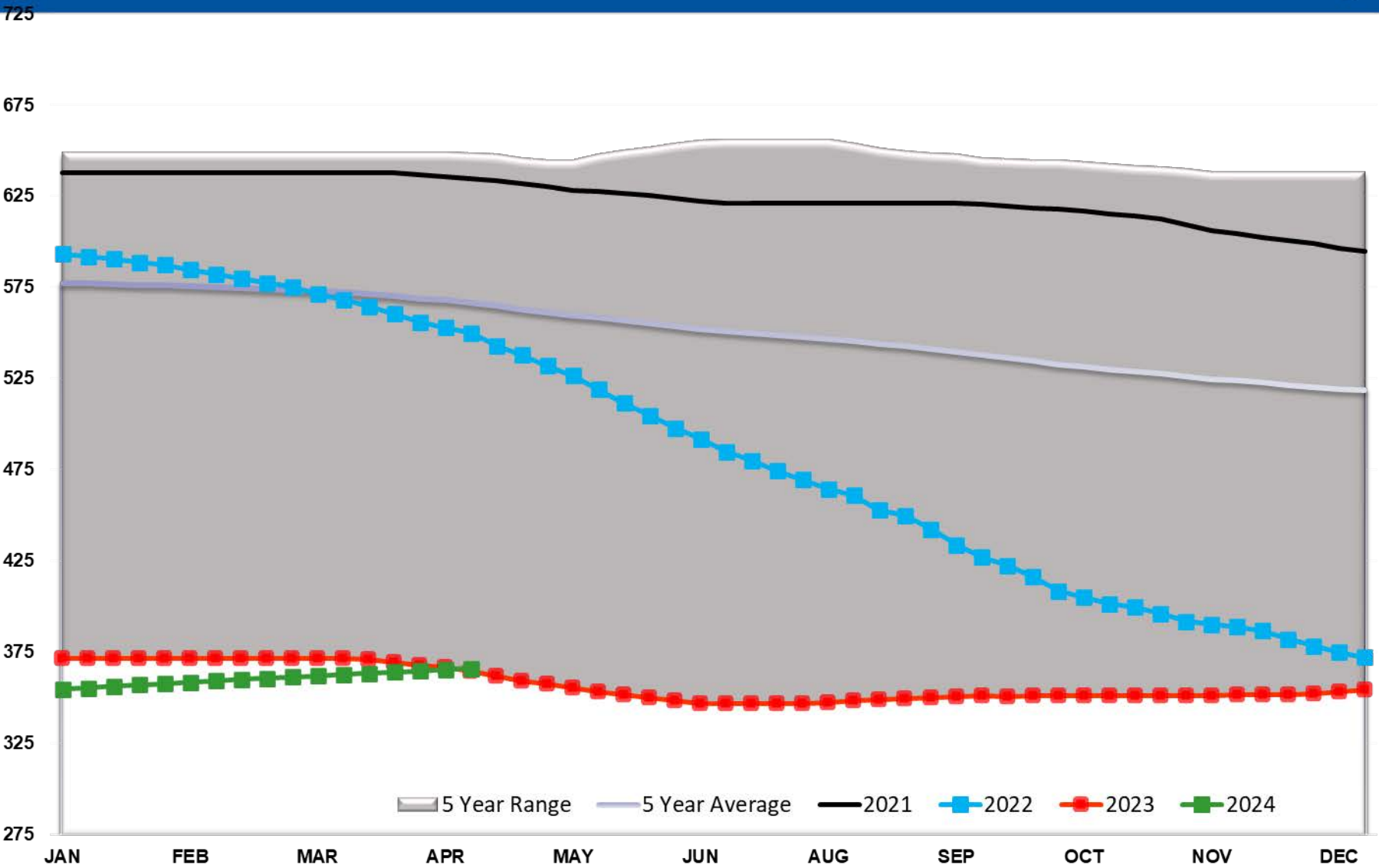

Crude Oil Supply Adjustment

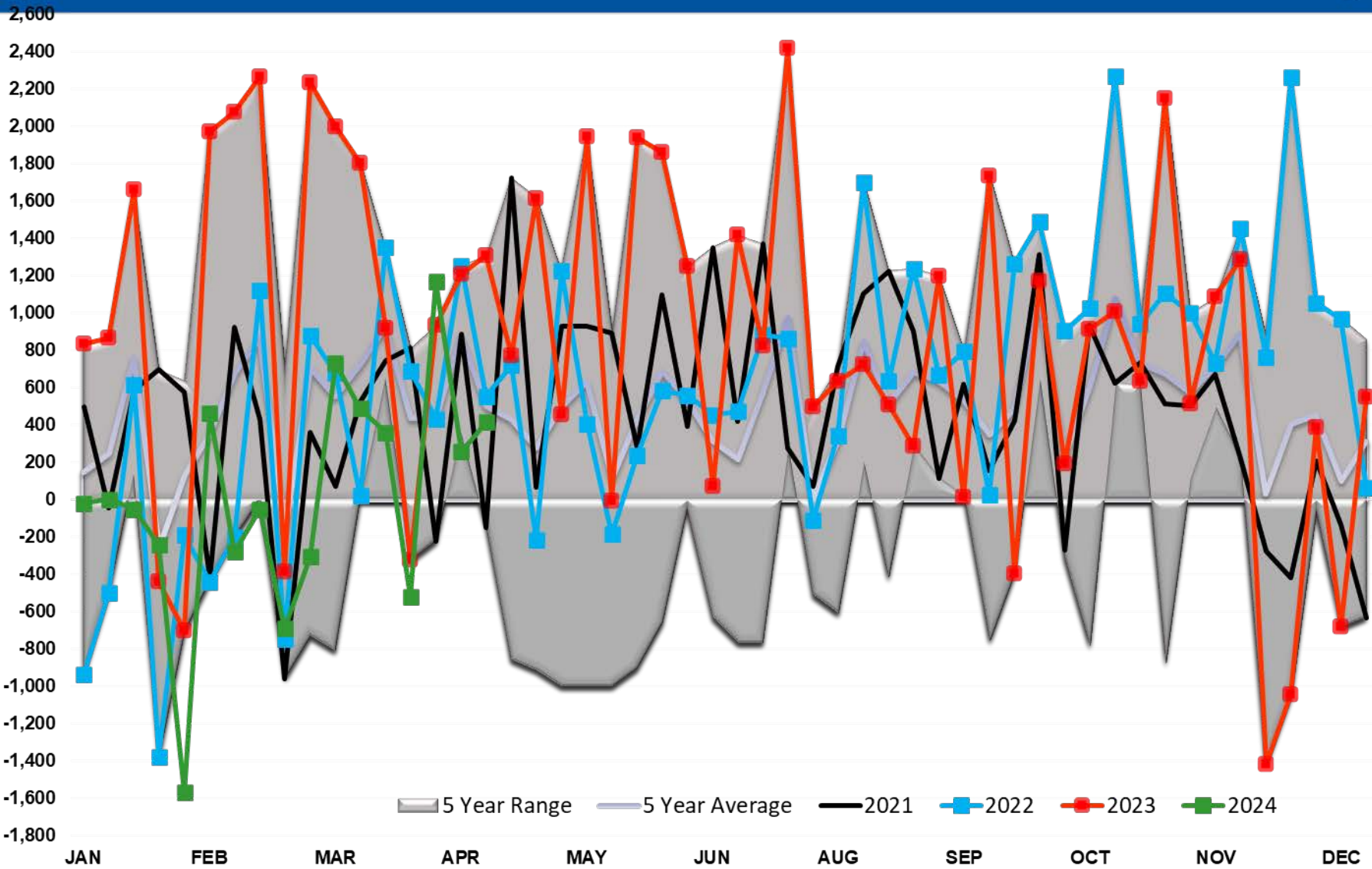

Cushing Crude Stocks

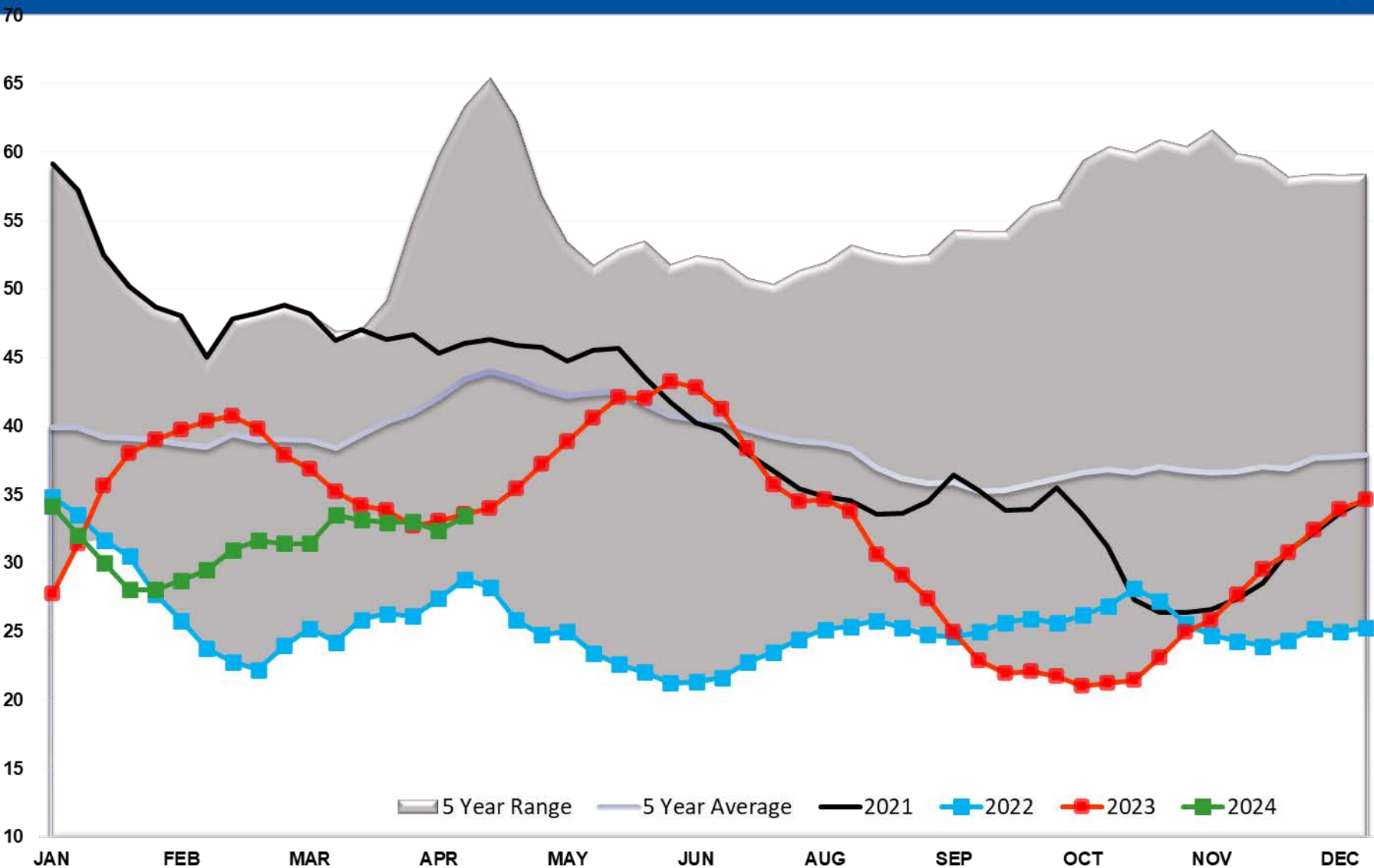

Crude Imports

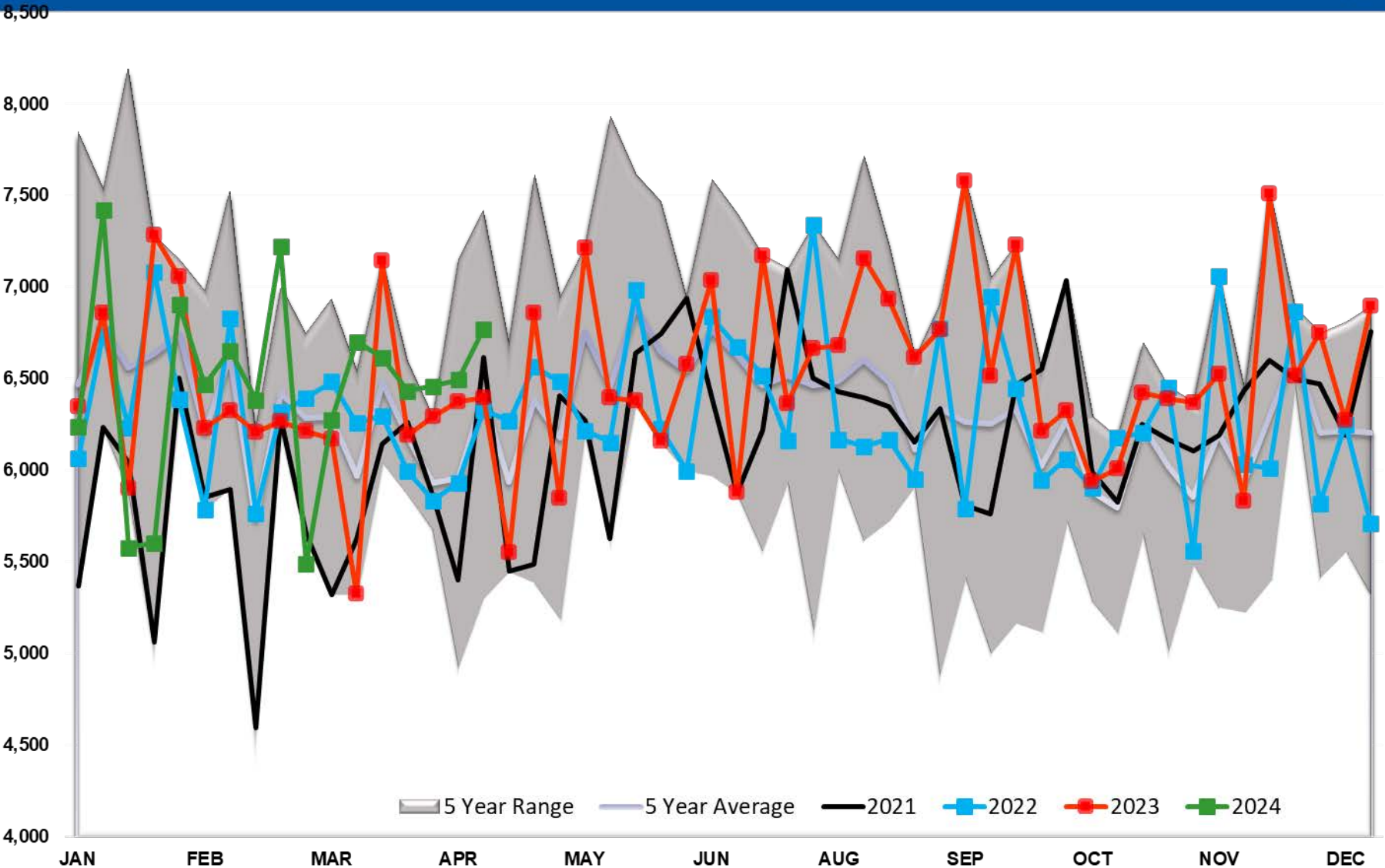

CRUDE OIL EXPORTS (mb/day)

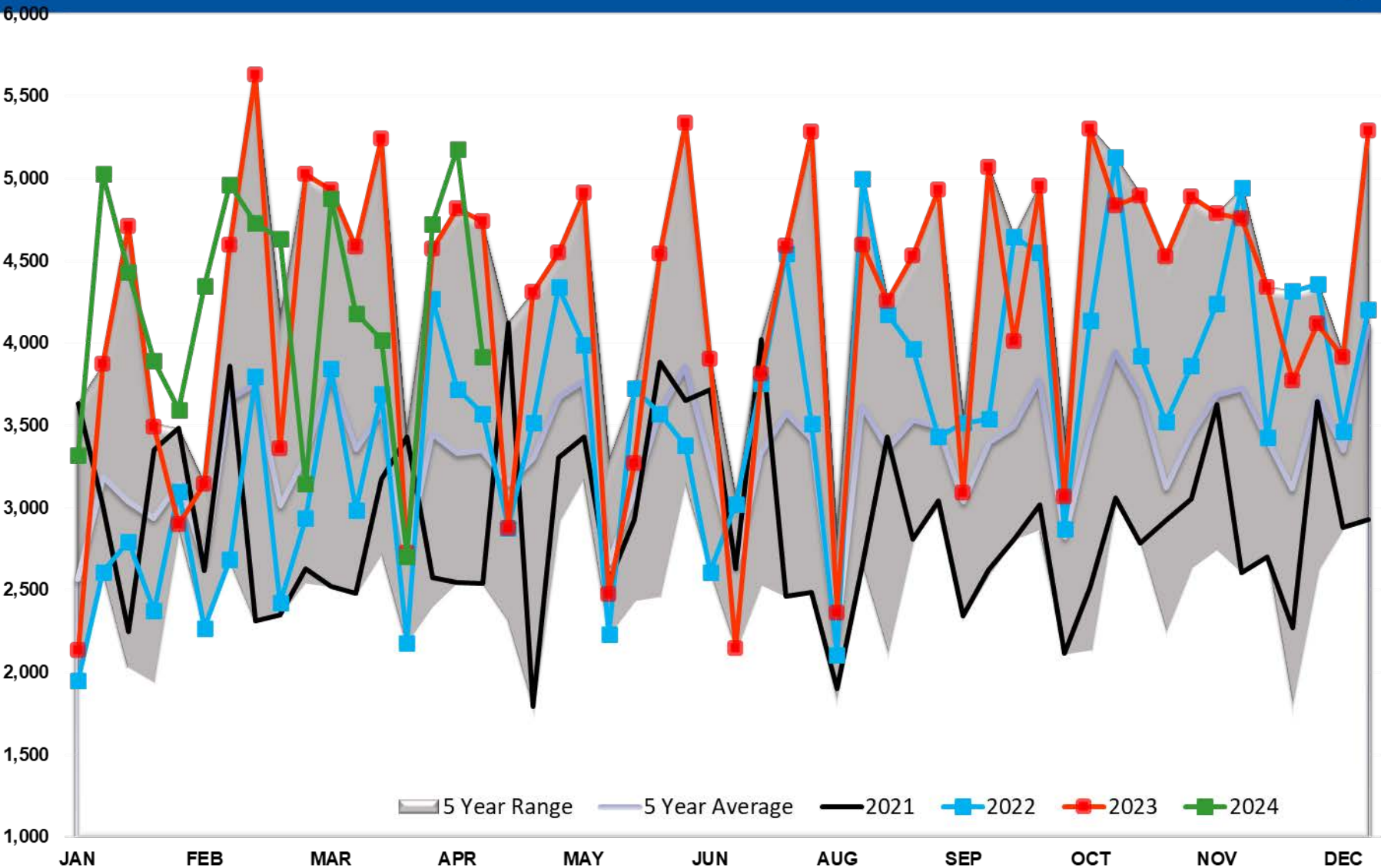

Crude Output

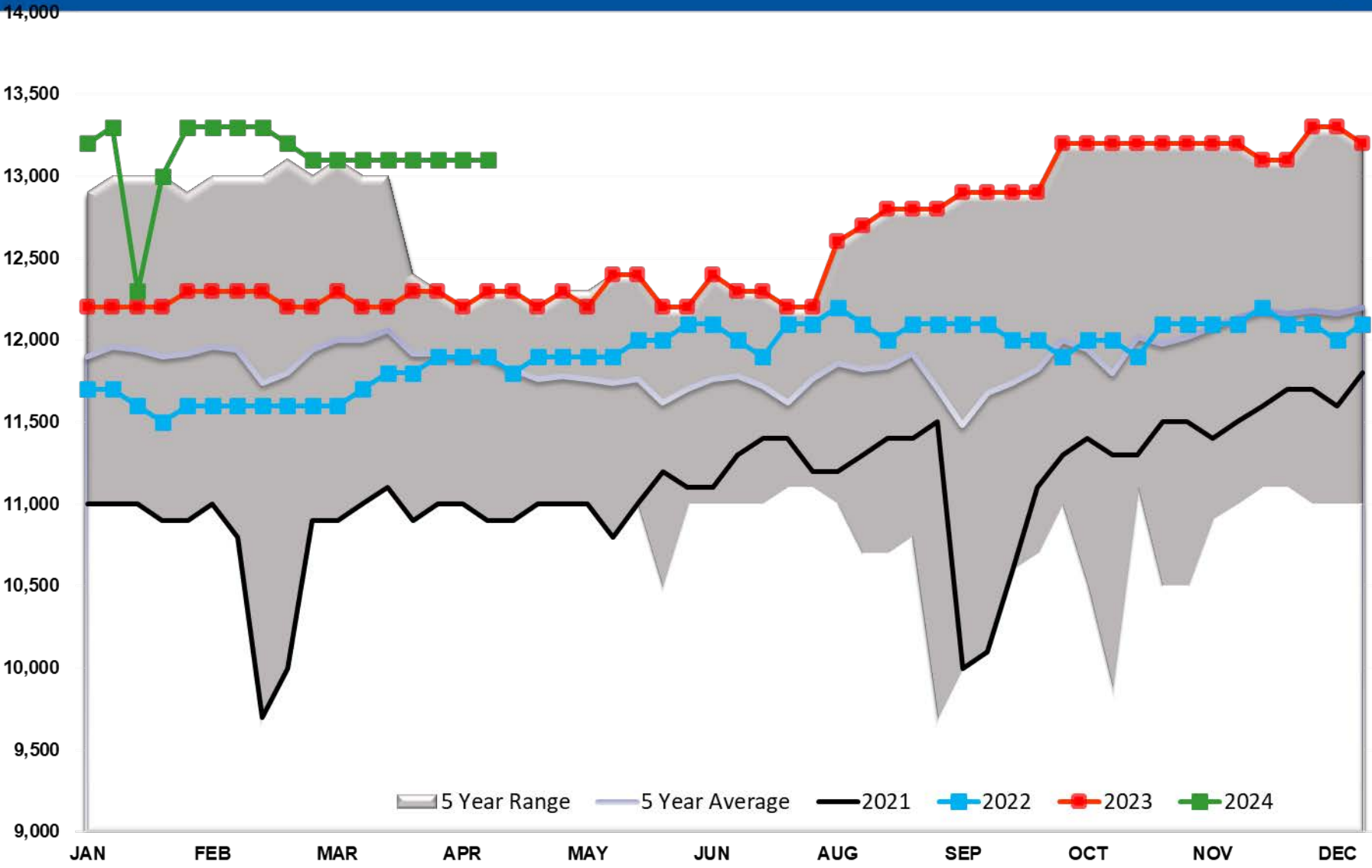

Total US Petroleum Demand

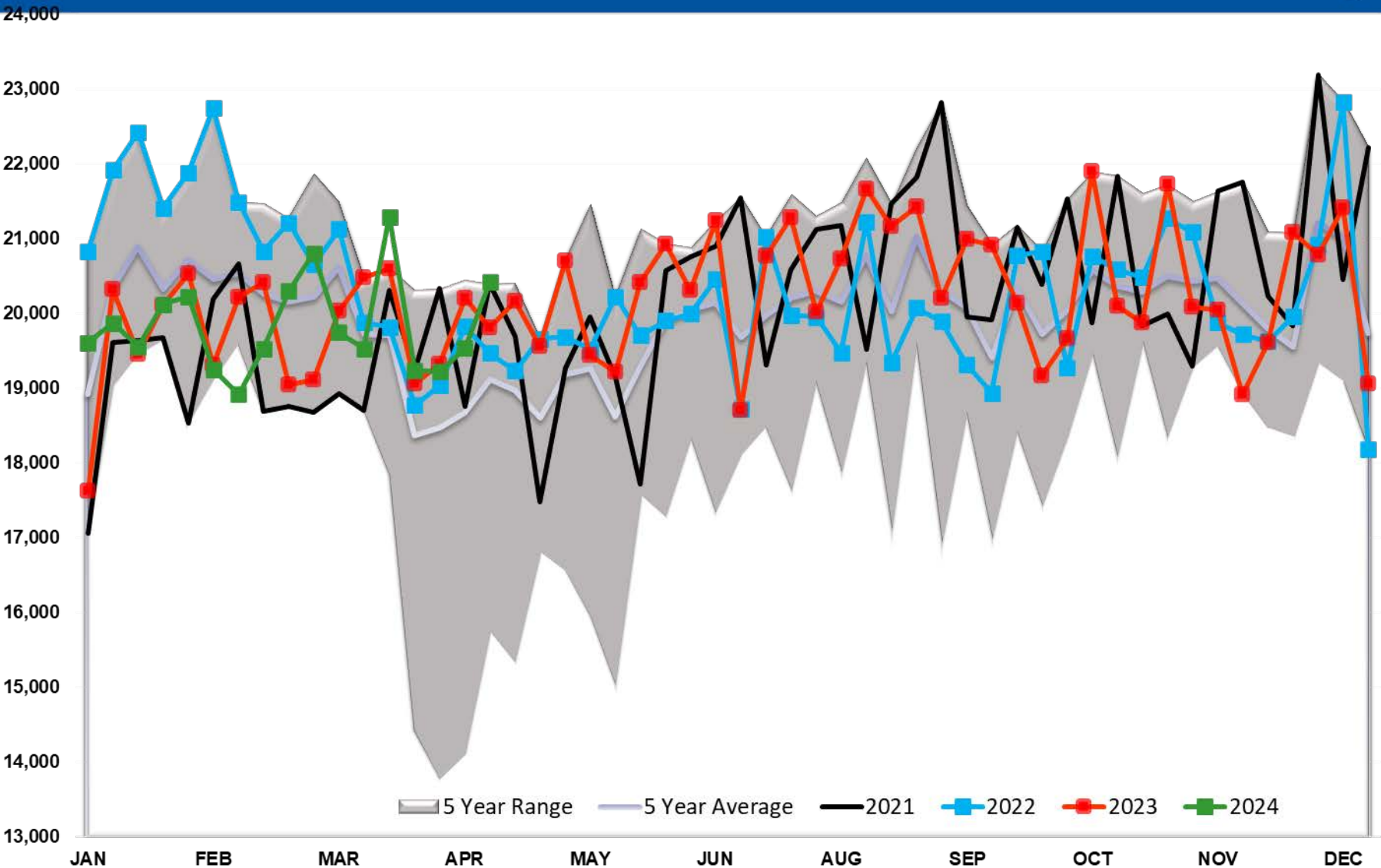

Diesel TOTAL US

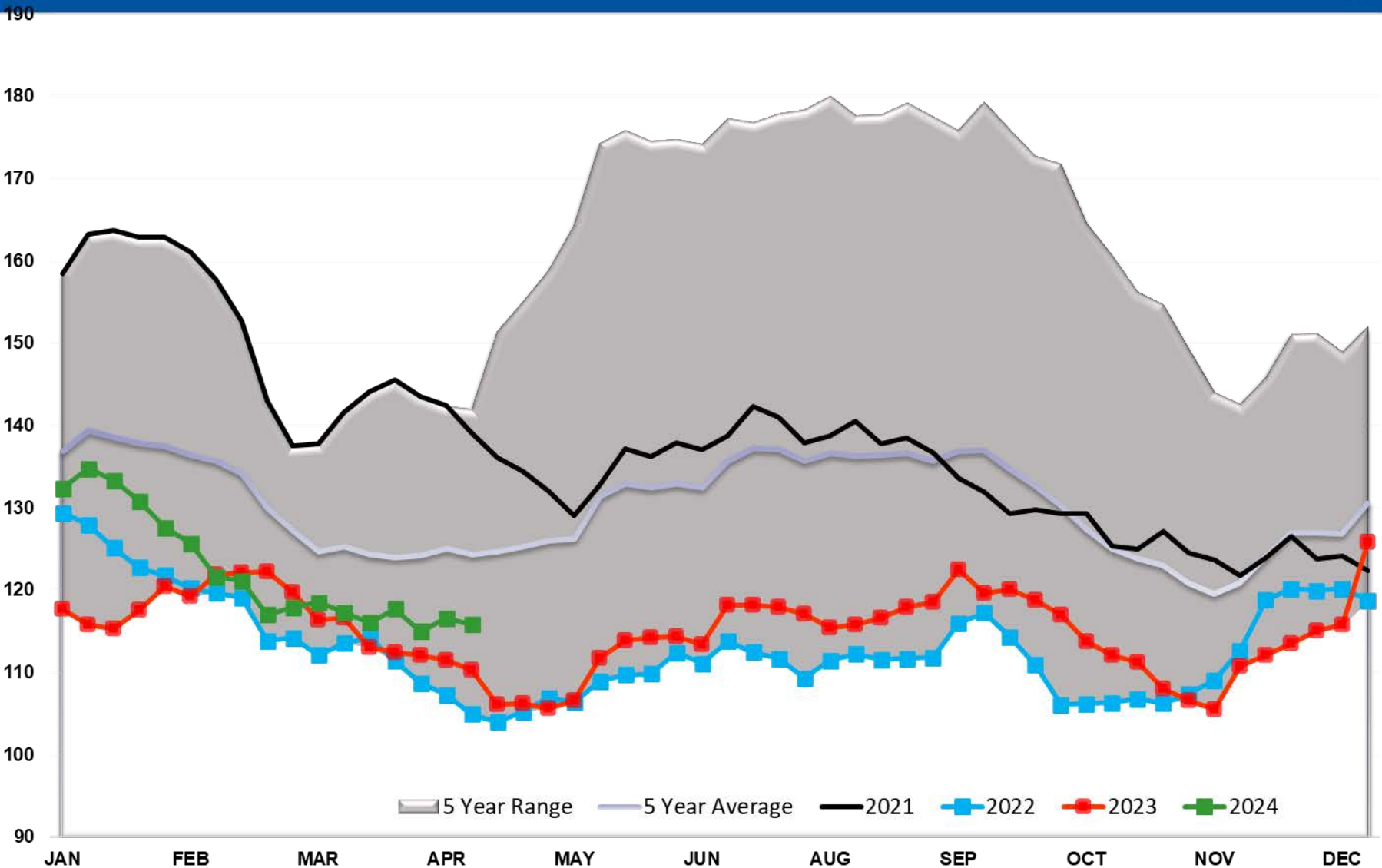

Diesel PADD 1

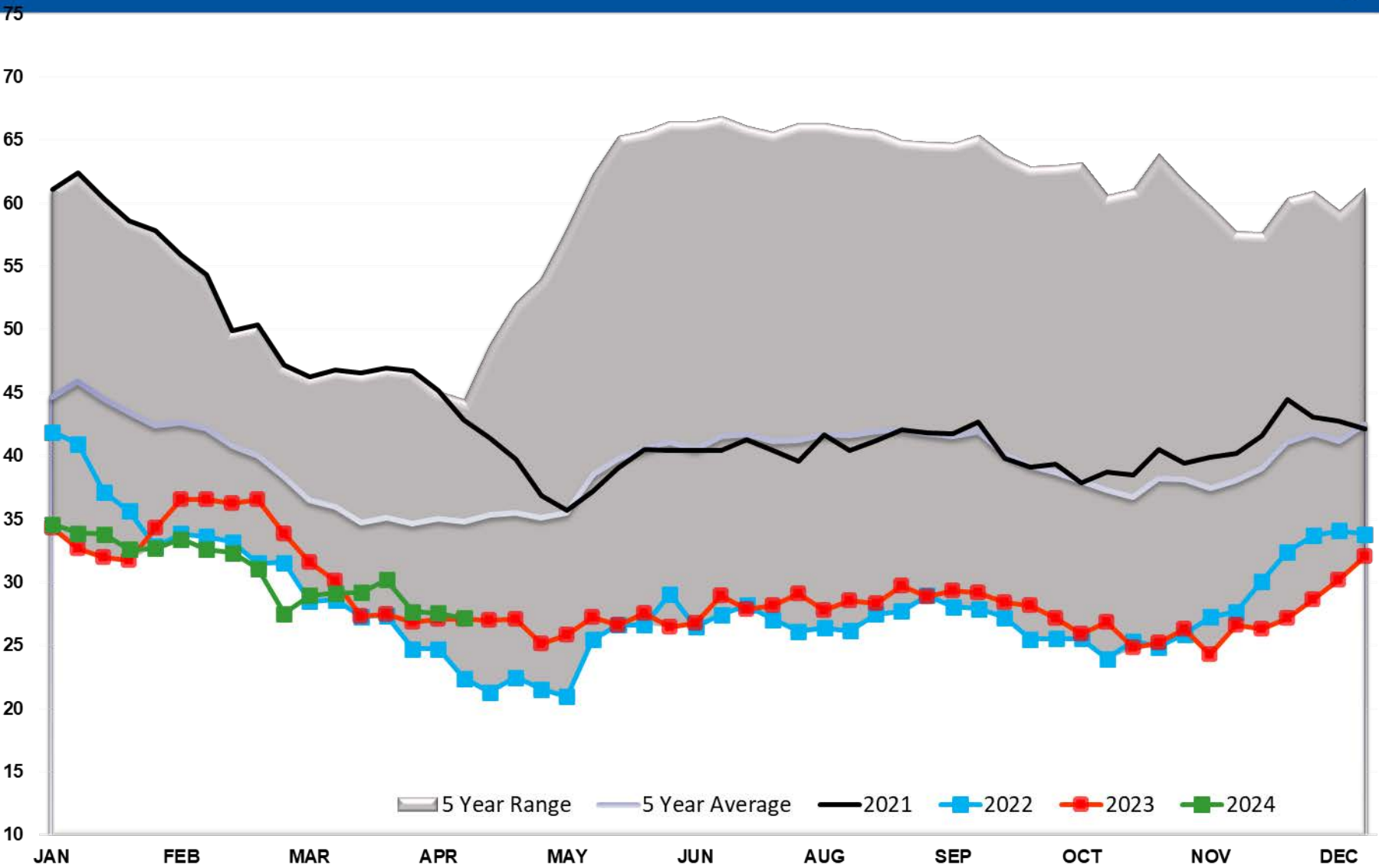

Diesel PADD 1A

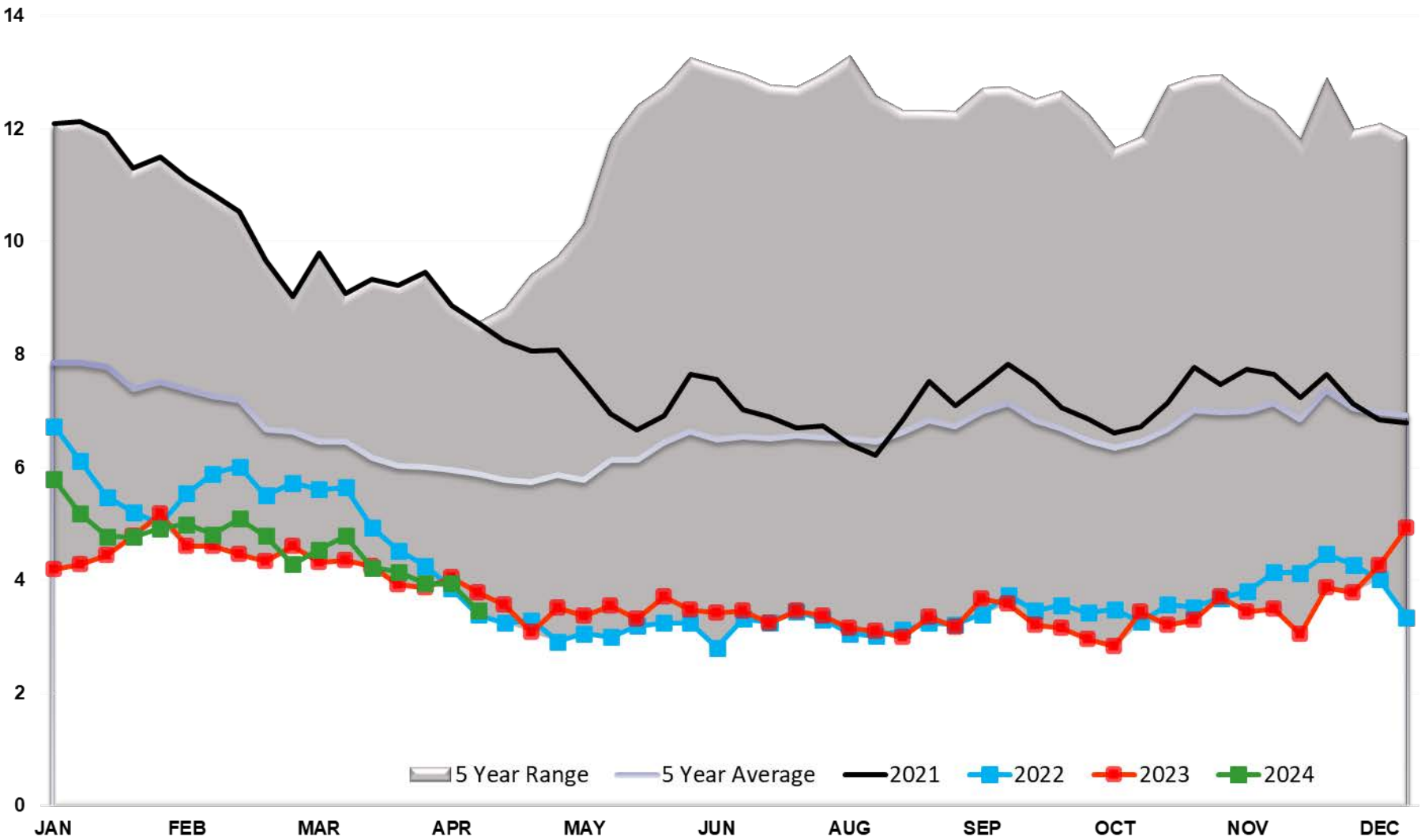

Diesel PADD 2

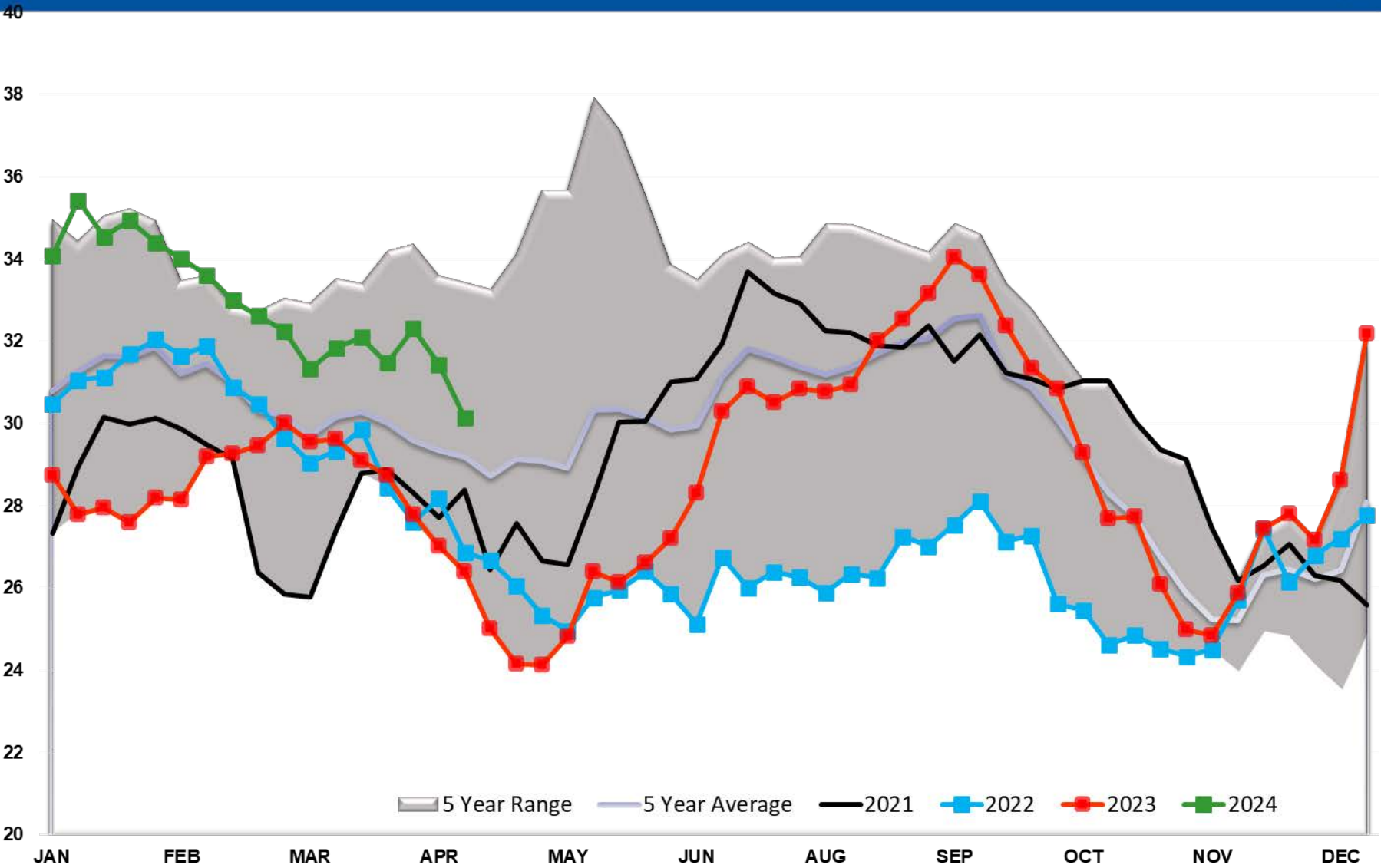

Diesel PADD 3

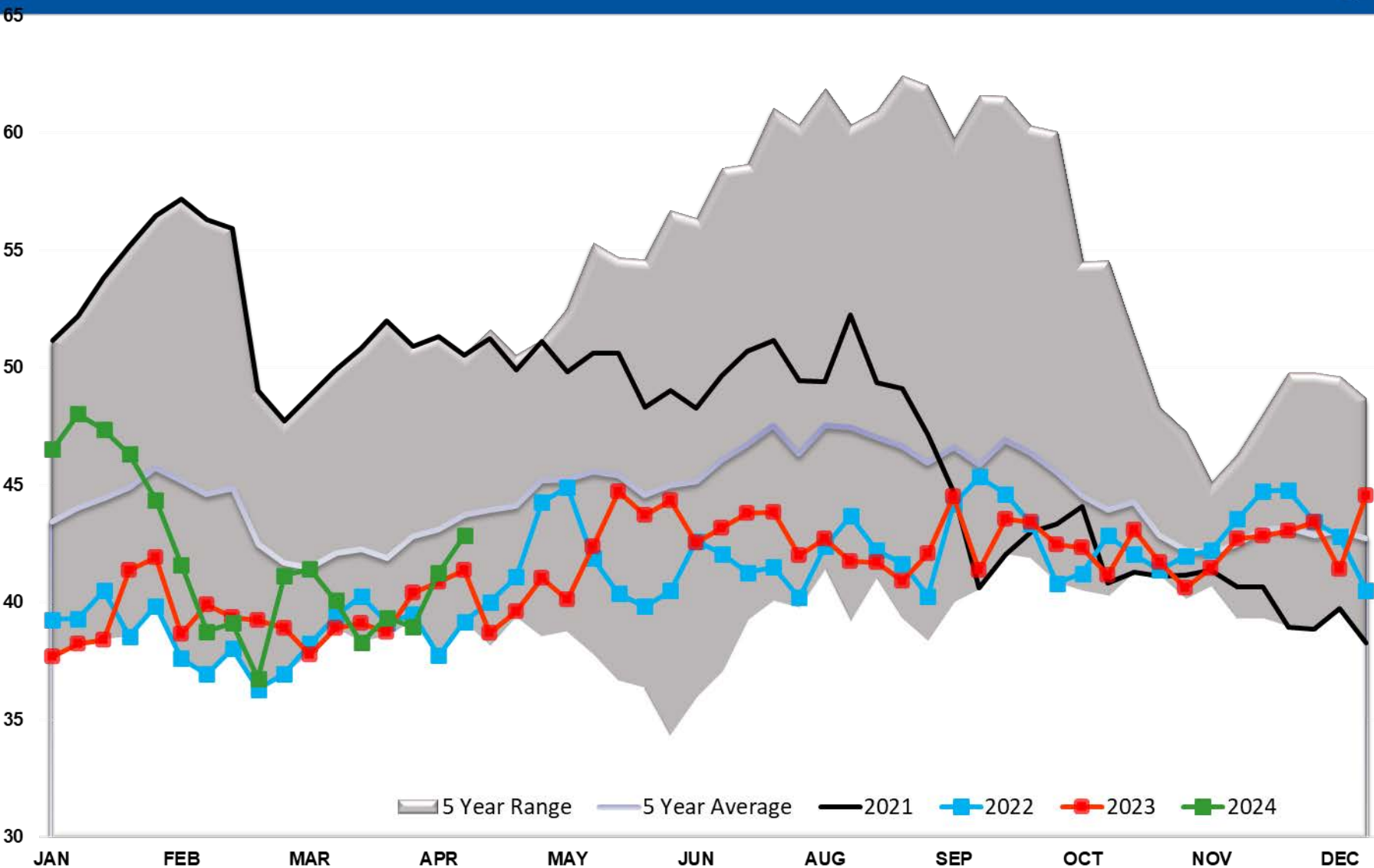

Diesel PADD 4

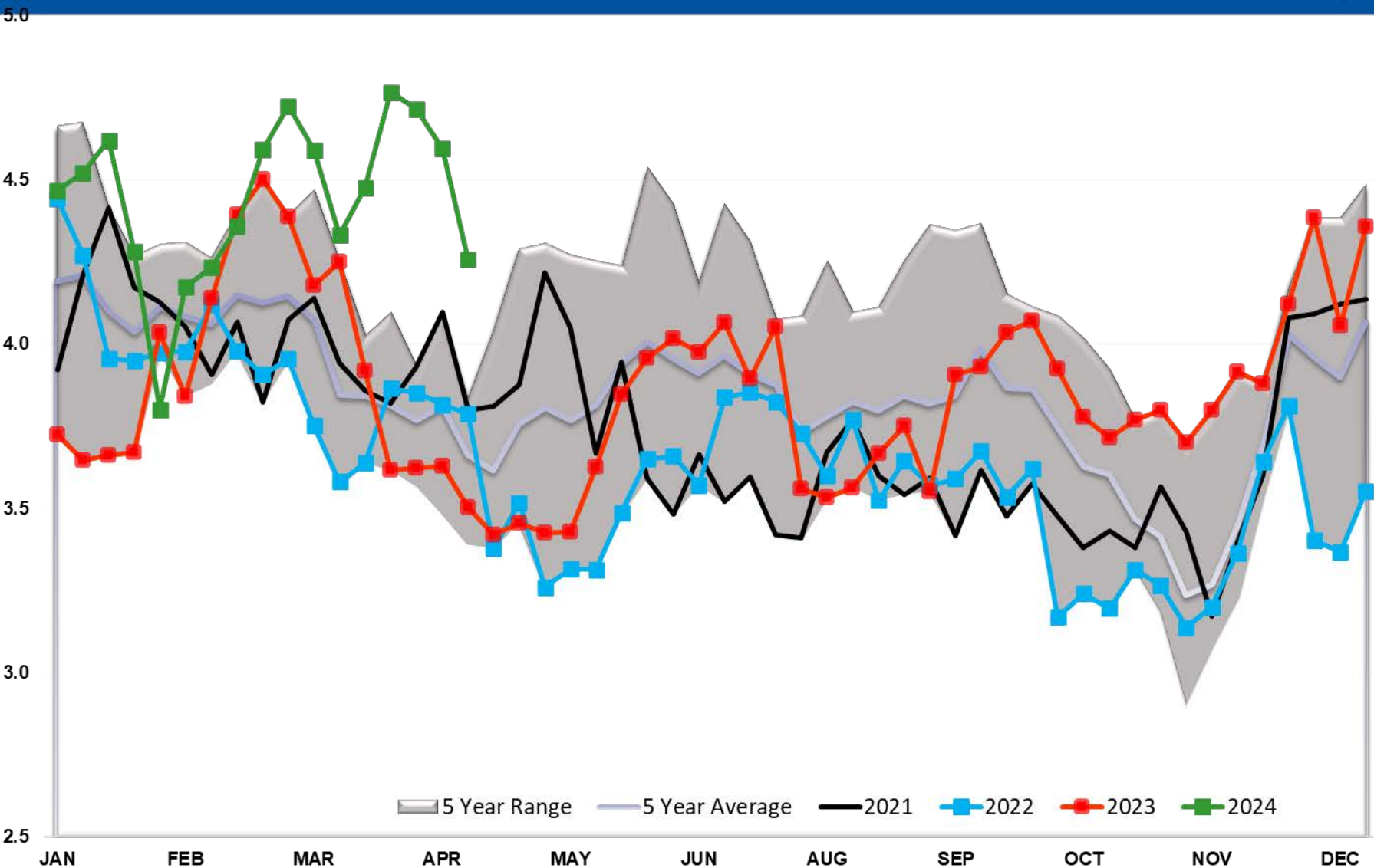

Diesel PADD 5

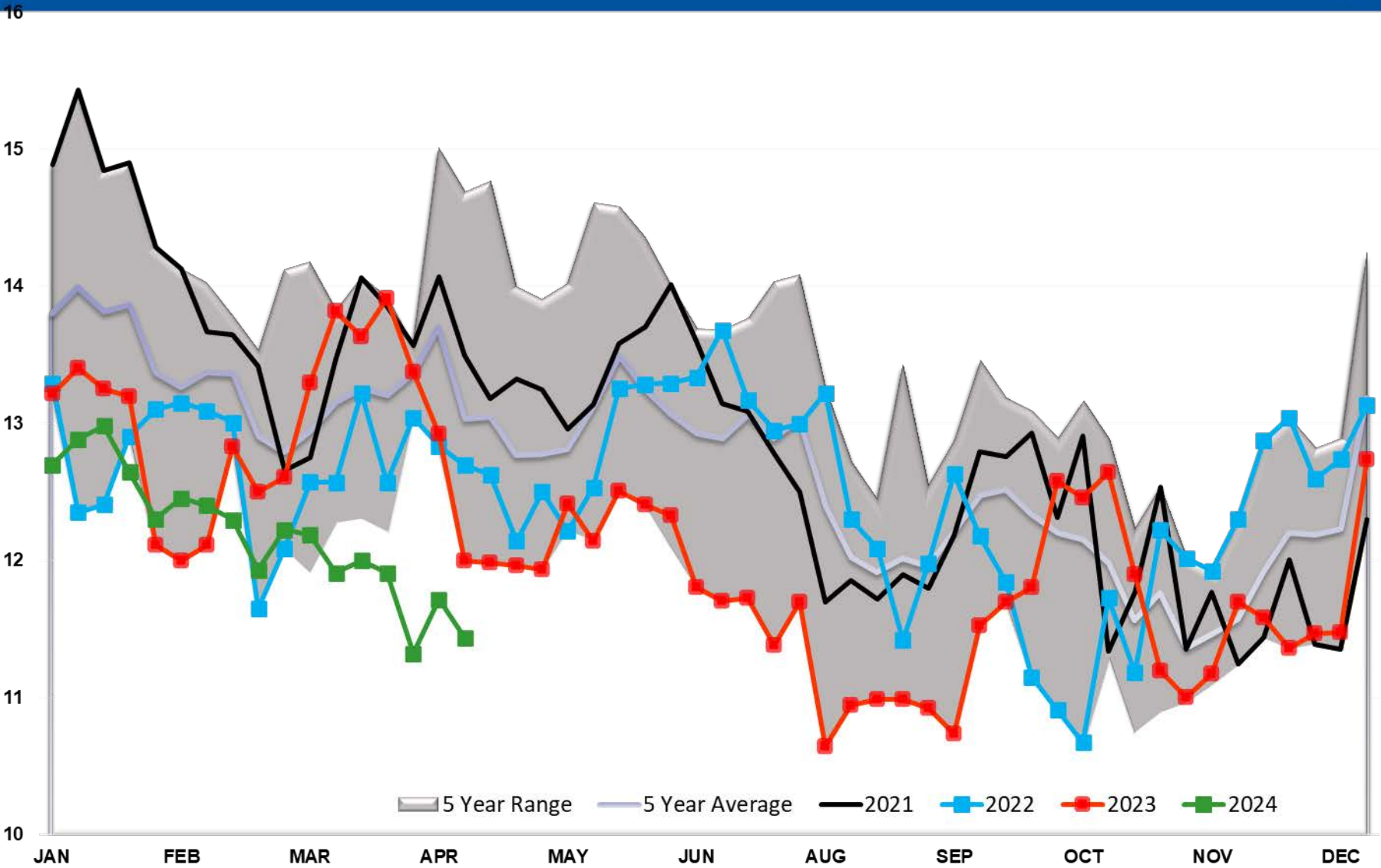

Diesel Imports

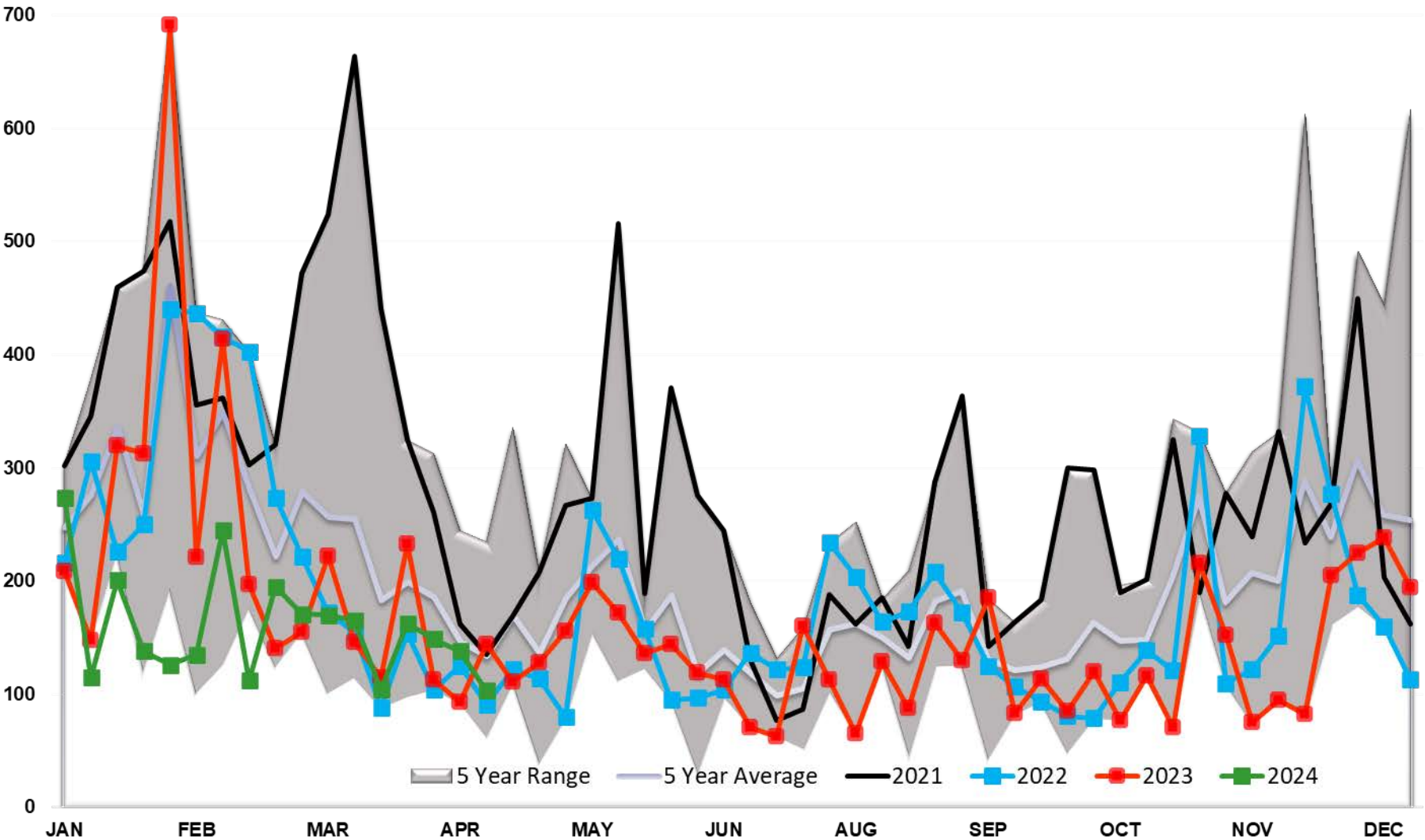

Diesel Imports PADD 1

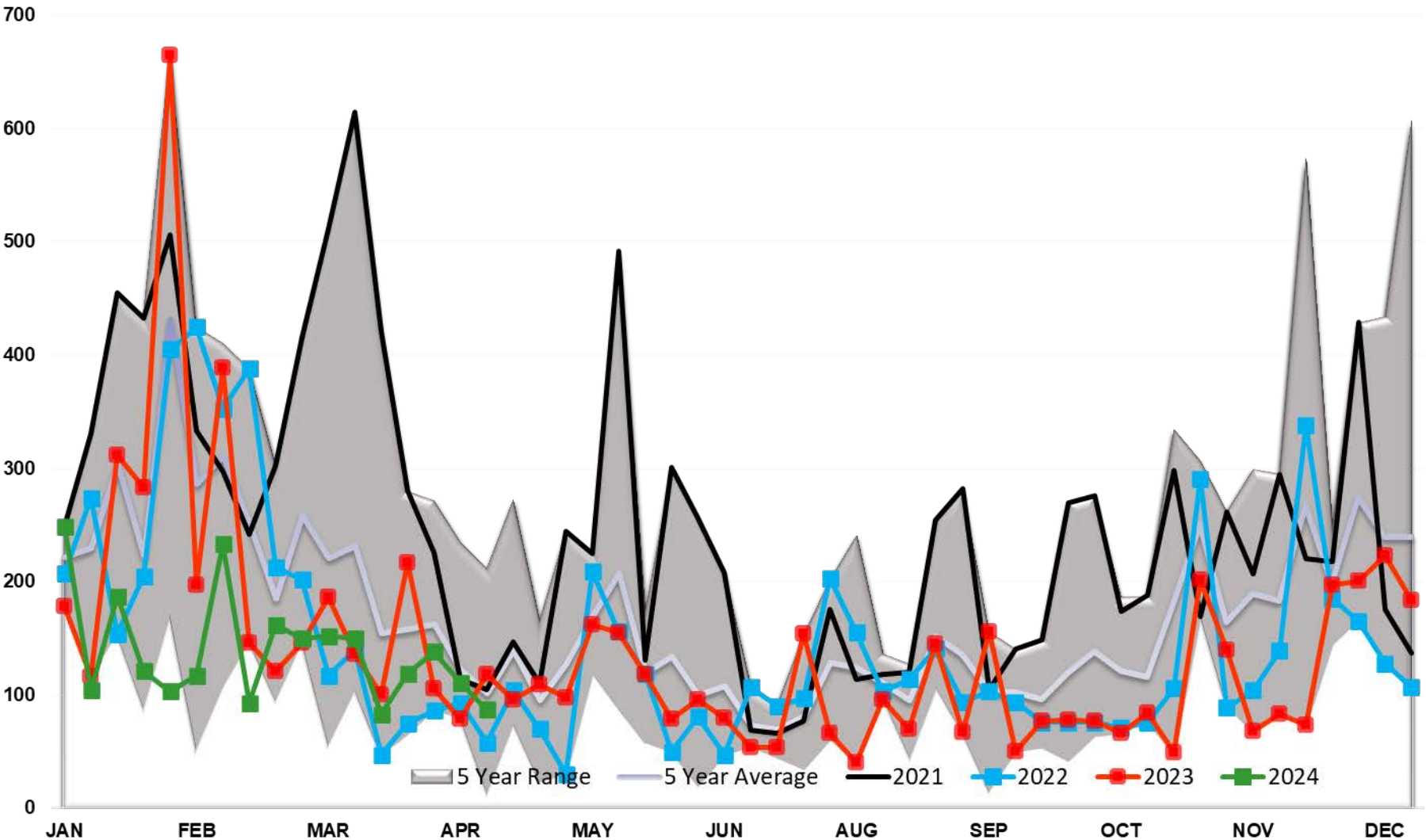

Diesel Imports PADD 2

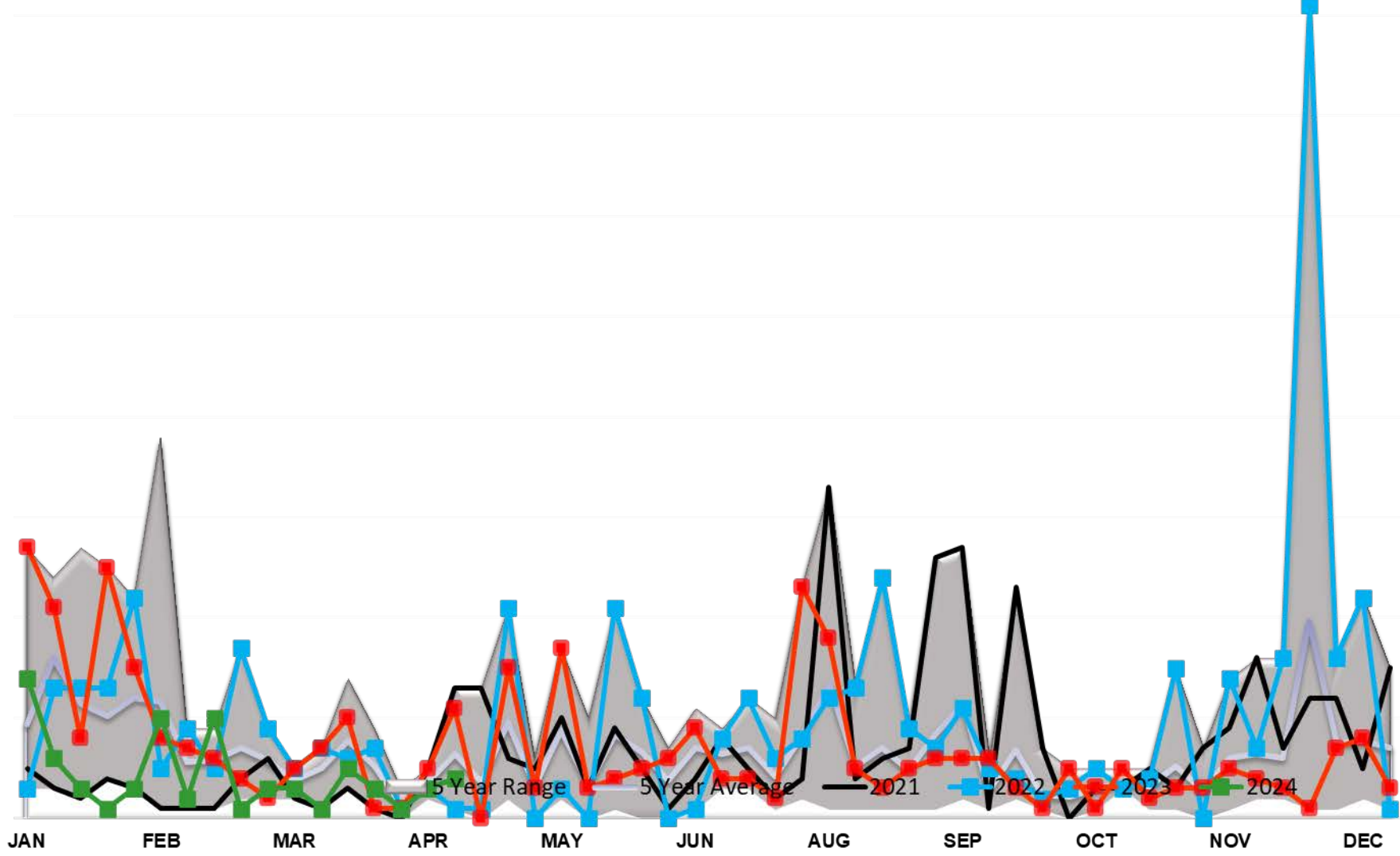

Diesel Imports PADD 3

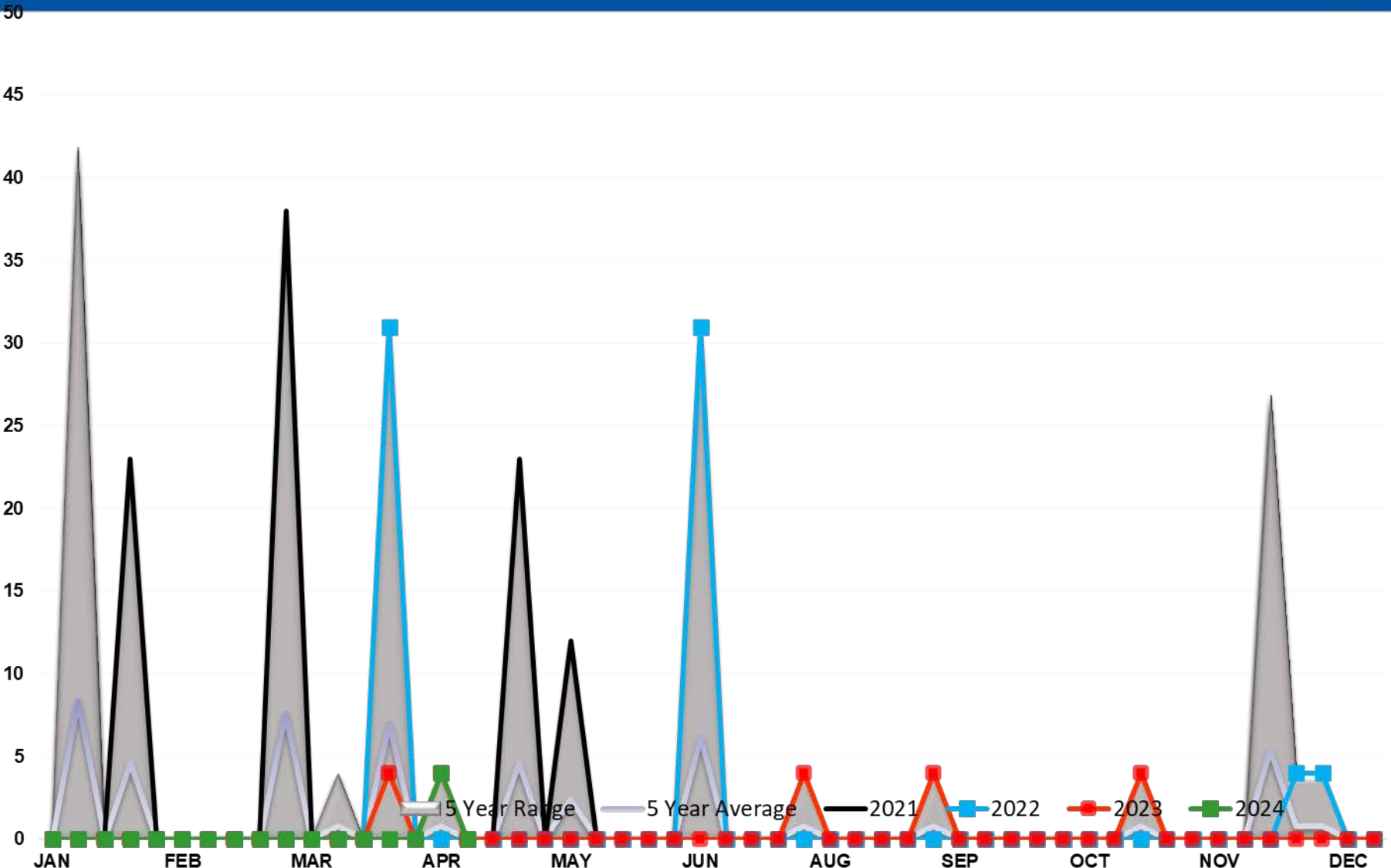

Diesel Imports PADD 4

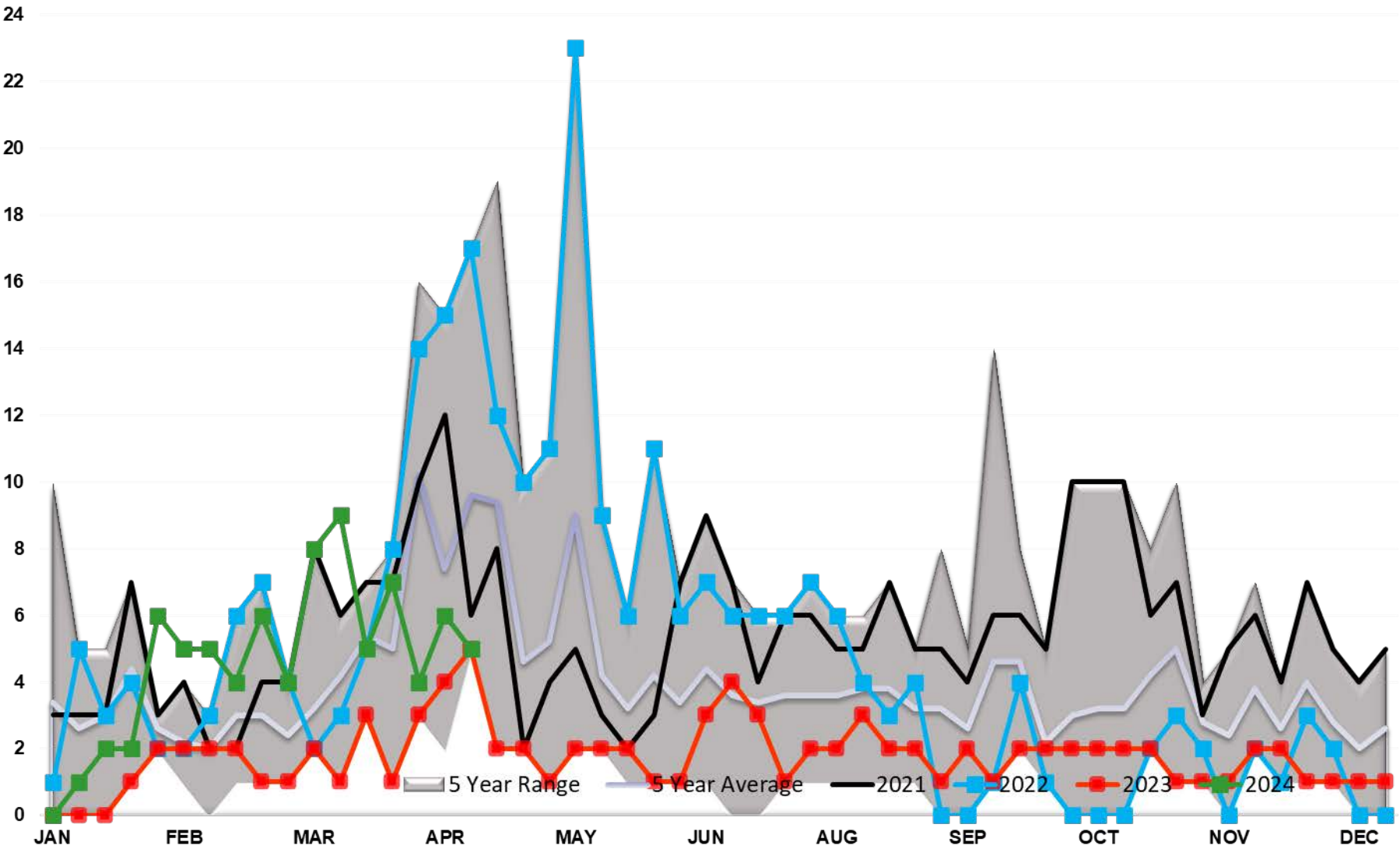

Diesel Imports PADD 5

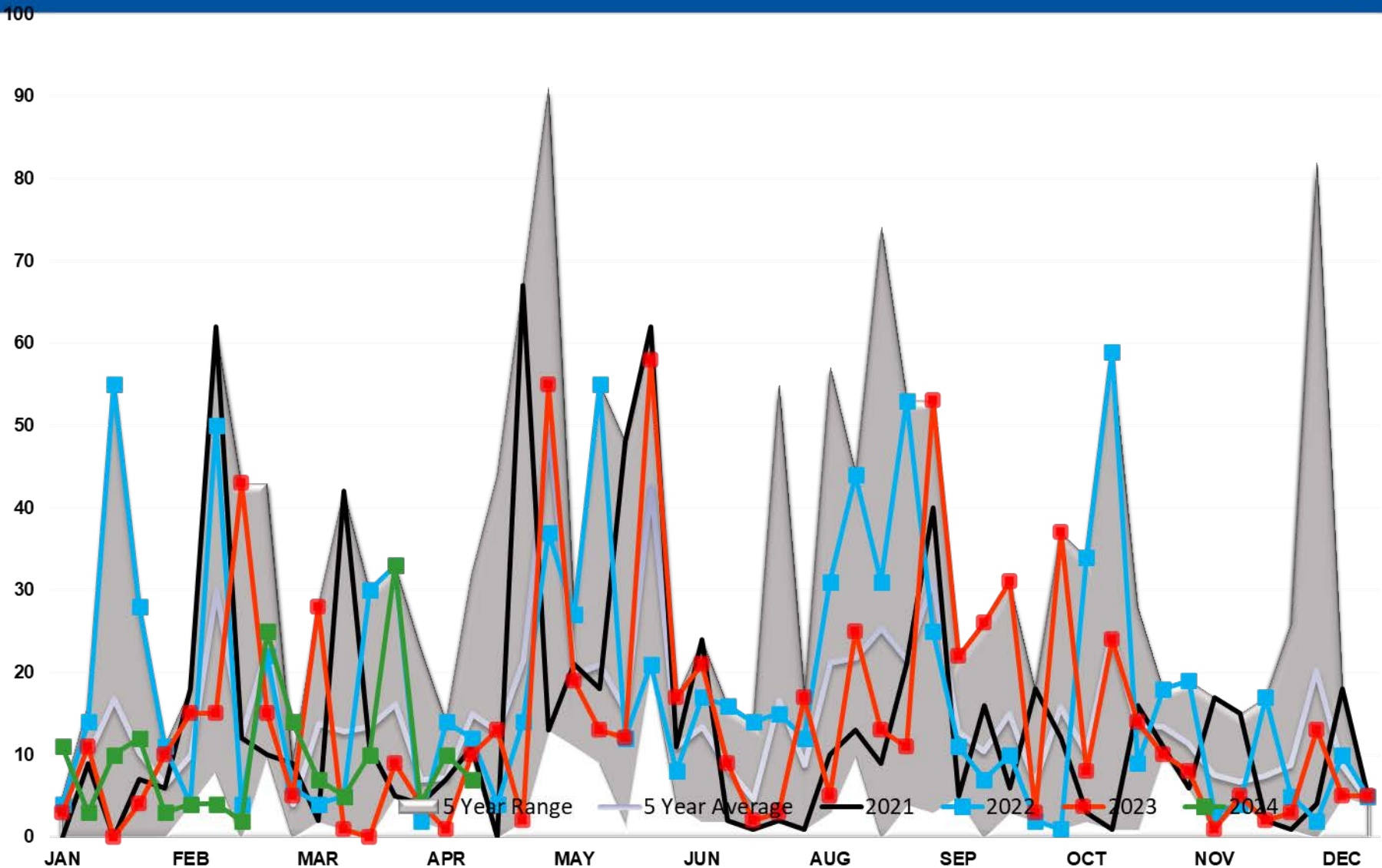

DIESEL EXPORTS (mb/day)

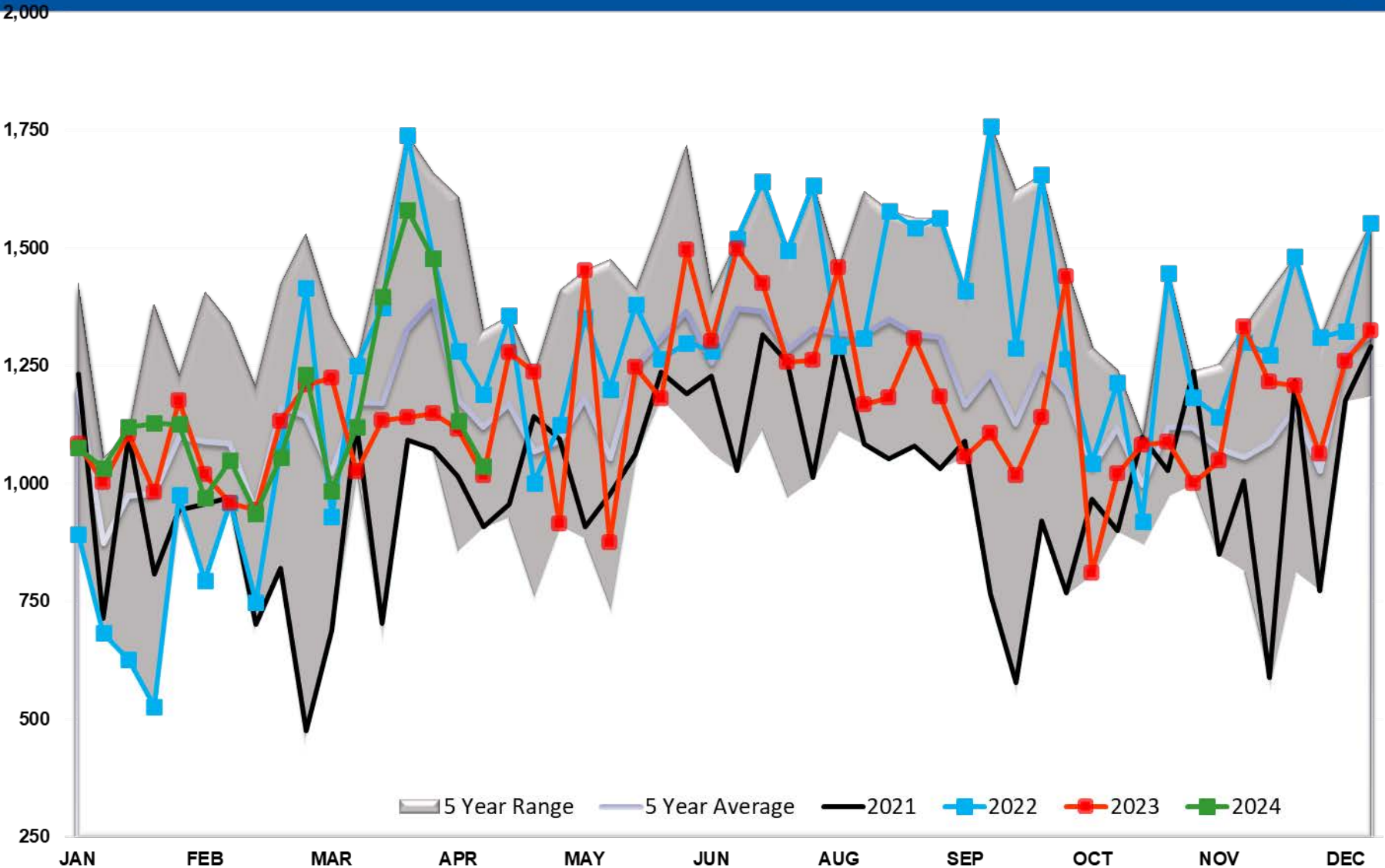

Diesel Implied Demand

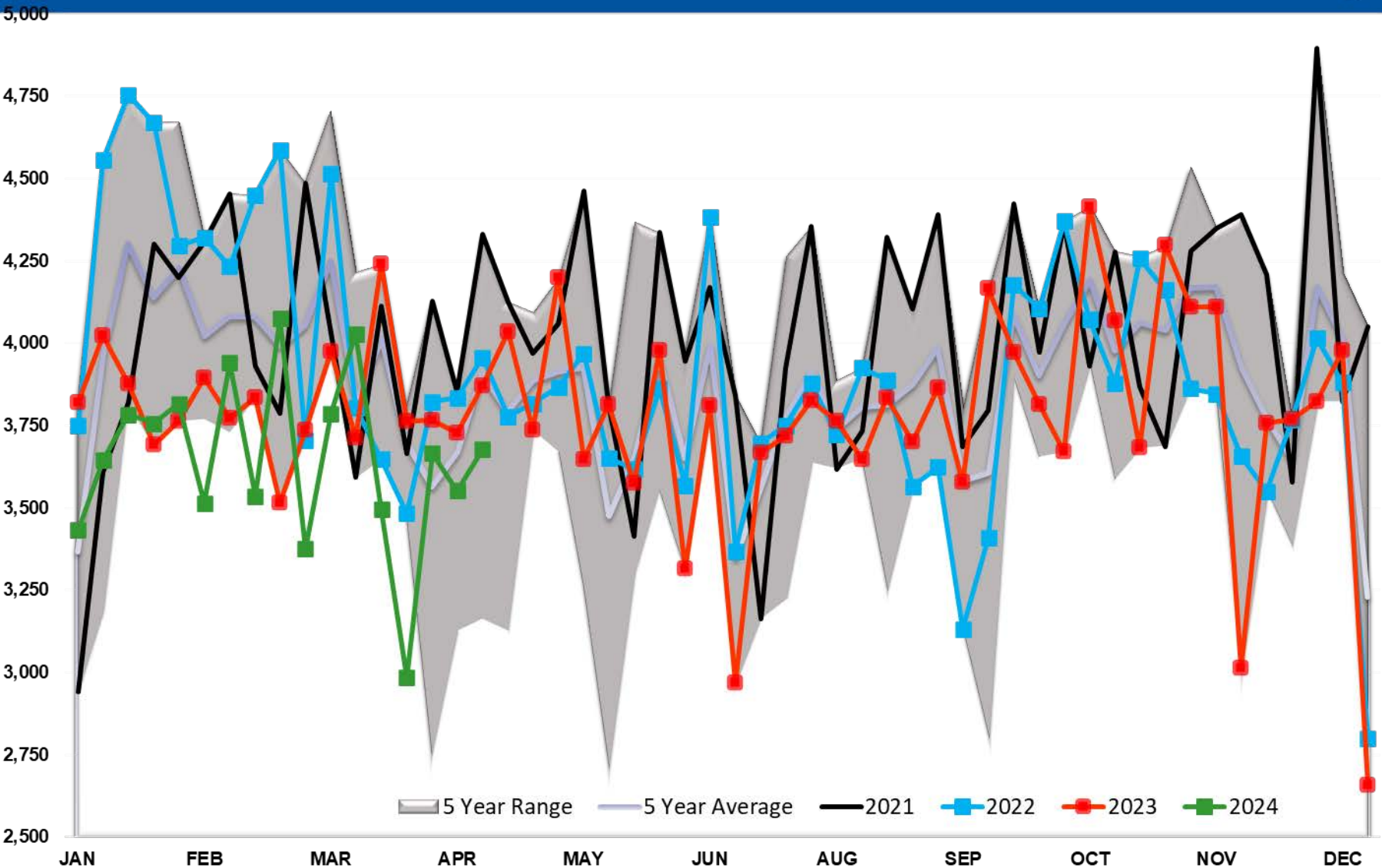

Diesel Days fwd Cover

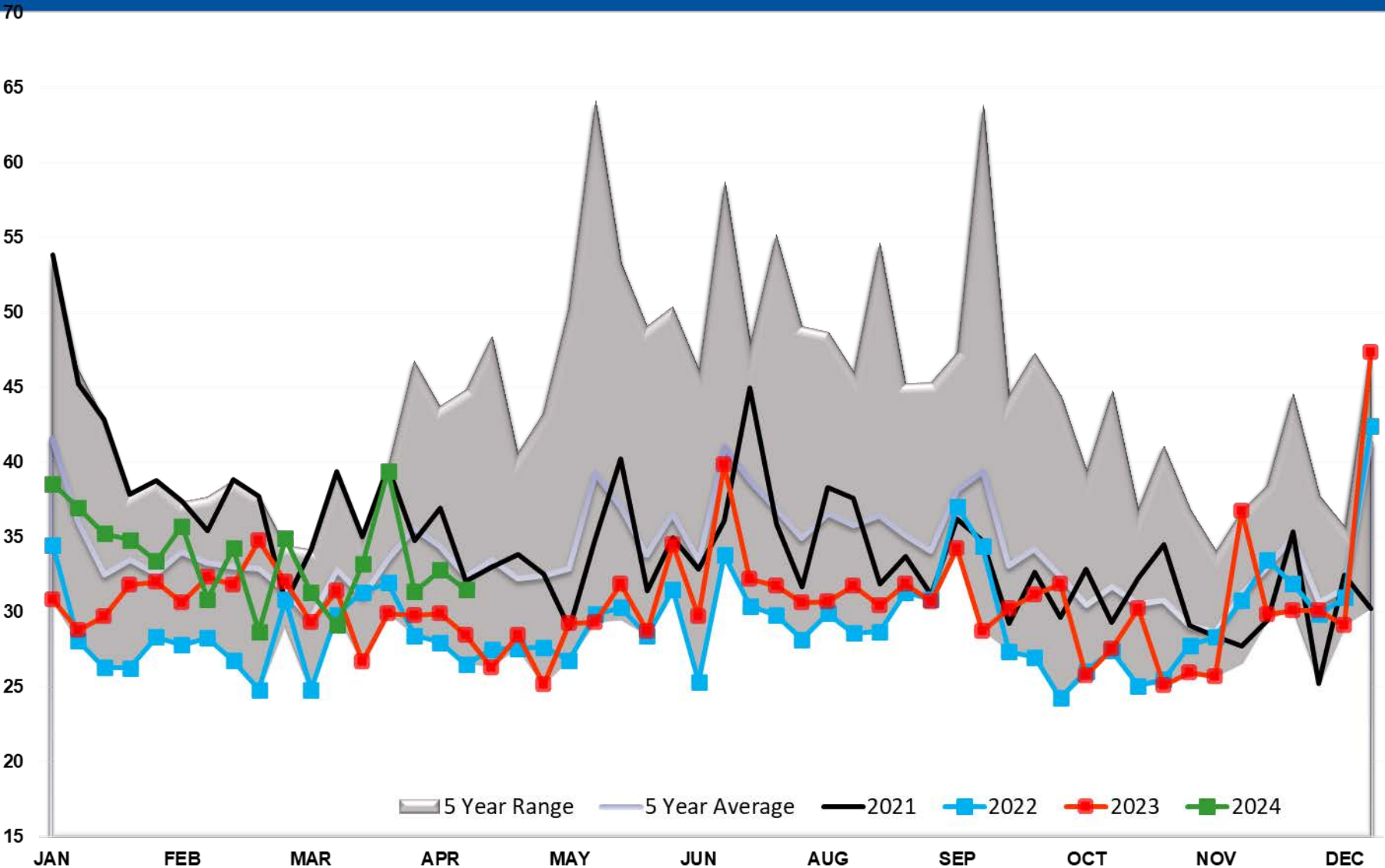

Gasoline TOTAL US

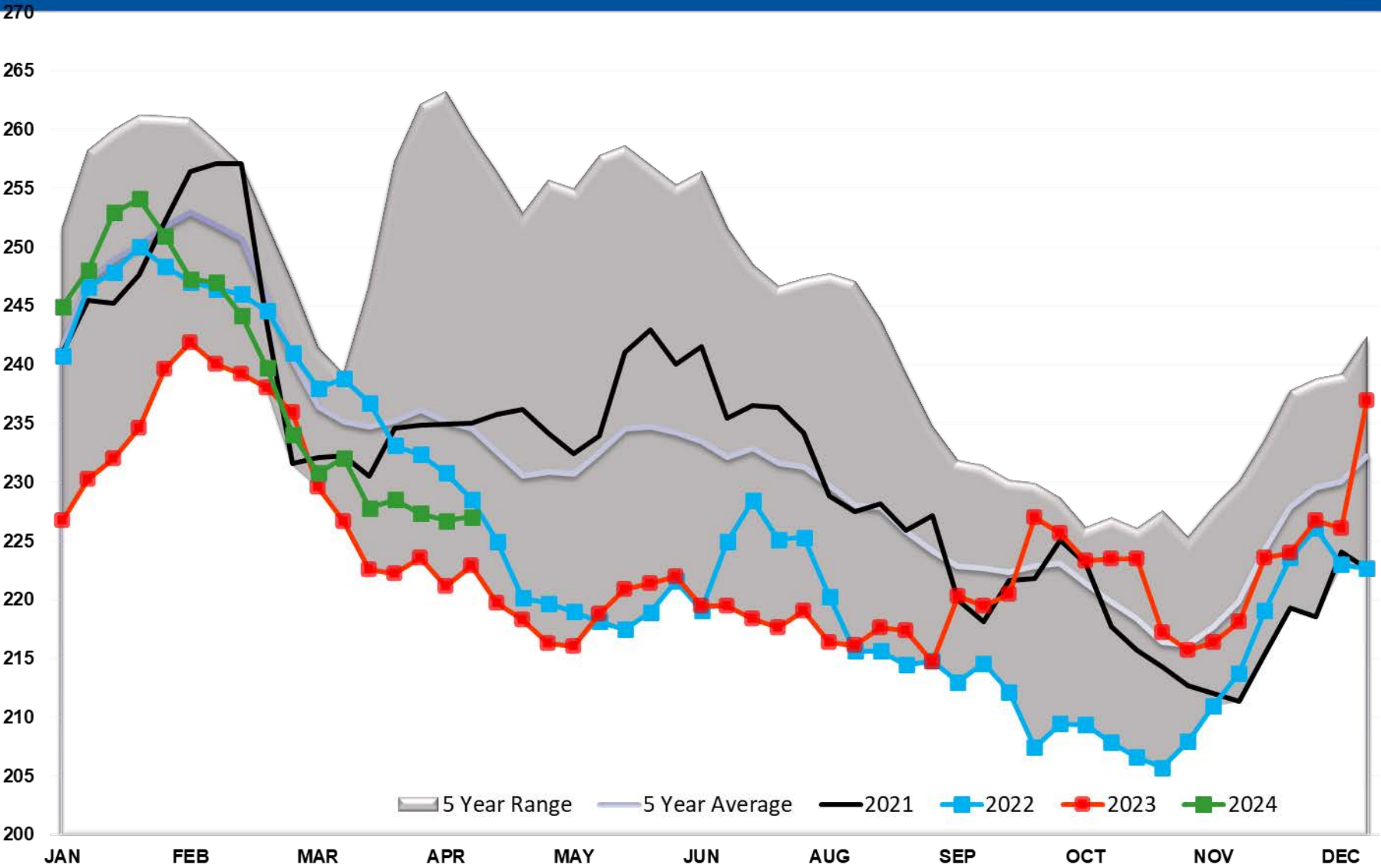

Gasoline PADD 1

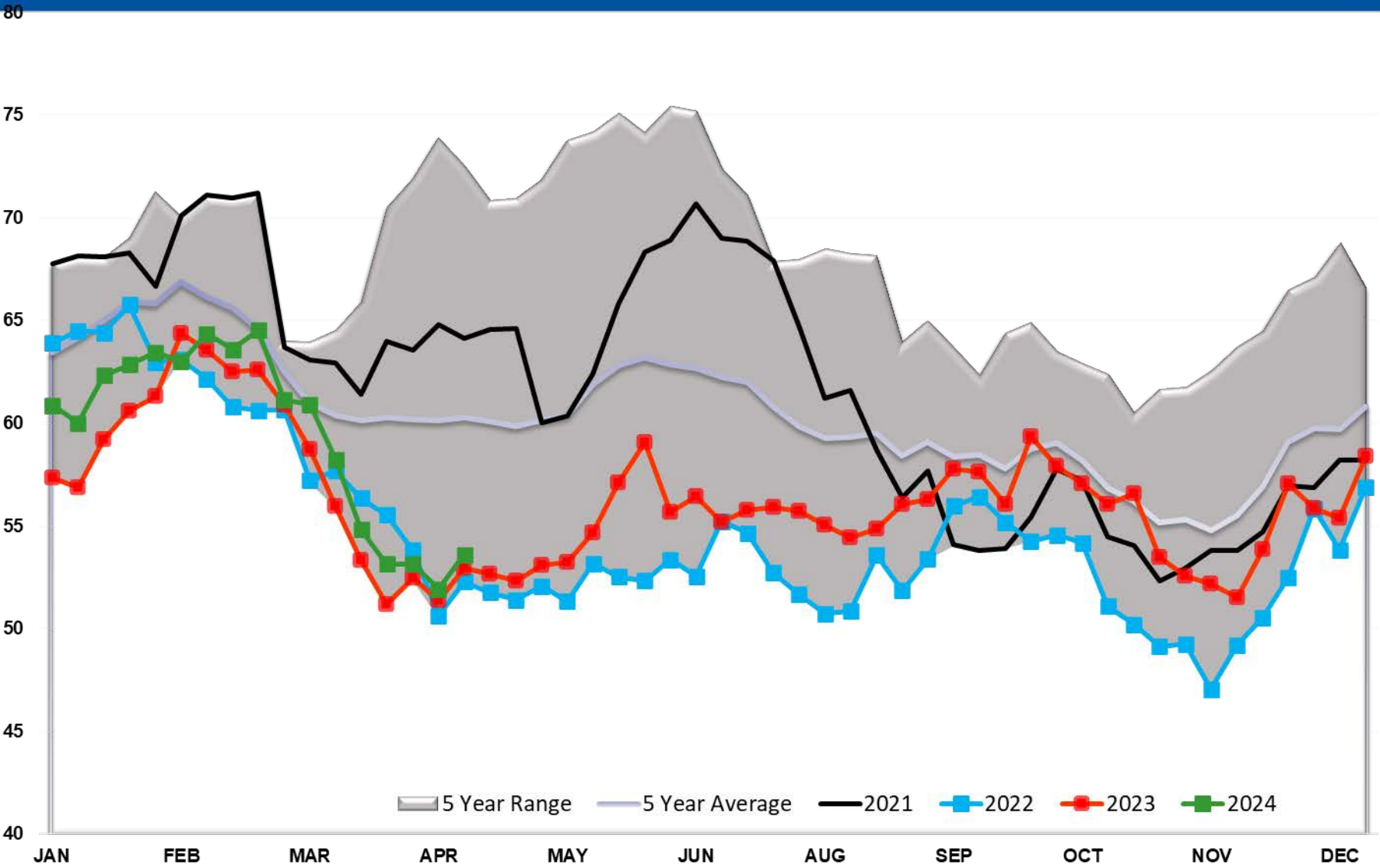

Gasoline PADD 1A

6

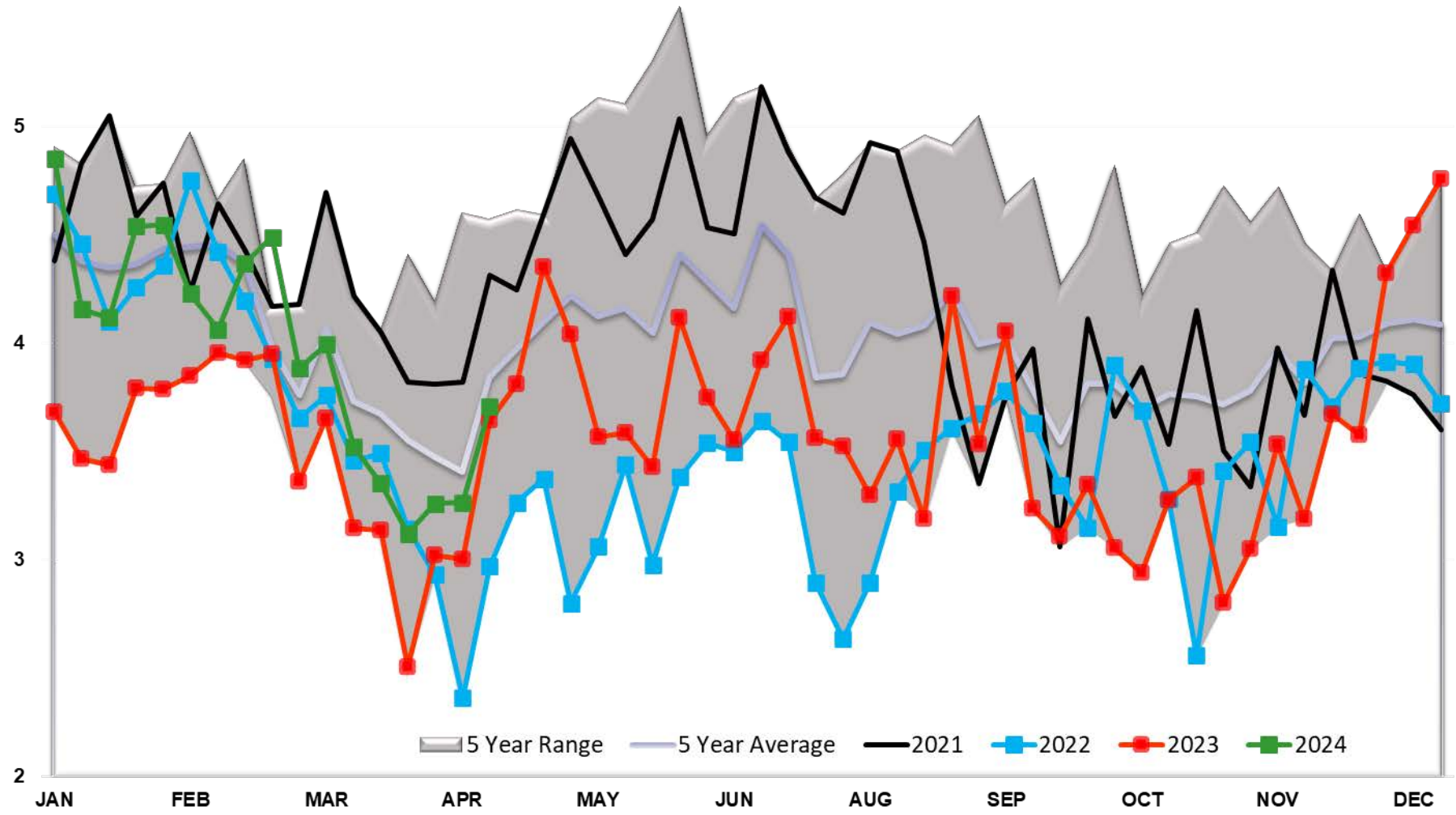

2

Gasoline PADD 2

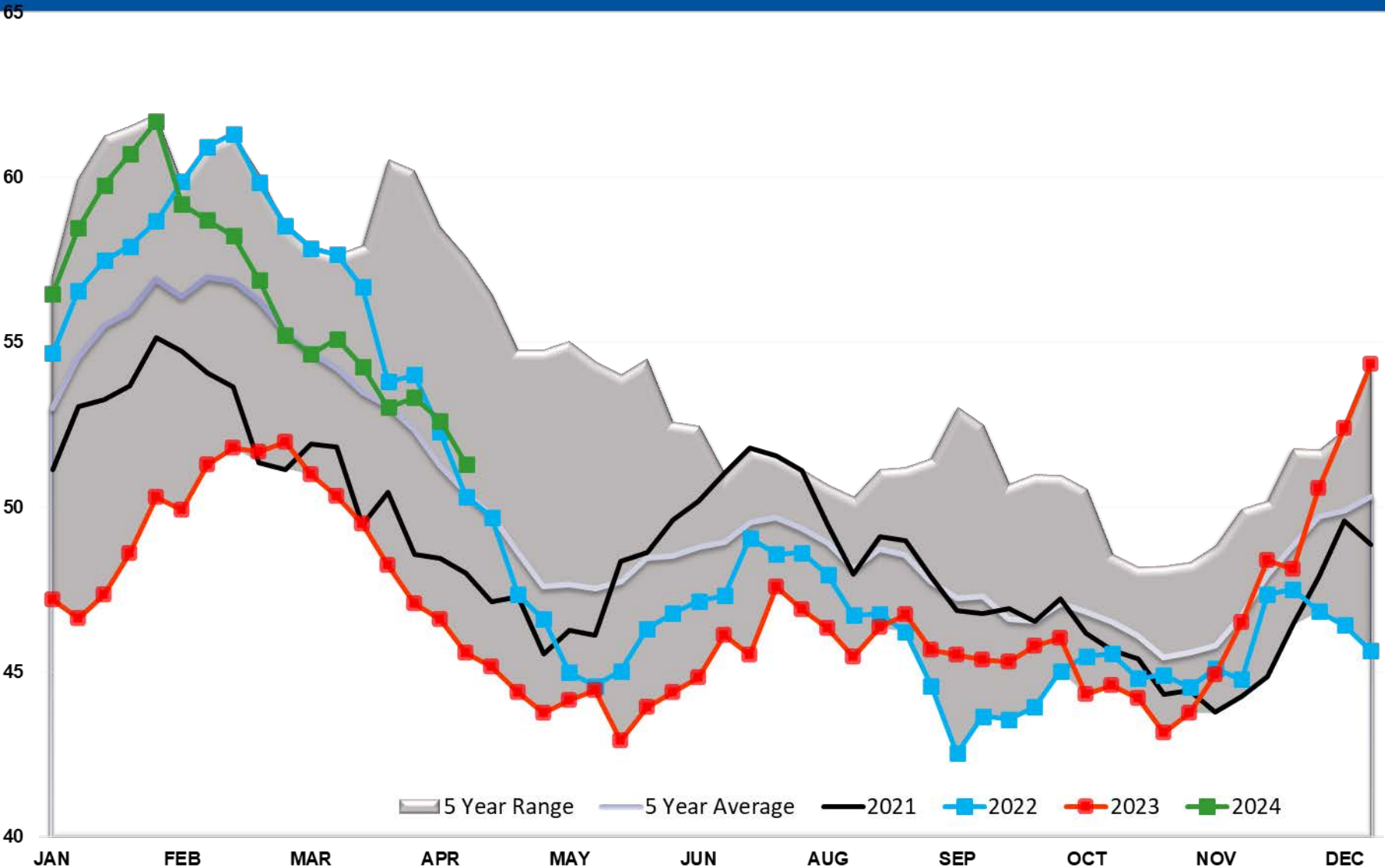

Gasoline PADD 3

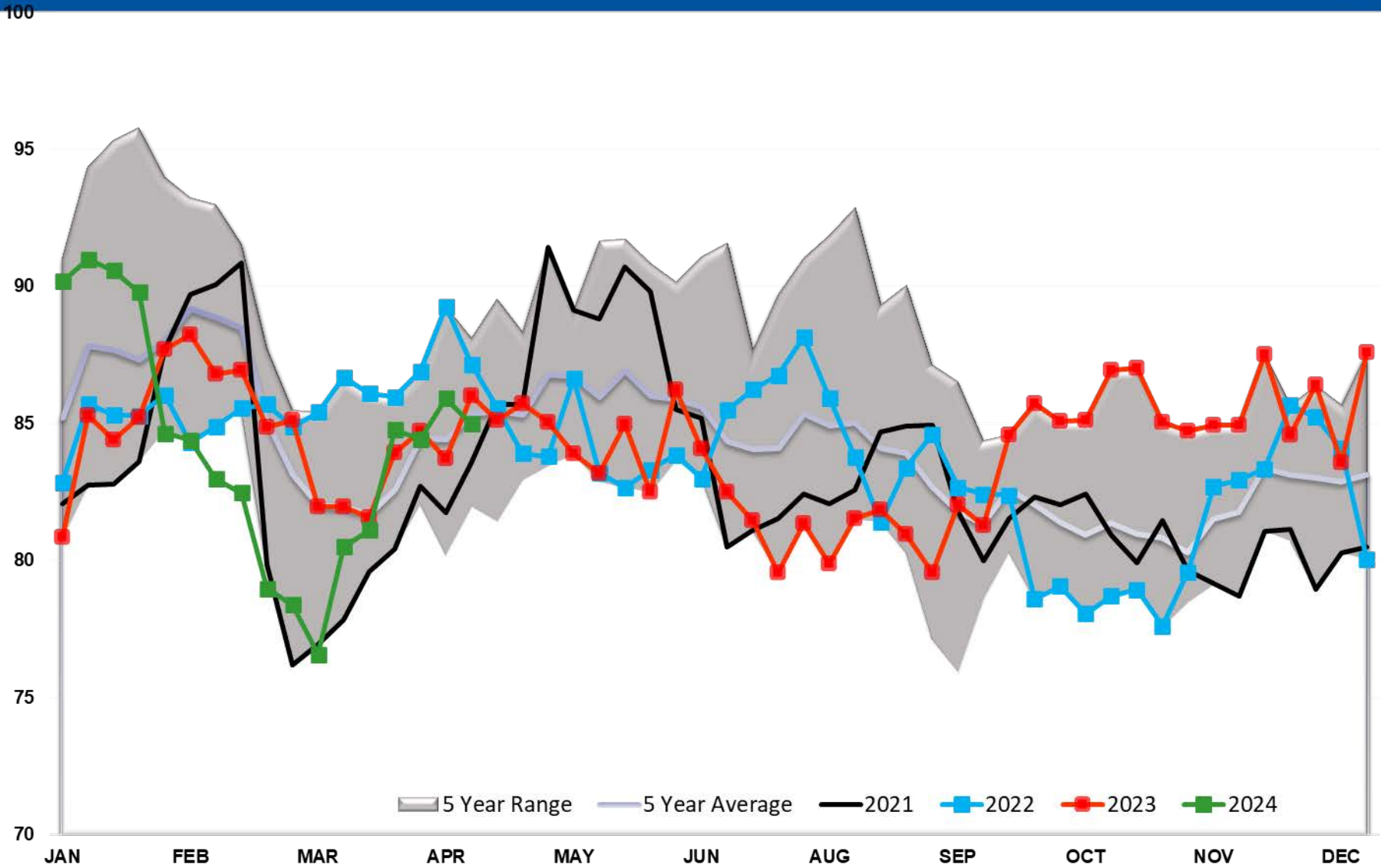

Gasoline PADD 4

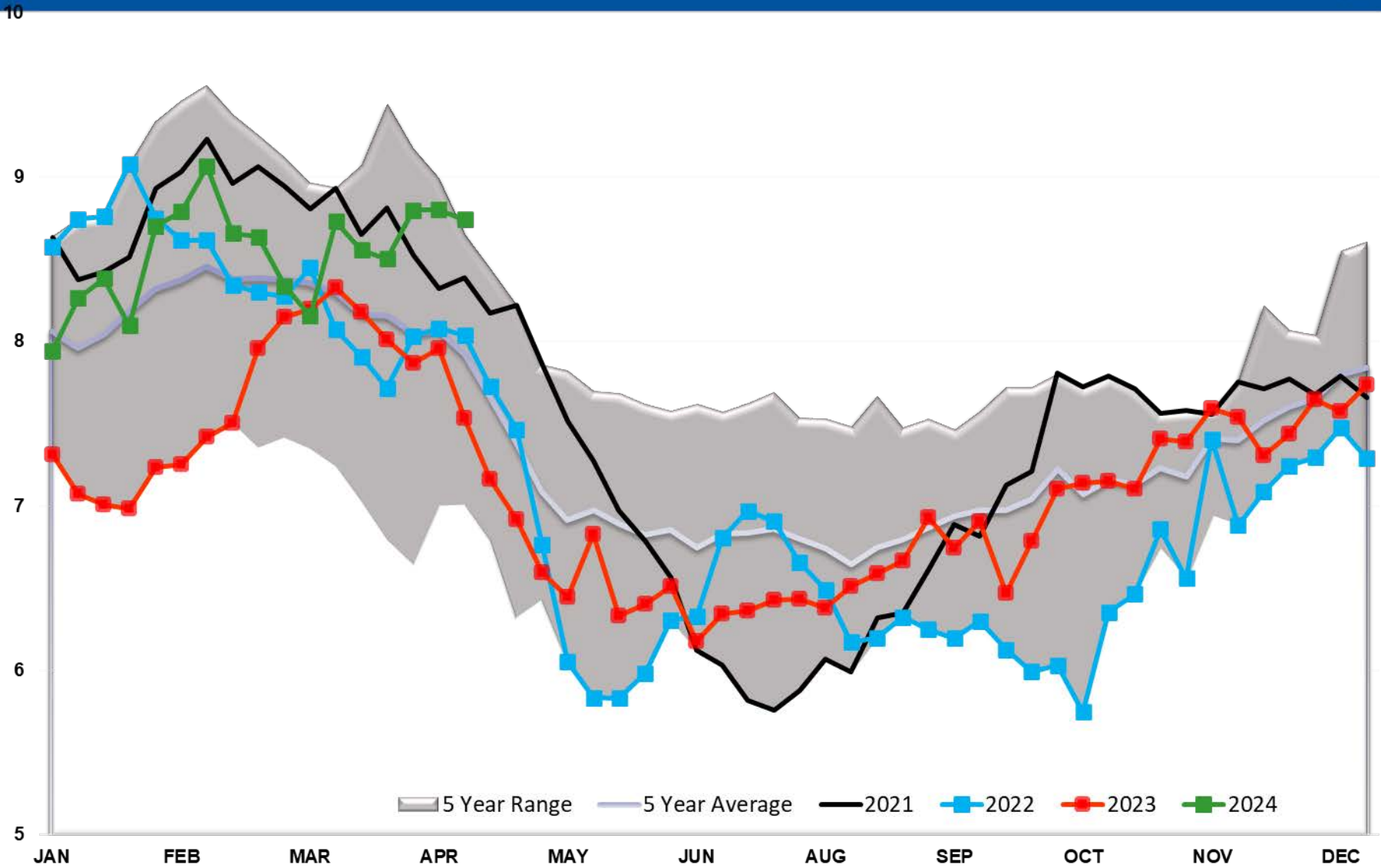

Gasoline PADD 5

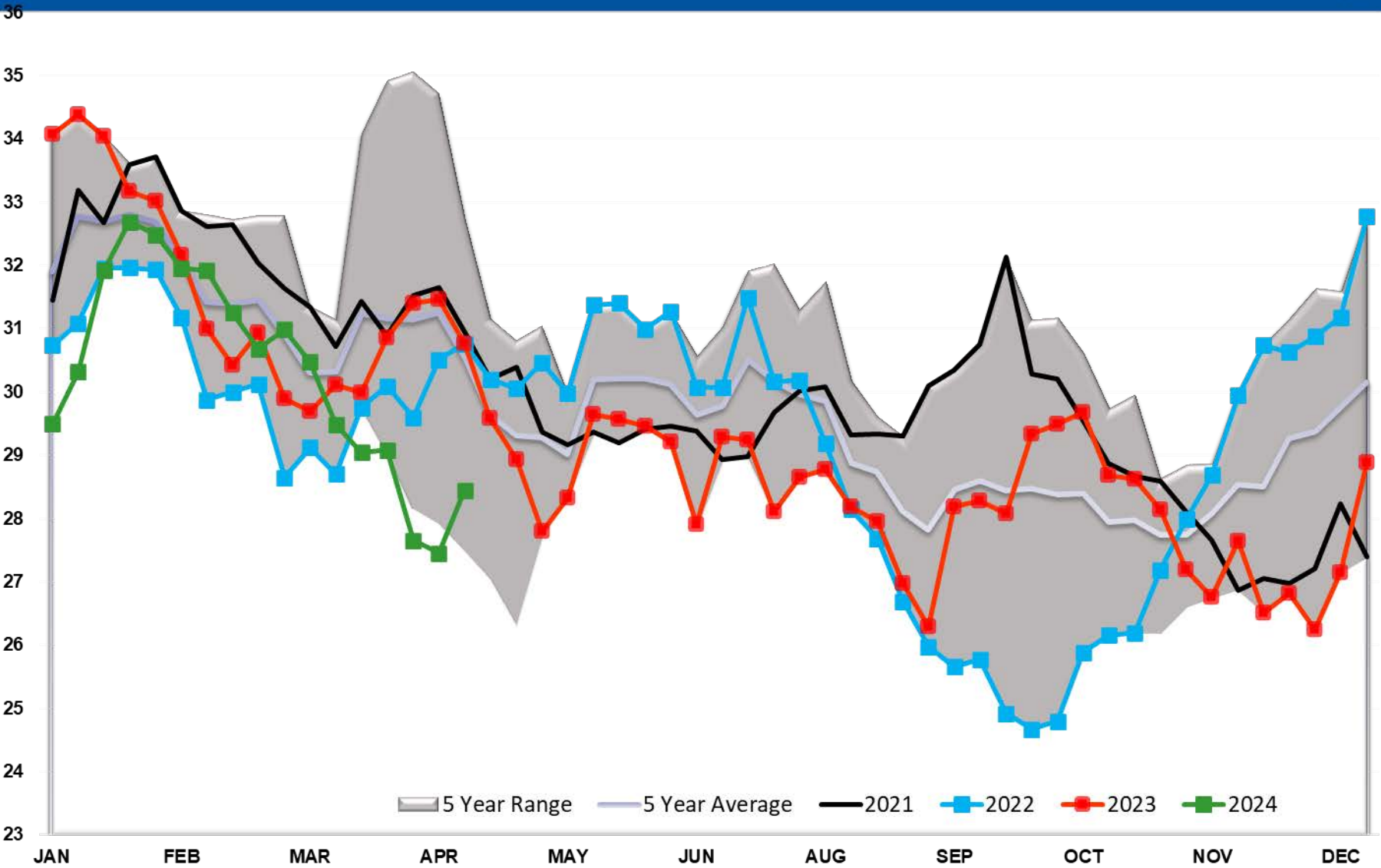

Gasoline Imports

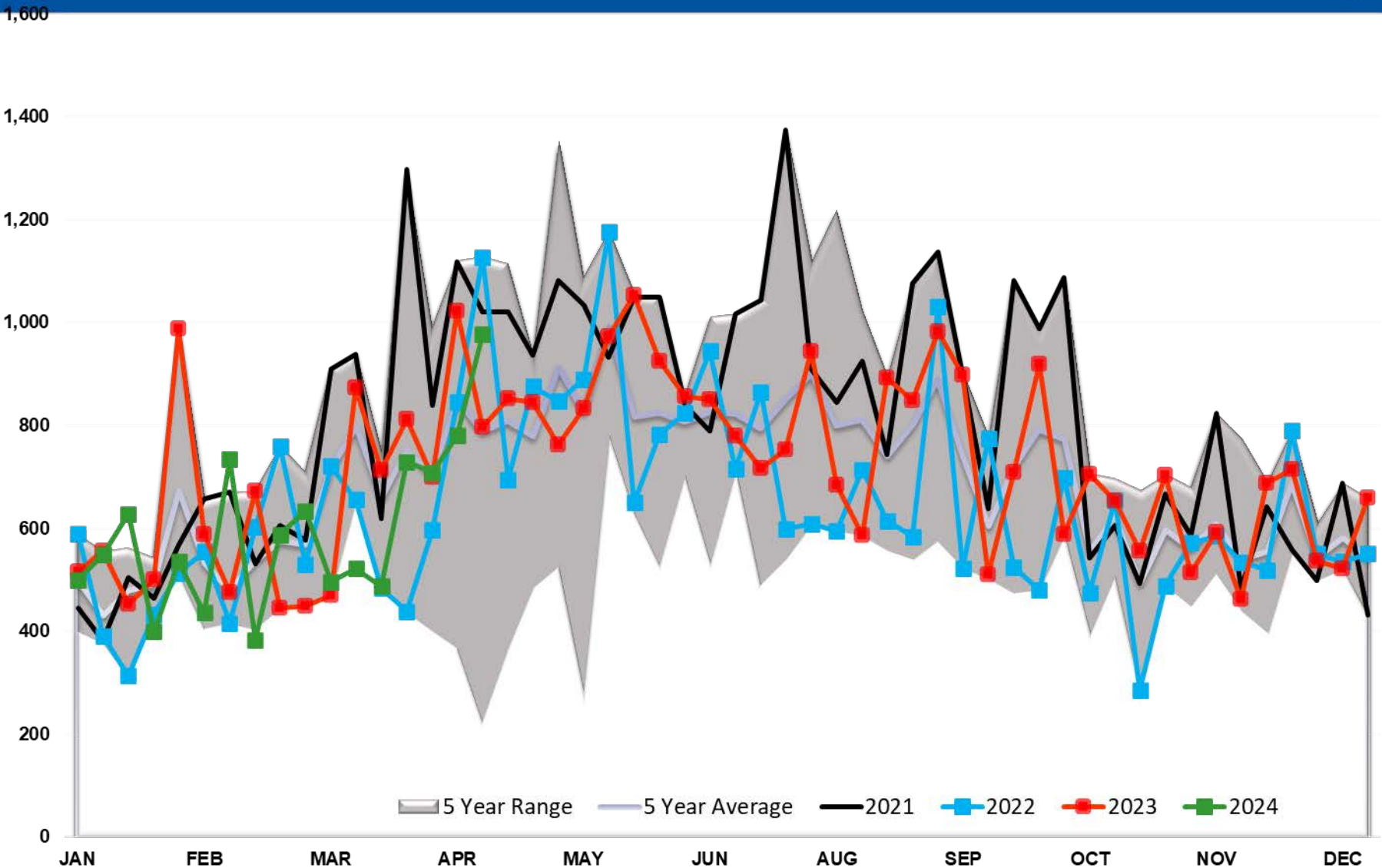

Gasoline Imports PADD 1

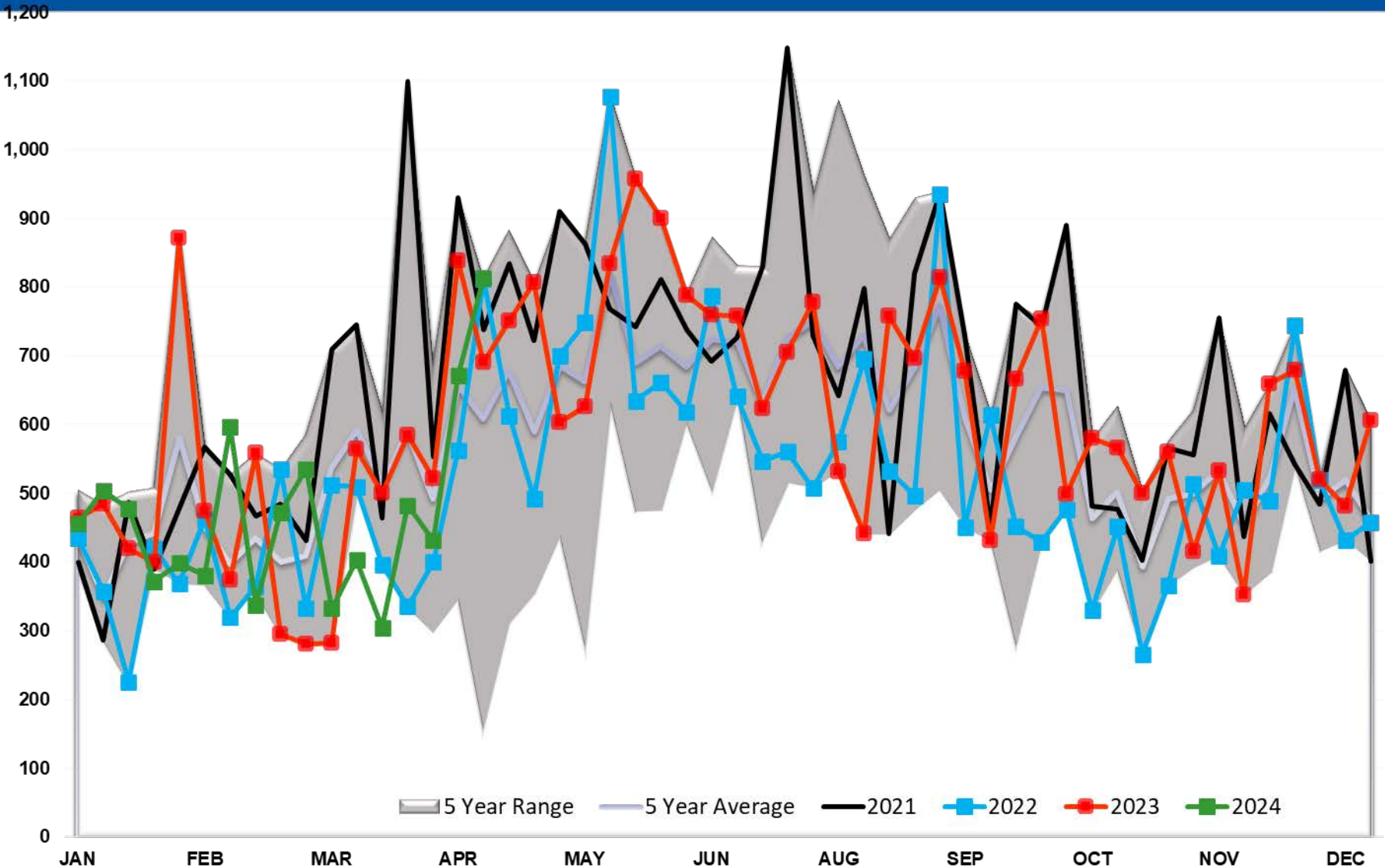

Gasoline Imports PADD 2

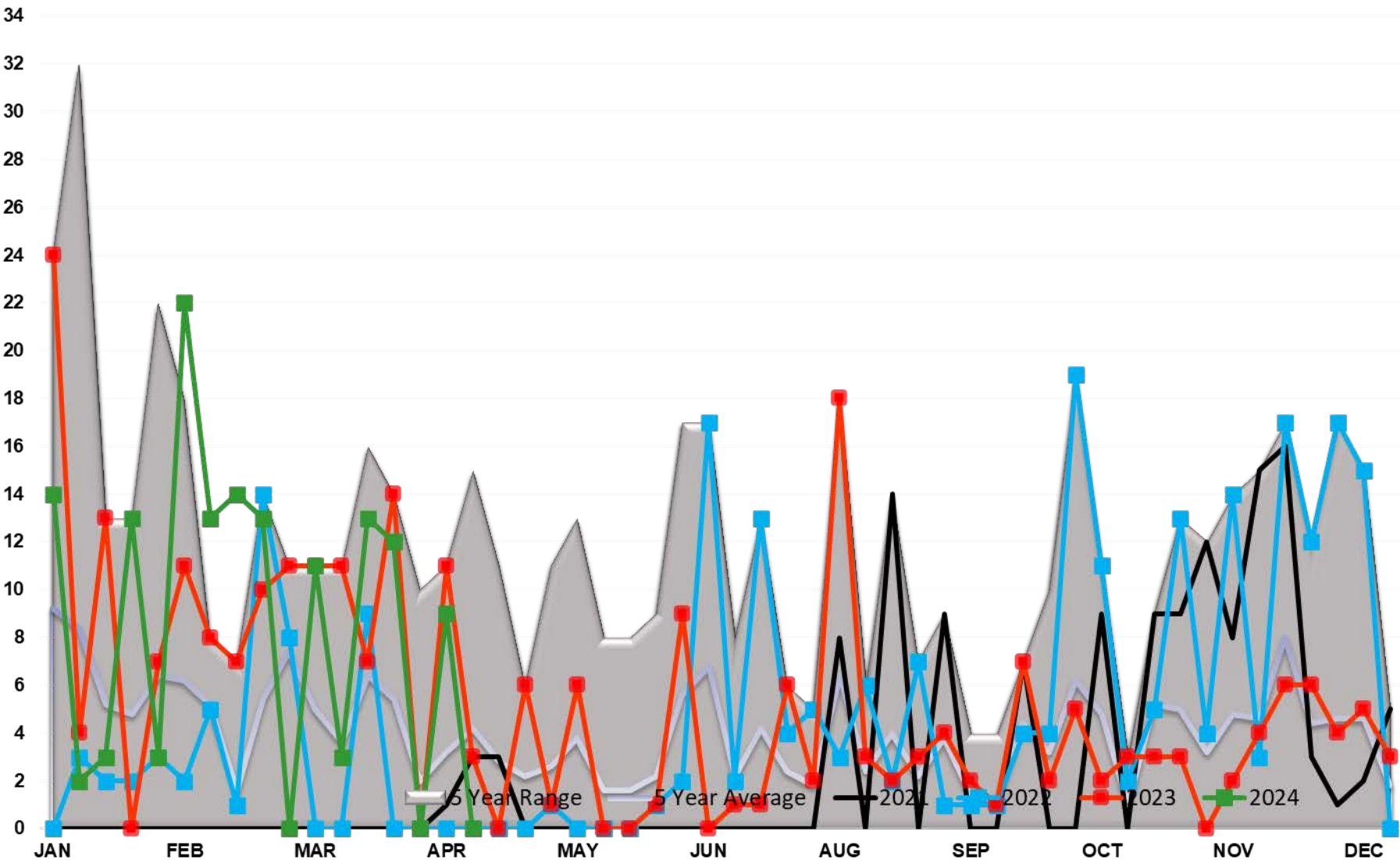

Gasoline Imports PADD 3

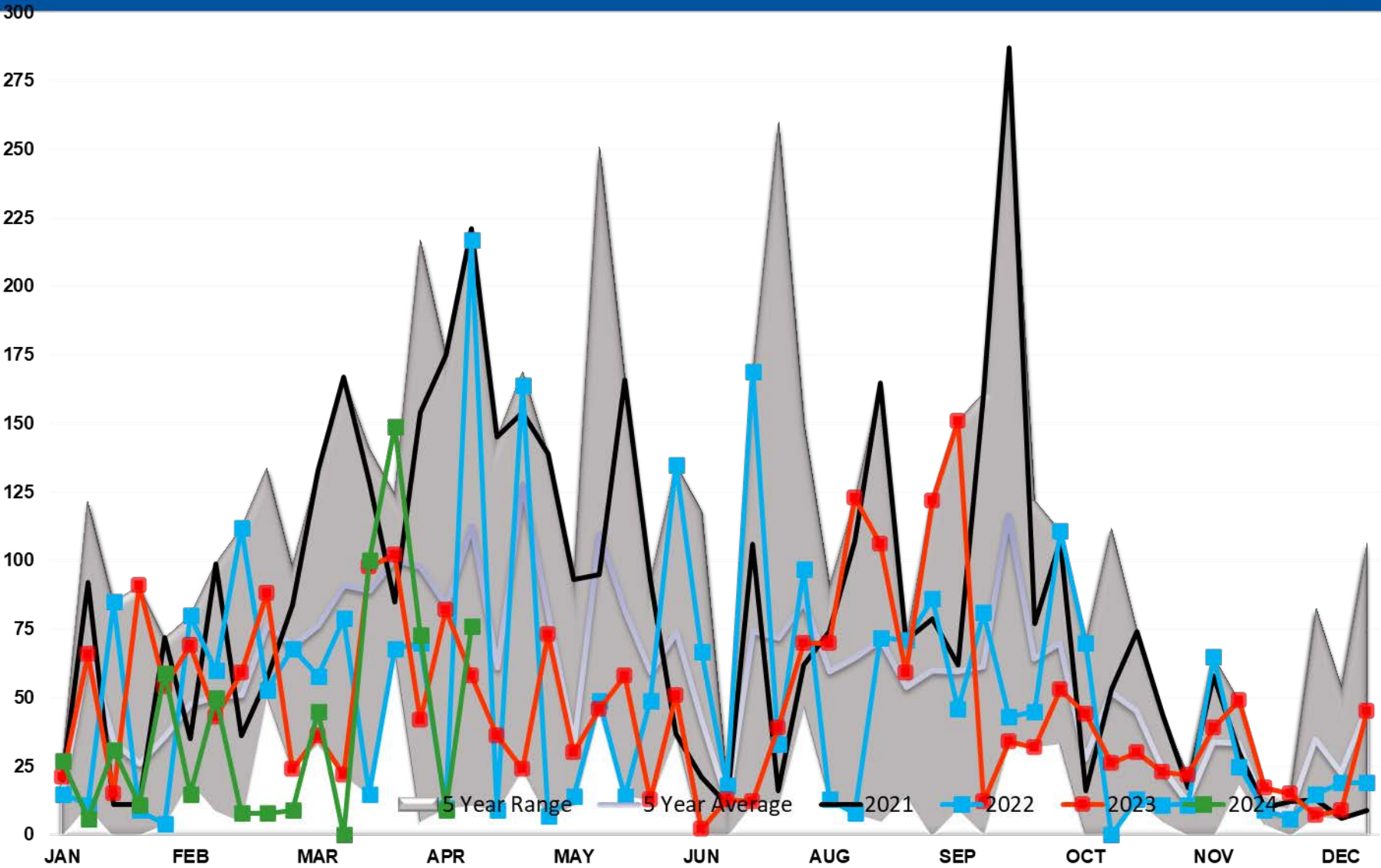

Gasoline Imports PADD 4

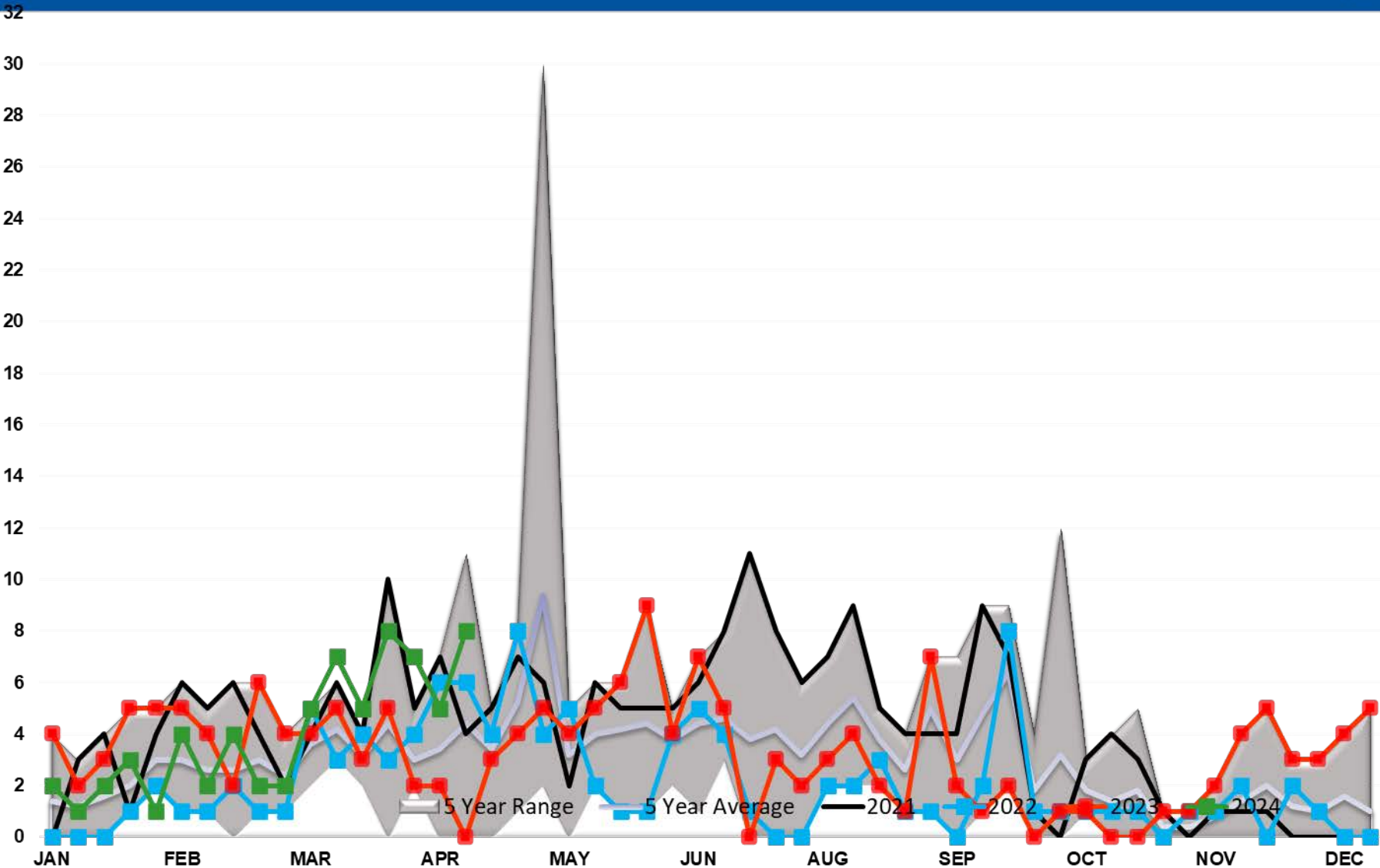

Gasoline Imports PADD 5

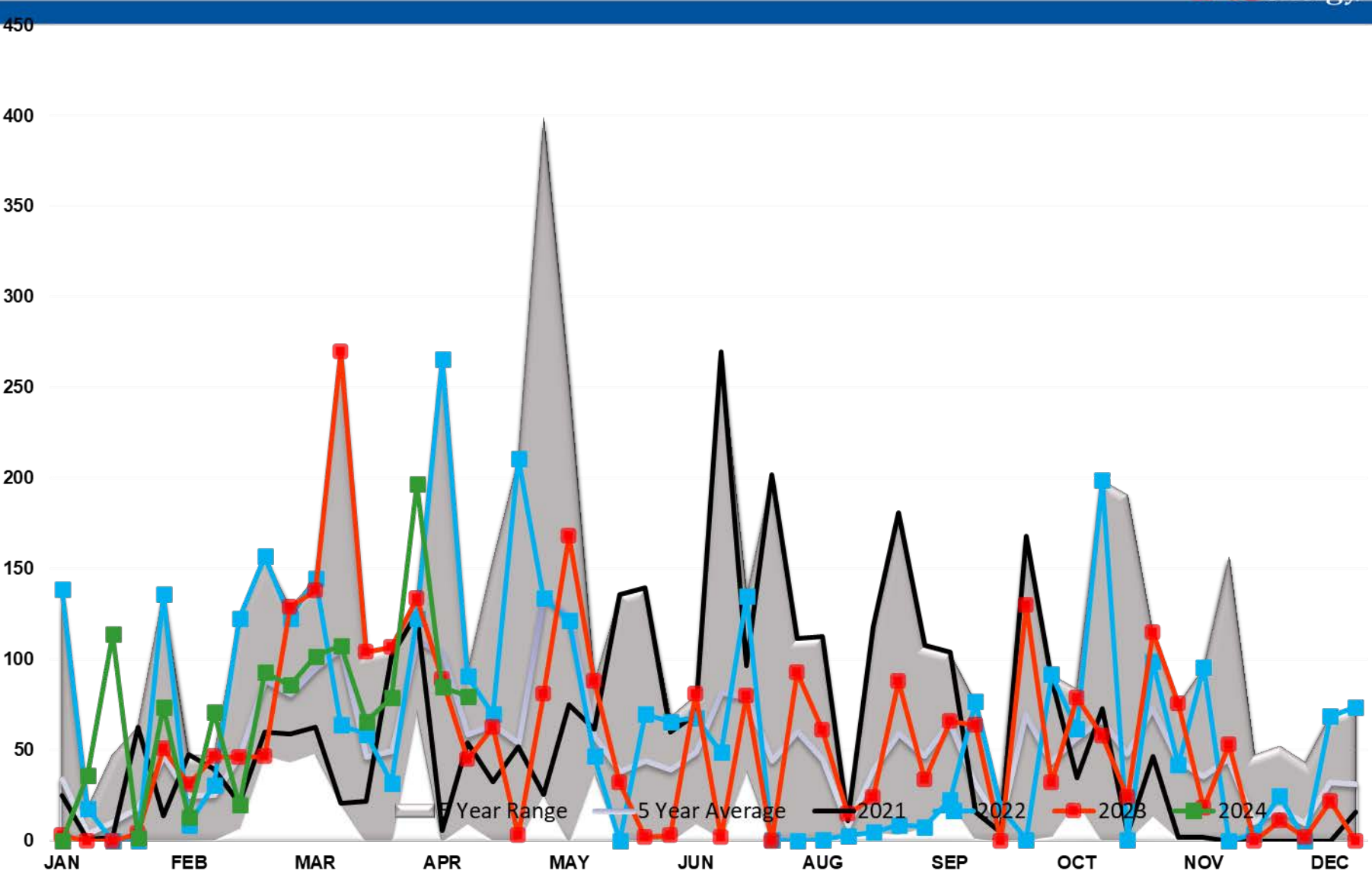

GASOLINE EXPORTS (mb/day)

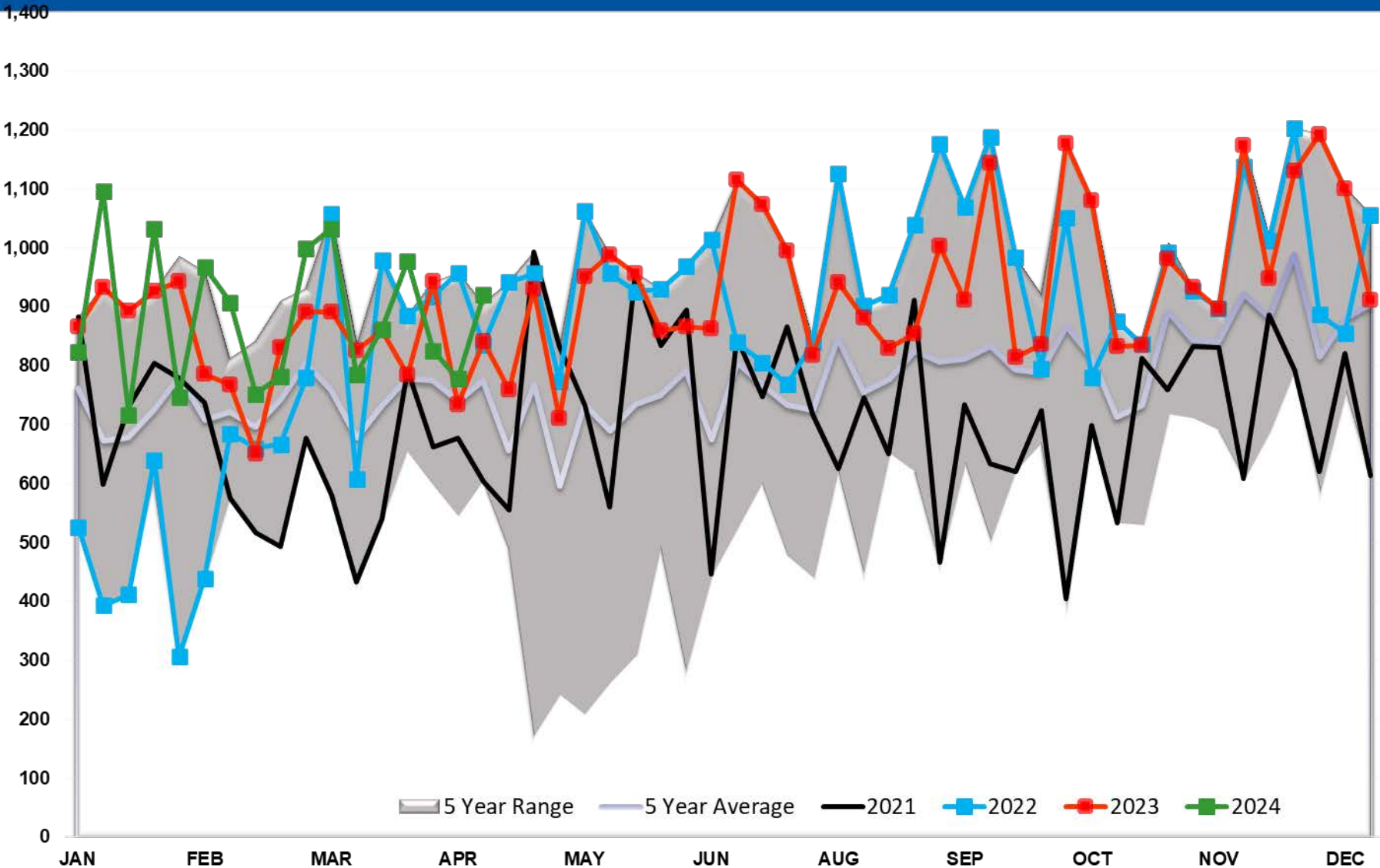

Gasoline Implied Demand

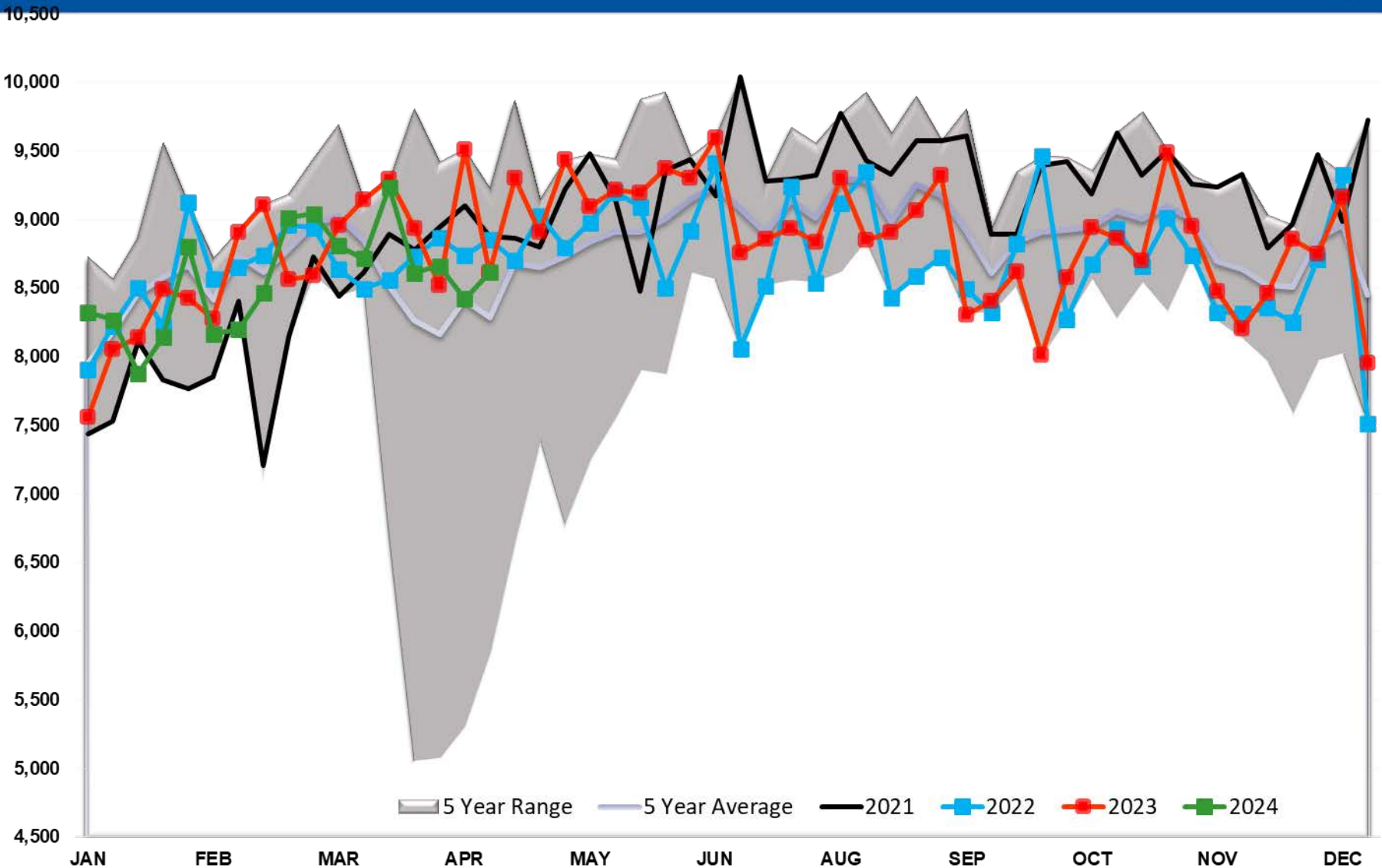

Gasoline Days fwd Cover

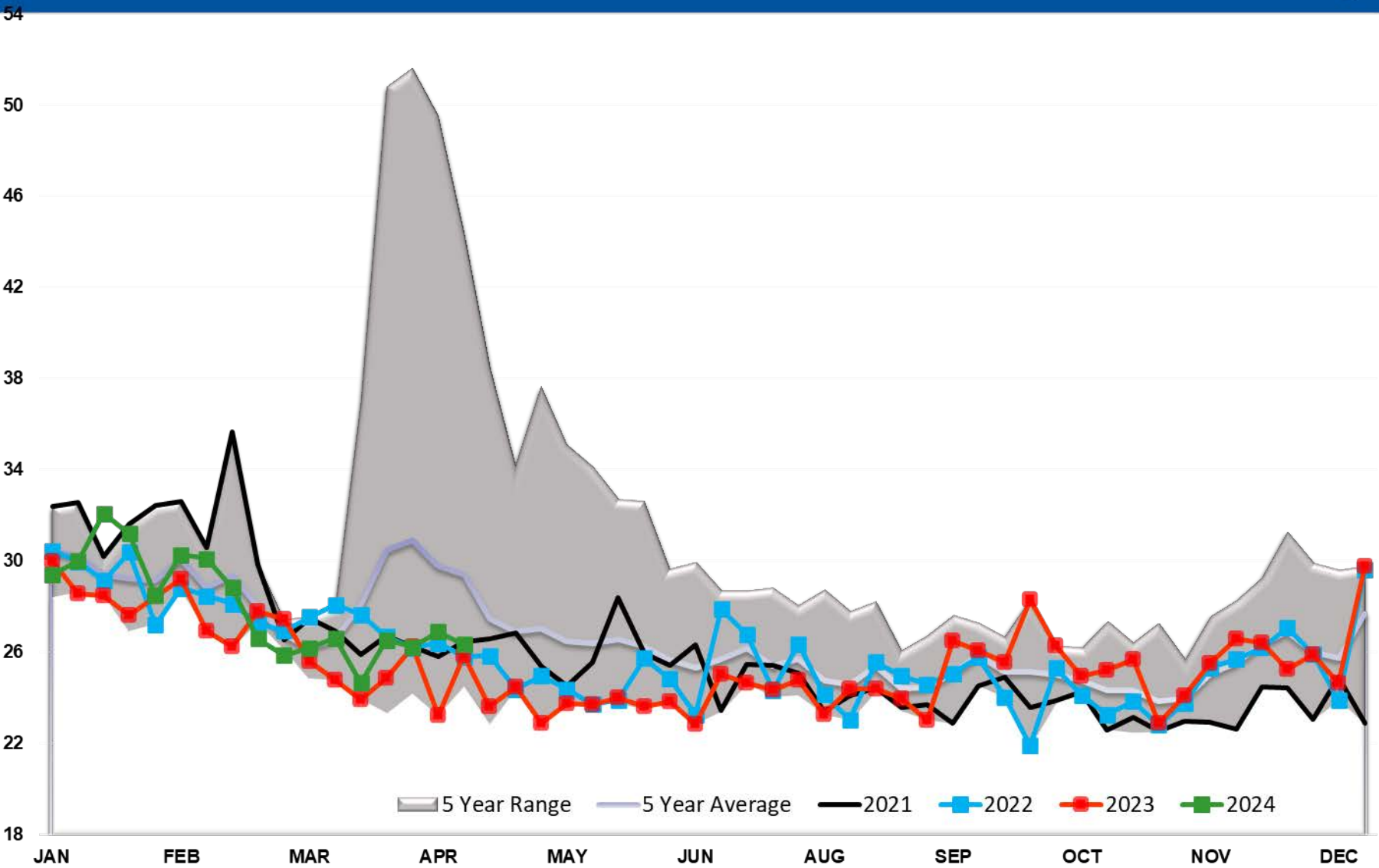

Refinery Thruput TOTAL US

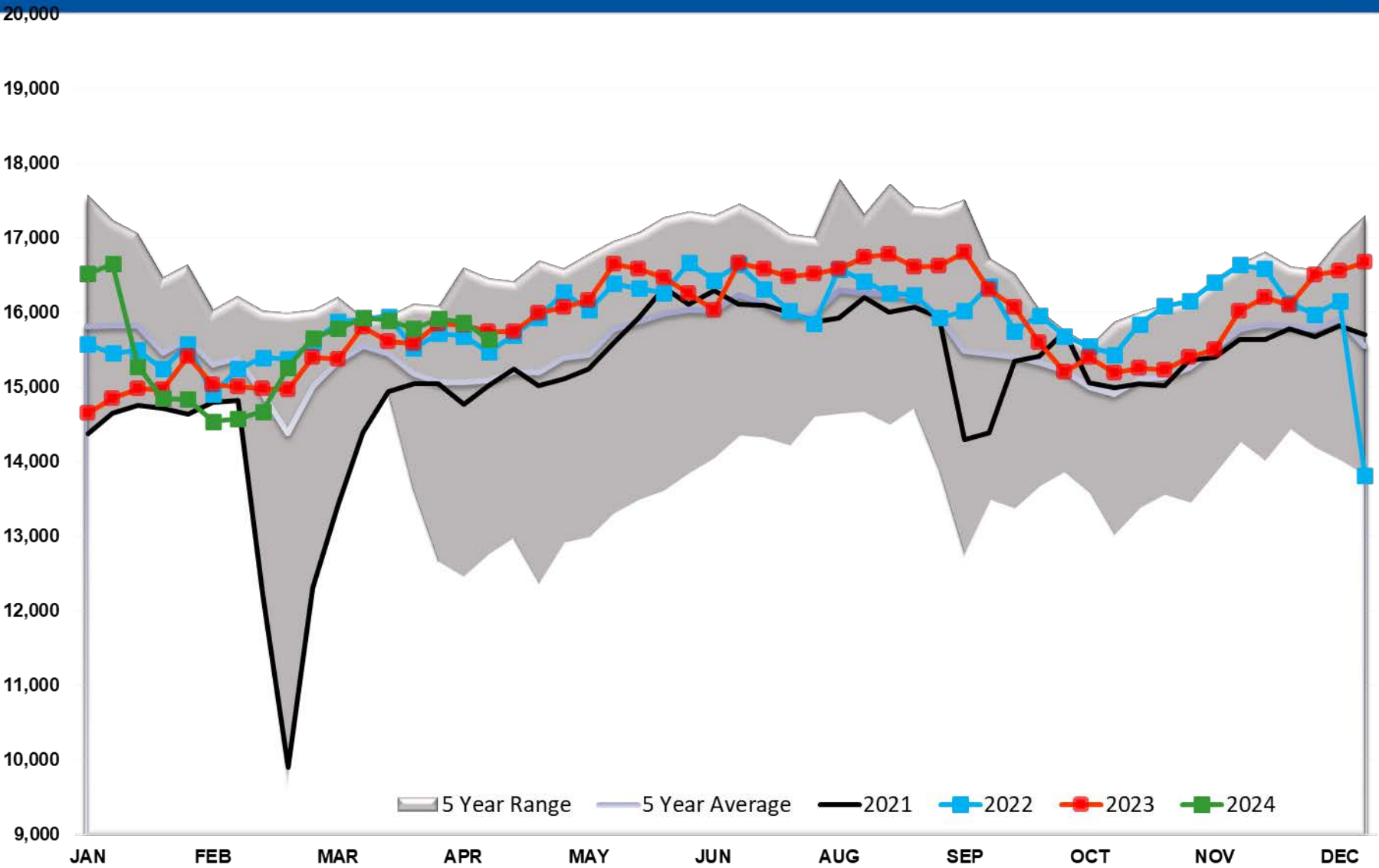

Refinery Thruput PADD 1

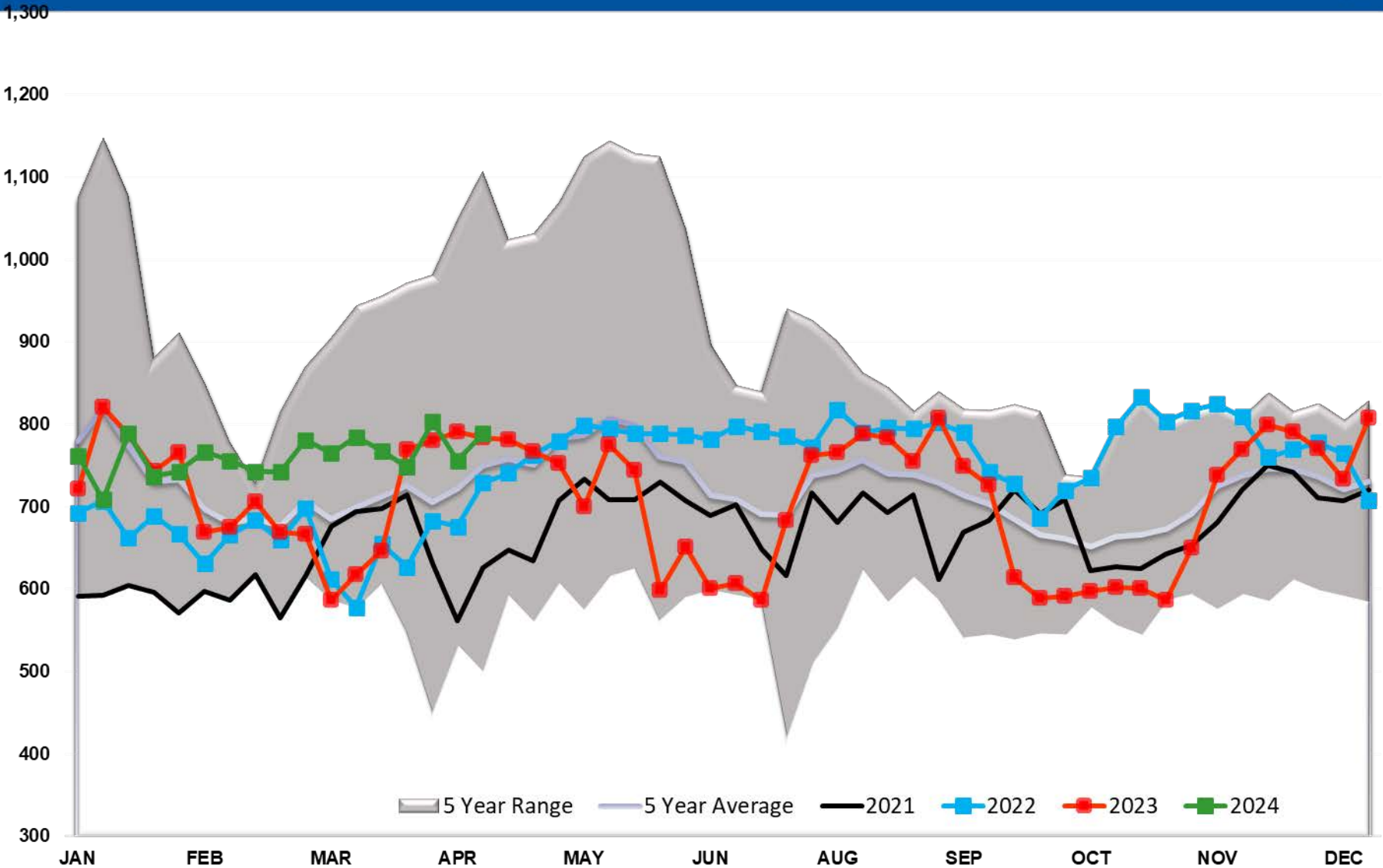

Refinery Thruput PADD 2

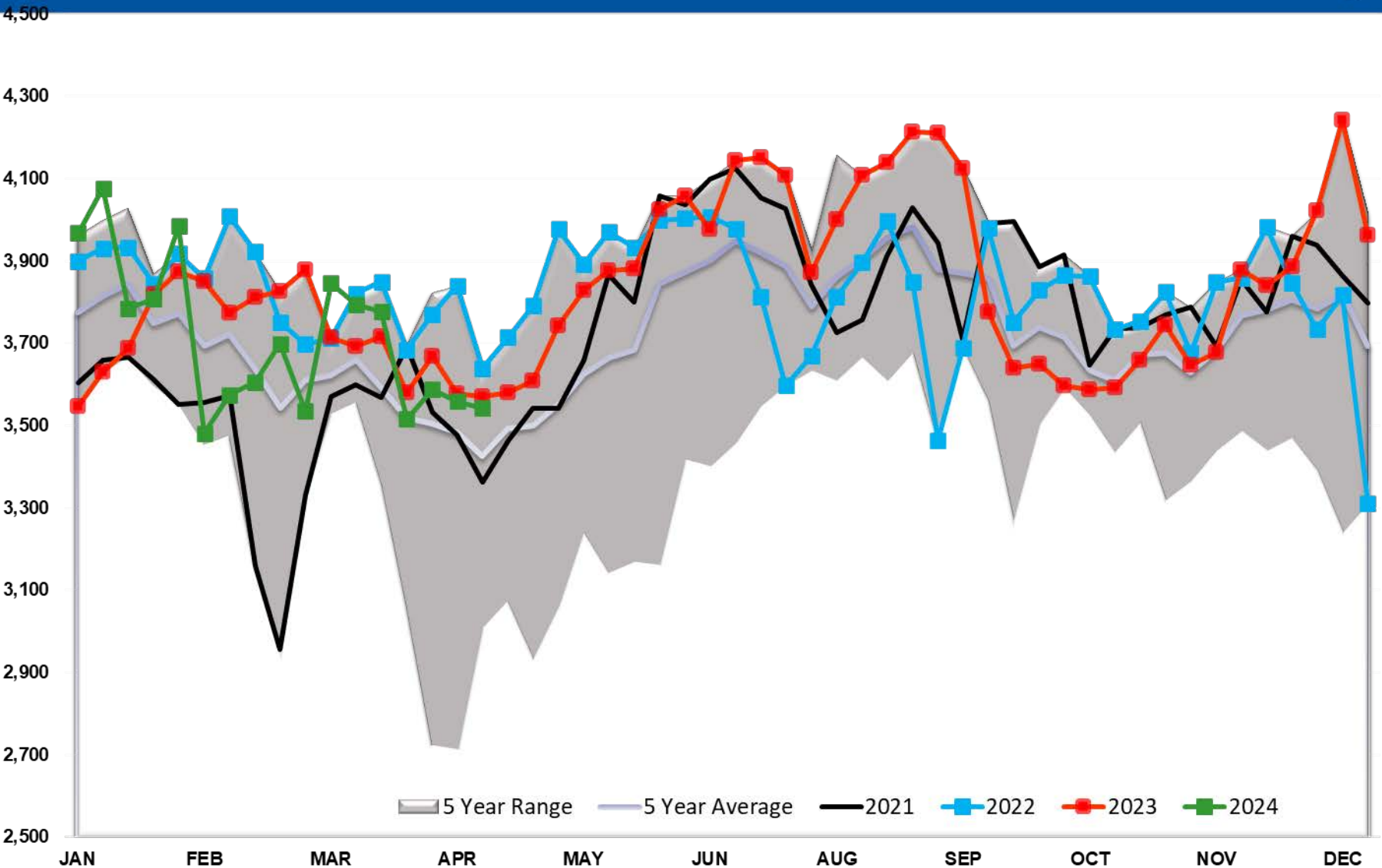

Refinery Thruput PADD 3

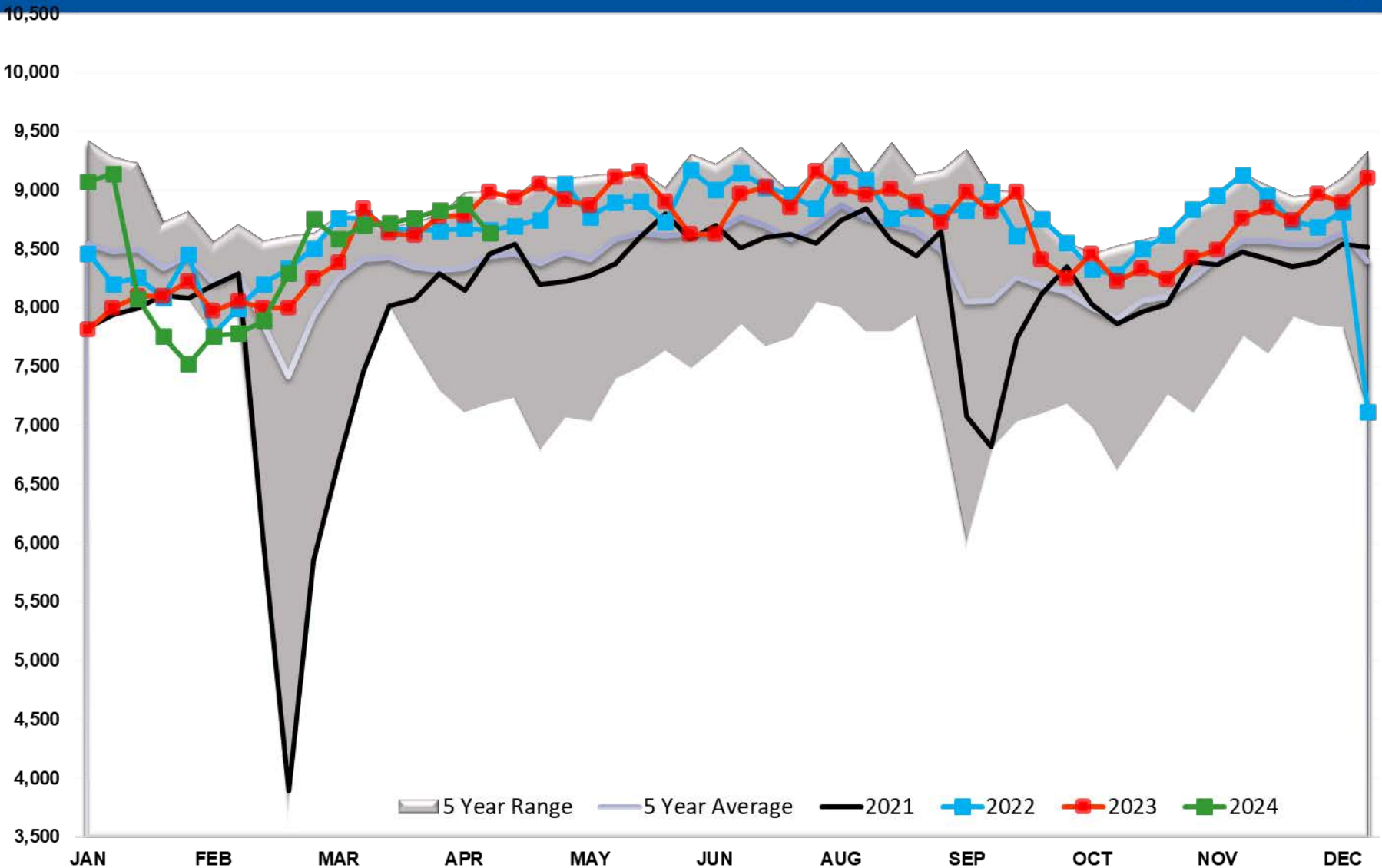

Refinery Thruput PADD 4

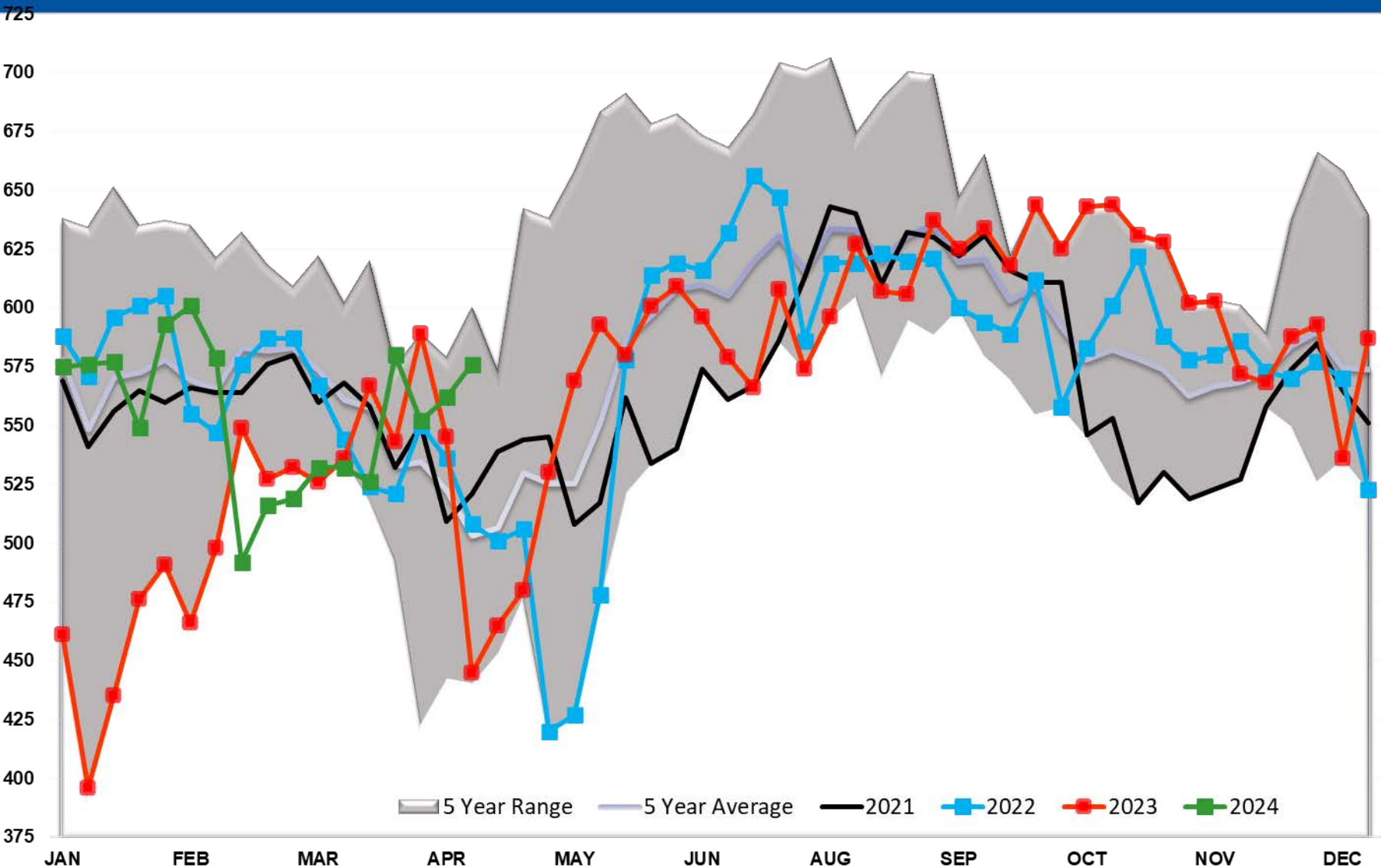

Refinery Thruput PADD 5

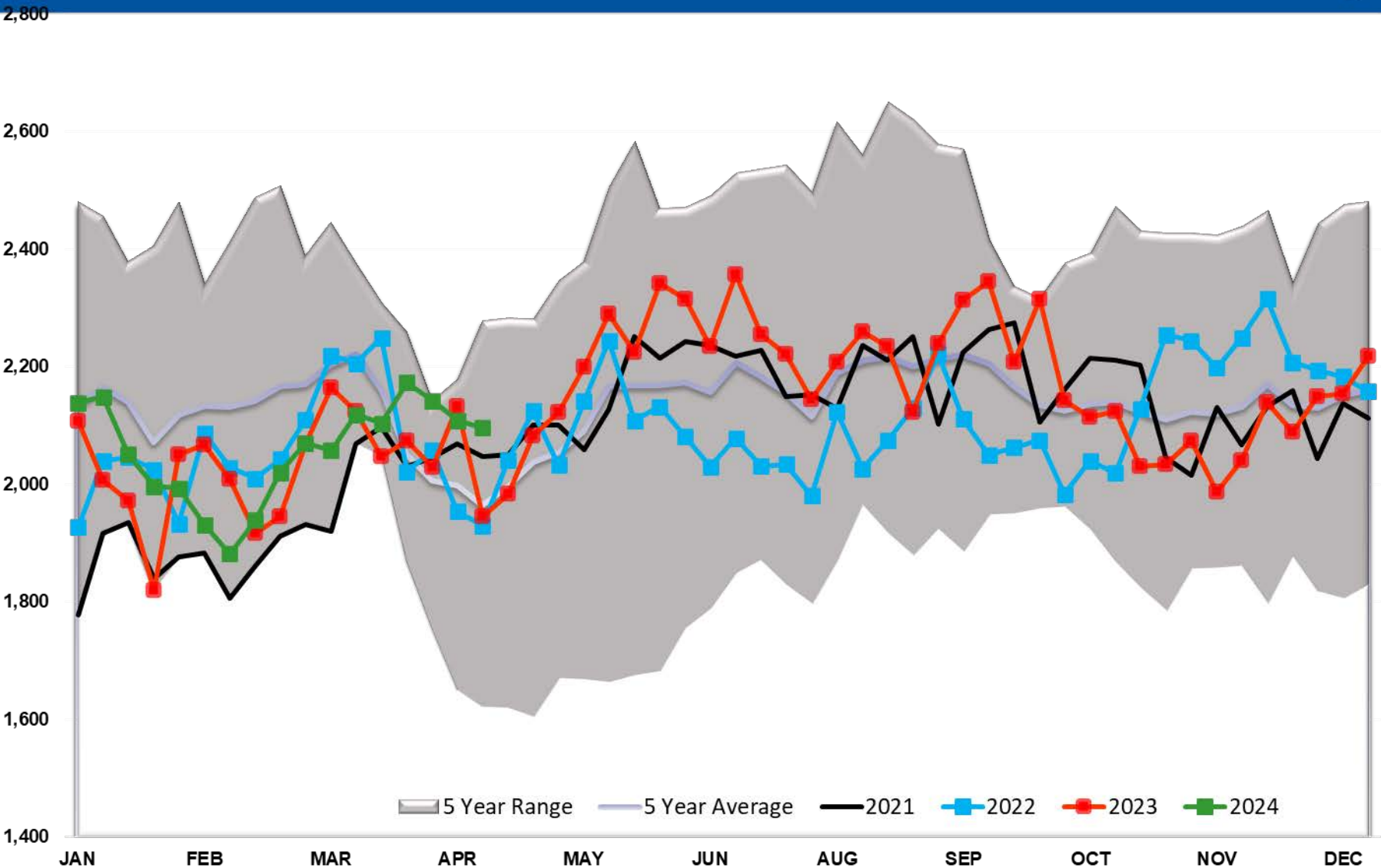

Refinery Thruput Utilization

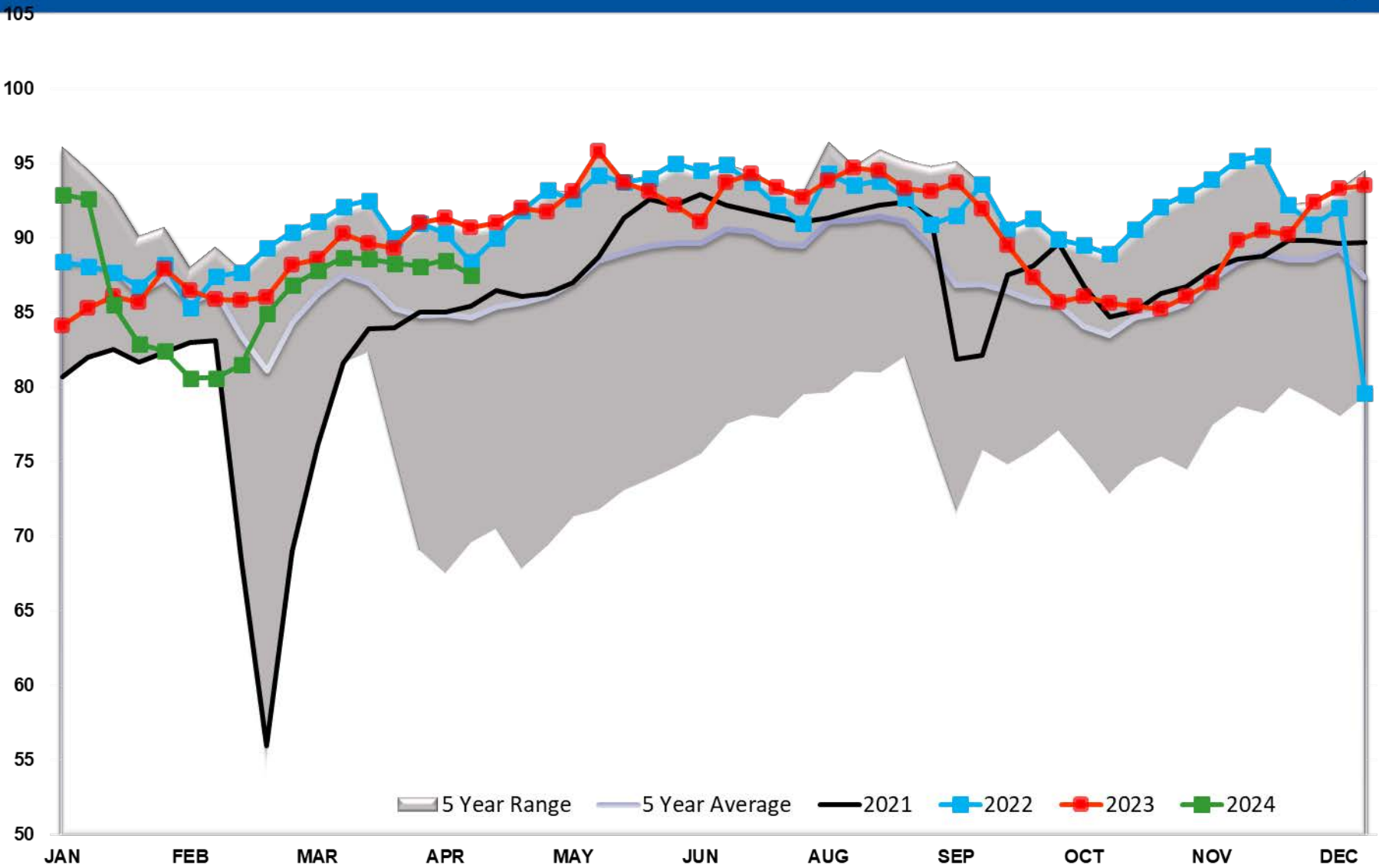

Refinery Thruput Capacity

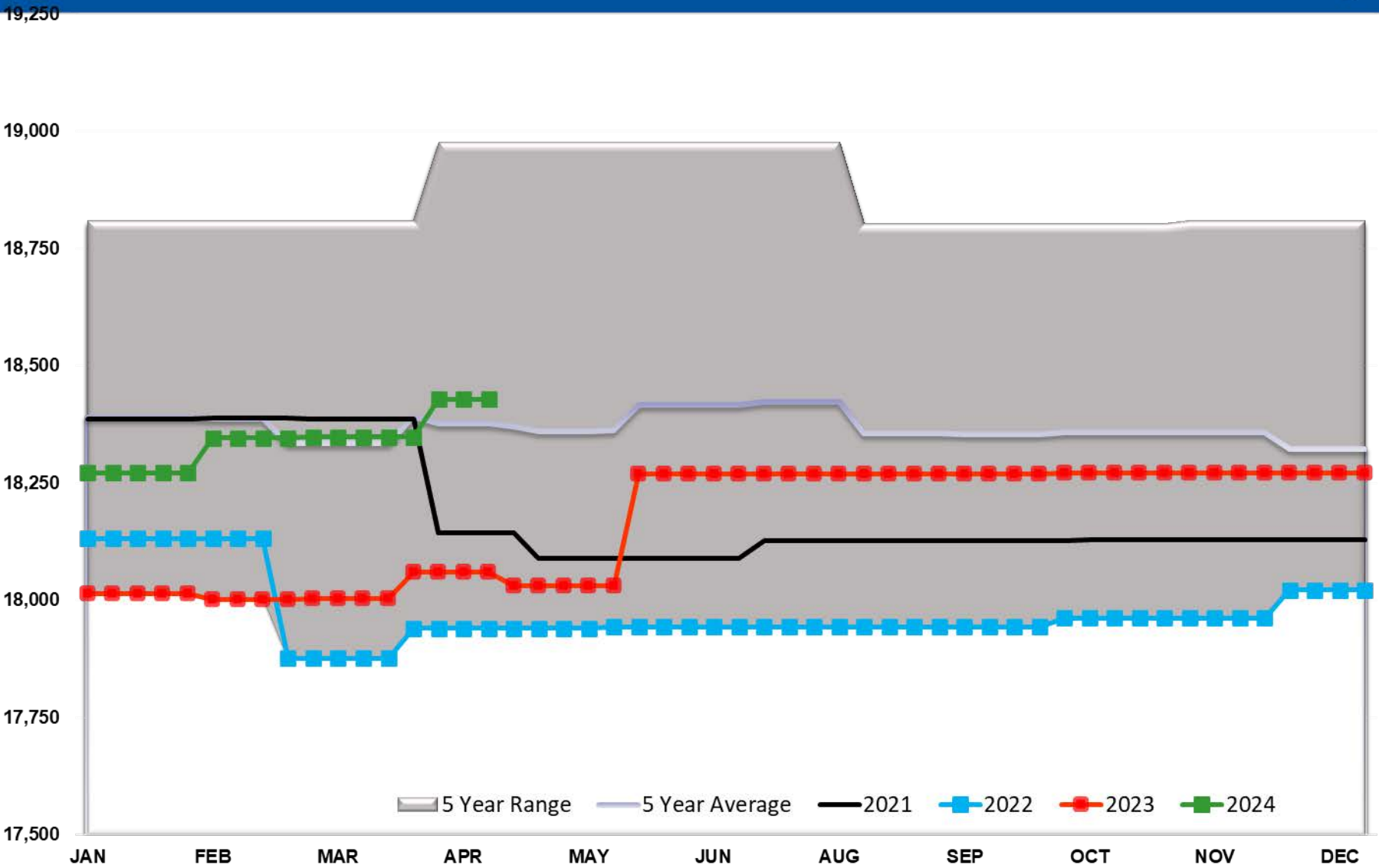

Refinery Thruput Capacity PADD 1

1,300

1,200

1,100

1,000

900

800

700

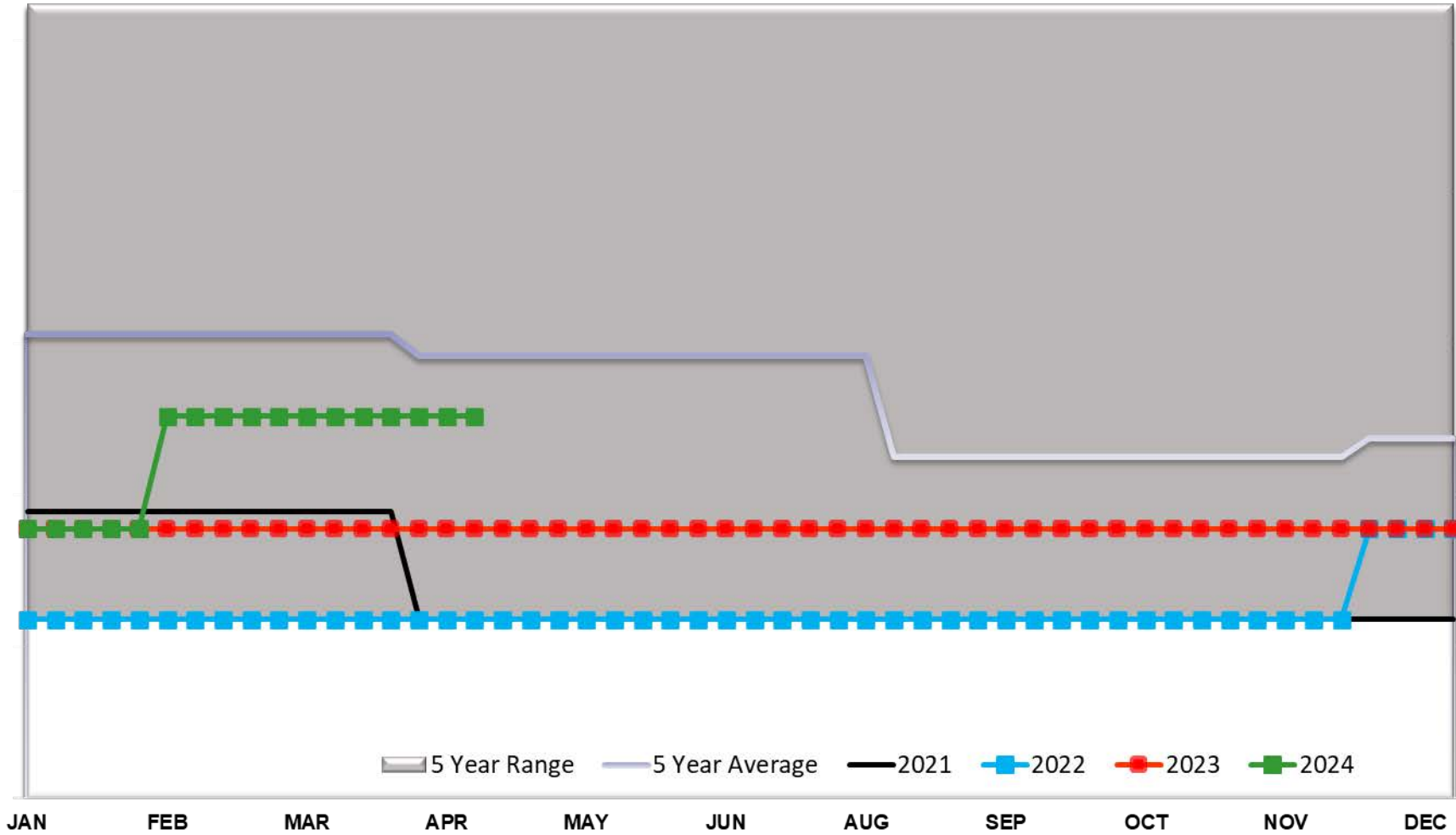

5 Year Range 5 Year Average 2021 2022 2023 2024

Refinery Thruput Capacity PADD 2

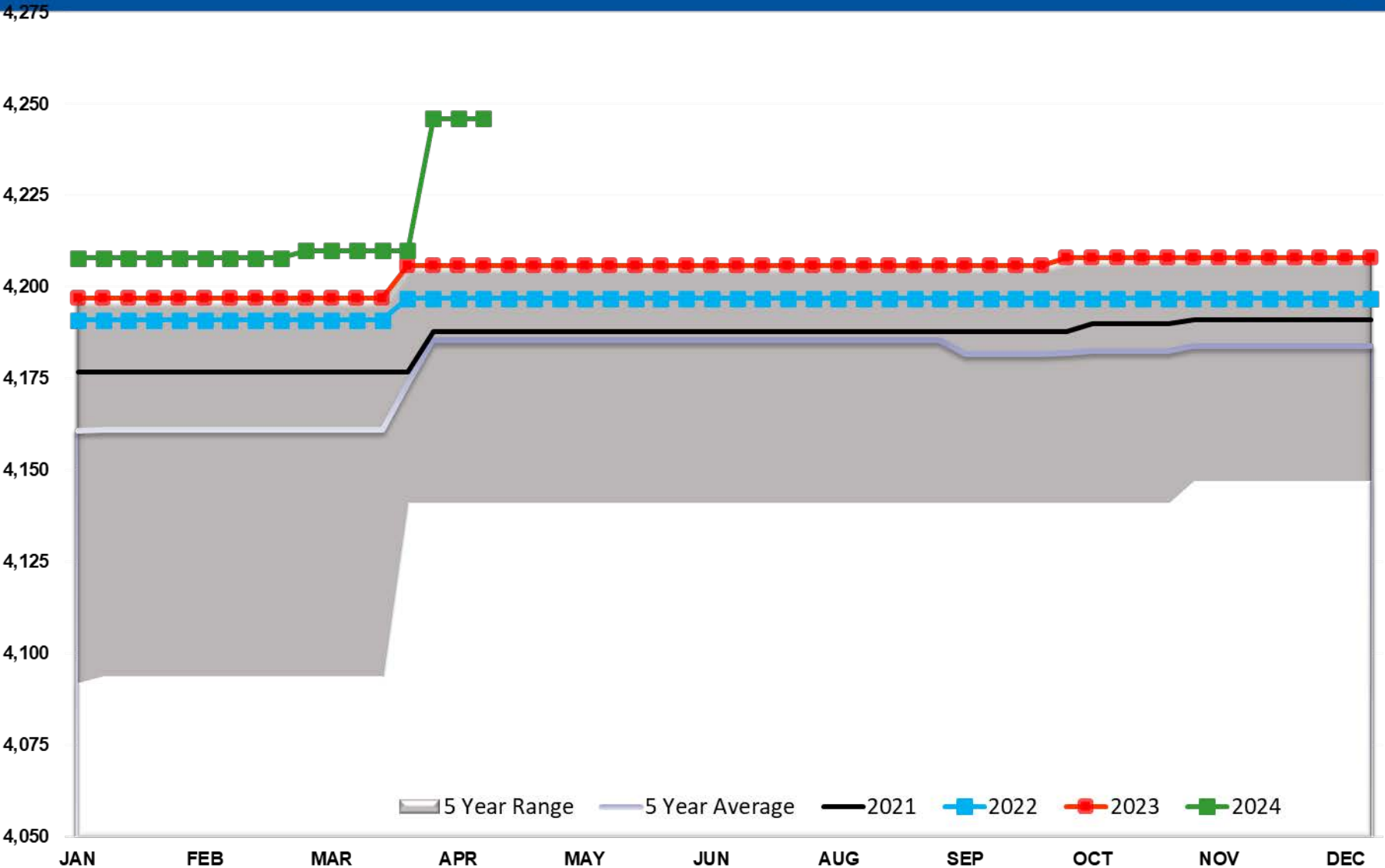

Refinery Thruput Capacity PADD 3

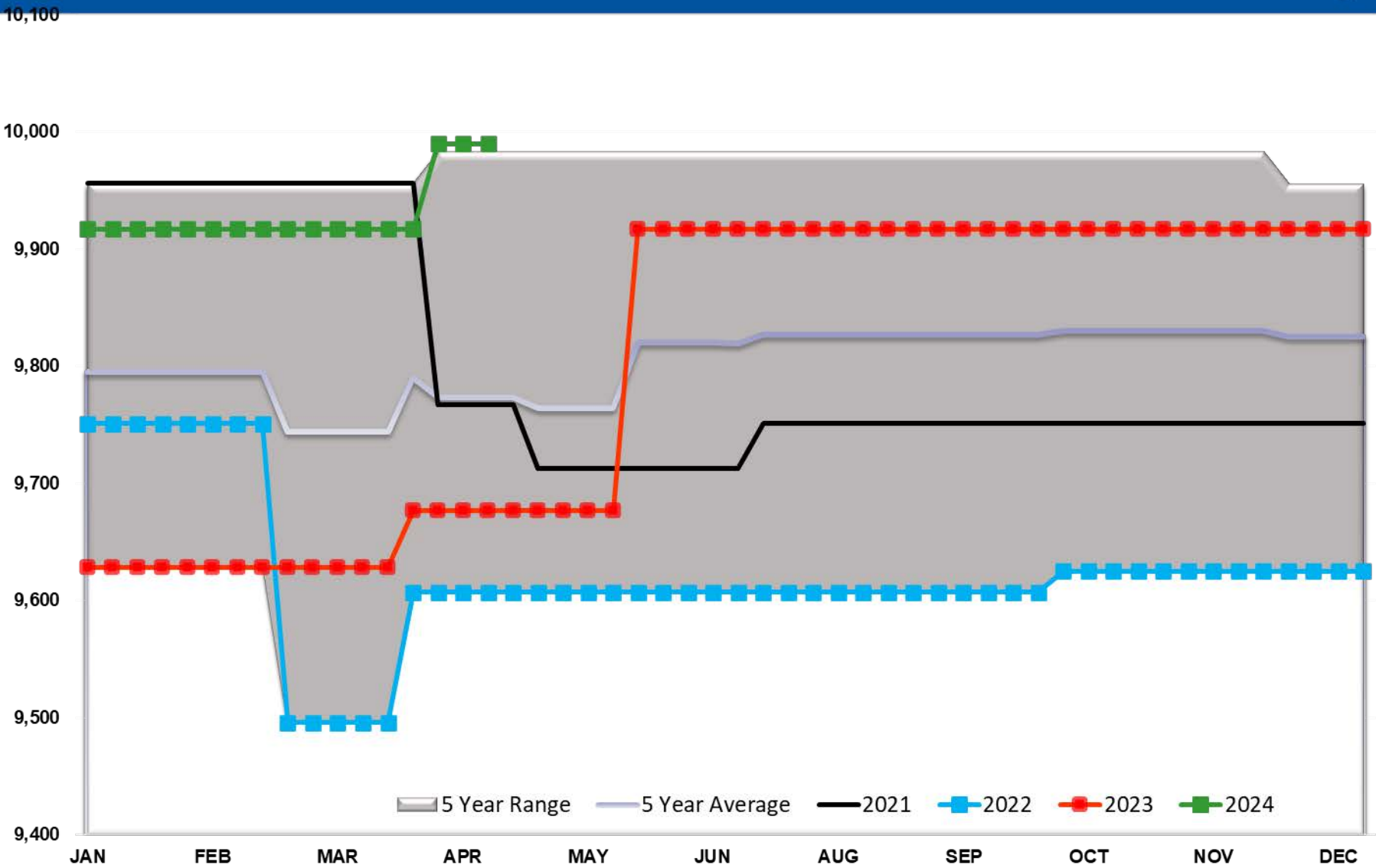

Refinery Thruput Capacity PADD 4

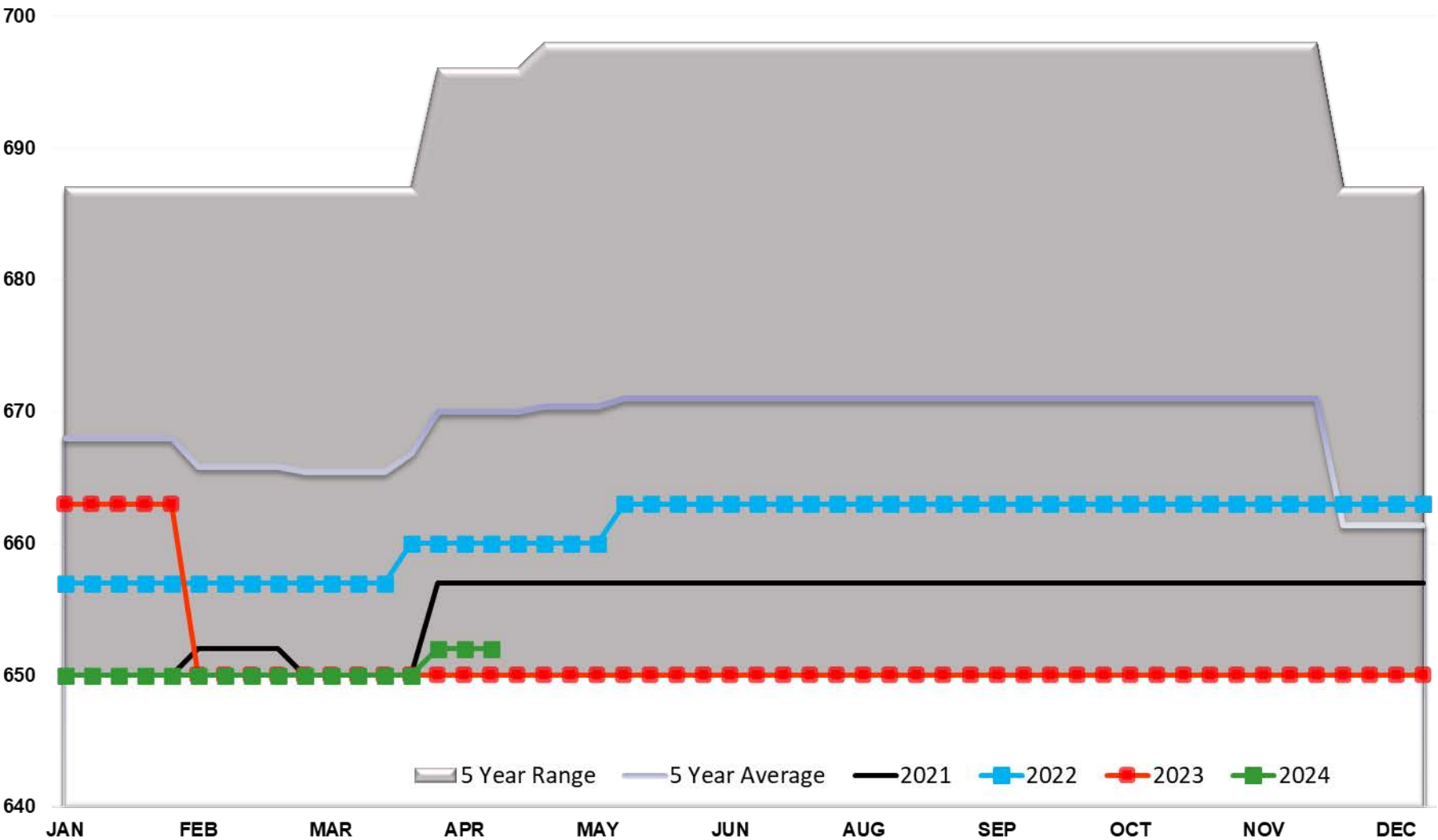

Refinery Thruput Capacity PADD 5

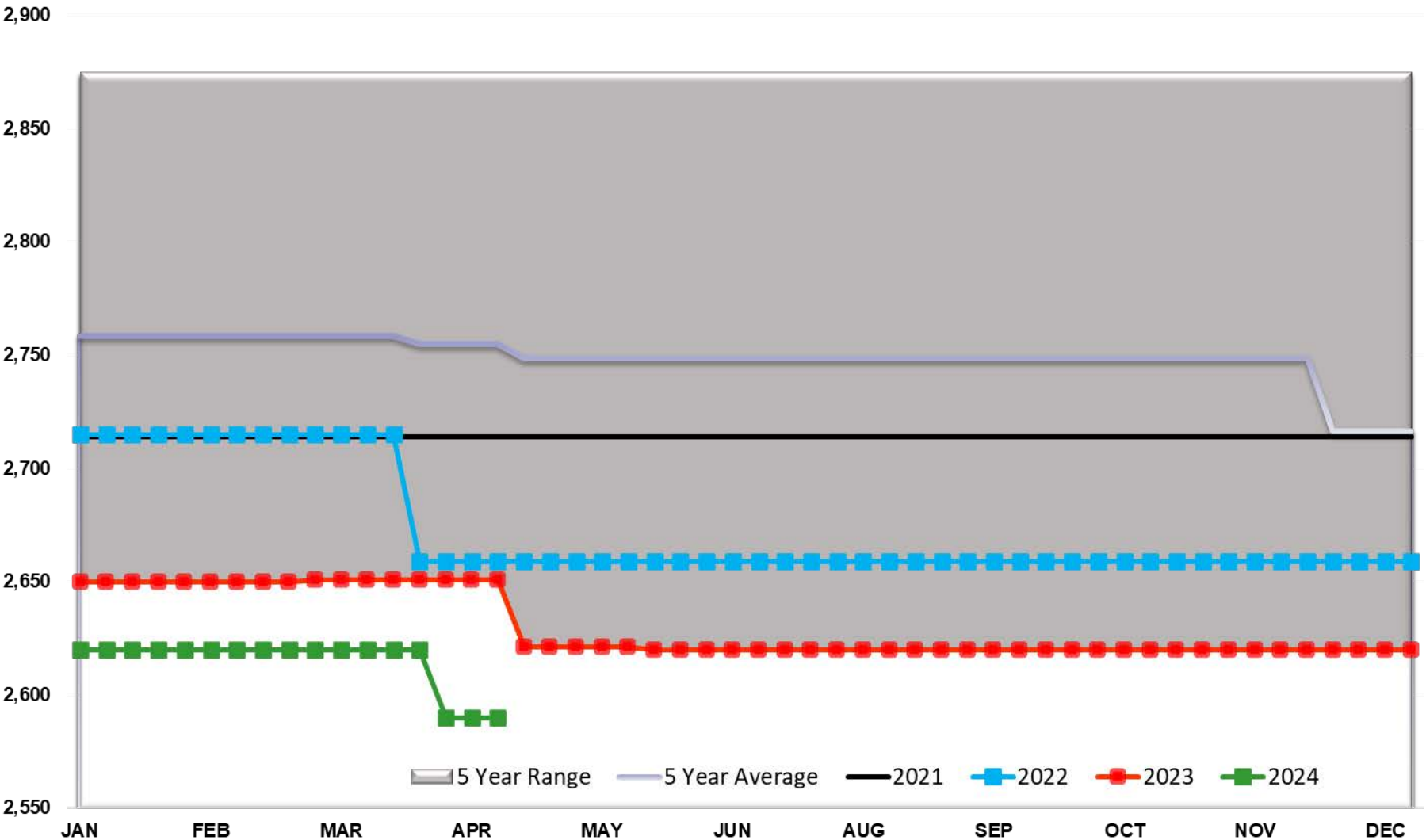

Ethanol Total US

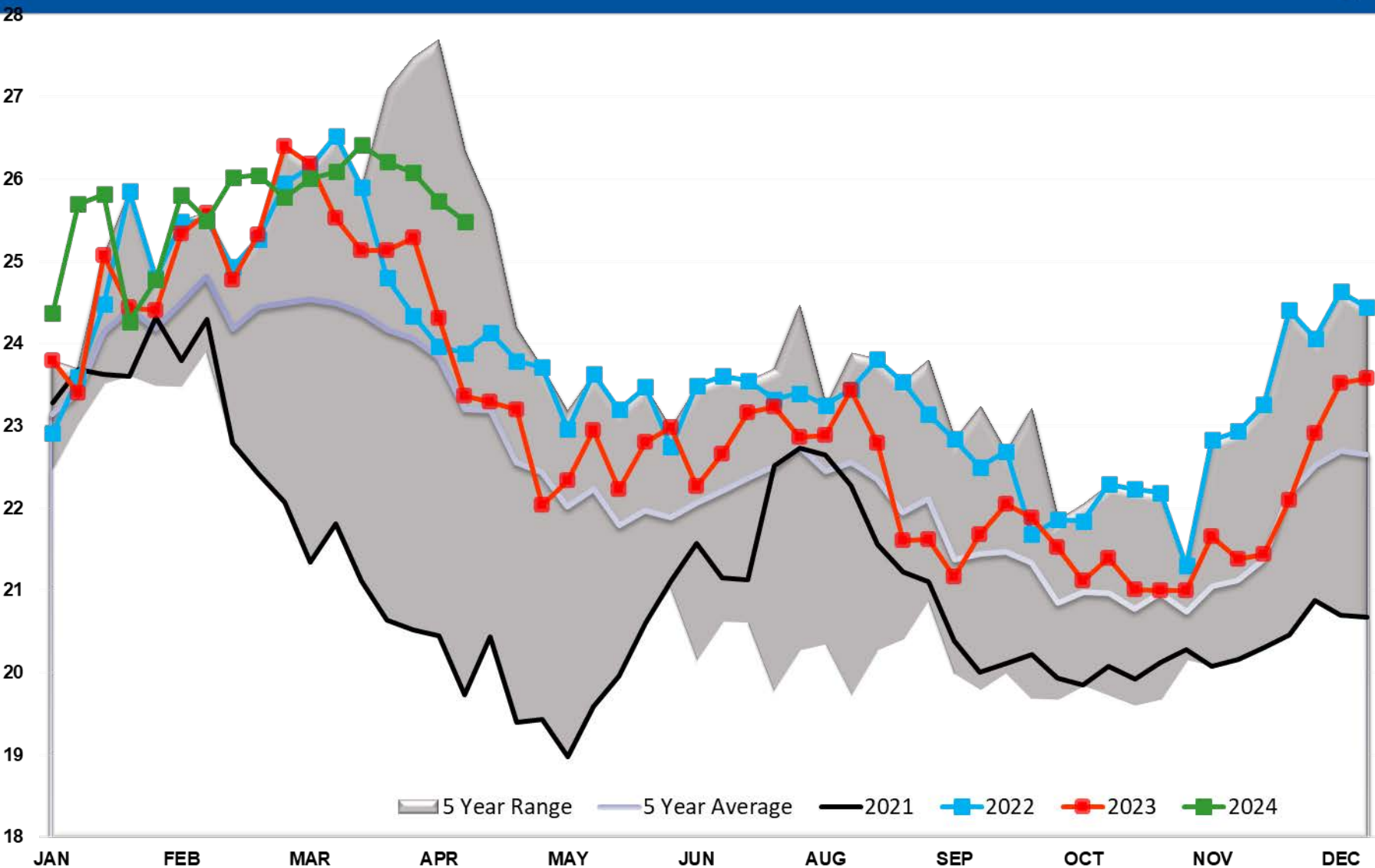

Ethanol Output Total

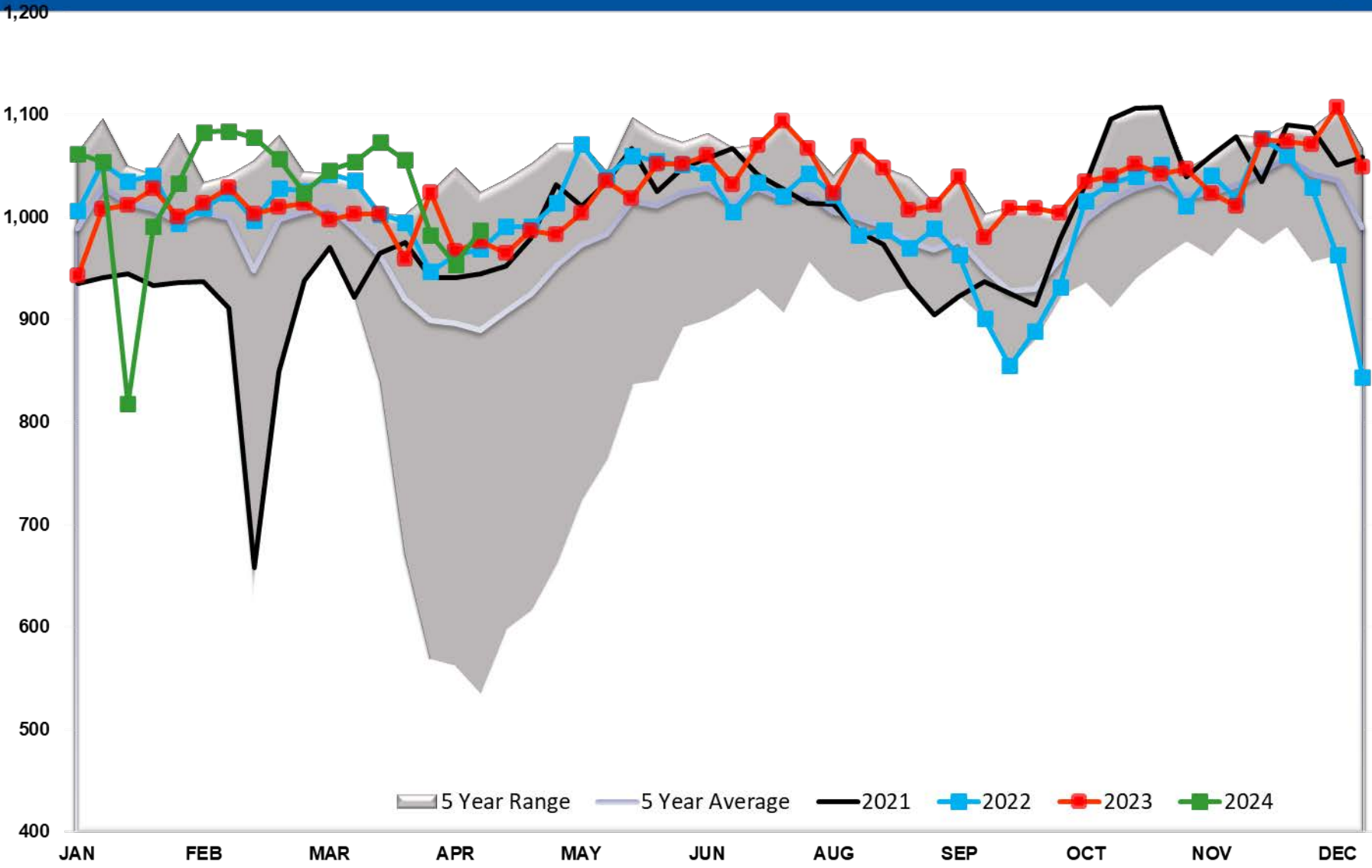

Propane/Propylene Exports (mb/day)

