

# Appendix 6

## First Tier Works Eligibility

This appendix provides a list of residential premises that are eligible for First Tier Works as described under Part 5 of the Ninth Schedule of the Section 106 Agreement dated 9th July 2009.

There are a total of 1294 newly eligible residential premises. 155 are within the London Borough of Newham, 289 are within the Royal Borough of Greenwich and 850 are within the London Borough of Tower Hamlets.

Subject to the provisions of the Section 106 Agreement, the general scope of works will comprise:

- for single glazed properties – secondary glazing and sound attenuating vents
- for double glazed properties – sound attenuating vents only

The works will relate to habitable rooms that have windows on elevations most affected by aircraft noise as described in the Section 106 Agreement. The method of determining eligibility for First Tier Works is described below.

S106 requirement, Fourth Schedule, Part 2, Para 1 states that;

*“In the preparation of each Annual Performance Report the Airport Companies shall determine First Tier Works Eligibility and Public Buildings First Tier Works Eligibility by applying the Eligibility Methodology and shall publish in each Annual Performance Report the boundary within which premises having First Tier Works Eligibility and Public Buildings First Tier Works Eligibility are situated together with the 1998 57 dB Contour, the Actual 57 dB Contour, the Predicted 57 dB Contour and the Predicted Reduced 57 dB Contour.”*

This schedule of premises has been created using the following noise contours:

- Actual 2012 57 dB contour;
- Predicted 2013 57 dB contour;
- Predicted reduced 2013 57 dB contour

The full “Eligibility Methodology” is defined in the Ninth Schedule, Part 4, Para 2.

The detailed procedures for informing, obtaining permission and for carrying out the works to those properties that are eligible for First Tier Works are set out in the Section 106 Agreement (Ninth Schedule, Parts 5 and 6).

All owners and occupiers of properties identified as eligible for First Tier Works in this report are to be informed within 30 days that they are eligible under the scheme. Within 6 months of establishing eligibility, permission to undertake a survey to determine what treatment is required is sought from the owner and occupier (if different). Once permission is granted (and subject to rectification of any defects in existing windows, etc.), the works are carried out within a further 6 months.

A flow diagram indicating the order and time periods in which these procedures are undertaken is provided below.

First Tier newly eligible residential premises:

Building Name	No.	Sub Building Name	Thoroughfare	PostCode	TOID	BaseFunction
	91		BARRIER POINT ROAD	E16 2SD	1000002148623616	DWELLING
	90		BARRIER POINT ROAD	E16 2SD	1000002148623617	DWELLING
	89		BARRIER POINT ROAD	E16 2SD	1000002148623618	DWELLING
	88		BARRIER POINT ROAD	E16 2SD	1000002148623619	DWELLING
	93		BARRIER POINT ROAD	E16 2SD	1000002148623620	DWELLING
	92		BARRIER POINT ROAD	E16 2SD	1000002148623621	DWELLING
	84		BARRIER POINT ROAD	E16 2SD	1000002148623622	DWELLING
	83		BARRIER POINT ROAD	E16 2SD	1000002148623623	DWELLING
	86		BARRIER POINT ROAD	E16 2SD	1000002148623624	DWELLING
	87		BARRIER POINT ROAD	E16 2SD	1000002148623625	DWELLING
	85		BARRIER POINT ROAD	E16 2SD	1000002148623626	DWELLING
	77		BARRIER POINT ROAD	E16 2SD	1000002148623627	DWELLING
	82		BARRIER POINT ROAD	E16 2SD	1000002148623628	DWELLING
	64		BARRIER POINT ROAD	E16 2SD	1000002148623629	DWELLING
	65		BARRIER POINT ROAD	E16 2SD	1000002148623630	DWELLING
	70		BARRIER POINT ROAD	E16 2SD	1000002148623631	DWELLING
	63		BARRIER POINT ROAD	E16 2SD	1000002148623632	DWELLING
	68		BARRIER POINT ROAD	E16 2SD	1000002148623633	DWELLING
	79		BARRIER POINT ROAD	E16 2SD	1000002148623634	DWELLING
	73		BARRIER POINT ROAD	E16 2SD	1000002148623635	DWELLING
	66		BARRIER POINT ROAD	E16 2SD	1000002148623636	DWELLING
	67		BARRIER POINT ROAD	E16 2SD	1000002148623637	DWELLING
	69		BARRIER POINT ROAD	E16 2SD	1000002148623638	DWELLING
	80		BARRIER POINT ROAD	E16 2SD	1000002148623639	DWELLING
	78		BARRIER POINT ROAD	E16 2SD	1000002148623640	DWELLING
	76		BARRIER POINT ROAD	E16 2SD	1000002148623641	DWELLING
	75		BARRIER POINT ROAD	E16 2SD	1000002148623642	DWELLING
	81		BARRIER POINT ROAD	E16 2SD	1000002148623643	DWELLING
	74		BARRIER POINT ROAD	E16 2SD	1000002148623644	DWELLING
	72		BARRIER POINT ROAD	E16 2SD	1000002148623645	DWELLING
	71		BARRIER POINT ROAD	E16 2SD	1000002148623646	DWELLING
	2		WARDS WHARF APPROACH	E16 2EY	1000002148824380	DWELLING
	3		WARDS WHARF APPROACH	E16 2EY	1000002148824381	DWELLING
	5		WARDS WHARF APPROACH	E16 2EY	1000002148824382	DWELLING
	6		WARDS WHARF APPROACH	E16 2EY	1000002148824383	DWELLING
	8		WARDS WHARF APPROACH	E16 2EY	1000002148824384	DWELLING
	10		WARDS WHARF APPROACH	E16 2EY	1000002148824385	DWELLING
	11		WARDS WHARF APPROACH	E16 2EY	1000002148824386	DWELLING
	12		WARDS WHARF APPROACH	E16 2EY	1000002148824387	DWELLING
	14		WARDS WHARF APPROACH	E16 2EY	1000002148824388	DWELLING
	16		WARDS WHARF APPROACH	E16 2EY	1000002148824389	DWELLING
	17		WARDS WHARF APPROACH	E16 2EY	1000002148824390	DWELLING
	18		WARDS WHARF APPROACH	E16 2EY	1000002148824391	DWELLING
	21		WARDS WHARF APPROACH	E16 2EY	1000002148824392	DWELLING
	22		WARDS WHARF APPROACH	E16 2EY	1000002148824393	DWELLING
	23		WARDS WHARF APPROACH	E16 2EY	1000002148824394	DWELLING
	24		WARDS WHARF APPROACH	E16 2EY	1000002148824395	DWELLING
	27		WARDS WHARF APPROACH	E16 2EY	1000002148824396	DWELLING
	28		WARDS WHARF APPROACH	E16 2EY	1000002148824397	DWELLING
	29		WARDS WHARF APPROACH	E16 2EY	1000002148824398	DWELLING
	30		WARDS WHARF APPROACH	E16 2EY	1000002148824399	DWELLING
	31		WARDS WHARF APPROACH	E16 2EY	1000002148824400	DWELLING
	32		WARDS WHARF APPROACH	E16 2EY	1000002148824401	DWELLING
	33		WARDS WHARF APPROACH	E16 2EY	1000002148824402	DWELLING

Building Name	No.	Sub Building Name	Thoroughfare	PostCode	TOID	BaseFunction
	169		WARDS WHARF APPROACH	E16 2ER	1000002190870683	DWELLING
	174		WARDS WHARF APPROACH	E16 2ER	1000002190870684	DWELLING
	16		FLOATHAVEN CLOSE	SE28 8SN	1000002190871175	DWELLING
	51		FLOATHAVEN CLOSE	SE28 8SN	1000002190873121	DWELLING
	26		FLOATHAVEN CLOSE	SE28 8SN	1000002190873523	DWELLING
	41		FLOATHAVEN CLOSE	SE28 8SN	1000002190873675	DWELLING
	32		FLOATHAVEN CLOSE	SE28 8SN	1000002190874352	DWELLING
	56		FLOATHAVEN CLOSE	SE28 8SN	1000002190874368	DWELLING
	29		FLOATHAVEN CLOSE	SE28 8SN	1000002190874750	DWELLING
	52		FLOATHAVEN CLOSE	SE28 8SN	1000002190874782	DWELLING
	45		FLOATHAVEN CLOSE	SE28 8SN	1000002190875579	DWELLING
	4		FLOATHAVEN CLOSE	SE28 8SN	1000002190875580	DWELLING
ROMNEY HOUSE	64	FLAT 1	NAVAL ROW	E14 9JZ	1000002190876392	DWELLING
ROMNEY HOUSE	64	FLAT 2	NAVAL ROW	E14 9JZ	1000002190876393	DWELLING
ROMNEY HOUSE	64	FLAT 3	NAVAL ROW	E14 9JZ	1000002190876394	DWELLING
ROMNEY HOUSE	64	FLAT 4	NAVAL ROW	E14 9JZ	1000002190876395	DWELLING
ROMNEY HOUSE	64	FLAT 5	NAVAL ROW	E14 9JZ	1000002190876396	DWELLING
ROMNEY HOUSE	64	FLAT 6	NAVAL ROW	E14 9JZ	1000002190876397	DWELLING
ROMNEY HOUSE	64	FLAT 7	NAVAL ROW	E14 9JZ	1000002190876398	DWELLING
ROMNEY HOUSE	64	FLAT 8	NAVAL ROW	E14 9JZ	1000002190876399	DWELLING
NEW PROVIDENCE WHARF	1	FLAT 110	FAIRMONT AVENUE	E14 9PF	1000002190877832	DWELLING
NEW PROVIDENCE WHARF	1	FLAT 719	FAIRMONT AVENUE	E14 9PF	1000002190877833	DWELLING
NEW PROVIDENCE WHARF	1	FLAT 112	FAIRMONT AVENUE	E14 9PF	1000002190877834	DWELLING
NEW PROVIDENCE WHARF	1	FLAT 113	FAIRMONT AVENUE	E14 9PF	1000002190877835	DWELLING
NEW PROVIDENCE WHARF	1	FLAT 722	FAIRMONT AVENUE	E14 9PF	1000002190877836	DWELLING
NEW PROVIDENCE WHARF	1	FLAT 114	FAIRMONT AVENUE	E14 9PF	1000002190877837	DWELLING
NEW PROVIDENCE WHARF	1	FLAT 814	FAIRMONT AVENUE	E14 9PF	1000002190877838	DWELLING
NEW PROVIDENCE WHARF	1	FLAT 815	FAIRMONT AVENUE	E14 9PF	1000002190877839	DWELLING
NEW PROVIDENCE WHARF	1	FLAT 212	FAIRMONT AVENUE	E14 9PF	1000002190877840	DWELLING
NEW PROVIDENCE WHARF	1	FLAT 816	FAIRMONT AVENUE	E14 9PF	1000002190877841	DWELLING
NEW PROVIDENCE WHARF	1	FLAT 817	FAIRMONT AVENUE	E14 9PF	1000002190877842	DWELLING
NEW PROVIDENCE WHARF	1	FLAT 215	FAIRMONT AVENUE	E14 9PF	1000002190877843	DWELLING
NEW PROVIDENCE WHARF	1	FLAT 819	FAIRMONT AVENUE	E14 9PF	1000002190877844	DWELLING
NEW PROVIDENCE WHARF	1	FLAT 216	FAIRMONT AVENUE	E14 9PF	1000002190877845	DWELLING
NEW PROVIDENCE WHARF	1	FLAT 820	FAIRMONT AVENUE	E14 9PF	1000002190877846	DWELLING
NEW PROVIDENCE WHARF	1	FLAT 217	FAIRMONT AVENUE	E14 9PF	1000002190877847	DWELLING
NEW PROVIDENCE WHARF	1	FLAT 218	FAIRMONT AVENUE	E14 9PF	1000002190877848	DWELLING
NEW PROVIDENCE WHARF	1	FLAT 822	FAIRMONT AVENUE	E14 9PF	1000002190877849	DWELLING
NEW PROVIDENCE WHARF	1	FLAT 313	FAIRMONT AVENUE	E14 9PF	1000002190877850	DWELLING
NEW PROVIDENCE WHARF	1	FLAT 314	FAIRMONT AVENUE	E14 9PF	1000002190877851	DWELLING
NEW PROVIDENCE WHARF	1	FLAT 315	FAIRMONT AVENUE	E14 9PF	1000002190877852	DWELLING
NEW PROVIDENCE WHARF	1	FLAT 316	FAIRMONT AVENUE	E14 9PF	1000002190877853	DWELLING
NEW PROVIDENCE WHARF	1	FLAT 317	FAIRMONT AVENUE	E14 9PF	1000002190877854	DWELLING
NEW PROVIDENCE WHARF	1	FLAT 318	FAIRMONT AVENUE	E14 9PF	1000002190877855	DWELLING
NEW PROVIDENCE WHARF	1	FLAT 319	FAIRMONT AVENUE	E14 9PF	1000002190877856	DWELLING
NEW PROVIDENCE WHARF	1	FLAT 413	FAIRMONT AVENUE	E14 9PF	1000002190877857	DWELLING
NEW PROVIDENCE WHARF	1	FLAT 414	FAIRMONT AVENUE	E14 9PF	1000002190877858	DWELLING
NEW PROVIDENCE WHARF	1	FLAT 415	FAIRMONT AVENUE	E14 9PF	1000002190877859	DWELLING
NEW PROVIDENCE WHARF	1	FLAT 416	FAIRMONT AVENUE	E14 9PF	1000002190877860	DWELLING
NEW PROVIDENCE WHARF	1	FLAT 417	FAIRMONT AVENUE	E14 9PF	1000002190877861	DWELLING
NEW PROVIDENCE WHARF	1	FLAT 418	FAIRMONT AVENUE	E14 9PF	1000002190877862	DWELLING
NEW PROVIDENCE WHARF	1	FLAT 514	FAIRMONT AVENUE	E14 9PF	1000002190877863	DWELLING
NEW PROVIDENCE WHARF	1	FLAT 515	FAIRMONT AVENUE	E14 9PF	1000002190877864	DWELLING
NEW PROVIDENCE WHARF	1	FLAT 516	FAIRMONT AVENUE	E14 9PF	1000002190877865	DWELLING
NEW PROVIDENCE WHARF	1	FLAT 517	FAIRMONT AVENUE	E14 9PF	1000002190877866	DWELLING
NEW PROVIDENCE WHARF	1	FLAT 520	FAIRMONT AVENUE	E14 9PF	1000002190877867	DWELLING
NEW PROVIDENCE WHARF	1	FLAT 521	FAIRMONT AVENUE	E14 9PF	1000002190877868	DWELLING
NEW PROVIDENCE WHARF	1	FLAT 522	FAIRMONT AVENUE	E14 9PF	1000002190877869	DWELLING
NEW PROVIDENCE WHARF	1	FLAT 614	FAIRMONT AVENUE	E14 9PF	1000002190877870	DWELLING
NEW PROVIDENCE WHARF	1	FLAT 616	FAIRMONT AVENUE	E14 9PF	1000002190877871	DWELLING



























Building Name	No.	Sub Building	Thoroughfare	PostCode	TOID	BaseFunction
ONTARIO TOWER	4	FLAT 2304	FAIRMONT AVENUE	E14 9D	1000002190954361	DWELLING
ONTARIO TOWER	4	FLAT 2306	FAIRMONT AVENUE	E14 9D	1000002190954362	DWELLING
ONTARIO TOWER	4	FLAT 2307	FAIRMONT AVENUE	E14 9D	1000002190954363	DWELLING
ONTARIO TOWER	4	FLAT 2308	FAIRMONT AVENUE	E14 9D	1000002190954364	DWELLING
ONTARIO TOWER	4	FLAT 2309	FAIRMONT AVENUE	E14 9D	1000002190954365	DWELLING
ONTARIO TOWER	4	FLAT 2310	FAIRMONT AVENUE	E14 9D	1000002190954366	DWELLING
ONTARIO TOWER	4	FLAT 2311	FAIRMONT AVENUE	E14 9D	1000002190954367	DWELLING
ONTARIO TOWER	4	FLAT 2401	FAIRMONT AVENUE	E14 9D	1000002190954368	DWELLING
ONTARIO TOWER	4	FLAT 2402	FAIRMONT AVENUE	E14 9D	1000002190954369	DWELLING
ONTARIO TOWER	4	FLAT 2404	FAIRMONT AVENUE	E14 9D	1000002190954370	DWELLING
ONTARIO TOWER	4	FLAT 2501	FAIRMONT AVENUE	E14 9D	1000002190954371	DWELLING
ONTARIO TOWER	4	FLAT 2502	FAIRMONT AVENUE	E14 9D	1000002190954372	DWELLING
ONTARIO TOWER	4	FLAT 2602	FAIRMONT AVENUE	E14 9D	1000002190954373	DWELLING
ONTARIO TOWER	4	FLAT 2604	FAIRMONT AVENUE	E14 9D	1000002190954375	DWELLING
ONTARIO TOWER	4	FLAT 2701	FAIRMONT AVENUE	E14 9D	1000002190954376	DWELLING
ONTARIO TOWER	4	FLAT 2702	FAIRMONT AVENUE	E14 9D	1000002190954377	DWELLING
ONTARIO TOWER	4	FLAT 2802	FAIRMONT AVENUE	E14 9D	1000002190954378	DWELLING
ONTARIO TOWER	4	FLAT 2110	FAIRMONT AVENUE	E14 9D	1000002190955043	DWELLING
ONTARIO TOWER	4	FLAT 2312	FAIRMONT AVENUE	E14 9D	1000002190955429	DWELLING
ONTARIO TOWER	4	FLAT 404	FAIRMONT AVENUE	E14 9A	1000002190956011	DWELLING
ONTARIO TOWER	4	FLAT 410	FAIRMONT AVENUE	E14 9A	1000002190956012	DWELLING
ONTARIO TOWER	4	FLAT 701	FAIRMONT AVENUE	E14 9A	1000002190956013	DWELLING
ONTARIO TOWER	4	FLAT 707	FAIRMONT AVENUE	E14 9A	1000002190956014	DWELLING
ONTARIO TOWER	4	FLAT 803	FAIRMONT AVENUE	E14 9A	1000002190956015	DWELLING
ONTARIO TOWER	4	FLAT 809	FAIRMONT AVENUE	E14 9A	1000002190956016	DWELLING
ONTARIO TOWER	4	FLAT 1007	FAIRMONT AVENUE	E14 9A	1000002190956017	DWELLING
ONTARIO TOWER	4	FLAT 1204	FAIRMONT AVENUE	E14 9B	1000002190956018	DWELLING
ONTARIO TOWER	4	FLAT 1310	FAIRMONT AVENUE	E14 9B	1000002190956019	DWELLING
ONTARIO TOWER	4	FLAT 1311	FAIRMONT AVENUE	E14 9B	1000002190956020	DWELLING
ONTARIO TOWER	4	FLAT 1406	FAIRMONT AVENUE	E14 9B	1000002190956021	DWELLING
ONTARIO TOWER	4	FLAT 1501	FAIRMONT AVENUE	E14 9B	1000002190956022	DWELLING
ONTARIO TOWER	4	FLAT 1507	FAIRMONT AVENUE	E14 9B	1000002190956023	DWELLING
ONTARIO TOWER	4	FLAT 1602	FAIRMONT AVENUE	E14 9B	1000002190956025	DWELLING
ONTARIO TOWER	4	FLAT 1806	FAIRMONT AVENUE	E14 9B	1000002190956161	DWELLING
ONTARIO TOWER	4	FLAT 1811	FAIRMONT AVENUE	E14 9B	1000002190956162	DWELLING
ONTARIO TOWER	4	FLAT 1906	FAIRMONT AVENUE	E14 9B	1000002190956163	DWELLING
ONTARIO TOWER	4	FLAT 2008	FAIRMONT AVENUE	E14 9D	1000002190956164	DWELLING
ONTARIO TOWER	4	FLAT 2102	FAIRMONT AVENUE	E14 9D	1000002190956165	DWELLING
ONTARIO TOWER	4	FLAT 2108	FAIRMONT AVENUE	E14 9D	1000002190956166	DWELLING
ONTARIO TOWER	4	FLAT 2203	FAIRMONT AVENUE	E14 9D	1000002190956167	DWELLING
ONTARIO TOWER	4	FLAT 2403	FAIRMONT AVENUE	E14 9D	1000002190956169	DWELLING
ONTARIO TOWER	4	FLAT 2305	FAIRMONT AVENUE	E14 9D	1000002190956170	DWELLING
ONTARIO TOWER	4	FLAT 2801	FAIRMONT AVENUE	E14 9D	1000002190956172	DWELLING
ONTARIO TOWER	4	FLAT 603	FAIRMONT AVENUE	E14 9A	1000002190967393	DWELLING
ONTARIO TOWER	4	FLAT 801	FAIRMONT AVENUE	E14 9A	1000002190967394	DWELLING
ONTARIO TOWER	4	FLAT 1207	FAIRMONT AVENUE	E14 9B	1000002191002115	DWELLING
ONTARIO TOWER	4	FLAT 2405	FAIRMONT AVENUE	E14 9D	1000002191007188	DWELLING
ONTARIO TOWER	4	FLAT 2504	FAIRMONT AVENUE	E14 9D	1000002191021935	DWELLING
ONTARIO TOWER	4	FLAT 2503	FAIRMONT AVENUE	E14 9D	5000005100013958	DWELLING
ONTARIO TOWER	4	FLAT 2406	FAIRMONT AVENUE	E14 9D	50000051023509241	DWELLING
			NEWMARSH ROAD	E14 9B	5000005105142877	DWELLING
					FLAT 1203	DWELLING





Building Name	No.	Sub Building Name	Thoroughfare	PostCode	TOID	BaseFunction
	42		GRASSHAVEN WAY	SE28 8TJ	1000002190758564	DWELLING
	27		GRASSHAVEN WAY	SE28 8TJ	1000002190758565	DWELLING
	44		GRASSHAVEN WAY	SE28 8TJ	1000002190758566	DWELLING
	45		GRASSHAVEN WAY	SE28 8TJ	1000002190758568	DWELLING
	169		NEWMARSH ROAD	SE28 8TB	1000002190758569	DWELLING
	171		NEWMARSH ROAD	SE28 8TB	1000002190758570	DWELLING
	173		NEWMARSH ROAD	SE28 8TB	1000002190758571	DWELLING
	175		NEWMARSH ROAD	SE28 8TB	1000002190758572	DWELLING
	177		NEWMARSH ROAD	SE28 8TB	1000002190758573	DWELLING
	43		GRASSHAVEN WAY	SE28 8TJ	1000002190758574	DWELLING
	29		GRASSHAVEN WAY	SE28 8TJ	1000002190758576	DWELLING
	30		GRASSHAVEN WAY	SE28 8TJ	1000002190758577	DWELLING
	41		GRASSHAVEN WAY	SE28 8TJ	1000002190758578	DWELLING
	40		GRASSHAVEN WAY	SE28 8TJ	1000002190758579	DWELLING
	165		NEWMARSH ROAD	SE28 8TB	1000002190758580	DWELLING
	163		NEWMARSH ROAD	SE28 8TB	1000002190758581	DWELLING
	167		NEWMARSH ROAD	SE28 8TB	1000002190758582	DWELLING
	35		GRASSHAVEN WAY	SE28 8TJ	1000002190758583	DWELLING
	37		GRASSHAVEN WAY	SE28 8TJ	1000002190758584	DWELLING
	38		GRASSHAVEN WAY	SE28 8TJ	1000002190758585	DWELLING
	34		GRASSHAVEN WAY	SE28 8TJ	1000002190758586	DWELLING
	33		GRASSHAVEN WAY	SE28 8TJ	1000002190758587	DWELLING
	36		GRASSHAVEN WAY	SE28 8TJ	1000002190758588	DWELLING
	39		GRASSHAVEN WAY	SE28 8TJ	1000002190758589	DWELLING
	68		NEWMARSH ROAD	SE28 8TG	1000002190758590	DWELLING
	161		NEWMARSH ROAD	SE28 8TB	1000002190758591	DWELLING
	60		GRASSHAVEN WAY	SE28 8TL	1000002190758626	DWELLING
	61		GRASSHAVEN WAY	SE28 8TL	1000002190758627	DWELLING
	62		GRASSHAVEN WAY	SE28 8TL	1000002190758628	DWELLING
	63		GRASSHAVEN WAY	SE28 8TL	1000002190758629	DWELLING
	53		GRASSHAVEN WAY	SE28 8TJ	1000002190758643	DWELLING
	52		GRASSHAVEN WAY	SE28 8TJ	1000002190758644	DWELLING
	79		NEWMARSH ROAD	SE28 8TA	1000002190758645	DWELLING
	83		NEWMARSH ROAD	SE28 8TA	1000002190758646	DWELLING
	81		NEWMARSH ROAD	SE28 8TA	1000002190758647	DWELLING
	75		NEWMARSH ROAD	SE28 8TA	1000002190758648	DWELLING
	73		NEWMARSH ROAD	SE28 8TA	1000002190758649	DWELLING
	46		NEWMARSH ROAD	SE28 8TG	1000002190758650	DWELLING
	48		NEWMARSH ROAD	SE28 8TG	1000002190758651	DWELLING
	50		NEWMARSH ROAD	SE28 8TG	1000002190758652	DWELLING
	56		GRASSHAVEN WAY	SE28 8TJ	1000002190758653	DWELLING
	57		GRASSHAVEN WAY	SE28 8TJ	1000002190758654	DWELLING
	58		GRASSHAVEN WAY	SE28 8TJ	1000002190758655	DWELLING
	59		GRASSHAVEN WAY	SE28 8TJ	1000002190758656	DWELLING
	44		NEWMARSH ROAD	SE28 8TG	1000002190758657	DWELLING
	42		NEWMARSH ROAD	SE28 8TG	1000002190758658	DWELLING
	55		GRASSHAVEN WAY	SE28 8TJ	1000002190758659	DWELLING
	54		GRASSHAVEN WAY	SE28 8TJ	1000002190758660	DWELLING
	46		GRASSHAVEN WAY	SE28 8TJ	1000002190758661	DWELLING
	47		GRASSHAVEN WAY	SE28 8TJ	1000002190758662	DWELLING
	48		GRASSHAVEN WAY	SE28 8TJ	1000002190758663	DWELLING
	49		GRASSHAVEN WAY	SE28 8TJ	1000002190758664	DWELLING
	50		GRASSHAVEN WAY	SE28 8TJ	1000002190758665	DWELLING
	40		NEWMARSH ROAD	SE28 8TA	1000002190758666	DWELLING
	51		NEWMARSH ROAD	SE28 8TG	1000002190758667	DWELLING
	9		GRASSHAVEN WAY	SE28 8TJ	1000002190758668	DWELLING
	10		WALDSTOCK ROAD	SE28 8SF	1000002190781271	DWELLING
	11		WALDSTOCK ROAD	SE28 8SF	1000002190781272	DWELLING
	12		WALDSTOCK ROAD	SE28 8SF	1000002190781273	DWELLING
			WALDSTOCK ROAD	SE28 8SF	1000002190781274	DWELLING

Building Name	No.	Sub Building Name	Thoroughfare	PostCode	TOID	BaseFunction
	13		WALDSTOCK ROAD	SE28 8SF	1000002190781275	DWELLING
	14		WALDSTOCK ROAD	SE28 8SF	1000002190781276	DWELLING
	15		WALDSTOCK ROAD	SE28 8SF	1000002190781277	DWELLING
	16		WALDSTOCK ROAD	SE28 8SF	1000002190781278	DWELLING
	17		WALDSTOCK ROAD	SE28 8SF	1000002190781279	DWELLING
	18		WALDSTOCK ROAD	SE28 8SF	1000002190781280	DWELLING
	19		WALDSTOCK ROAD	SE28 8SF	1000002190781281	DWELLING
	20		WALDSTOCK ROAD	SE28 8SF	1000002190781282	DWELLING
	21		WALDSTOCK ROAD	SE28 8SF	1000002190781283	DWELLING
	22		WALDSTOCK ROAD	SE28 8SF	1000002190781284	DWELLING
	30		WALDSTOCK ROAD	SE28 8SF	1000002190781285	DWELLING
	31		WALDSTOCK ROAD	SE28 8SF	1000002190781286	DWELLING
	32		WALDSTOCK ROAD	SE28 8SF	1000002190781287	DWELLING
	33		WALDSTOCK ROAD	SE28 8SF	1000002190781288	DWELLING
	34		WALDSTOCK ROAD	SE28 8SF	1000002190781289	DWELLING
	35		WALDSTOCK ROAD	SE28 8SF	1000002190781290	DWELLING
	36		WALDSTOCK ROAD	SE28 8SF	1000002190781291	DWELLING
	37		WALDSTOCK ROAD	SE28 8SF	1000002190781292	DWELLING
	38		WALDSTOCK ROAD	SE28 8SF	1000002190781293	DWELLING
	24		WALDSTOCK ROAD	SE28 8SF	1000002190781295	DWELLING
	29		WALDSTOCK ROAD	SE28 8SF	1000002190781297	DWELLING
	39		WALDSTOCK ROAD	SE28 8SF	1000002190781298	DWELLING
	40		WALDSTOCK ROAD	SE28 8SF	1000002190781299	DWELLING
	23		WALDSTOCK ROAD	SE28 8SF	1000002190781300	DWELLING
	27		WALDSTOCK ROAD	SE28 8SF	1000002190781301	DWELLING
	28		WALDSTOCK ROAD	SE28 8SF	1000002190781302	DWELLING
	41		WALDSTOCK ROAD	SE28 8SF	1000002190781303	DWELLING
	42		WALDSTOCK ROAD	SE28 8SF	1000002190781304	DWELLING
	59		HUTCHINS ROAD	SE28 8SE	1000002190781305	DWELLING
	61		HUTCHINS ROAD	SE28 8SE	1000002190781306	DWELLING
	63		HUTCHINS ROAD	SE28 8SE	1000002190781307	DWELLING
	43		WALDSTOCK ROAD	SE28 8SF	1000002190781308	DWELLING
	44		WALDSTOCK ROAD	SE28 8SF	1000002190781309	DWELLING
	45		WALDSTOCK ROAD	SE28 8SF	1000002190781310	DWELLING
	46		WALDSTOCK ROAD	SE28 8SF	1000002190781311	DWELLING
	57		HUTCHINS ROAD	SE28 8SE	1000002190781312	DWELLING
	75		HUTCHINS ROAD	SE28 8SE	1000002190781314	DWELLING
	73		HUTCHINS ROAD	SE28 8SE	1000002190781315	DWELLING
	71		HUTCHINS ROAD	SE28 8SE	1000002190781316	DWELLING
	69		HUTCHINS ROAD	SE28 8SE	1000002190781317	DWELLING
	67		HUTCHINS ROAD	SE28 8SE	1000002190781318	DWELLING
	65		HUTCHINS ROAD	SE28 8SE	1000002190781319	DWELLING
	51		HUTCHINS ROAD	SE28 8SE	1000002190781393	DWELLING
	53		HUTCHINS ROAD	SE28 8SE	1000002190781394	DWELLING
	55		HUTCHINS ROAD	SE28 8SE	1000002190781395	DWELLING
	47		HUTCHINS ROAD	SE28 8SE	1000002190781396	DWELLING
	49		HUTCHINS ROAD	SE28 8SE	1000002190781397	DWELLING
	7		WATERFIELD CLOSE	SE28 8DD	1000002190781414	DWELLING
	1		WATERFIELD CLOSE	SE28 8DD	1000002190781764	DWELLING
	2		WATERFIELD CLOSE	SE28 8DD	1000002190781765	DWELLING
	49		WATERFIELD CLOSE	SE28 8DD	1000002190781766	DWELLING
	48		WATERFIELD CLOSE	SE28 8DD	1000002190781767	DWELLING
	47		WATERFIELD CLOSE	SE28 8DD	1000002190781768	DWELLING
	46		WATERFIELD CLOSE	SE28 8DD	1000002190781769	DWELLING
	45		WATERFIELD CLOSE	SE28 8DD	1000002190781770	DWELLING
	15		HAMPSTEAD CLOSE	SE28 8EL	1000002190781935	DWELLING
	16		HAMPSTEAD CLOSE	SE28 8EL	1000002190781936	DWELLING
	13		HAMPSTEAD CLOSE	SE28 8EL	1000002190781938	DWELLING
	14		HAMPSTEAD CLOSE	SE28 8EL	1000002190781939	DWELLING
	11		HAMPSTEAD CLOSE	SE28 8EL	1000002190781940	DWELLING



Building Name	No.	Sub Building Name	Thoroughfare	PostCode	TOID	BaseFunction
12			HAMPSTEAD CLOSE	SE28 8EL	1000002190781941	DWELLING
9			HAMPSTEAD CLOSE	SE28 8EL	1000002190781942	DWELLING
10			HAMPSTEAD CLOSE	SE28 8EL	1000002190781943	DWELLING
7			HAMPSTEAD CLOSE	SE28 8EL	1000002190781944	DWELLING
8			HAMPSTEAD CLOSE	SE28 8EL	1000002190781945	DWELLING
6			HAMPSTEAD CLOSE	SE28 8EL	1000002190781946	DWELLING
5			HAMPSTEAD CLOSE	SE28 8EL	1000002190781947	DWELLING
4			HAMPSTEAD CLOSE	SE28 8EL	1000002190781948	DWELLING
3			WATERFIELD CLOSE	SE28 8DD	1000002190781972	DWELLING
4			WATERFIELD CLOSE	SE28 8DD	1000002190781982	DWELLING
5			WATERFIELD CLOSE	SE28 8DD	1000002190781983	DWELLING
6			WATERFIELD CLOSE	SE28 8DD	1000002190781984	DWELLING
44			WATERFIELD CLOSE	SE28 8DD	1000002190781985	DWELLING
43			WATERFIELD CLOSE	SE28 8DD	1000002190781986	DWELLING
42			WATERFIELD CLOSE	SE28 8DD	1000002190781987	DWELLING
41			WATERFIELD CLOSE	SE28 8DD	1000002190781988	DWELLING
40			WATERFIELD CLOSE	SE28 8DD	1000002190781989	DWELLING
39			WATERFIELD CLOSE	SE28 8DD	1000002190781990	DWELLING
38			WATERFIELD CLOSE	SE28 8DD	1000002190781991	DWELLING
37			WATERFIELD CLOSE	SE28 8DD	1000002190781992	DWELLING
36			WATERFIELD CLOSE	SE28 8DD	1000002190781993	DWELLING
35			WATERFIELD CLOSE	SE28 8DD	1000002190781994	DWELLING
34			WATERFIELD CLOSE	SE28 8DD	1000002190781995	DWELLING
33			WATERFIELD CLOSE	SE28 8DD	1000002190781996	DWELLING
32			WATERFIELD CLOSE	SE28 8DD	1000002190781997	DWELLING
65			NEWMARSH ROAD	SE28 8TA	1000002190782381	DWELLING
63			NEWMARSH ROAD	SE28 8TA	1000002190782382	DWELLING
61			NEWMARSH ROAD	SE28 8TA	1000002190782383	DWELLING
59			NEWMARSH ROAD	SE28 8TA	1000002190782390	DWELLING
67			NEWMARSH ROAD	SE28 8TA	1000002190782393	DWELLING
71			NEWMARSH ROAD	SE28 8TA	1000002190782394	DWELLING
69			NEWMARSH ROAD	SE28 8TA	1000002190782395	DWELLING
10			SILVER BIRCH CLOSE	SE28 8RW	1000002190782403	DWELLING
9			SILVER BIRCH CLOSE	SE28 8RW	1000002190782404	DWELLING
20			BIRCHDENE DRIVE	SE28 8RL	1000002190858917	DWELLING
22			BIRCHDENE DRIVE	SE28 8RL	1000002190858918	DWELLING
26			BIRCHDENE DRIVE	SE28 8RL	1000002190858919	DWELLING
28			BIRCHDENE DRIVE	SE28 8RL	1000002190858920	DWELLING
24			BIRCHDENE DRIVE	SE28 8RL	1000002190861254	DWELLING
154			BATTERY ROAD	SE28 0IQ	1000002190866855	DWELLING
150			BATTERY ROAD	SE28 0IQ	1000002190866856	DWELLING
156			BATTERY ROAD	SE28 0IQ	1000002190866858	DWELLING
152			BATTERY ROAD	SE28 0IQ	1000002190866861	DWELLING
158			BATTERY ROAD	SE28 0IQ	1000002190866862	DWELLING
144			BATTERY ROAD	SE28 0IQ	1000002190866878	DWELLING
146			BATTERY ROAD	SE28 0IQ	1000002190866879	DWELLING
148			BATTERY ROAD	SE28 0IQ	1000002190866880	DWELLING
160			BATTERY ROAD	SE28 0IQ	1000002190866881	DWELLING
162			BATTERY ROAD	SE28 0IQ	1000002190866882	DWELLING
10			FLOATHAVEN CLOSE	SE28 8SN	1000002190867646	DWELLING
9			FLOATHAVEN CLOSE	SE28 8SN	1000002190867647	DWELLING
65			FLOATHAVEN CLOSE	SE28 8SN	1000002190867648	DWELLING
23			FLOATHAVEN CLOSE	SE28 8SN	1000002190867649	DWELLING
12			FLOATHAVEN CLOSE	SE28 8SN	1000002190867650	DWELLING
64			FLOATHAVEN CLOSE	SE28 8SN	1000002190867651	DWELLING
59			FLOATHAVEN CLOSE	SE28 8SN	1000002190867652	DWELLING
60			FLOATHAVEN CLOSE	SE28 8SN	1000002190867653	DWELLING
66			FLOATHAVEN CLOSE	SE28 8SN	1000002190867654	DWELLING
34			FLOATHAVEN CLOSE	SE28 8SN	1000002190867655	DWELLING
117			WARDS WHARF APPROACH	E16 2ER	1000002190868601	DWELLING

Building Name	No.	Sub Building Name	Thoroughfare	PostCode	TOID	BaseFunction
167			WARDS WHARF APPROACH	E16 2ER	1000002190868602	DWELLING
168			WARDS WHARF APPROACH	E16 2ER	1000002190868603	DWELLING
119			WARDS WHARF APPROACH	E16 2ER	1000002190868604	DWELLING
120			WARDS WHARF APPROACH	E16 2ER	1000002190868605	DWELLING
170			WARDS WHARF APPROACH	E16 2ER	1000002190868606	DWELLING
121			WARDS WHARF APPROACH	E16 2ER	1000002190868607	DWELLING
171			WARDS WHARF APPROACH	E16 2ER	1000002190868608	DWELLING
122			WARDS WHARF APPROACH	E16 2ER	1000002190868609	DWELLING
172			WARDS WHARF APPROACH	E16 2ER	1000002190868610	DWELLING
173			WARDS WHARF APPROACH	E16 2ER	1000002190868611	DWELLING
125			WARDS WHARF APPROACH	E16 2ER	1000002190868613	DWELLING
175			WARDS WHARF APPROACH	E16 2ER	1000002190868614	DWELLING
126			WARDS WHARF APPROACH	E16 2ER	1000002190868615	DWELLING
176			WARDS WHARF APPROACH	E16 2ER	1000002190868616	DWELLING
128			WARDS WHARF APPROACH	E16 2ER	1000002190868617	DWELLING
129			WARDS WHARF APPROACH	E16 2ER	1000002190868618	DWELLING
130			WARDS WHARF APPROACH	E16 2ER	1000002190868619	DWELLING
131			WARDS WHARF APPROACH	E16 2ER	1000002190868620	DWELLING
133			WARDS WHARF APPROACH	E16 2ER	1000002190868621	DWELLING
134			WARDS WHARF APPROACH	E16 2ER	1000002190868622	DWELLING
135			WARDS WHARF APPROACH	E16 2ER	1000002190868623	DWELLING
137			WARDS WHARF APPROACH	E16 2ER	1000002190868624	DWELLING
138			WARDS WHARF APPROACH	E16 2ER	1000002190868625	DWELLING
139			WARDS WHARF APPROACH	E16 2ER	1000002190868626	DWELLING
140			WARDS WHARF APPROACH	E16 2ER	1000002190868627	DWELLING
142			WARDS WHARF APPROACH	E16 2ER	1000002190868628	DWELLING
143			WARDS WHARF APPROACH	E16 2ER	1000002190868629	DWELLING
144			WARDS WHARF APPROACH	E16 2ER	1000002190868630	DWELLING
145			WARDS WHARF APPROACH	E16 2ER	1000002190868631	DWELLING
147			WARDS WHARF APPROACH	E16 2ER	1000002190868632	DWELLING
148			WARDS WHARF APPROACH	E16 2ER	1000002190868633	DWELLING
149			WARDS WHARF APPROACH	E16 2ER	1000002190868634	DWELLING
151			WARDS WHARF APPROACH	E16 2ER	1000002190868635	DWELLING
152			WARDS WHARF APPROACH	E16 2ER	1000002190868636	DWELLING
153			WARDS WHARF APPROACH	E16 2ER	1000002190868637	DWELLING
154			WARDS WHARF APPROACH	E16 2ER	1000002190868638	DWELLING
156			WARDS WHARF APPROACH	E16 2ER	1000002190868639	DWELLING
157			WARDS WHARF APPROACH	E16 2ER	1000002190868640	DWELLING
158			WARDS WHARF APPROACH	E16 2ER	1000002190868641	DWELLING
161			WARDS WHARF APPROACH	E16 2ER	1000002190868643	DWELLING
162			WARDS WHARF APPROACH	E16 2ER	1000002190868644	DWELLING
164			WARDS WHARF APPROACH	E16 2ER	1000002190868645	DWELLING
165			WARDS WHARF APPROACH	E16 2ER	1000002190868646	DWELLING
166			WARDS WHARF APPROACH	E16 2ER	1000002190868647	DWELLING
28			FLOATHAVEN CLOSE	SE28 8SN	1000002190869112	DWELLING
38			FLOATHAVEN CLOSE	SE28 8SN	1000002190869288	DWELLING
37			FLOATHAVEN CLOSE	SE28 8SN	1000002190869419	DWELLING
21			FLOATHAVEN CLOSE	SE28 8SN	1000002190869655	DWELLING
44			FLOATHAVEN CLOSE	SE28 8SN	1000002190870296	DWELLING
19			FLOATHAVEN CLOSE	SE28 8SN	1000002190870520	DWELLING
118			WARDS WHARF APPROACH	E16 2ER	1000002190870672	DWELLING
127			WARDS WHARF APPROACH	E16 2ER	1000002190870674	DWELLING
132			WARDS WHARF APPROACH	E16 2ER	1000002190870675	DWELLING
136			WARDS WHARF APPROACH	E16 2ER	1000002190870676	DWELLING
141			WARDS WHARF APPROACH	E16 2ER	1000002190870677	DWELLING
146			WARDS WHARF APPROACH	E16 2ER	1000002190870678	DWELLING
150			WARDS WHARF APPROACH	E16 2ER	1000002190870679	DWELLING
159			WARDS WHARF APPROACH	E16 2ER	1000002190870681	DWELLING
163			WARDS WHARF APPROACH	E16 2ER	1000002190870682	DWELLING

Building Name	No.	Sub Building Name	Thoroughfare	PostCode	TOID	BaseFunction
	167		WARDS WHARF APPROACH	E16 2ER	1000002190868602	DWELLING
	168		WARDS WHARF APPROACH	E16 2ER	1000002190868603	DWELLING
	119		WARDS WHARF APPROACH	E16 2ER	1000002190868604	DWELLING
	120		WARDS WHARF APPROACH	E16 2ER	1000002190868605	DWELLING
	170		WARDS WHARF APPROACH	E16 2ER	1000002190868606	DWELLING
	121		WARDS WHARF APPROACH	E16 2ER	1000002190868607	DWELLING
	171		WARDS WHARF APPROACH	E16 2ER	1000002190868608	DWELLING
	122		WARDS WHARF APPROACH	E16 2ER	1000002190868609	DWELLING
	172		WARDS WHARF APPROACH	E16 2ER	1000002190868610	DWELLING
	173		WARDS WHARF APPROACH	E16 2ER	1000002190868611	DWELLING
	125		WARDS WHARF APPROACH	E16 2ER	1000002190868613	DWELLING
	175		WARDS WHARF APPROACH	E16 2ER	1000002190868614	DWELLING
	126		WARDS WHARF APPROACH	E16 2ER	1000002190868615	DWELLING
	176		WARDS WHARF APPROACH	E16 2ER	1000002190868616	DWELLING
	128		WARDS WHARF APPROACH	E16 2ER	1000002190868617	DWELLING
	129		WARDS WHARF APPROACH	E16 2ER	1000002190868618	DWELLING
	130		WARDS WHARF APPROACH	E16 2ER	1000002190868619	DWELLING
	131		WARDS WHARF APPROACH	E16 2ER	1000002190868620	DWELLING
	133		WARDS WHARF APPROACH	E16 2ER	1000002190868621	DWELLING
	134		WARDS WHARF APPROACH	E16 2ER	1000002190868622	DWELLING
	135		WARDS WHARF APPROACH	E16 2ER	1000002190868623	DWELLING
	137		WARDS WHARF APPROACH	E16 2ER	1000002190868624	DWELLING
	138		WARDS WHARF APPROACH	E16 2ER	1000002190868625	DWELLING
	139		WARDS WHARF APPROACH	E16 2ER	1000002190868626	DWELLING
	140		WARDS WHARF APPROACH	E16 2ER	1000002190868627	DWELLING
	142		WARDS WHARF APPROACH	E16 2ER	1000002190868628	DWELLING
	143		WARDS WHARF APPROACH	E16 2ER	1000002190868629	DWELLING
	144		WARDS WHARF APPROACH	E16 2ER	1000002190868630	DWELLING
	145		WARDS WHARF APPROACH	E16 2ER	1000002190868631	DWELLING
	147		WARDS WHARF APPROACH	E16 2ER	1000002190868632	DWELLING
	148		WARDS WHARF APPROACH	E16 2ER	1000002190868633	DWELLING
	149		WARDS WHARF APPROACH	E16 2ER	1000002190868634	DWELLING
	151		WARDS WHARF APPROACH	E16 2ER	1000002190868635	DWELLING
	152		WARDS WHARF APPROACH	E16 2ER	1000002190868636	DWELLING
	153		WARDS WHARF APPROACH	E16 2ER	1000002190868637	DWELLING
	154		WARDS WHARF APPROACH	E16 2ER	1000002190868638	DWELLING
	156		WARDS WHARF APPROACH	E16 2ER	1000002190868639	DWELLING
	157		WARDS WHARF APPROACH	E16 2ER	1000002190868640	DWELLING
	158		WARDS WHARF APPROACH	E16 2ER	1000002190868641	DWELLING
	160		WARDS WHARF APPROACH	E16 2ER	1000002190868642	DWELLING
	161		WARDS WHARF APPROACH	E16 2ER	1000002190868643	DWELLING
	162		WARDS WHARF APPROACH	E16 2ER	1000002190868644	DWELLING
	164		WARDS WHARF APPROACH	E16 2ER	1000002190868645	DWELLING
	165		WARDS WHARF APPROACH	E16 2ER	1000002190868646	DWELLING
	166		WARDS WHARF APPROACH	E16 2ER	1000002190868647	DWELLING
	28		FLOATHAVEN CLOSE	SE28 8SN	1000002190869112	DWELLING
	38		FLOATHAVEN CLOSE	SE28 8SN	1000002190869288	DWELLING
	37		FLOATHAVEN CLOSE	SE28 8SN	1000002190869419	DWELLING
	21		FLOATHAVEN CLOSE	SE28 8SN	1000002190869655	DWELLING
	44		FLOATHAVEN CLOSE	SE28 8SN	1000002190870296	DWELLING
	19		FLOATHAVEN CLOSE	SE28 8SN	1000002190870520	DWELLING
	118		WARDS WHARF APPROACH	E16 2ER	1000002190870672	DWELLING
	127		WARDS WHARF APPROACH	E16 2ER	1000002190870674	DWELLING
	132		WARDS WHARF APPROACH	E16 2ER	1000002190870675	DWELLING
	136		WARDS WHARF APPROACH	E16 2ER	1000002190870676	DWELLING
	141		WARDS WHARF APPROACH	E16 2ER	1000002190870677	DWELLING
	146		WARDS WHARF APPROACH	E16 2ER	1000002190870678	DWELLING
	150		WARDS WHARF APPROACH	E16 2ER	1000002190870679	DWELLING
	159		WARDS WHARF APPROACH	E16 2ER	1000002190870681	DWELLING
	163		WARDS WHARF APPROACH	E16 2ER	1000002190870682	DWELLING



Ordinance Survey map licenced to  
London City Airport Ltd  
100018300

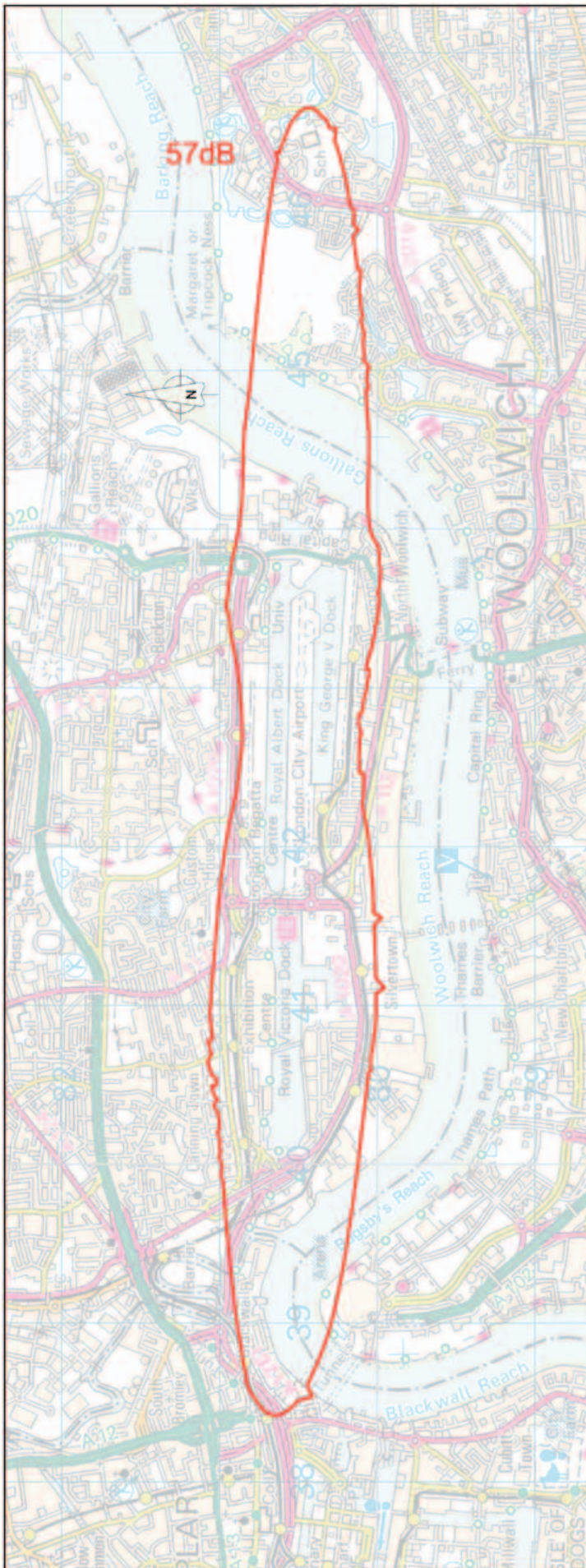

**Bickerdike Allen Partners**

121 Salusbury Road London NW6 6RG  
Tel: (020) 7625 4411 Fax: (020) 7625 0250  
e-mail: mail@bickerdikeallen.com

**B  
A  
P**

Project

**LONDON CITY AIRPORT**

Title

Residential First Tier Works and  
Public Buildings First Tier Works  
Eligibility Boundary

Drawn	Checked	Approved	Job no	Pha
AH	PH	PH	A1125	57
Date	Scale	Status	Fig.	Rev
MAY-13	1:35,000		Fig. 5	

## Ninth Schedule, Parts 5&6 First Tier Works Procedure

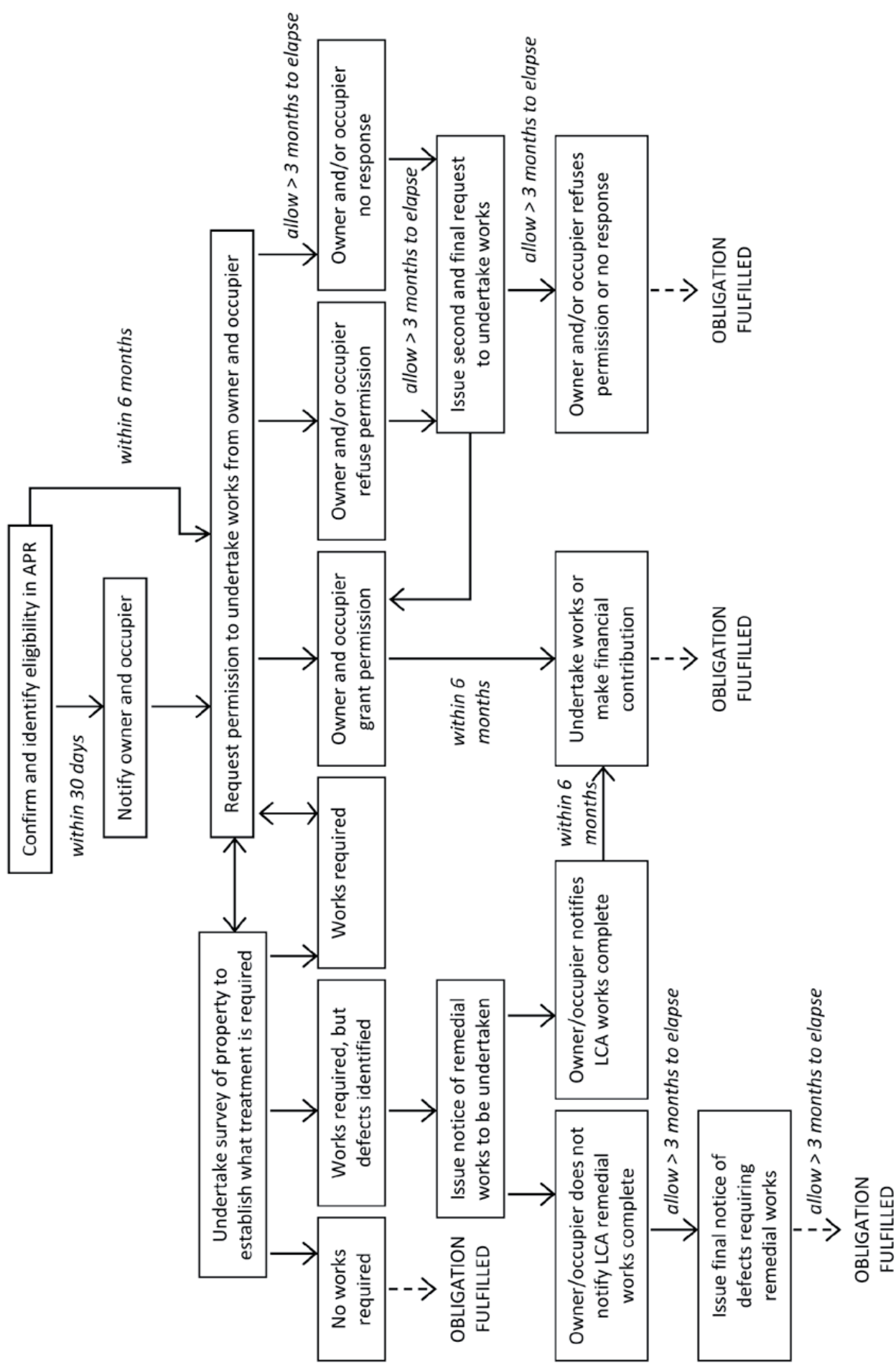



# Appendix 7 - Second Tier Works Eligibility

In 2012 there were no new residential premises or Public Buildings eligible for Second Tier Works.

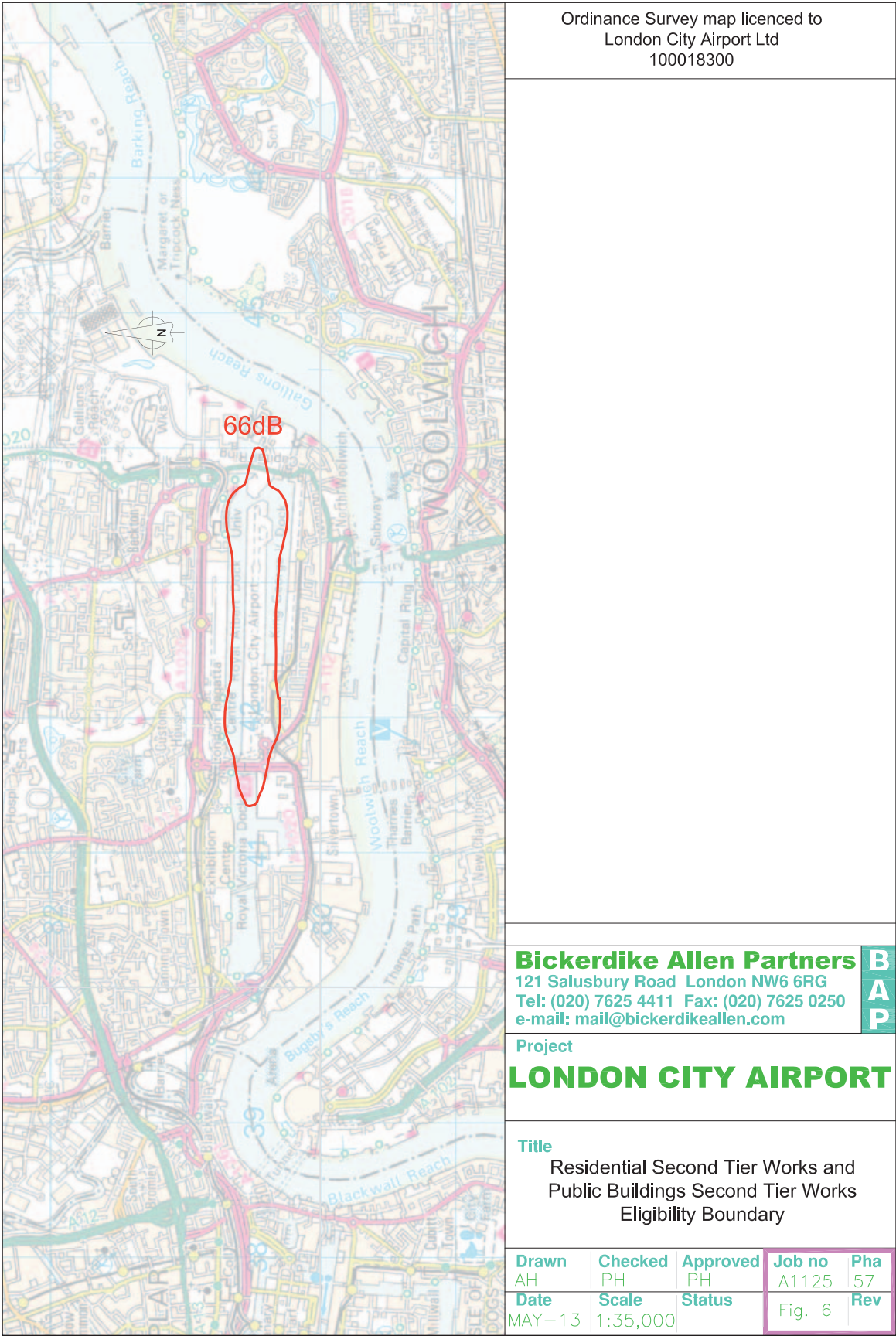

# Appendix 8

## Sound Insulation Scheme Advertisements December 2012

22/06/2012

The Newham Mag

13/06/2012

Newham Recorder

**Sound Insulation Scheme**  
London City Airport has launched its new, enhanced Sound Insulation Scheme. The airport is committed to providing a high standard of sound insulation for its passengers and staff. The scheme is designed to reduce noise levels and improve the overall quality of the airport experience.

**Are you planning to go to university this September?**  
London City Airport is looking for local people to apply to the University Price Scheme. The scheme is designed to provide a discount on airport fees for students who are attending university in the next few months. To apply, visit [www.londoncityairport.com/university](http://www.londoncityairport.com/university).

**Jewellery raiders are behind bars**  
Judge says gang were highly organised. A judge has sentenced a group of men to prison for their involvement in a jewellery raid. The judge described the gang as highly organised and professional.

**NEWHAM COLLEGE**  
AS LOW AS £1000 OPEN DAY 11AM-3PM. Newham College is holding an open day to showcase its facilities and courses. The event is free of charge and open to all.

11/06/2012

East End Life

13/06/2012

Greenwich Mercury

**Pupils develop growing home**  
A group of pupils from St. Andrew's Primary School have been working on a project to develop a growing home for their school. The project is designed to provide a space for the school's growing home and to provide a place for the pupils to learn about growing.

**Fresh food for growing kids**  
A group of pupils from St. Andrew's Primary School have been working on a project to develop a growing home for their school. The project is designed to provide a space for the school's growing home and to provide a place for the pupils to learn about growing.

**Checking out the crime sniffers...**  
A group of pupils from St. Andrew's Primary School have been working on a project to develop a growing home for their school. The project is designed to provide a space for the school's growing home and to provide a place for the pupils to learn about growing.



## Greenwich Time



## The Wharf



## Docklands and East London Advertiser

