

# LONDON CITY AIRPORT

2013 SECTION 106 ANNUAL PERFORMANCE REPORT

## APPENDIX 6 FIRST TIER WORKS ELIGIBILITY

08 July 2014

London City Airport  
City Aviation House  
Royal Docks  
London E16 2PB  
Tel: 020 7646 0000  
[LondonCityAirport.com](http://LondonCityAirport.com)

London City Airport   
Get closer.

## **This appendix provides a list of residential premises that are eligible for First Tier Works as described under Part 5 of the Ninth Schedule of the Section 106 Agreement dated 09 July 2009.**

There are a total of 361 newly eligible residential premises 76 are within the London Borough of Newham, 283 are within the Royal Borough of Greenwich and 2 are within the London Borough of Tower Hamlets.

Four additional Public Buildings have been identified under the First Tier Works Eligibility Boundaries within the 2013 APR. These are St. Pauls Church, The Lodge at St Paul's Church, Hawksmoor Primary School, and Gallions Reach Health Centre."

Subject to the provisions of the Section 106 Agreement, the general scope of works for residential buildings will comprise:

- for single glazed properties – secondary glazing and sound attenuating vents
- for double glazed properties – sound attenuating vents only

The works will relate to habitable rooms that have windows on elevations most affected by aircraft noise as described in the Section 106 agreement. The method of determining eligibility for First Tier Works is described below.

### **S106 requirement, Fourth Schedule, Part 2, Para 1 states that:**

"In the preparation of each Annual Performance Report the Airport Companies shall determine First Tier Works Eligibility and Public Buildings First Tier Works Eligibility by applying the Eligibility Methodology and shall publish in each Annual Performance Report

the boundary within which premises having First Tier Works Eligibility and Public Buildings First Tier Works Eligibility are situated together with the 1998 57 dB contour, the Actual 57 dB contour, the Predicted 57 dB contour and the Predicted Reduced 57 dB contour."

This schedule of premises has been created using the following noise contours:

- Actual 2013 57 dB contour
- Predicted 2014 57 dB contour
- Predicted reduced 2014 57 dB contour

The full Eligibility Methodology for First Tier Works is defined in the Ninth Schedule, Part 4, Para 2 of the Section 106 Agreement.

The detailed procedures for informing, obtaining permission and for carrying out the works to those properties that are eligible for First Tier Works are set out in the Section 106 Agreement (Ninth Schedule, Parts 5 and 6).

All owners and occupiers of residential properties and public buildings identified as eligible for First Tier Works in this report are to be informed within 30 days that they are eligible under the scheme. Within 6 months of establishing eligibility, permission to undertake a survey to determine what treatment is required is sought from the owner and occupier (if different). Once permission is granted (and subject to rectification of any defects in existing windows, etc.), the works are carried out within a further 6 months.

A flow diagram indicating the order and time periods in which these procedures are undertaken is provided below.

There were 4 Public Buildings newly eligible for First Tier Works.



Ordnance Survey map licensed to London City Airport Ltd  
100018300

**LEGEND:**

— Noise Contours

**REVISIONS**

**Bickerdike  
Allen  
Partners**  
Architecture  
Acoustics  
Technology

121 Salisbury Road, London, NW6 6RG  
Email: mail@bickerdikeallen.com  
www.bickerdikeallen.com

T: 0207 625 4411  
F: 0207 625 0250

**London City Airport**

**Residential First Tier Works and  
Public Buildings First Tier Works  
Eligibility Boundary**

DRAWN: NW

CHECKED: PH

DATE: 25/04/2014

SCALE: 1:35000@A4

FIGURE No:

**A1125.57-APR13-05**

## Ninth Schedule, Parts 5&6 First Tier Works Procedure

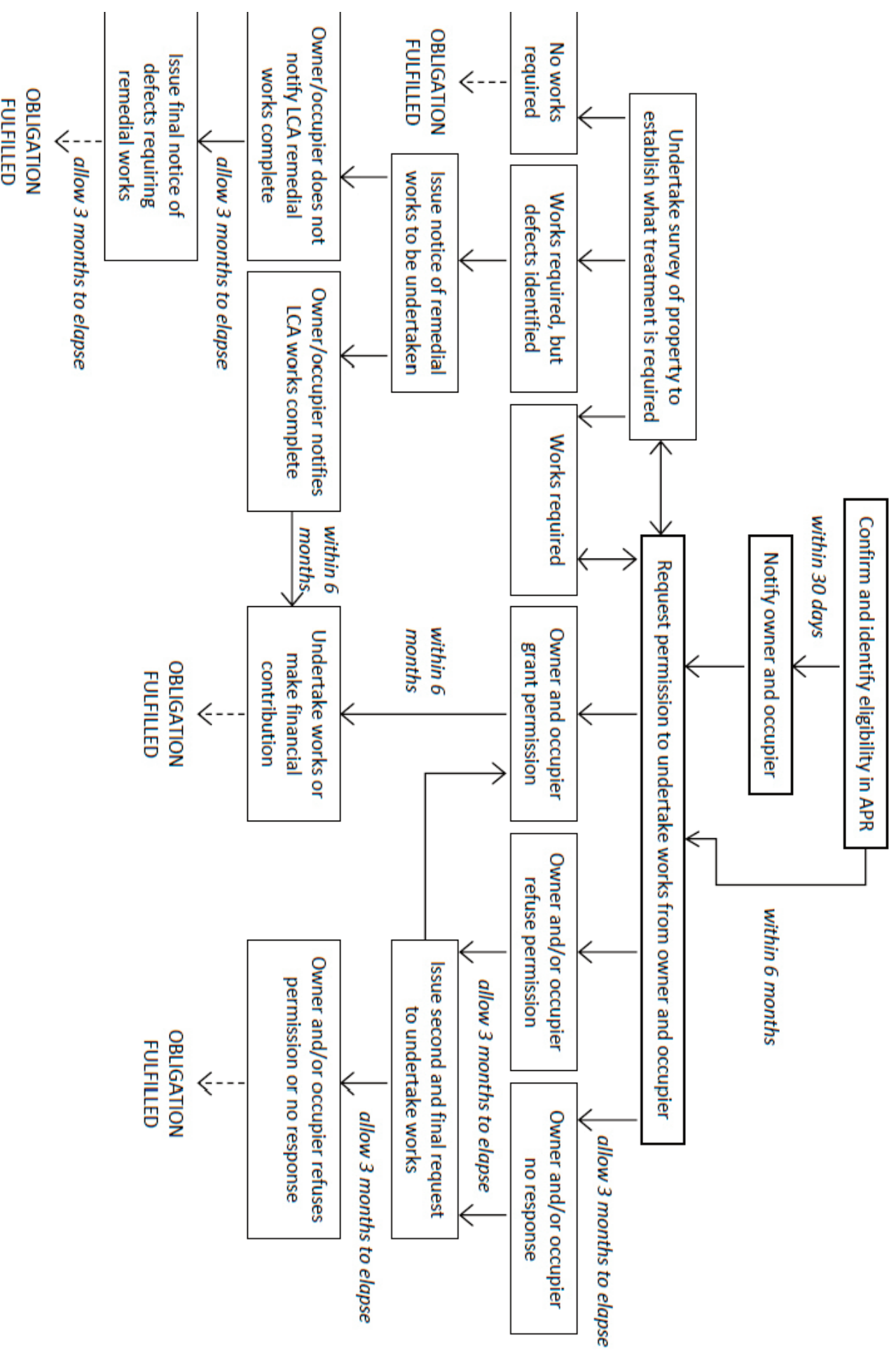



First Tier newly eligible residential premises

Building Name	No.	Sub Building Name	Thoroughfare	PostCode	TOID	BaseFunction
	23		BARGE HOUSE ROAD	E16 2NX	1000002148674605	DWELLING
	25		BARGE HOUSE ROAD	E16 2NX	1000002148674606	DWELLING
	26		BARGE HOUSE ROAD	E16 2NH	1000002148674581	DWELLING
	27		BARGE HOUSE ROAD	E16 2NX	1000002148674635	DWELLING
	28		BARGE HOUSE ROAD	E16 2NH	1000002148674582	DWELLING
	29		BARGE HOUSE ROAD	E16 2NX	1000002148674636	DWELLING
	30		BARGE HOUSE ROAD	E16 2NH	1000002148674583	DWELLING
	32		BARGE HOUSE ROAD	E16 2NH	1000002148674584	DWELLING
	34		BARGE HOUSE ROAD	E16 2NH	1000002148674585	DWELLING
	132		BATTERY ROAD	SE28 0JQ	1000002190866863	DWELLING
	134		BATTERY ROAD	SE28 0JQ	1000002190866874	DWELLING
	136		BATTERY ROAD	SE28 0JQ	1000002190866875	DWELLING
	138		BATTERY ROAD	SE28 0JQ	1000002190866876	DWELLING
	140		BATTERY ROAD	SE28 0JQ	1000002190866877	DWELLING
	142		BATTERY ROAD	SE28 0JQ	1000002190866859	DWELLING
THE LODGE			BENTHAM ROAD	SE28 8AS	1000002190780427	DWELLING
	30		BIRCHDENE DRIVE	SE28 8RL	1000002190782188	DWELLING
	31		BIRCHDENE DRIVE	SE28 8RF	1000002190782202	DWELLING
	32		BIRCHDENE DRIVE	SE28 8RL	1000002190782187	DWELLING
	33		BIRCHDENE DRIVE	SE28 8RF	1000002190782201	DWELLING
	34		BIRCHDENE DRIVE	SE28 8RL	1000002190782186	DWELLING
	36		BIRCHDENE DRIVE	SE28 8RL	1000002190782189	DWELLING
	1		CROWFOOT CLOSE	SE28 0LT	1000002190891225	DWELLING
	2		CROWFOOT CLOSE	SE28 0LT	1000002190891229	DWELLING
	3		CROWFOOT CLOSE	SE28 0LT	1000002190891226	DWELLING
	4		CROWFOOT CLOSE	SE28 0LT	1000002190891230	DWELLING
	5		CROWFOOT CLOSE	SE28 0LT	1000002190894373	DWELLING
	6		CROWFOOT CLOSE	SE28 0LT	1000002190894374	DWELLING
	7		CROWFOOT CLOSE	SE28 0LT	1000002190891227	DWELLING
	8		CROWFOOT CLOSE	SE28 0LT	1000002190891231	DWELLING
	9		CROWFOOT CLOSE	SE28 0LT	1000002190891228	DWELLING
	10		CROWFOOT CLOSE	SE28 0LT	1000002190891232	DWELLING
MARGARET MCMILLAN HOUSE 2A		FLAT 01	CUNDY ROAD	E16 3DB	1000002190972876	DWELLING
MARGARET MCMILLAN HOUSE 2A		FLAT 02	CUNDY ROAD	E16 3DB	1000002190957322	DWELLING
MARGARET MCMILLAN HOUSE 2A		FLAT 03	CUNDY ROAD	E16 3DB	1000002190957329	DWELLING
MARGARET MCMILLAN HOUSE 2A		FLAT 04	CUNDY ROAD	E16 3DB	1000002190957339	DWELLING
MARGARET MCMILLAN HOUSE 2A		FLAT 05	CUNDY ROAD	E16 3DB	1000002190957345	DWELLING
MARGARET MCMILLAN HOUSE 2A		FLAT 06	CUNDY ROAD	E16 3DB	1000002190957346	DWELLING
MARGARET MCMILLAN HOUSE 2A		FLAT 07	CUNDY ROAD	E16 3DB	1000002190957347	DWELLING
MARGARET MCMILLAN HOUSE 2A		FLAT 08	CUNDY ROAD	E16 3DB	1000002190957348	DWELLING
MARGARET MCMILLAN HOUSE 2A		FLAT 09	CUNDY ROAD	E16 3DB	1000002190957958	DWELLING
MARGARET MCMILLAN HOUSE 2A		FLAT 10	CUNDY ROAD	E16 3DB	1000002190957314	DWELLING
MARGARET MCMILLAN HOUSE 2A		FLAT 11	CUNDY ROAD	E16 3DB	1000002190957315	DWELLING
MARGARET MCMILLAN HOUSE 2A		FLAT 12	CUNDY ROAD	E16 3DB	1000002190957316	DWELLING
MARGARET MCMILLAN HOUSE 2A		FLAT 13	CUNDY ROAD	E16 3DB	1000002190959586	DWELLING
MARGARET MCMILLAN HOUSE 2A		FLAT 14	CUNDY ROAD	E16 3DB	1000002190957317	DWELLING
MARGARET MCMILLAN HOUSE 2A		FLAT 15	CUNDY ROAD	E16 3DB	1000002190957318	DWELLING
MARGARET MCMILLAN HOUSE 2A		FLAT 16	CUNDY ROAD	E16 3DB	1000002190957319	DWELLING
MARGARET MCMILLAN HOUSE 2A		FLAT 17	CUNDY ROAD	E16 3DB	1000002190957320	DWELLING
MARGARET MCMILLAN HOUSE 2A		FLAT 18	CUNDY ROAD	E16 3DB	1000002190957321	DWELLING
MARGARET MCMILLAN HOUSE 2A		FLAT 19	CUNDY ROAD	E16 3DB	1000002190959585	DWELLING
MARGARET MCMILLAN HOUSE 2A		FLAT 20	CUNDY ROAD	E16 3DB	1000002190957959	DWELLING
MARGARET MCMILLAN HOUSE 2A		FLAT 21	CUNDY ROAD	E16 3DB	1000002190957323	DWELLING
MARGARET MCMILLAN HOUSE 2A		FLAT 22	CUNDY ROAD	E16 3DB	1000002190959583	DWELLING
MARGARET MCMILLAN HOUSE 2A		FLAT 23	CUNDY ROAD	E16 3DB	1000002190957324	DWELLING
MARGARET MCMILLAN HOUSE 2A		FLAT 24	CUNDY ROAD	E16 3DB	1000002190957325	DWELLING
MARGARET MCMILLAN HOUSE 2A		FLAT 25	CUNDY ROAD	E16 3DB	1000002190957326	DWELLING
MARGARET MCMILLAN HOUSE 2A		FLAT 26	CUNDY ROAD	E16 3DB	1000002190957035	DWELLING
MARGARET MCMILLAN HOUSE 2A		FLAT 27	CUNDY ROAD	E16 3DB	1000002190959584	DWELLING
MARGARET MCMILLAN HOUSE 2A		FLAT 28	CUNDY ROAD	E16 3DB	1000002190957327	DWELLING



## First Tier newly eligible residential premises

Building Name	No.	Sub Building Name	Thoroughfare	PostCode	TOID	BaseFunction
MARGARET MCMILLAN HOUSE 2A		FLAT 29	CUNDY ROAD	E16 3DB	1000002190957328	DWELLING
MARGARET MCMILLAN HOUSE 2A		FLAT 30	CUNDY ROAD	E16 3DB	1000002190957330	DWELLING
MARGARET MCMILLAN HOUSE 2A		FLAT 31	CUNDY ROAD	E16 3DB	1000002190957331	DWELLING
MARGARET MCMILLAN HOUSE 2A		FLAT 32	CUNDY ROAD	E16 3DB	1000002190957332	DWELLING
MARGARET MCMILLAN HOUSE 2A		FLAT 33	CUNDY ROAD	E16 3DB	1000002190957333	DWELLING
MARGARET MCMILLAN HOUSE 2A		FLAT 34	CUNDY ROAD	E16 3DB	1000002190957334	DWELLING
MARGARET MCMILLAN HOUSE 2A		FLAT 35	CUNDY ROAD	E16 3DB	1000002190957036	DWELLING
MARGARET MCMILLAN HOUSE 2A		FLAT 36	CUNDY ROAD	E16 3DB	1000002190957335	DWELLING
MARGARET MCMILLAN HOUSE 2A		FLAT 37	CUNDY ROAD	E16 3DB	1000002190957336	DWELLING
MARGARET MCMILLAN HOUSE 2A		FLAT 38	CUNDY ROAD	E16 3DB	1000002190957337	DWELLING
MARGARET MCMILLAN HOUSE 2A		FLAT 39	CUNDY ROAD	E16 3DB	1000002190957338	DWELLING
MARGARET MCMILLAN HOUSE 2A		FLAT 40	CUNDY ROAD	E16 3DB	1000002190957340	DWELLING
MARGARET MCMILLAN HOUSE 2A		FLAT 41	CUNDY ROAD	E16 3DB	1000002190957960	DWELLING
MARGARET MCMILLAN HOUSE 2A		FLAT 42	CUNDY ROAD	E16 3DB	1000002190957341	DWELLING
MARGARET MCMILLAN HOUSE 2A		FLAT 43	CUNDY ROAD	E16 3DB	1000002190953099	DWELLING
MARGARET MCMILLAN HOUSE 2A		FLAT 44	CUNDY ROAD	E16 3DB	1000002190957342	DWELLING
MARGARET MCMILLAN HOUSE 2A		FLAT 45	CUNDY ROAD	E16 3DB	1000002190957343	DWELLING
MARGARET MCMILLAN HOUSE 2A		FLAT 46	CUNDY ROAD	E16 3DB	1000002190957344	DWELLING
MARGARET MCMILLAN HOUSE 2A		FLAT 47	CUNDY ROAD	E16 3DB	1000002190972877	DWELLING
	1		DELISLE ROAD	SE28 0JD	1000002190758698	DWELLING
	3		DELISLE ROAD	SE28 0JD	1000002190758699	DWELLING
	5		DELISLE ROAD	SE28 0JD	1000002190758700	DWELLING
	7		DELISLE ROAD	SE28 0JD	1000002190758754	DWELLING
	9		DELISLE ROAD	SE28 0JD	1000002190758755	DWELLING
	11		DELISLE ROAD	SE28 0JD	1000002190758759	DWELLING
	13		DELISLE ROAD	SE28 0JD	1000002190758760	DWELLING
	15		DELISLE ROAD	SE28 0JD	1000002190758757	DWELLING
	17		DELISLE ROAD	SE28 0JD	1000002190758758	DWELLING
	19		DELISLE ROAD	SE28 0JD	1000002190758761	DWELLING
	21		DELISLE ROAD	SE28 0JD	1000002190758762	DWELLING
	23		DELISLE ROAD	SE28 0JD	1000002190758763	DWELLING
	25		DELISLE ROAD	SE28 0JD	1000002190758764	DWELLING
	27		DELISLE ROAD	SE28 0JD	1000002190758765	DWELLING
	29		DELISLE ROAD	SE28 0JD	1000002190758766	DWELLING
	31		DELISLE ROAD	SE28 0JD	1000002190758756	DWELLING
	33		DELISLE ROAD	SE28 0JD	1000002190758719	DWELLING
	35		DELISLE ROAD	SE28 0JD	1000002190758720	DWELLING
	1		FOXGLOVE PATH	SE28 0LR	1000002190906505	DWELLING
	3		FOXGLOVE PATH	SE28 0LR	1000002190908283	DWELLING
	5		FOXGLOVE PATH	SE28 0LR	1000002190908284	DWELLING
	7		FOXGLOVE PATH	SE28 0LR	1000002190910504	DWELLING
	9		FOXGLOVE PATH	SE28 0LR	1000002190908285	DWELLING
	11		FOXGLOVE PATH	SE28 0LR	1000002190908208	DWELLING
	13		FOXGLOVE PATH	SE28 0LR	1000002190908278	DWELLING
	15		FOXGLOVE PATH	SE28 0LR	1000002190908279	DWELLING
	17		FOXGLOVE PATH	SE28 0LR	1000002190908280	DWELLING
	19		FOXGLOVE PATH	SE28 0LR	1000002190910505	DWELLING
	21		FOXGLOVE PATH	SE28 0LR	1000002190908281	DWELLING
	23		FOXGLOVE PATH	SE28 0LR	1000002190888523	DWELLING
	25		FOXGLOVE PATH	SE28 0LR	1000002190889270	DWELLING
	27		FOXGLOVE PATH	SE28 0LR	1000002190903742	DWELLING
	29		FOXGLOVE PATH	SE28 0LR	1000002190908282	DWELLING
	13		GRIMSBY GROVE	E16 2RH	1000002148674654	DWELLING
	15		GRIMSBY GROVE	E16 2RH	1000002148674653	DWELLING
	17		GRIMSBY GROVE	E16 2RH	1000002148674652	DWELLING
	19		GRIMSBY GROVE	E16 2RH	1000002148674651	DWELLING
	90		GRIMSBY GROVE	E16 2RJ	1000002148674646	DWELLING
	92		GRIMSBY GROVE	E16 2RJ	1000002148674645	DWELLING
	94		GRIMSBY GROVE	E16 2RJ	1000002148674644	DWELLING
	96		GRIMSBY GROVE	E16 2RJ	1000002148674643	DWELLING



## First Tier newly eligible residential premises

Building Name	No.	Sub Building Name	Thoroughfare	PostCode	TOID	BaseFunction
	98		GRIMSBY GROVE	E16 2RJ	1000002148674642	DWELLING
	100		GRIMSBY GROVE	E16 2RJ	1000002148674641	DWELLING
	17		HAMPSTEAD CLOSE	SE28 8EL	1000002190781975	DWELLING
	18		HAMPSTEAD CLOSE	SE28 8EL	1000002190782002	DWELLING
	19		HAMPSTEAD CLOSE	SE28 8EL	1000002190781974	DWELLING
	20		HAMPSTEAD CLOSE	SE28 8EL	1000002190781973	DWELLING
	21		HAMPSTEAD CLOSE	SE28 8EL	1000002190782005	DWELLING
	22		HAMPSTEAD CLOSE	SE28 8EL	1000002190782006	DWELLING
	23		HAMPSTEAD CLOSE	SE28 8EL	1000002190782007	DWELLING
	24		HAMPSTEAD CLOSE	SE28 8EL	1000002190782008	DWELLING
	25		HAMPSTEAD CLOSE	SE28 8EL	1000002190782009	DWELLING
	26		HAMPSTEAD CLOSE	SE28 8EL	1000002190782010	DWELLING
	27		HAMPSTEAD CLOSE	SE28 8EL	1000002190782011	DWELLING
	28		HAMPSTEAD CLOSE	SE28 8EL	1000002190782012	DWELLING
	29		HAMPSTEAD CLOSE	SE28 8EL	1000002190782013	DWELLING
	30		HAMPSTEAD CLOSE	SE28 8EL	1000002190782014	DWELLING
	3		HUNTINGDON STREET	E16 1HS	1000002190891900	DWELLING
	1		MARATHON WAY	SE28 0JJ	1000002190758507	DWELLING
	3		MARATHON WAY	SE28 0JJ	1000002190758509	DWELLING
	5		MARATHON WAY	SE28 0JJ	1000002190758508	DWELLING
	7		MARATHON WAY	SE28 0JJ	1000002190758510	DWELLING
	2		MARTIN STREET	SE28 0JB	1000002190758705	DWELLING
	4		MARTIN STREET	SE28 0JB	1000002190758704	DWELLING
	6		MARTIN STREET	SE28 0JB	1000002190758703	DWELLING
	8		MARTIN STREET	SE28 0JB	1000002190758710	DWELLING
	10		MARTIN STREET	SE28 0JB	1000002190758714	DWELLING
	12		MARTIN STREET	SE28 0JB	1000002190758713	DWELLING
	14		MARTIN STREET	SE28 0JB	1000002190758712	DWELLING
	16		MARTIN STREET	SE28 0JB	1000002190758711	DWELLING
	18		MARTIN STREET	SE28 0JB	1000002190758718	DWELLING
	20		MARTIN STREET	SE28 0JB	1000002190758717	DWELLING
	22		MARTIN STREET	SE28 0JB	1000002190758716	DWELLING
	24		MARTIN STREET	SE28 0JB	1000002190758715	DWELLING
	7		MARTINS PLACE	SE28 0LG	1000002190866893	DWELLING
	8		MARTINS PLACE	SE28 0LG	1000002190866894	DWELLING
	9		MARTINS PLACE	SE28 0LG	1000002190866895	DWELLING
	10		MARTINS PLACE	SE28 0LG	1000002190866896	DWELLING
	11		MARTINS PLACE	SE28 0LG	1000002190866897	DWELLING
	12		MARTINS PLACE	SE28 0LG	1000002190866898	DWELLING
	13		MARTINS PLACE	SE28 0LG	1000002190866899	DWELLING
	14		MARTINS PLACE	SE28 0LG	1000002190866900	DWELLING
	15		MARTINS PLACE	SE28 0LG	1000002190866901	DWELLING
	16		MARTINS PLACE	SE28 0LG	1000002190866902	DWELLING
	17		MARTINS PLACE	SE28 0LG	1000002190866903	DWELLING
	18		MARTINS PLACE	SE28 0LG	1000002190866904	DWELLING
	1		MERBURY CLOSE	SE28 0NF	1000002190890087	DWELLING
	3		MERBURY CLOSE	SE28 0NF	1000002190890207	DWELLING
	5		MERBURY CLOSE	SE28 0NF	1000002190890202	DWELLING
	7		MERBURY CLOSE	SE28 0NF	1000002190890088	DWELLING
	9		MERBURY CLOSE	SE28 0NF	1000002190890089	DWELLING
	11		MERBURY CLOSE	SE28 0NF	1000002190890090	DWELLING
	13		MERBURY CLOSE	SE28 0NF	1000002190896511	DWELLING
	15		MERBURY CLOSE	SE28 0NF	1000002190900228	DWELLING
	17		MERBURY CLOSE	SE28 0NF	1000002190896512	DWELLING
	19		MERBURY CLOSE	SE28 0NF	1000002190896513	DWELLING
	21		MERBURY CLOSE	SE28 0NF	1000002190896514	DWELLING
	23		MERBURY CLOSE	SE28 0NF	1000002190893087	DWELLING
	25		MERBURY CLOSE	SE28 0NF	1000002190897894	DWELLING
	27		MERBURY CLOSE	SE28 0NF	1000002190894372	DWELLING
	29		MERBURY CLOSE	SE28 0NF	1000002190896515	DWELLING



## First Tier newly eligible residential premises

Building Name	No.	Sub Building Name	Thoroughfare	PostCode	TOID	BaseFunction
	31		MERBURY CLOSE	SE28 ONF	1000002190900229	DWELLING
STRAND HOUSE		FLAT 1	MERBURY CLOSE	SE28 OLU	1000002190887363	DWELLING
STRAND HOUSE		FLAT 10	MERBURY CLOSE	SE28 OLU	1000002190889264	DWELLING
STRAND HOUSE		FLAT 11	MERBURY CLOSE	SE28 OLU	1000002190887371	DWELLING
STRAND HOUSE		FLAT 12	MERBURY CLOSE	SE28 OLU	1000002190887372	DWELLING
STRAND HOUSE		FLAT 13	MERBURY CLOSE	SE28 OLU	1000002190887373	DWELLING
STRAND HOUSE		FLAT 14	MERBURY CLOSE	SE28 OLU	1000002190887374	DWELLING
STRAND HOUSE		FLAT 15	MERBURY CLOSE	SE28 OLU	1000002190887375	DWELLING
STRAND HOUSE		FLAT 16	MERBURY CLOSE	SE28 OLU	1000002190889265	DWELLING
STRAND HOUSE		FLAT 17	MERBURY CLOSE	SE28 OLU	1000002190887376	DWELLING
STRAND HOUSE		FLAT 18	MERBURY CLOSE	SE28 OLU	1000002190887377	DWELLING
STRAND HOUSE		FLAT 19	MERBURY CLOSE	SE28 OLU	1000002190887378	DWELLING
STRAND HOUSE		FLAT 2	MERBURY CLOSE	SE28 OLU	1000002190887364	DWELLING
STRAND HOUSE		FLAT 20	MERBURY CLOSE	SE28 OLU	1000002190887379	DWELLING
STRAND HOUSE		FLAT 21	MERBURY CLOSE	SE28 OLU	1000002190889266	DWELLING
STRAND HOUSE		FLAT 22	MERBURY CLOSE	SE28 OLU	1000002190887380	DWELLING
STRAND HOUSE		FLAT 23	MERBURY CLOSE	SE28 OLU	1000002190887381	DWELLING
STRAND HOUSE		FLAT 24	MERBURY CLOSE	SE28 OLU	1000002190887382	DWELLING
STRAND HOUSE		FLAT 25	MERBURY CLOSE	SE28 OLU	1000002190887383	DWELLING
STRAND HOUSE		FLAT 26	MERBURY CLOSE	SE28 OLU	1000002190889267	DWELLING
STRAND HOUSE		FLAT 27	MERBURY CLOSE	SE28 OLU	1000002190887384	DWELLING
STRAND HOUSE		FLAT 28	MERBURY CLOSE	SE28 OLU	1000002190888741	DWELLING
STRAND HOUSE		FLAT 29	MERBURY CLOSE	SE28 OLU	1000002190887385	DWELLING
STRAND HOUSE		FLAT 3	MERBURY CLOSE	SE28 OLU	1000002190887365	DWELLING
STRAND HOUSE		FLAT 30	MERBURY CLOSE	SE28 OLU	1000002190887386	DWELLING
STRAND HOUSE		FLAT 31	MERBURY CLOSE	SE28 OLU	1000002190887387	DWELLING
STRAND HOUSE		FLAT 32	MERBURY CLOSE	SE28 OLU	1000002190887388	DWELLING
STRAND HOUSE		FLAT 33	MERBURY CLOSE	SE28 OLU	1000002190889268	DWELLING
STRAND HOUSE		FLAT 34	MERBURY CLOSE	SE28 OLU	1000002190887389	DWELLING
STRAND HOUSE		FLAT 35	MERBURY CLOSE	SE28 OLU	1000002190887390	DWELLING
STRAND HOUSE		FLAT 36	MERBURY CLOSE	SE28 OLU	1000002190887391	DWELLING
STRAND HOUSE		FLAT 37	MERBURY CLOSE	SE28 OLU	1000002190887392	DWELLING
STRAND HOUSE		FLAT 38	MERBURY CLOSE	SE28 OLU	1000002190889269	DWELLING
STRAND HOUSE		FLAT 39	MERBURY CLOSE	SE28 OLU	1000002190887393	DWELLING
STRAND HOUSE		FLAT 4	MERBURY CLOSE	SE28 OLU	1000002190887366	DWELLING
STRAND HOUSE		FLAT 40	MERBURY CLOSE	SE28 OLU	1000002190888742	DWELLING
STRAND HOUSE		FLAT 41	MERBURY CLOSE	SE28 OLU	1000002190887394	DWELLING
STRAND HOUSE		FLAT 42	MERBURY CLOSE	SE28 OLU	1000002190887395	DWELLING
STRAND HOUSE		FLAT 5	MERBURY CLOSE	SE28 OLU	1000002190889263	DWELLING
STRAND HOUSE		FLAT 6	MERBURY CLOSE	SE28 OLU	1000002190887367	DWELLING
STRAND HOUSE		FLAT 7	MERBURY CLOSE	SE28 OLU	1000002190887368	DWELLING
STRAND HOUSE		FLAT 8	MERBURY CLOSE	SE28 OLU	1000002190887369	DWELLING
STRAND HOUSE		FLAT 9	MERBURY CLOSE	SE28 OLU	1000002190887370	DWELLING
	16		MERBURY ROAD	SE28 OGZ	1000002190894435	DWELLING
	18		MERBURY ROAD	SE28 OGZ	1000002190894436	DWELLING
	20		MERBURY ROAD	SE28 OGZ	NO TOID	DWELLING
	64		NEWACRES ROAD	SE28 OLA	1000002190758740	DWELLING
	65		NEWACRES ROAD	SE28 OLA	1000002190758744	DWELLING
	66		NEWACRES ROAD	SE28 OLA	1000002190758743	DWELLING
	67		NEWACRES ROAD	SE28 OLA	1000002190758742	DWELLING
	52		NEWMARSH ROAD	SE28 8TG	1000002190908377	DWELLING
	54		NEWMARSH ROAD	SE28 8TG	1000002190908866	DWELLING
	56		NEWMARSH ROAD	SE28 8TG	1000002190880996	DWELLING
	58		NEWMARSH ROAD	SE28 8TG	1000002190908378	DWELLING
	60		NEWMARSH ROAD	SE28 8TG	1000002190908379	DWELLING
	62		NEWMARSH ROAD	SE28 8TG	1000002190880998	DWELLING
	64		NEWMARSH ROAD	SE28 8TG	1000002190880997	DWELLING
	66		NEWMARSH ROAD	SE28 8TG	1000002190758567	DWELLING
	85		NEWMARSH ROAD	SE28 8TA	1000002190887093	DWELLING
	87		NEWMARSH ROAD	SE28 8TA	1000002190908366	DWELLING



## First Tier newly eligible residential premises

Building Name	No.	Sub Building Name	Thoroughfare	PostCode	TOID	BaseFunction
	89		NEWMARSH ROAD	SE28 8TA	1000002190908367	DWELLING
	91		NEWMARSH ROAD	SE28 8TA	1000002190910547	DWELLING
	93		NEWMARSH ROAD	SE28 8TA	1000002190908368	DWELLING
	95		NEWMARSH ROAD	SE28 8TA	1000002190883285	DWELLING
	97		NEWMARSH ROAD	SE28 8TA	1000002190908369	DWELLING
	99		NEWMARSH ROAD	SE28 8TA	1000002190908370	DWELLING
	131		NEWMARSH ROAD	SE28 8TP	1000002190908383	DWELLING
	133		NEWMARSH ROAD	SE28 8TP	1000002190908867	DWELLING
	135		NEWMARSH ROAD	SE28 8TP	1000002190881003	DWELLING
	137		NEWMARSH ROAD	SE28 8TP	1000002190908384	DWELLING
	139		NEWMARSH ROAD	SE28 8TP	1000002190908385	DWELLING
	141		NEWMARSH ROAD	SE28 8TP	1000002190880999	DWELLING
	143		NEWMARSH ROAD	SE28 8TP	1000002190908386	DWELLING
	145		NEWMARSH ROAD	SE28 8TP	1000002190881001	DWELLING
	147		NEWMARSH ROAD	SE28 8TP	1000002190903230	DWELLING
	149		NEWMARSH ROAD	SE28 8TP	1000002190908387	DWELLING
	151		NEWMARSH ROAD	SE28 8TP	1000002190910553	DWELLING
	153		NEWMARSH ROAD	SE28 8TP	1000002190908388	DWELLING
	155		NEWMARSH ROAD	SE28 8TP	1000002190881002	DWELLING
	157		NEWMARSH ROAD	SE28 8TP	1000002190908389	DWELLING
	159		NEWMARSH ROAD	SE28 8TP	1000002190881000	DWELLING
	1		PITFIELD CRESCENT	SE28 8RG	1000002190782200	DWELLING
	3		PITFIELD CRESCENT	SE28 8RG	1000002190782199	DWELLING
	5		PITFIELD CRESCENT	SE28 8RG	1000002190782198	DWELLING
	7		PITFIELD CRESCENT	SE28 8RG	1000002190782197	DWELLING
	9		PITFIELD CRESCENT	SE28 8RG	1000002190782219	DWELLING
	11		PITFIELD CRESCENT	SE28 8RG	1000002190782218	DWELLING
	13		PITFIELD CRESCENT	SE28 8RG	1000002190782217	DWELLING
	15		PITFIELD CRESCENT	SE28 8RG	1000002190782236	DWELLING
	17		PITFIELD CRESCENT	SE28 8RG	1000002190782235	DWELLING
	19		PITFIELD CRESCENT	SE28 8RG	1000002190782229	DWELLING
	21		PITFIELD CRESCENT	SE28 8RG	1000002190782234	DWELLING
	23		PITFIELD CRESCENT	SE28 8RG	1000002190782237	DWELLING
	25		PITFIELD CRESCENT	SE28 8RG	1000002190782238	DWELLING
	27		PITFIELD CRESCENT	SE28 8RG	1000002190782239	DWELLING
	29		PITFIELD CRESCENT	SE28 8RG	1000002190782240	DWELLING
1A			PRESTAGE WAY	E14 9QE	1000002190002401	DWELLING
	9	FLAT 2	PRIME MERIDIAN WALK	E14 2AB	1000002191026154	DWELLING
	11		PRIME MERIDIAN WALK	E14 2AB	1000002191023244	DWELLING
	7		SHEPHERDS LANE	SE28 0LQ	1000002190908310	DWELLING
	9		SHEPHERDS LANE	SE28 0LQ	1000002190910503	DWELLING
	11		SHEPHERDS LANE	SE28 0LQ	1000002190908311	DWELLING
	1		SILVER BIRCH CLOSE	SE28 8RW	1000002190782137	DWELLING
	2		SILVER BIRCH CLOSE	SE28 8RW	1000002190782136	DWELLING
	3		SILVER BIRCH CLOSE	SE28 8RW	1000002190782135	DWELLING
	4		SILVER BIRCH CLOSE	SE28 8RW	1000002190782134	DWELLING
	5		SILVER BIRCH CLOSE	SE28 8RW	1000002190782152	DWELLING
	6		SILVER BIRCH CLOSE	SE28 8RW	1000002190782151	DWELLING
	7		SILVER BIRCH CLOSE	SE28 8RW	1000002190782150	DWELLING
	8		SILVER BIRCH CLOSE	SE28 8RW	1000002190782149	DWELLING
	11		SILVER BIRCH CLOSE	SE28 8RW	1000002190782402	DWELLING
	12		SILVER BIRCH CLOSE	SE28 8RW	1000002190782401	DWELLING
	13		SILVER BIRCH CLOSE	SE28 8RW	1000002190782400	DWELLING
	14		SILVER BIRCH CLOSE	SE28 8RW	1000002190782399	DWELLING
	15		SILVER BIRCH CLOSE	SE28 8RW	1000002190782398	DWELLING
	16		SILVER BIRCH CLOSE	SE28 8RW	1000002190782397	DWELLING
	1		SWANSEA COURT	E16 2RT	1000002148674658	DWELLING
	13		TARLING ROAD	E16 1HN	1000002190977174	DWELLING
	16		TARLING ROAD	E16 1HP	1000002190552158	DWELLING
	22		TARLING ROAD	E16 1HP	1000002190552116	DWELLING



First Tier newly eligible residential premises

Building Name	No.	Sub Building Name	Thoroughfare	PostCode	TOID	BaseFunction
	24		TARLING ROAD	E16 1HP	1000002190552115	DWELLING
	26		TARLING ROAD	E16 1HP	1000002190552114	DWELLING
	8		WATERFIELD CLOSE	SE28 8DD	1000002190781415	DWELLING
	9		WATERFIELD CLOSE	SE28 8DD	1000002190781403	DWELLING
	10		WATERFIELD CLOSE	SE28 8DD	1000002190781404	DWELLING
	11		WATERFIELD CLOSE	SE28 8DD	1000002190781405	DWELLING
	12		WATERFIELD CLOSE	SE28 8DD	1000002190781406	DWELLING
	13		WATERFIELD CLOSE	SE28 8DD	1000002190781407	DWELLING
	14		WATERFIELD CLOSE	SE28 8DD	1000002190781408	DWELLING
	15		WATERFIELD CLOSE	SE28 8DD	1000002190781409	DWELLING
	16		WATERFIELD CLOSE	SE28 8DD	1000002190781410	DWELLING
	17		WATERFIELD CLOSE	SE28 8DD	1000002190781411	DWELLING
	18		WATERFIELD CLOSE	SE28 8DD	1000002190781412	DWELLING
	19		WATERFIELD CLOSE	SE28 8DD	1000002190781413	DWELLING
	20		WATERFIELD CLOSE	SE28 8DD	1000002190781976	DWELLING
	21		WATERFIELD CLOSE	SE28 8DD	1000002190781977	DWELLING
	22		WATERFIELD CLOSE	SE28 8DD	1000002190781978	DWELLING
	23		WATERFIELD CLOSE	SE28 8DD	1000002190781979	DWELLING
	24		WATERFIELD CLOSE	SE28 8DD	1000002190781980	DWELLING
	25		WATERFIELD CLOSE	SE28 8DD	1000002190781981	DWELLING
	26		WATERFIELD CLOSE	SE28 8DD	1000002190782003	DWELLING
	27		WATERFIELD CLOSE	SE28 8DD	1000002190782004	DWELLING
	28		WATERFIELD CLOSE	SE28 8DD	1000002190782015	DWELLING
	29		WATERFIELD CLOSE	SE28 8DD	1000002190782016	DWELLING
	30		WATERFIELD CLOSE	SE28 8DD	1000002190782017	DWELLING
	31		WATERFIELD CLOSE	SE28 8DD	1000002190782018	DWELLING
	8		WOOLWICH MANOR WAY	E16 2NJ	1000002190859052	DWELLING
	10		WOOLWICH MANOR WAY	E16 2NJ	1000002190859053	DWELLING
	12		WOOLWICH MANOR WAY	E16 2NJ	1000002190859054	DWELLING

First Tier newly eligible noise sensitive public buildings

Building Name	No.	Sub Building Name	Thoroughfare	PostCode	TOID	BaseFunction
THE LODGE			BENTHAM ROAD	SE28 8AS	1000002190780427	CHURCH
ST. PAULS CHURCH			BENTHAM ROAD	SE28 8AS	1000002190780426	CHURCH
HAWKSMOOR PRIMARY SCHOOL			BENTHAM ROAD	SE28 8AS	1000002190780992	PRIMARY SCHOOL
GALLIONS REACH HEALTH CENTRE			BENTHAM ROAD	SE28 8BE	1000002190889726	HEALTH CENTRE



