INTERNATIONAL DAY OF THE GIRL
OCTOBER 11, 2022

NAF invites you to celebrate the 10th anniversary of the International Day of the Girl (IDG) declared by the United Nations to focus on how the prosperity of girls helps the world be a better place.

GET INSPIRED AND MAKE A DIFFERENCE!

As a girl, Ernanda's mom encouraged her to "go for her passions and follow [her] dreams" and she began to explore her interest in technology. Today, she is the founder of Black Girls Drone, an EdTech startup platform experience providing drone literacy through an app with hands-on flight training to empower women and girls from underserved communities with drone workforce technology education.

- ***WHAT IS A SOMETHING YOU ARE PASSIONATE ABOUT?***
- ***WHAT WOULD IT LOOK LIKE TO LEAD A CAREER BASED ON YOUR PASSIONS?***

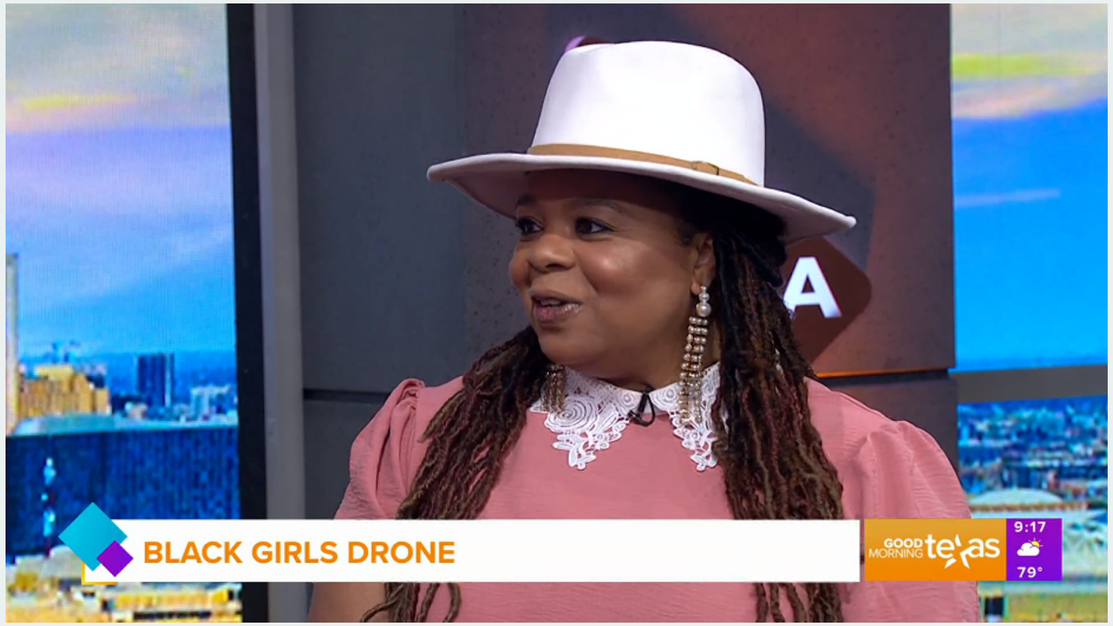

Press PLAY

INTERNATIONAL DAY OF THE GIRL
OCTOBER 11, 2022

At 15 years old and after a Christmas Eve hospitalization, Emily launched "Emily's Awesome Toy Drive" and continues to donate thousands of gifts to kids who are spending the holidays in the hospital.

Check out her story and Facbook page.

- ***WHAT IS A PROBLEM YOU HAVE EXPERIENCED OR ARE CLOSE TO THAT YOU HAVE FOUND A SOLUTION FOR OR FOR WHICH YOU COULD DEVEOP A SOLUTION?***
- ***WHAT KINDS OF SKILLS/SKILL SETS ARE REQUIRED FOR EMILY TO BE SUCCESSFUL?***

INTERNATIONAL DAY OF THE GIRL

OCTOBER 11, 2022

UN MESSENGER OF PEACE MALALA YOUSAFZAI

Did you know that in some countries girls are banned from going to school, or that violence like war keeps girls from accessing education? There are many other barriers that exist across countries and communities that prevent girls from progressing. According to UN Women, "every year of additional primary school increases girls' eventual wages by 10-20%. It also encourages them to marry later and have fewer children, and leaves them less vulnerable to violence".

Malala, is a Pakistani female education activist, author, and UN Messenger of Peace. At 15 years old, she advocated for girls to access education when girls in her country were banned from attending, and as a result, she was shot by a masked gunman in the head.

Learn more about here story & efforts.

- ***WHAT RISKS HAVE YOU TAKEN TO OPEN THE DOORS FOR OTHERS?***
- ***HOW DO YOU MOBILIZE OTHERS AROUND AN ISSUE?***

INTERNATIONAL DAY OF THE GIRL
OCTOBER 11, 2022

WHO IS A GIRL THAT YOU FEEL EXEMPLIFIES INTERNATIONAL DAY OF THE GIRL?

What is their story?

ADD RESOURCE TO LEARN MORE

- ***ADD QUESTIONS THAT CAN HELP US REFLECT ON THE INNOVATION, SOLUTION, OR CAUSE THE PERSON IS LEADING?***