

Westlink Industrial Estate, Kemps Creek

Civil Infrastructure and Water Management Strategy

ESR Development (Australia) Pty Ltd

APRIL 2022

20-748

Commercial in Confidence

All intellectual property rights, including copyright, in designs developed and documents created by AT&L remain the property of this company. Any use made of such design or document without the prior written approval of AT&L will constitute an infringement of the rights of the company which reserves all legal rights and remedies in respect of any such infringement.

The information, including any intellectual property, contained in this proposal is confidential and proprietary to the Company. It may only be used by the person to whom it is provided for the stated purpose for which it is provided and must not be imparted to any third person without the prior written approval of the Company. The Company reserves all legal rights and remedies in relation to any infringement of its rights in respect of its confidential information.

This report has been prepared in accordance with the terms and conditions of appointment. AT&L cannot accept any responsibility for any use of or reliance on the contents of this report by any third party.

This report may be based upon information supplied by other consultants and contractors. To the extent that the report incorporates such material, AT&L takes no responsibility for any loss or damage caused by any error or omission arising from reliance on it.

Document Registration

Document Title Westlink Industrial Estate – Civil Infrastructure & Water Management Strategy

Document File Name R002-07-20-748-SSDA Civil Infrastructure Report.docx

Section Civil

Document Author Tim Michel

Issue	Description	Date	Author	Checked	Approved
05	Reissue for SSDA	13/10/21	Tim Michel	<input checked="" type="checkbox"/>	<input checked="" type="checkbox"/>
06	Reissue for SSDA	02/11/21	Tim Michel	<input checked="" type="checkbox"/>	<input checked="" type="checkbox"/>
07	Reissue for SSDA	14/04/22	Tim Michel	<input checked="" type="checkbox"/>	<input checked="" type="checkbox"/>
				<input type="checkbox"/>	<input type="checkbox"/>
				<input type="checkbox"/>	<input type="checkbox"/>

Contents

1.	Introduction	1
1.1.	Site Description.....	1
1.2.	Supporting Documentation	1
2.	Compliance with SEARs.....	2
3.	Response to Submissions.....	5
4.	Agency Consultation	18
5.	Site Characteristics.....	19
5.1.	Existing Topography and Catchments	19
5.2.	Existing Drainage Lines	20
5.3.	Existing Geology	22
6.	Earthworks and Retaining Walls	23
6.1.	Proposed Earthworks Strategy	23
6.2.	Retaining Walls.....	24
6.3.	Post-Development Catchment Extents	26
7.	Road Design	27
7.1.	External Road Network.....	27
7.2.	Internal Road Network	28
7.3.	Pavement Design	29
7.4.	Batter Design	30
8.	Soil and Water Management	31
8.1.	Construction Phase Erosion and Sediment Control.....	31
8.2.	Sources of Pollution.....	31
8.3.	Potential Impacts.....	31
8.4.	RUSLE Analysis.....	32
8.5.	Design of Erosion and Sediment Control Measures	32
8.6.	Construction Methodology.....	33
8.7.	Site Inspection and Maintenance	33
8.8.	Sediment Basin Maintenance.....	34
8.9.	Summary.....	34
9.	Stormwater Drainage.....	35
9.1.	Stormwater Drainage Design Criteria.....	35
9.2.	Proposed Site Stormwater Drainage	35
9.3.	Trunk Drainage Infrastructure	35
10.	Water Management Strategy	37
10.1.	Water Management Strategy Objectives and Controls.....	37
10.2.	Water Management Strategy Overview.....	41
10.3.	Hydrological and Hydraulic Modelling.....	43
10.4.	Stormwater Quality Modelling	44

10.5.	Proposed Stormwater Management Measures	45
10.5.1.	Rainwater Tanks.....	46
10.5.2.	Gross Pollutant Traps.....	46
10.5.3.	Bio-retention Systems.....	46
10.5.4.	Detention Basins	47
10.5.5.	Evaporation Ponds.....	48
10.5.6.	Evaporative Roof Misting.....	49
10.6.	Scenario Modelling.....	50
10.7.	Performance against stormwater quality targets.....	51
10.8.	Performance against stormwater quantity targets	52
10.9.	Performance against stormwater flow targets.....	52
10.10.	Ongoing Management and Maintenance	53
11.	Site Water Balance.....	54
11.1.	Water Balance Overview	54
11.2.	Water Requirements	54
11.3.	Water Sources	54
11.4.	Water Use Minimisation.....	54
12.	Overland Flow Flooding	55
13.	Utility Services.....	57
13.1.	Existing utilities in the vicinity of the site	57
13.2.	Potable Water.....	57
13.2.1.	Existing Services	57
13.2.2.	Proposed Services	57
13.3.	Wastewater	58
13.3.1.	Existing Services	58
13.3.2.	Proposed Services	58
13.4.	Recycled Water.....	59
13.4.1.	Existing Infrastructure.....	59
13.4.2.	Proposed Infrastructure.....	59
13.5.	Electrical	61
13.5.1.	Existing Services	61
13.5.2.	Proposed Services	61
13.6.	Gas.....	61
13.6.1.	Existing Services	61
13.6.2.	Future Services.....	62
13.7.	Telecommunications	62
13.7.1.	Existing Services	62
13.7.2.	Proposed Services	62
14.	Infrastructure Delivery and Staging	63
14.1.	Staging	63

14.2. Funding Arrangements	63
APPENDIX 1 – CIVIL DRAWINGS	1
APPENDIX 2 – ABBOTTS ROAD / ALDINGTON ROAD – STAGE 1 INTERIM / ULTIMATE UPGRADE	2

Figures

Figure 1: Site Extent (imagery from nearmap, dated 17 February 2022)	1
Figure 2: Catchment extents under existing conditions	19
Figure 3: Topographic mapping showing drainage lines in the vicinity of the site (Source: NSW SIX Maps)	20
Figure 4: Extract of waterway mapping (CTEnvironmental, April 2020)	21
Figure 5: Field validated flow paths and watercourses within and downstream of the site	22
Figure 6: Example of retaining wall in location of fill adjacent to road reserve	24
Figure 7: Example of retaining wall in location of cut	25
Figure 8: Tiered boulder retaining wall	25
Figure 9: Catchment extents under proposed conditions	26
Figure 10: View of Abbots Road looking west from Aldington Road (Google Streetview, December 2020)	27
Figure 11: View of Aldington Road looking north from Abbots Road (Google Streetview, December 2020)	27
Figure 12: Typical section of the proposed upgrade of Abbots Road	28
Figure 13: Typical section of the proposed upgrade of Aldington Road	28
Figure 14: Trunk drainage infrastructure identified in the Mamre Road Precinct DCP	36
Figure 15: Post-development MUSIC model layout (Interim Arrangement)	50
Figure 16: Flow duration curve for the proposed stormwater management measures (Interim Arrangement)	53
Figure 17: Extract of flood planning land map (Penrith LEP 2010)	55
Figure 18: 1% AEP flood depth from local catchments under existing conditions (Sydney Water, 2020)	56
Figure 19: Proposed potable water supply strategy	58
Figure 20: Indicative wastewater servicing plan (Sydney Water)	59
Figure 21: Draft Mamre Road Recycled Water Scheme Plan	60

Tables

Table 1: Planning Secretary’s Environmental Assessment Requirements addressed in this report	2
Table 2: Summary of responses to submissions	5
Table 3: Summary of agency consultation	18
Table 4: Description of internal and external catchments under existing conditions	20
Table 5: Summary of proposed cut and fill volumes across the site	23
Table 6: General road design criteria	29
Table 7: RUSLE Analysis	32
Table 8: Response to DCP controls relating to water management	37
Table 9: Proposed water management measures under the Interim and Ultimate Arrangements	43
Table 10: Rainfall-runoff parameters adopted in MUSIC	45

Table 11: Stormwater quality parameters for MUSIC source nodes	45
Table 12: Rainwater tank volumes adopted in MUSIC.....	46
Table 13: Bio-retention basin parameters	47
Table 14: Key detention basin parameters and DRAINS model results	48
Table 15: Adopted estate-wide evaporation pond parameters.....	49
Table 16: Summary of roof misting tank parameters under the Interim Arrangement	50
Table 17: Post-development scenario land use breakdown under the Interim Arrangement	51
Table 18: Summary of MUSIC modelling results against stormwater quality targets (Interim Arrangement)	51
Table 19: Pre-development and post-development peak flow rates (Interim and Ultimate Arrangements)	52
Table 20: Summary of MUSIC model results against stormwater flow targets (Interim Arrangement).....	52

1. Introduction

This report has been prepared by AT&L on behalf of ESR Australia in support of a State Significant Development Application (SSD-9138102) for the proposed development of the site located at 290-308 Aldington Road and 59-63 Abbots Road, Kemps Creek (the Site).

1.1. Site Description

The extent of the site is presented in **Figure 1**.



Figure 1: Site Extent (imagery from nearmap, dated 17 February 2022)

The site is located in the suburb of Kemps Creek, within the Penrith Local Government Area (LGA), and approximately 15 km south-east of the Penrith CBD and 5 km north-east of the under-construction Western Sydney Airport. The site is made up of the following allotments:

- Lot 11 DP253503 (63 Abbots Road, Kemps Creek)
- Lot 12 DP253503 (59-62 Abbots Road, Kemps Creek)
- Lot 13 DP253503 (290-308 Aldington Road, Kemps Creek)

The total area of the site is approximately 32 hectares.

The site is currently characterised as rural land and comprises residential dwellings, agricultural areas, sheds, greenhouses and some farm dams.

In June 2020, the site was rezoned *IN1 – General Industrial* under the *State Environmental Planning Policy (Western Sydney Employment Area) 2009*. The site is also located in the Mamre Road Precinct and is therefore subject to controls outlined in the *Mamre Road Precinct Development Control Plan 2021*.

1.2. Supporting Documentation

The following documentation is referred to throughout and should be read in conjunction with this report:

- Civil Drawings (AT&L), 20-748-C1000 (Infrastructure) and C2000 (on-lot) series – refer to **Appendix 1**.
- Aldington Road Concept Design, Stage 1 – Interim / Ultimate Civil Works Package (AT&L), 21-843-C500 series – refer to **Appendix 2**.

2. Compliance with SEARs

This report responds to the NSW Planning Secretary's Environmental Assessment Requirements (SEARs) issued by the NSW Department of Planning, Industry and Environment (DPIE) in September 2020 and subsequently updated in December 2020. **Table 1** below summaries all key civil infrastructure and water management issues raised in the SEARs and how they have been addressed in this report.

Table 1: Planning Secretary's Environmental Assessment Requirements addressed in this report

Key Issue listed in the SEARs	Response
Traffic and Transport	
<p>Connection of development to adjoining sites Detailing how the proposed development connects to adjoining sites to facilitate their future development for their intended purposes</p>	<p>Refer to the General Arrangement presented as drawing 20-748-C1005, which presents the proposed extension of Abbotts Road into the Westlink Industrial Estate. This road extension will provide connection to adjoining lots to the southeast for future development via further extension of Abbotts Road beyond the cul-de-sac currently proposed in the south-east of the proposed development.</p> <p>It is proposed that detailed coordination of precinct connectivity may occur post formal SSD exhibition stage to enable concurrent development of the Aldington Road Precinct Structure Plan – Local Road Network Structure Plan by TfNSW and Penrith City Council.</p>
<p>Site access and internal road layout Detailed plans of the site access and proposed layout of the internal road and pedestrian network and parking on site in accordance with the relevant Australian Standards and Council's DCP</p>	<p>Access for the site is off Abbotts Road via a proposed three-way junction at the intersection of Abbotts Road and Aldington Road. This three-way junction is designed to provide a future signalised intersection for future extension of Aldington Road south of Abbotts Road.</p> <p>Abbotts Road will be extended within the Westlink Industrial Estate, with a proposed cul-de-sac providing vehicular access to the overall development. Both junctions can provide future connection to the adjoining lands located to the south of the proposed development. Until the connection of Aldington Road to the future Southern Link Road (located to the north) is constructed, the access to Aldington Road will be provided from the North and South bound traffic via a signalised intersection on the South bound lane of the Mamre Road via Abbotts Road.</p> <p>Refer Roadworks and Stormwater Drainage Plans 20-748-C1041 to C1047 prepared by AT&L indicating site access along with the proposed road layouts. Note also pedestrian footpath included within the plans.</p> <p>Refer to Architectural plans prepared by NETTLETON TRIBE for internal parking layouts.</p>
<p>Swept path diagrams</p>	<p>Refer to Vehicle Turn Path drawings 20-748-C1311 to 20-748-C1312 prepared by AT&L for Abbotts Road vehicle analysis.</p>

Key Issue listed in the SEARs	Response
Swept path diagrams depicting vehicles entering, exiting and manoeuvring throughout the site	For internal lot turning manoeuvres, refer to the traffic engineering report prepared by ASON.
Road upgrade detail Details of road upgrades, infrastructure works, or new roads or access points required for the development	All proposed upgrade works to Abbotts Road and Aldington Road along with details for new roads within the development have been documented within the AT&L Civil drawing series 21-843-C500.
Soils and Water	
Topographic assessment A topographic assessment and justification the proposed earthworks are site responsive and contextually appropriate	A topographic assessment and justification on proposed earthworks are discussed within Section 6 .
Detailed site water balance A detailed site water balance including identification of water requirements for the life of the project, measures that would be implemented to ensure an adequate and secure water supply is available for the development and a detailed description of the measures to minimise the water use at the site	Refer to Section 11 for an overview of site water requirements, water sources and measures to minimise potable water use.
Satisfactory arrangements for drinking, wastewater and recycled water Demonstration satisfactory arrangements for drinking water, wastewater and if required recycled water services have been made	Refer to Section 13 of this report for an overview of potable water, wastewater and recycled water servicing, including servicing advice received from Sydney Water.
Discharge water quality Characterisation of water quality at the point of discharge to surface and/or groundwater against the relevant water quality criteria (including proposed mitigation measures to manage any impacts to receiving waters and monitoring activities and methodologies)	Refer to Section 10.7 for details of the performance of the proposed stormwater quality management measures against the controls in the Mamre Road Precinct DCP.
Site specific integrated water management strategy A site-specific integrated water management strategy with details of stormwater/wastewater management system including how it will be designed, operated and maintained, including the capacity of onsite detention system(s), onsite sewage management and measures to treat, reuse (including indicative quantities) or dispose of water	Refer to Section 10 for details of the proposed Water Management Strategy.
Measures to minimise water use Description of the measures to minimise water use	Refer to Section 11.4 for discussion of potential measures to minimise water use within the estate.
Erosion and sediment control Description of the proposed erosion and sediment controls during construction	Erosion and sediment control measures are described in Section 8 . Also note the Erosion and Sediment Control plan has been provided for the development assuming that the works will be completed in one stage. As the staging plan is developed, erosion and sediment control measures will be developed to suit the works.

Key Issue listed in the SEARs	Response
Infrastructure Requirements	
<p>Description of infrastructure required on site A detailed written and/or graphical description of infrastructure required on the site, including any upgrades required</p>	<p>Infrastructure requirements for the site have been documented in the Services and Utilities Coordination Plans prepared by AT&L (drawings 20-748-C1101 to C1103 inclusive) and are also described in Section 13.</p> <p>Continued coordination with utility infrastructure providers will be undertaken concurrent to exhibition and assessment of SSD-9138102 to ensure that adequate arrangements are made for the provision of infrastructure when required.</p>
<p>Identification of infrastructure upgrades Identification of any infrastructure upgrades required off-site to facilitate the development, and describe any arrangements to ensure that the upgrades will be implemented in a timely manner and maintained</p>	<p>Refer to Section 13 for an overview of infrastructure upgrade works required to service the proposed development. Note all these works will need to be confirmed with the relevant service Authority during detailed design stages. Consultation with each of these Authorities has commenced as part of this SSD process and will continue during detailed design.</p>
<p>Infrastructure delivery and staging plan An infrastructure delivery and staging plan, including a description of how infrastructure on and off-site will be co-ordinated and funded to ensure it is in place prior to the commencement of construction</p>	<p>Refer to Section 14 for indicative infrastructure delivery and staging arrangements.</p>
<p>Development impact on existing utility infrastructure An assessment of the impacts of the development on existing utility infrastructure and service provider assets surrounding the site.</p>	<p>Any impacts to existing utility infrastructure will be discussed with the relevant service Authority during the detailed design phase.</p> <p>ESR and AT&L has, and will continue to, coordinate with utility authorities regarding the proposed SSD development to identify augmentations required to existing infrastructure because of the proposed development.</p> <p>No significant impacts on existing utility infrastructure surrounding the site are envisaged as part of the proposed Westlink Industrial Estate.</p>
Agency Comments	
Penrith City Council	
<p>Water Quality Management and Stormwater Management Water quality and water quantity are to be addressed. Post developed flows shall match pre-developed flows. Water quality shall be in accordance with Council's DCP and WSUD policies. It is Council's preference that on-lot water quality and water quantity treatment be provided for rather than large open basins. If large basins are proposed, then they shall remain under the ownership and maintenance of the development site. Council will not accept the dedication of any drainage basin as a public asset.</p>	<p>Refer to Section 10 where measures to manage stormwater quantity and quality are described.</p> <p>Stormwater quality and quantity management measures are proposed to ensure the controls in the Mamre Road Precinct DCP are satisfied.</p> <p>All estate-wide stormwater management measures are proposed to remain in the ownership and maintained by the Proponent and not be dedicated to Council.</p>

3. Response to Submissions

Submissions from various agencies in relation to SSD-9138102 have been received and collated on the [NSW Planning Portal](#). Submissions pertaining to civil infrastructure and water cycle management, as well as AT&L's response to these submissions, are summarised in **Table 2**.

Table 2: Summary of responses to submissions

Agency	Matter of concern	Request / Comment	AT&L Response
Endeavour Energy	Network Capacity / Connection	<p>refer to letter from Endeavour Energy to NSW DPIE dated 18 July 2021, extracts of which are reproduced below:</p> <p><i>Endeavour Energy's Asset Planning and Performance Branch has provided the following advice.</i></p> <p><i>The advice provided in the Civil Infrastructure Report is accurate.</i></p> <p><i>Asset Planning and Performance Branch has received an application for connection of urban industrial load UIL6041 for the first warehouse in Stage 1 with a load of 850 kVA which will be allowed to be connected to the existing network in Aldington and Abbott Roads which is supplied from Kemps Creek Zone Substation.</i></p> <p><i>The customer is advised to reticulate the estate with 22 kV cable and start making preparations for their new 22 kV feeder from South Erskine Park Zone Substation which will be required to supply the remainder of the development.</i></p> <p><i>The method of supply requires the establishment of a new 1000 kVA padmount substation located on the site.</i></p> <p><i>Neither the Architectural Plans nor the Plan of Subdivision show any provision for a padmount substation.</i></p> <p><i>Endeavour Energy's general requirements is for a padmount substation to be at ground level and have direct access from a public street (unless provided with appropriate easements for the associated underground cables and right of access).</i></p>	Refer to Section 13.5 for details of proposed electrical servicing.

Agency	Matter of concern	Request / Comment	AT&L Response
NSW DPIE (Biodiversity & Conservation)	Waterway health	refer to letter from NSW DPIE Biodiversity and Conservation Division to NSW DPIE Planning and Assessment Group dated 04/08/21.	The Water Management Strategy for Westlink Industrial Estate has been amended since the previous revision (Issue 06 dated 02/11/2021) to address the stormwater quality, quantity and flow targets adopted in the Mamre Road Precinct DCP (which was adopted on 19/11/2021). Refer to Section 10 for details.
NSW DPIE (Water) and Natural Resource Access Regulator (NRAR)	Water Balance, Use and Licencing	<p><i>The proponent should provide:</i></p> <p><i>a. A site water balance has not been included for the construction phase. Provide a water balance for the construction including but not limited to de-watering and ponds.</i></p> <p><i>b. Scheduling of construction and use of ponds on the proposed lot 5 and lot 6.</i></p>	<p>All water captured on site, whether it be from rainfall on the catchment, runoff onto the site from the external catchments north and east of the site, or groundwater intercepted by bulk earthworks activities, will be managed in accordance with the site Soil and Water Management Plan (described in Section 8). Any water draining through the site will be discharged in accordance with the requirements of the Soil and Water Management Plan, with no water to be retained on site permanently during construction.</p> <p>The proposed ponds on lots 3 and 6 would only be required under the Interim Arrangement (described in Section 10.2), in the absence of measures that Sydney Water will deliver under the regional stormwater management scheme. The scheduling of construction of the ponds on lots 3 and 6 would depend on two main factors:</p> <ul style="list-style-type: none"> ■ Timing of the delivery of the regional stormwater management scheme by Sydney Water. ■ Staging of the development works. <p>A revised or supplementary Stormwater Management Strategy will be provided with the Construction Certificate for each stage of the development, which will clarify the scheduling of construction and use of the ponds proposed under the Interim Arrangement. It is anticipated that further advice will be provided by</p>

Agency	Matter of concern	Request / Comment	AT&L Response
		<p><i>c. Details of farm dam de-watering including volume and if water will be re-used, stored or released.</i></p>	<p>Sydney Water with regard to the delivery of the regional stormwater management scheme between the time of preparation of this Strategy and the application for the first stage Construction Certificate, and that any advice from Sydney Water will inform the need or otherwise for construction of the ponds on lots 3 and 6.</p> <p>The existing farm dams that are to be removed as part of the site grading and earthworks will be dewatered and decommissioned. All water stored within the farm dams will be released in a controlled manner that is consistent with the requirements of the Dam Dewatering Plan.</p>
	<p>Groundwater</p>	<p><i>The proponent should:</i></p> <p><i>a. provide a statement of impact against the ‘minimal impact considerations’ as defined in the NSW Aquifer Interference Policy (2012)</i></p> <p><i>b. identify the predicted groundwater inflow volume generated by the cut and fill activities</i></p> <p><i>c. Report on whether the groundwater take is predicted to be less than 3ML licensing exemption offer under the Water Management (General) Regulation 2018, or if it is above this, and a licence is required.</i></p>	<p>The proposed development of the Westlink Industrial Estate will not result in impacts relating to water table, water pressure or water quality. There are no known groundwater dependent ecosystems, culturally significant sites or water supply works located in the vicinity of the site.</p> <p>The inflow volume to the site as a result of bulk earthworks activities cannot be quantified at this stage, as it would be highly variable and dependent on rainfall in the catchment.</p> <p>Any groundwater intercepted by bulk earthworks activities would be directed through the site in accordance with the site Soil and Water Management Plan.</p> <p>Any groundwater intercepted by bulk earthworks activities would be directed through the site towards the legal point of discharge and would not be permanently retained on site. Temporary retention of intercepted groundwater would only be required to satisfy construction phase water quality controls. Therefore, a licence will not be required under the <i>Water Management (General) Regulation 2018</i>.</p>

Agency	Matter of concern	Request / Comment	AT&L Response
Penrith City Council	Compliance with Draft Mamre Road Precinct DCP	<p><i>The proposal as submitted includes a number of quite significant non-compliances to those controls with concerns raised regarding the retaining wall heights, setbacks and landscaping requirements as outlined within Clause 4.4 – Earthworks and Retaining Walls within the Draft DCP.</i></p>	<p>The revised Estate Plan and site grading strategy has been amended to address the objectives and controls outlined in Section 4.4 of the Mamre Road Precinct DCP.</p> <p>Particular attention has been made in the revised Estate Plan to the controls relating to level transitions at the interface of the public road network. The maximum cumulative height of retaining walls adjacent to the public domain will be limited to 6 metres and will generally be in accordance with the indicative tiered retaining wall cross-section presented as Figure 23 in the DCP.</p> <p>Refer to civil drawings 20-748-C1021 to C1023 inclusive for sections at boundary interfaces, which demonstrate that where there is a level transition greater than 1 metre it is managed via tiered retaining walls and an increased landscape setback.</p>
Penrith City Council	Local Overland Flow Flooding	<p><i>- The site flood affected by local overland flow flooding from the local catchment and has been coded as being subject to flood related development controls.</i></p> <p><i>- The application must demonstrate that the development proposal is consistent with the Mamre Road Precinct Draft DCP Section 2.7 Flood Prone Land.</i></p> <p><i>- The application must be accompanied by an Overland Flow Flood Report prepared by a suitably qualified person to assess the developments impacts upon overland flows. Overland flows shall be managed through the site in a safe manner.</i></p>	<p>Refer to Section 12 for an overview of overland flow flooding under existing and post-development conditions within the site.</p> <p>The proposed major / minor system stormwater drainage, including diversion of the external catchments to the east of the site, has been designed in accordance with the controls in the Mamre Road Precinct DCP and Penrith City Council's <i>Design Guidelines for Engineering Works for Subdivisions and Developments</i>.</p>
Penrith City Council	Stormwater management	<p><i>Stormwater drainage for the site must be in accordance with the Mamre Road Precinct Draft DCP</i></p> <p><i>No objections are raised to the proposed methodology to separate internal treated stormwater flows from external catchment flows.</i></p> <p><i>The emergency overflow weir from the water quality / water quantity basin discharges onto the adjoining</i></p>	<p>Refer to Section 9 for a summary of the design criteria adopted for stormwater drainage.</p> <p>Noted</p> <p>The proposed detention basin has been designed such that it would detain inflow from the estate for all</p>

Agency	Matter of concern	Request / Comment	AT&L Response
		<p><i>lot to the south. A drainage easement will be required to discharge water over the adjoining lot and evidence of owner's consent for the creation of easements over adjoining land should be secured to comply with legal point of discharge considerations.</i></p>	<p>design storm events up to and including the 1% AEP design event.</p>
		<p><i>A stormwater pipe is proposed along Abbots Road to Mamre Road to cater for external catchment flows and flows in excess of the basins 1%AEP capacity. Any pipeline within Aldington Road shall be designed to cater for the future upgrade of Aldington Road, however Penrith Council and the Department of Planning have yet to agree upon the final alignment and configuration of the road.</i></p>	<p>Refer to drawing series 21-842-C500 for the proposed alignment of the trunk drainage line downstream of the Westlink Industrial Estate. This line will be designed to cater for outflow from the proposed detention basin, flow from the external catchments to the east of the site, and for flow from Aldington Road that will drain towards Abbots Road.</p>
		<p><i>The application is to demonstrate how stormwater discharge from the proposed development complies with the trunk drainage infrastructure as per the Mamre Road Precinct Draft DCP. Subdivision and development is to consider the coordinated staging and delivery of trunk drainage infrastructure. Development consent will only be granted to land serviced by trunk drainage infrastructure where suitable arrangements are in place for the delivery of trunk infrastructure (to the satisfaction of Council or other water management authority).</i></p>	<p>Refer to Section 9.3 for discussion of trunk drainage infrastructure as it applies to the Westlink Industrial Estate.</p>
		<p><i>The stormwater concept plan shall demonstrate how the development complies with the Mamre Road precinct Draft DCP water quality and water quantity controls for any interim and ultimate developments.</i></p>	<p>Refer to Section 10 for details of the Water Management Strategy and demonstration of compliance with the stormwater quality, quantity and flow controls for the Mamre Road Precinct.</p>
		<p><i>It is unclear of the function of the temporary basins proposed on Lots 5 & 6. Full details are to be submitted.</i></p>	<p>Based on the revised Estate Plan, and to address the stormwater flow controls for the site under the Interim Arrangement (without regional stormwater management measures in place), evaporation ponds would be required on proposed lots 3 and 6.</p> <p>These ponds would provide capacity to store surface water runoff from</p>

Agency	Matter of concern	Request / Comment	AT&I Response
			<p>the site and would allow for evaporation and exfiltration (albeit negligible based on the clayey soils present within the site) to contribute to the requirement to reduce mean annual runoff volume (MARV) to less than 2 ML per hectare per year.</p> <p>The Interim Arrangement proposed in the Water Management Strategy is presented on drawing 20-748-C1220 and is intended to demonstrate that a theoretical solution to satisfy the stormwater quality and flow controls can be achieved through on-lot and estate-wide measures. The Interim Arrangement would be superseded by the Ultimate Arrangement once Sydney Water confirms the regional stormwater management scheme is in place and has sufficient capacity to cater for development within the Westlink Industrial Estate.</p> <p>Refer to Section 10.2 for an overview of the proposed Interim Arrangement and Ultimate Arrangement that form the Water Management Strategy.</p>
Penrith City Council	Traffic modelling and further precinct wide design considerations	<p><i>The proposal may not fit with the ultimate Aldington Road, Abbots Road, industrial roads and other roads and intersections in the Draft Mamre Road Precinct DCP which is yet to be determined.</i></p> <p><i>The road corridor setbacks for Addington Road, Aldington Road extension south of Abbots Road to left out at Mamre Road, Abbots Road and Mamre Road reconstruction have not been resolved and designed which could have significant implications on the design and arrangement of the proposed subdivision and master plan.</i></p>	<p>The proposed internal road network has been designed to comply with the road cross-sections adopted in the Mamre Road Precinct DCP.</p> <p>Refer to drawing series 21-843-C500 for details of the proposed Interim and Ultimate designs for the upgrade of Abbots Road and Aldington Road.</p>

Agency	Matter of concern	Request / Comment	AT&L Response
		<p><i>Council's Traffic Section does not support the Draft Mamre Road Precinct DCP road cross section for Distributor / Collector Roads including Aldington Road and Abbotts Road (from Aldington Road to Mamre Road). Council require that the cross section be 5.0m centre median, 2 X 3.5m through lanes both sides, 4.2m kerbside shoulder both sides, 5.6m verge with 2.5m sharded path both sides, all multi lane approach intersections to be Traffic Control Signals with pedestrian crossings facilities with 3.5m left turn and right turn lanes, 2.0m bicycle lane between left turn lanes and through lanes and additional widening to accommodate 36m B-triple heavy vehicle turn paths.</i></p>	<p>The design development of the proposed interim and ultimate upgrades of Abbotts Road and Aldington Road has progressed since Council's submission to the SSDA. AT&L and the Landowner Group (consisting of ESR, Frasers Property and FKC) are continuing to consult with Penrith City Council regarding the upgrade of Abbotts Road and Aldington Road.</p>
<p>Penrith City Council</p>	<p>Waterway and water quality management considerations</p>	<p><i>In order to comply with the Draft Mamre DCP, the stormwater strategy includes the use of stormwater ponds on proposed Lots 5 and 6, as well as a range of treatment measures including on-lot rainwater tanks, GPTs, and a 3,200m² collocated bioretention / OSD system. It is assumed the ponds are temporary as the masterplan indicates that warehouses are intended on the lots. Details as to what is proposed with respect to the plans for ongoing stormwater management in the absence of the ponds being removed, is required.</i></p> <p><i>It is noted that the design of the proposed collocated OSD / bioretention system has not been prepared in accordance with Council's requirements. In this regard, the design should be modified to be consistent with Council's design requirements. Details on the design is included in Council's Bioretention Specifications and Standard Drawings. The proponent should reconsider the design and configuration of the stormwater management basins. This should include but not be limited to, the inlet design and flow</i></p>	<p>Details of the proposed Water Management Strategy are included in Section 10.</p> <p>A bio-retention system would be required under the Interim Arrangement but would not be required under the Ultimate Arrangement. This is based on advice from Sydney Water that water quality controls would be addressed in regional stormwater management measures to be designed, delivered and operated by Sydney Water (as the nominated Waterway Manager for the Mamre Road Precinct).</p>

Agency	Matter of concern	Request / Comment	AT&L Response
		<p><i>configuration, depth of maximum ponding, sizing of basin, provision for access for maintenance, and vegetation densities and species. It is also suggested that additional detail on the ponds is required with respect to maintenance as well as with regards to their long-term replacement as per the estate master plan.</i></p> <p><i>With respect to riparian corridors, it is noted the site has two mapped first order Strahler streams which intersect and merge into a second order stream. Based on review of the plans, it seems that the creeks are proposed to be removed as a result of the development. It also appears that the proposal is inconsistent with the trunk drainage infrastructure included in the draft DCP. This needs to be clarified, and all works would need to be in accordance with NRAR requirements. The protection of the drainage line is an opportunity to include vital habitat and amenity to the area. It is recommended that a riparian corridor, particularly along the Strahler order 2 section of stream, be incorporated into the development which should be in the vicinity of 40m however advice from NRAR is a critical component to this consideration, which should also be discussed with the officers responsible for the preparation of the Precinct DCP.</i></p> <p><i>Council had also maintained a position that private stormwater treatment measures including all proposed stormwater treatment infrastructure (e.g., GPTs and bioretention basin) must remain in the ownership of the developer, in perpetuity (including all maintenance responsibilities). As such, appropriate conditions would need to be imposed.</i></p>	<p>Refer to Section 5.2 for an overview of the existing drainage lines within and downstream of the Westlink Industrial Estate.</p> <p>Refer to Section 9.3 for an overview of the proposed trunk drainage infrastructure within and downstream of the Westlink Industrial Estate.</p> <p>No stormwater treatment measures will be dedicated to Council. All measures will remain in the ownership of either the Proponent or Sydney Water (as Waterway Manager).</p>

Agency	Matter of concern	Request / Comment	AT&L Response
		<p><i>As has also been raised on other proposals in this precinct, there are opportunities to improve the stormwater strategy, so it has more of a focus on providing for a range of ecological services including integrated water management which maximises the opportunities passive irrigation of street trees etc., as to better contribute to urban cooling and to the Parkland City. This should be further considered and applied within the development.</i></p>	<p>In their role as Waterway Manager, Sydney Water is developing a scheme plan for regional stormwater management measures, which is anticipated to include precinct-wide stormwater harvesting and reticulation of recycled water throughout the Mamre Road Precinct. This will provide capacity for catchment-wide integrated water management opportunities such as irrigation of street trees and other areas of public open space.</p>
<p>NSW Rural Fire Service (RFS)</p>	<p>Access – Public Roads</p>	<p><i>Access roads must comply with the general requirements of Table 5.3b of Planning for Bush Fire Protection 2019...</i></p>	<p>The design of the public road network complies with the requirements of the RFS guideline <i>Planning for Bush Fire Protection 2019</i>.</p>
<p>NSW Rural Fire Service (RFS)</p>	<p>Water and Utility Services</p>	<p><i>The provision of water, electricity and gas must comply with the following in accordance with Table 5.3c of Planning for Bush Fire Protection 2019...</i></p>	<p>The design of water and utility services will comply with the requirement of the RFS guideline <i>Planning for Bush Fire Protection 2019</i>.</p>
<p>Sydney Water</p>	<p>Potable Water Servicing</p>	<p><i>Cecil Park WSZs are currently supplied with rural drinking water infrastructure and do not have capacity to service developments within Mamre Road precinct prior to delivery of major system amplifications.</i></p> <p><i>Both the above Sydney Water and Developer delivered amplification works are required to be delivered prior to servicing being available for this development.</i></p>	<p>Refer to Section 13.2 for details of and proposed potable water infrastructure that will be required to service the Westlink Industrial Estate.</p>
<p>Sydney Water</p>	<p>Recycled Water Servicing</p>	<p><i>Recycled water for non-drinking water uses will be provided in the Mamre Road Precinct. The Integrated Water Servicing Options analysis is currently underway. It will determine the extent to which recycled stormwater is integrated with recycled wastewater. Sydney Water is currently preparing a Development Servicing Plan (DSP) for the Mamre Road Precinct. This will include Developer Charges for the provision of recycled water services to the Precinct.</i></p>	<p>Refer to Section 13.4 for details of proposed recycled water servicing.</p>

Agency	Matter of concern	Request / Comment	AT&L Response
Sydney Water	Wastewater Servicing	<p><i>The Mamre Road precinct does not have wastewater servicing available.</i></p> <p><i>This development is located within the proposed wastewater pumping station SP1222 catchment via proposed trunk wastewater carriers. The pumping station will be required to transfer flows to St Marys wastewater network for interim servicing to c2026 and after this time it is intended for the pumping station to transfer flows south to the proposed Upper South Creek Advanced Water Recycling Centre.</i></p>	Refer to Section 13.3 for details of proposed wastewater servicing.
Sydney Water	Stormwater	<p><i>If Sydney Water is nominated as the trunk drainage manager in the Mamre Road Precinct, then Sydney Water will confirm the requirements for trunk drainage services needed to be delivered before a Section 73 certificate can be issued. This may include trunk drainage channels as well as stormwater treatment and storage to facilitate precinct wide stormwater harvesting integrated with recycled wastewater. The Integrated Water Servicing Options analysis is currently underway in collaboration with the Department of Planning, Industry and Environment. This analysis will determine the extent to which recycled stormwater is integrated with recycled wastewater. More information surrounding the outcome of this discussion with the Department of Planning, Industry and Environment will be released once it is available.</i></p> <p><i>Evidence may also be required by Sydney Water to demonstrate how the development has met the current waterway health and flood management requirements as specified in the Development Control Plan (DCP).</i></p>	<p>Refer to Section 9.3 for details of the proposed trunk drainage infrastructure within and downstream of the Westlink Industrial Estate.</p> <p>Demonstration of how the site can meet the waterway health requirements for the site under the Interim Arrangement (in the absence of a regional stormwater management scheme) is presented in Section 10.</p>
Transport for NSW	Freight	<p><u>Comment</u></p> <p><i>Mamre Road Precinct will become a strategically significant industrial area in Western Sydney and this development should be designed to accommodate the largest expected</i></p>	<p>Refer to Section 7 for clarification of the design vehicle adopted, being the 30m PBS Level 2B.</p> <p>Details of the proposed external road upgrades are presented in the</p>

Agency	Matter of concern	Request / Comment	AT&L Response
		<p>vehicle to service the precinct. Access to the site is proposed to be via three-way junction at the Abbots Road and Aldington Road intersection, sized appropriately to cater for B-Doubles.</p> <p><u>Recommendation</u></p> <p>During Response to Submissions (RtS) stage, the Proponent is to confirm the development will be using a 30m PBS Level 2B as the design vehicle rather than a standard 26m B-double. This is in line with the NSW Heavy Vehicle Access Policy Framework which identifies 30 metre PBS Level 2B Vehicles as the next PBS vehicle to be permitted wider access on NSW roads.</p>	<p>21-842-C500 series drawings contained in Appendix 2.</p>
<p>Western Sydney Airport</p>	<p>Wildlife attraction</p>	<p><u>On-site detention basin and temporary bio-retention and sedimentation detention basin</u></p> <p>Insufficient detail has been provided within the EIS to identify how the onsite detention basin and temporary bio-retention basin and sedimentation basin will be designed, managed and monitored to minimise wildlife attraction. It is noted that there is conflicting information through the EIS documentation in relation to the size of the on-site detention basin, but assuming it is 10,974 m², it does have the potential to attract wildlife.</p>	<p>Under the Ultimate Arrangement of the Water Management Strategy, the proposed detention basin would operate in a manner whereby it would not hold a permanent water volume. Depending on the intensity and duration of storm event, the detention basin would drain within 24 hours of the cessation of rainfall within the catchment.</p> <p>Measures will be incorporated into the Landscape Plan for the detention basin to detract wildlife that poses a bird-strike risk to Western Sydney Airport. This is likely to include measures such as selection of plant species that do not seed and do not provide habitat for high-risk bird species.</p>
<p>DPE – EES (Waterway Health)</p>		<p>EIS must describe background conditions for any water resource likely to be affected by the development including</p> <p>a. Risk-based Framework for Considering Waterway Health Outcomes in Strategic Land Use Planning Decisions</p> <p>It is recommended that the applicant use the MUSIC modelling toolkit to demonstrate compliance with the objectives and targets.</p>	<p>A summary of the application of the Risk-based Framework to the Westlink Industrial Estate is presented in Section 10.2.</p> <p>The MUSIC Modelling Toolkit – Wianamatta has been adopted as the basis for stormwater quality and flow modelling, details are presented in Section 10.4.</p>

Agency	Matter of concern	Request / Comment	AT&L Response
		<p><i>EES recommends that the flow targets can be met at a range of scale including lot, estate and catchment/regional</i></p>	<p>Noted. Summary of the performance of the proposed stormwater management measures under the Interim Arrangement against the flow targets is presented in Section 10.9.</p>
<p>DPE – Industry Assessments</p>		<p><i>Clarify whether the interim and ultimate upgrades to the Aldington Road and Abbots Road intersection will impact on the safe use of the existing driveways at 1016-1028 Mamre Road (Lot 2, DP 250002).</i></p> <p><i>Provide further details on the construction and function of the ponds shown at Lot 5 and 6, including whether they will be provided in the Stage 1 earthworks, and when it is anticipated that buildings will be subsequently constructed on these lots. Clarify whether the full development could comply with the requirements of Section 2.6 of the draft DCP if the ponds are removed and warehouses constructed on these lots.</i></p> <p><i>Clarify that the end of the extension of Abbots Road to the southern boundary of the site is at a level suitable for future extension into the adjoining property to the south and that proposed levels will not prevent orderly future development of that land and provide evidence of consultation with the adjoining landowner.</i></p>	<p>The proposed interim and ultimate upgrade at the intersection of Abbots Road and Aldington Road will not affect the safe use of the existing driveways at 1016-1028 Mamre Road.</p> <p>The eastern-most driveway (directly adjacent to the boundary of the Westlink Industrial Estate) will be reconstructed as shown on drawing 20-748-C1042 (Appendix A).</p> <p>The western driveway, located approximately 45 metres west of the Westlink Industrial Estate boundary, will be reconstructed as shown on drawing 21-843-C552 (Appendix B).</p> <p>The intent of the proposed evaporation ponds on lots 3 and 6 (previously shown on lots 5 and 6) is to demonstrate the stormwater quality and flow targets could be achieved with measures on-lot and within the Westlink Industrial Estate. The evaporation ponds would not be required under the Ultimate Arrangement, where stormwater management measures will be designed, delivered and operated by Sydney Water as the Waterway Manager for the Western Sydney Aerotropolis and Mamre Road Precincts.</p> <p>The temporary turning head at the southern end of Road 01 (shown on drawing 20-748-C1047) has been designed such that it will be suitable for future extension into Lot 3 DP250002 (1030-1048 Mamre Road) and Lot 4 DP250002 (1050-1064 Mamre Road).</p> <p>The layout of the future extension will be consistent with the road layout adopted in the Mamre Road Precinct DCP.</p> <p>Preliminary grading of the extension of Road 01 and future lots adjacent</p>

Agency	Matter of concern	Request / Comment	AT&L Response
		<p><i>Clarify whether an ultimate signalised intersection at Abbotts Road and Aldington Road would be able to be accommodated in the road reserve provided and whether the proposed retaining walls on Lot 1 fronting the roads will impede provision of a larger intersection.</i></p> <p><i>Provide further justification for the proposed earthworks and retaining walls with regard to the controls of Section 4.4 of the draft MRP DCP and the matters for consideration in Clause 33H of the WSEA SEPP.</i></p> <p><i>Include an assessment against all relevant controls of Section 2.6 in the draft DCP including trunk drainage and figure 6.</i></p> <p><i>Ensure the figures in the plans (including floor areas and parking spaces) are consistent across the EIS, supporting reports and plans and updated assessments as required.</i></p>	<p>to it is presented on the cut and fill plan, included as drawing 20-748-C1031.</p> <p>The arrangement of the ultimate signalised intersection at Abbotts Road and Aldington Road will be accommodated within the future road reserve boundary, which is shown on drawing 20-748-C1042 (Appendix A) and drawing 21-843-C512 (Appendix B).</p> <p>The proposed retaining walls on Lot 1 have been designed based on the position of the future property boundary, allowing for road and intersection widening at Abbotts Road and Aldington Road.</p> <p>Refer to Section 6 for justification of the proposed earthworks and retaining walls.</p> <p>Refer to Table 8 for a response to each of the development controls relating to waterway health, water sensitive urban design, trunk drainage and overland flow flooding.</p> <p>All figures in this report are consistent with the EIS.</p>

4. Agency Consultation

This report summarises all consultation and correspondence undertaken with the relevant authorities during the design phase. The following table summarises and the relevant correspondence. It should be noted that not all authorities were consulted during the initial design phase.

Table 3: Summary of agency consultation

Agency	Correspondence
Sydney Water	Sydney Water's input to SEARs for SSD-9138102 dated 4 September 2020 have been acknowledged and servicing arrangements for the site and the Aldington Road Precinct.
Endeavour Energy	During the design phase of the SSDA, AT&L has begun the discussions with Endeavour Energy. As per the email conversation dated 25th September and the project specifics and EE's comments have been taken into consideration as part of design documentation. Section 11 highlights the EE servicing strategy for the site.
Transport for NSW	TfNSW's input for SSD-9138102 dated 16 July 2020 and meeting held on 21st September 2020 have been acknowledged and these comments have been considered as part design documentation and responded to accordingly.
WaterNSW	WaterNSW input for SSD-9138102 dated 25 September 2020 has been acknowledged and these comments have been considered as part design documentation and responded to accordingly.

5. Site Characteristics

5.1. Existing Topography and Catchments

The Site in its existing condition is characterised by undulating topography. The ground slope across most of the site has a general fall from the east to west towards Abbots Road with existing levels ranging from RL92.5 in the southeast, RL 87.5 in the north-east, RL 58.5 in the north west and RL51.0 at the intersection of Abbots Road and Aldington Road.

The eastern portion of the site consists of four ridgelines that are generally aligned in an east-west direction. Ground slopes off these ridgelines towards local gullies within the site are typically between 10% and 15%. The western portion of the site adjacent to Aldington Road and Abbots Road is generally flatter than the eastern portion, with ground slopes typically in the range of between 2% and 8%.

Most of the site in its existing condition is previous, other than some residential dwellings, sheds and access driveways.

Delineation of the internal drainage catchments and external catchment that drain through the site is presented as **Figure 2**.

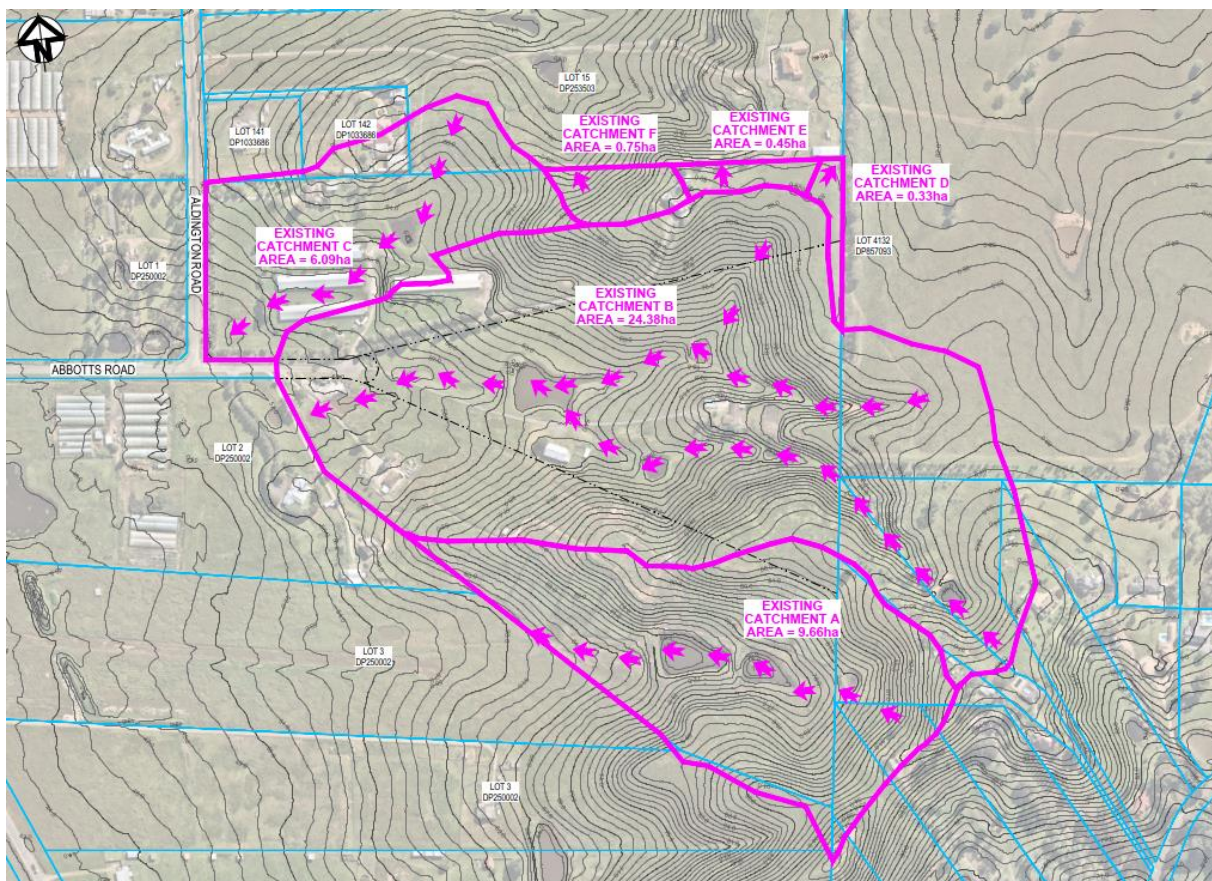

Figure 2: Catchment extents under existing conditions

A summary of the internal catchments under existing conditions is presented in **Table 4**.

Table 4: Description of internal and external catchments under existing conditions

Catchment ID	Area (ha)	Description
A	9.66	Discharges towards the eastern boundary of 1030-1048 Mamre Road (Lot 3 DP250002).
B	24.38	Discharges towards the eastern boundary of 1016-1028 Mamre Road (Lot 2 DP250002) and ultimately into a catch drain that runs along the southern edge of Abbotts Road.
C	6.09	Discharges towards the intersection of Abbotts Road and Aldington Road.
D	0.33	Discharges in a north-easterly direction towards 19-105 Capitol Hill Drive Mount Vernon (Lot 4132 DP857093)
E	0.45	Discharges in a northerly direction towards 272 Aldington Road (Lot 15 DP253053)
F	0.75	

There is currently no formal trunk stormwater infrastructure within the site.

5.2. Existing Drainage Lines

Based on large-scale topographic mapping (1:25,000 from NSW Six Maps), there are two mapped drainage lines within the site, refer to **Figure 3**.

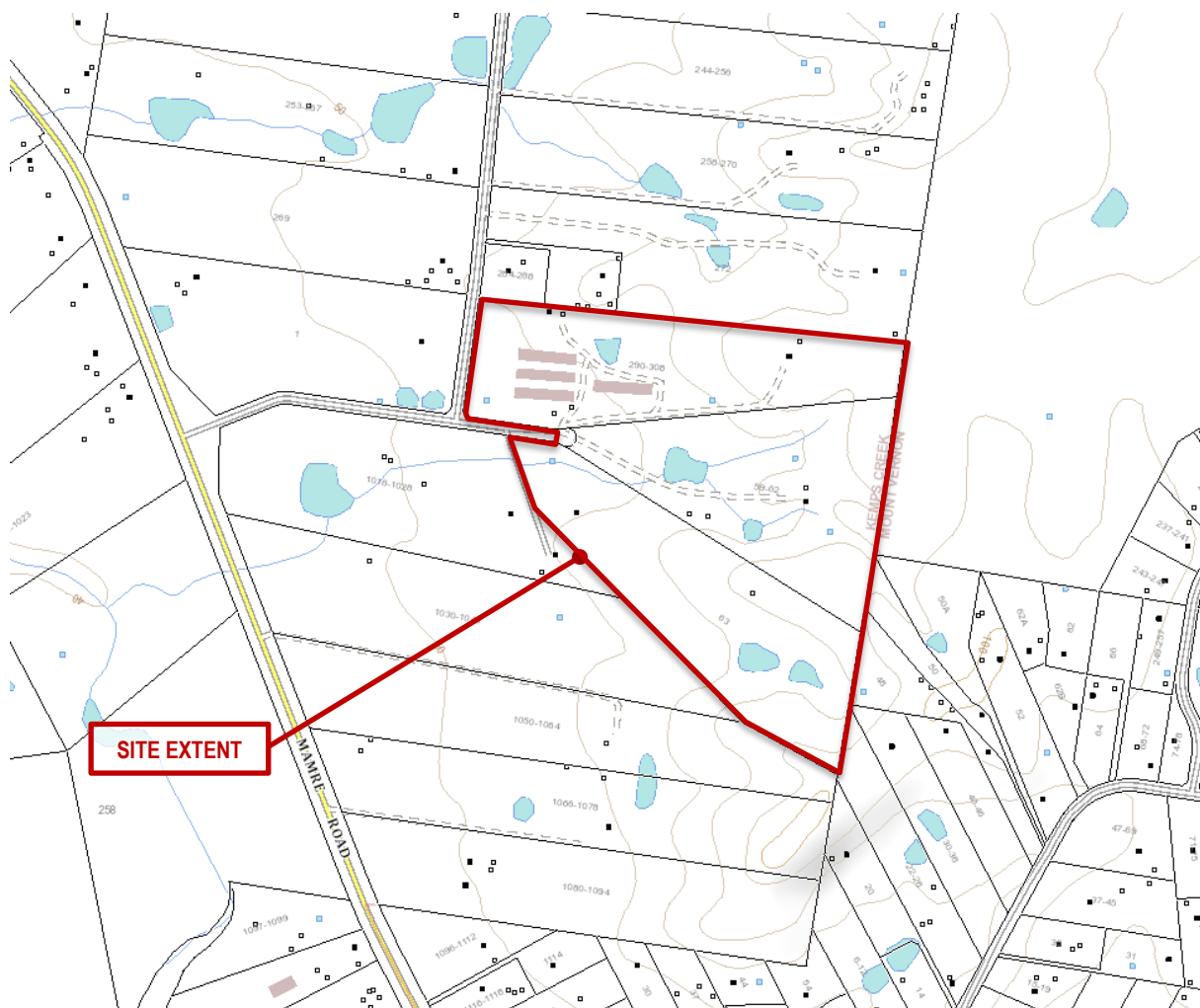

Figure 3: Topographic mapping showing drainage lines in the vicinity of the site (Source: NSW SIX Maps)

The *Mamre Road Precinct Waterway Assessment* (CTEnvironmental, April 2020), contained in the *Mamre Road Flood, Riparian Corridor, and Integrated Water Cycle Management Strategy* (Sydney Water, October 2020) presents the extents of waterways in the Mamre Road Precinct that have been the subject of a desktop review and field assessment to confirm the presence of mapped and unmapped waterways. An extract of mapping showing the extents of waterways in the Mamre Road Precinct is presented as **Figure 4**. This shows an unnamed tributary of Kemps Creek within the site.

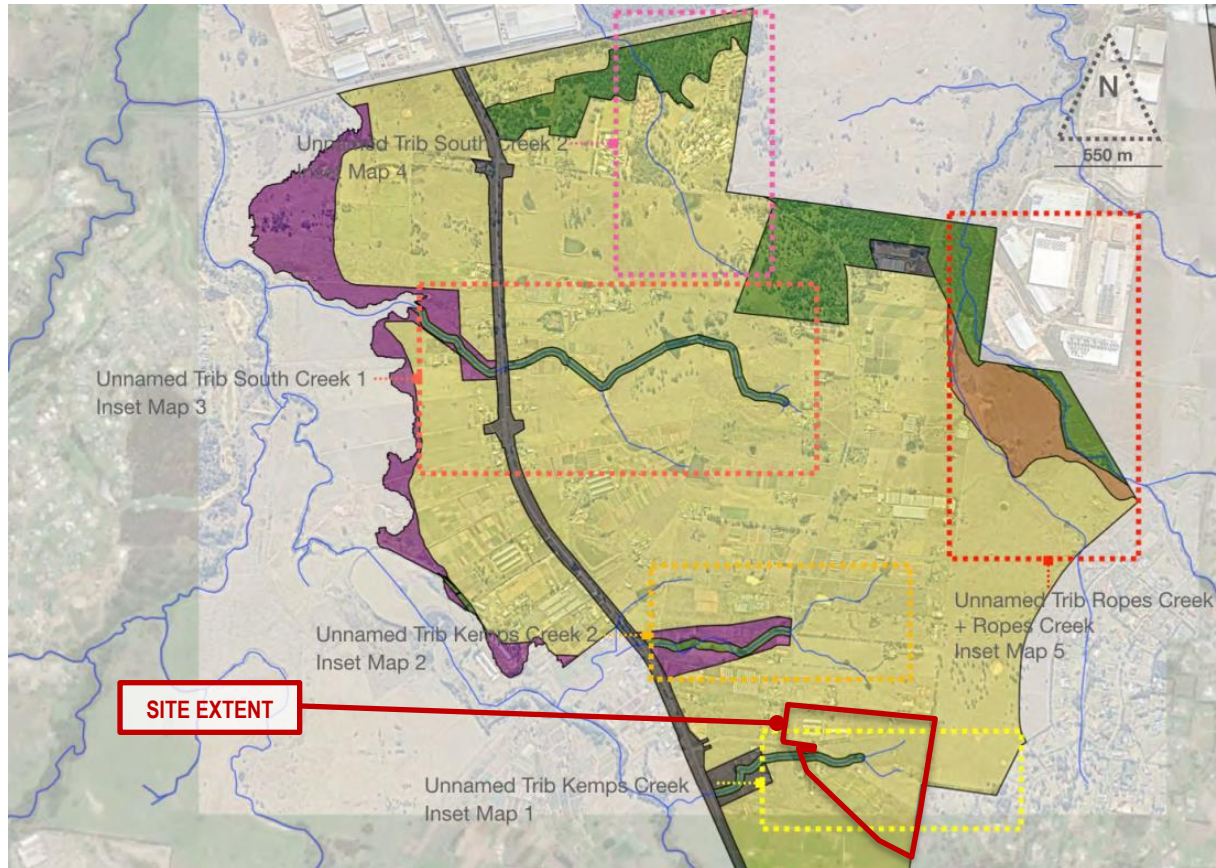

Figure 4: Extract of waterway mapping (CTEnvironmental, April 2020)

Results of the inspection of the unnamed tributary of Kemps Creek are described in the *Mamre Road Precinct Waterway Assessment* (CTEnvironmental, April 2020), and are summarised below:

- Two first order watercourses were evident in the headwaters which run to the north and south of the recently demolished house on 59-62 Abbotts Road.
- A clear flow path was evident below the confluence of the two first order watercourses, which validated the presence of a second order watercourse.
- The flow path did not have defined bed and banks, likely due to the presence of three upstream farm dams.
- From a point approximately 200 metres downstream (west) of the confluence of the first order watercourses, the flow path was observed to be heavily modified and formed into a drainage channel that runs parallel to and on the southern side of Abbotts Road. The flow path continues to Mamre Road.
- The section of mapped watercourse downstream of the Westlink Industrial Estate was not present, refer to **Figure 5**.
- Due to the lack of vegetation along the upper section of the headwater and significant modification to the drainage channel in the lower section, the watercourse had minimal ecological value.

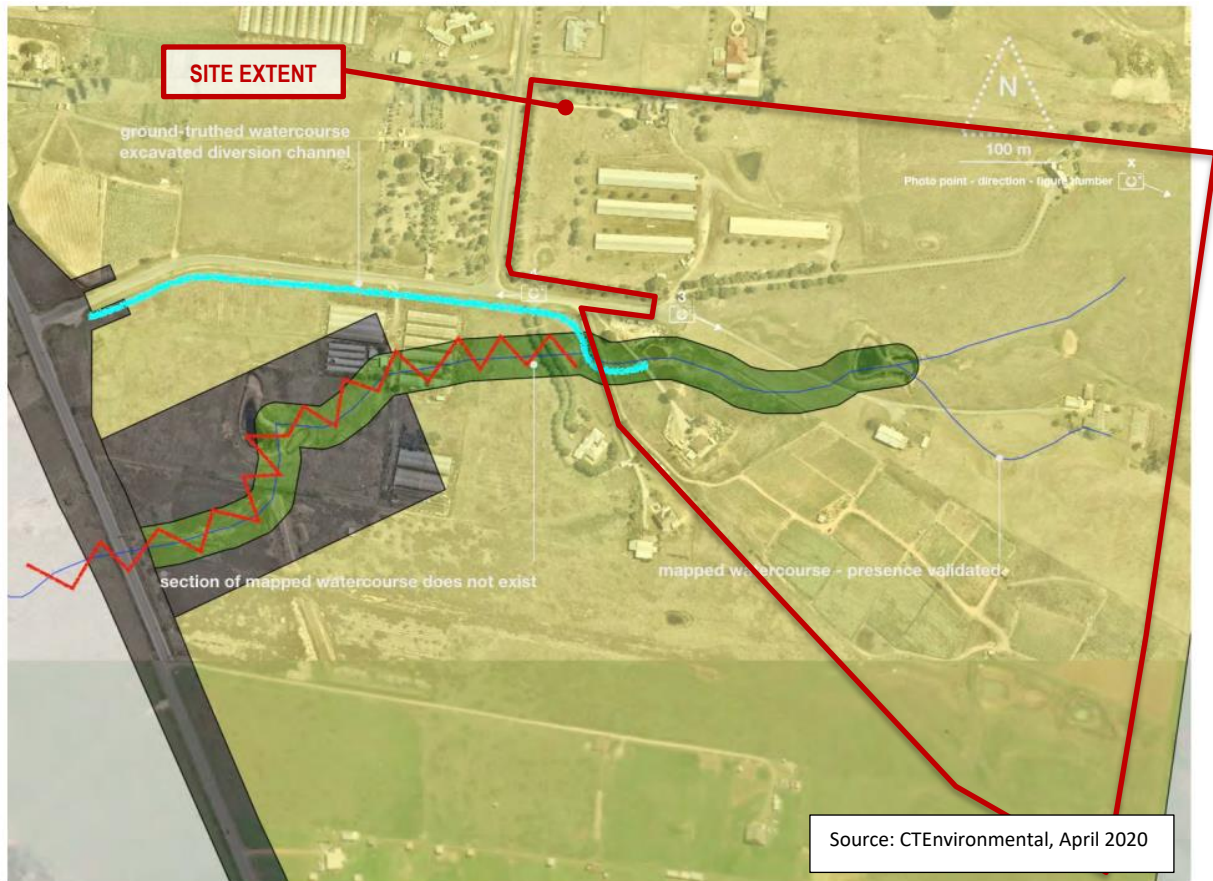

Figure 5: Field validated flow paths and watercourses within and downstream of the site

5.3. Existing Geology

Based on the Preliminary Geotechnical Investigation undertaken by Douglas Partners (reference: 92352.00, dated August 2019) for 59-63 Abbotts Road and the Geotechnical Investigation Report prepared by Alliance Geotechnical (reference: 9687-GR-1-1, dated October 2019) for 290-308 Aldington Road, the following inferred sub surface soils were encountered across the site:

- TOPSOIL / topsoil filling to depths of 0.1 - 0.6m
- FILL to depths of 2.3m over parts of the site
- Residual Soil – variably stiff to hard silty clay, to depths in the range 2.5-3.5m
- BEDROCK - initially extremely low to very low strength shale or sandstone at first contact at depths of 0.7

6. Earthworks and Retaining Walls

6.1. Proposed Earthworks Strategy

The site in its existing condition is characterised by undulating topography. It is the intent of the proposed development to produce several “flat” pads to facilitate the development of large-scale industrial lots. This will require earthworks across the site to achieve a benched site, refer to drawing 20-748-C1030 for a bulk earthworks cut/fill plan showing the proposed extent of earthworks within the site.

The cut / fill requirements within the site have been defined through multiple iterations and careful consideration of the following:

- Undulating topography within the Aldington Road Precinct resulting in the requirement for extensive cut and fill operations to allow ESR Development to facilitate economic development and provide flexibility to cater for the range of industrial customer requirements.
- Provisioning for connectivity to adjoining lands and managing existing upstream catchment flows.
- Avoiding retaining walls fronting Aldington Road and mitigating retaining walls fronting internal public road reserves.
- Mitigate extensive cut in bedrock sub-surface units.
- Meet the requirements for the site to cater for *IN1 – General Industrial* employment which requires large flexible allotments.

It is recommended that the proposed earthworks design contained within the AT&L documentation provides the most contextually and economically appropriate design in consideration of the above requirements.

Bulk earthworks cut / fill plans have been prepared for two scenarios:

1. Earthworks and site grading within the Westlink Industrial Estate site only.
2. Earthworks and site grading within the Westlink Industrial Estate and two additional lots to the south: 1030-1048 Mamre Road (Lot 3 DP250002) and 1050-1064 Mamre Road (Lot 4 DP250002). ESR has recently acquired these two lots and have commenced masterplanning, with a view to subdivide and develop these lots under a separate development application.

A summary of the proposed cut and fill volumes across the site is presented below in **Table 5**.

Table 5: Summary of proposed cut and fill volumes across the site

Item	Westlink Industrial Estate	Westlink Industrial Estate + 1030-1064 Mamre Road
	Volume (m ³)	Volume (m ³)
Stripping of existing topsoil (to be blended with general Fill)	- 65,700	- 109,400
Excavation of existing creeks and dams (to be exported from site)	- 10,500	- 10,500
Net Cut	- 1,099,500	- 1,334,700
Net Fill	+ 491,100	+ 1,443,200
Balance	- 608,400 (export)	- 1,000 (export)

Based on the cut and fill volumes across the Westlink Industrial Estate resulting in over 600,000 m³ of material to export, it is proposed that the bulk earthworks strategy for the site incorporate earthworks across the two lots at 1030-1064 Mamre Road. The preliminary bulk earthworks volumes for the Westlink Industrial Estate and the two additional lots demonstrates a site grading strategy that would result in close to a balance of cut and fill across Earthworks across these sites.

It is noted that these volumes are based on the current design, and further detailed design may alter these. It is assumed that all topsoil from the site will be re-used on site as per the specification of the Geotechnical Engineer. Excess topsoil will be exported as required.

The cut and fill volumes presented above have been calculated based on the following assumptions:

- 200mm depth of topsoil stripping over the entire site.
- Any topsoil stripped from the site can be blended in with cut material to be reused based on our experience on similar sites within the vicinity and will therefore not need to be exported off site. This will need to be confirmed by a Geotechnical Engineer at the detailed design phase.

All import materials will comply with the requirements of the requirements of the Import Fill Protocol and Geotechnical Specifications for the Development. Topsoil stripping, blending and placement will be completed in accordance with the Geotechnical Engineering Specifications for the project.

6.2. Retaining Walls

Where possible, batter slopes will be provided to accommodate level changes. Where this is not possible retaining walls will be constructed adjacent to the road reserve, in between allotments and adjacent to the proposed detention basin. The extent and height of each wall will be based on the current civil and earthworks design. A keystone product or other similar face block will be adopted for all retaining walls and will be detailed on the civil drawings. Refer to **Figure 6** and **Figure 7** for examples of keystone walls.



Figure 6: Example of retaining wall in location of fill adjacent to road reserve



Figure 7: Example of retaining wall in location of cut

'Boulder' retaining walls are considered another potential retaining wall option for the site. Potential locations of 'boulder' walls will be identified during the detailed design. The walls will be designed and constructed to the structural engineer's specification. Refer to **Figure 8** for an example of the potential "boulder" retaining wall.



Figure 8: Tiered boulder retaining wall

The proposed retaining walls will be built to the manufacturer's design guideline requirements and verified by a structural engineer prior to construction. This practice has previously been adopted on other developments within

the Penrith City Council LGA and considered input from the geotechnical engineer, utility coordination as well as entry and exit points from proposed lots.

Retaining is required along the north, east, and southern site boundary where the proposed building pad levels will be altered from existing levels. Refer to Drawing 20-748-C1080 and C1081 for cut and fill wall locations. Retaining walls will be designed and constructed using standard industry practices.

All retaining walls will be constructed on a staged basis and as required to suit the development earthworks and stormwater basin works. Where the walls are not constructed a batter of 1 in 4 will be maintained for stability purposes.

All retaining walls will be located within private property and not within the road reserve areas, unless within drainage easements.

All retaining walls will have pedestrian and vehicular safety barriers (if required) in accordance with Austroads Guidelines as required.

6.3. Post-Development Catchment Extents

A post-development catchment plan based on the proposed site grading is presented as **Figure 9**.

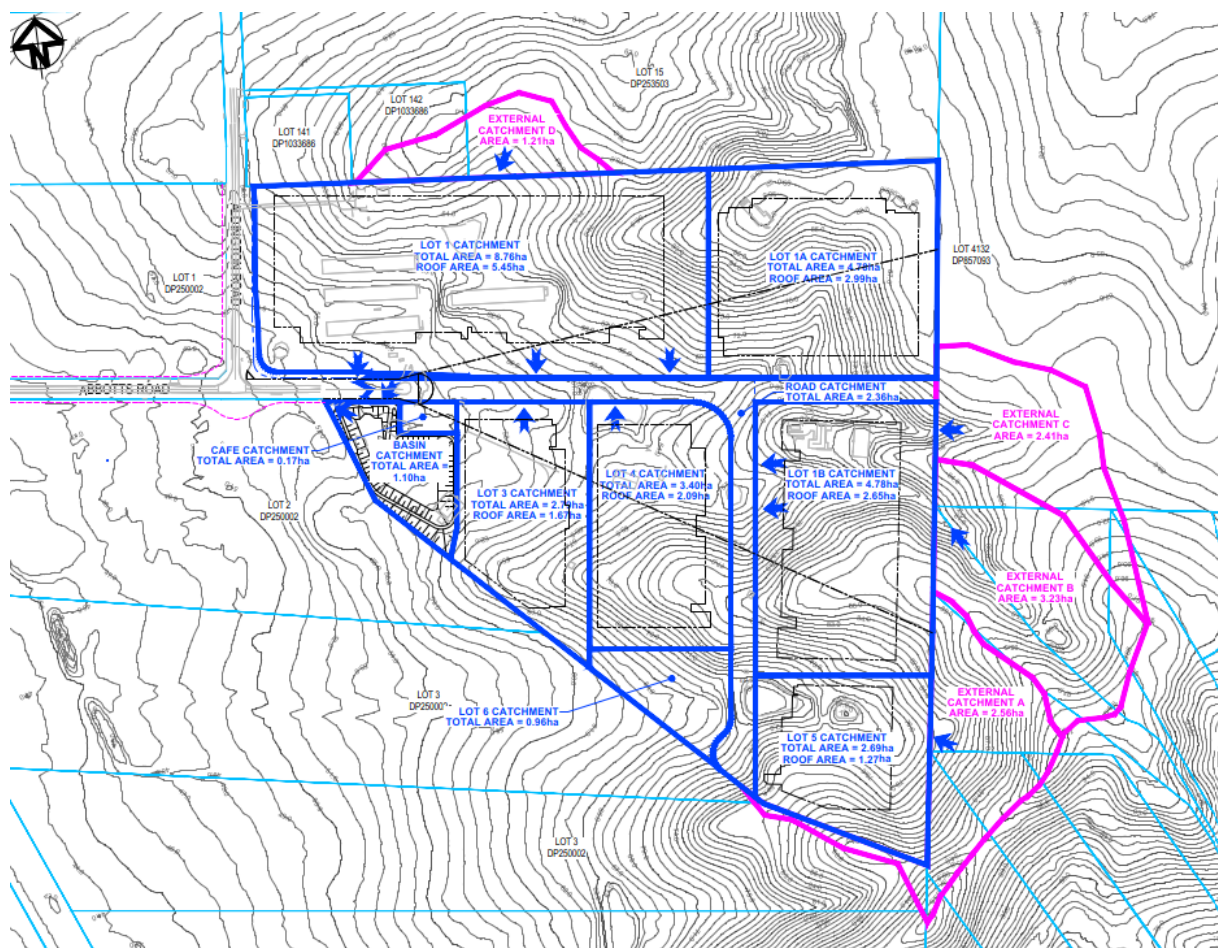

Figure 9: Catchment extents under proposed conditions

Based on the proposed site grading there will be a single point of discharge from the site adjacent to the north-western corner of proposed Basin A. Discharge from the basin will be via a controlled outlet that will connect to the proposed stormwater drainage network in Abbotts Road. Further details of the proposed basin outlet are presented on drawing 20-748-C1071 and are described in **Section 10.5.4**.

7. Road Design

7.1. External Road Network

The existing Abbots Road and Aldington Road could be classified as rural roads. They currently have a 6-8 metre wide sealed pavement with tables drains on either side within a 20.1m road reserve (refer to **Figure 10** and **Figure 11**).



Figure 10: View of Abbots Road looking west from Aldington Road (Google Streetview, December 2020)



Figure 11: View of Aldington Road looking north from Abbots Road (Google Streetview, December 2020)

The design of the upgrade of Abbots Road (between Mamre Road and the intersection at Aldington Road) and Aldington Road (between Abbots Road and the Stockland Fife Kemps Creek (FKC) site approximately 2 km north of Abbots Road) is currently being undertaken by AT&L. The upgrade has generally been designed to meet Austroads requirements and Australian Standards to accommodate B-Double truck movements.

Typical sections showing the proposed geometry of Abbots Road and Aldington Road adjacent to the Westlink site are presented below as **Figure 12** and **Figure 13** respectively.

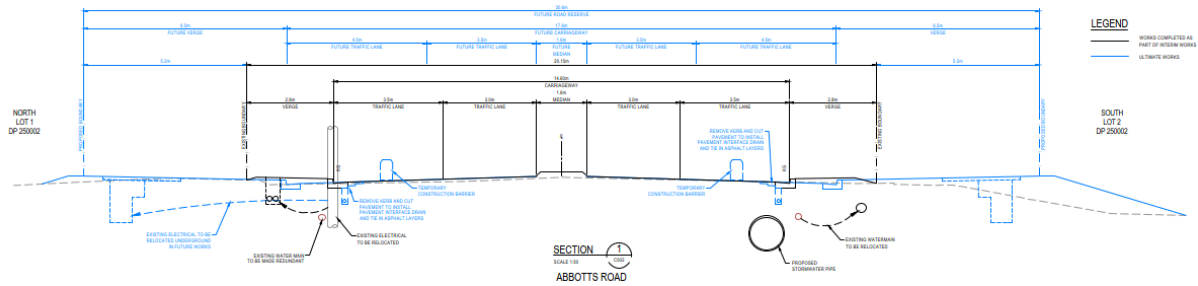

Figure 12: Typical section of the proposed upgrade of Abbots Road

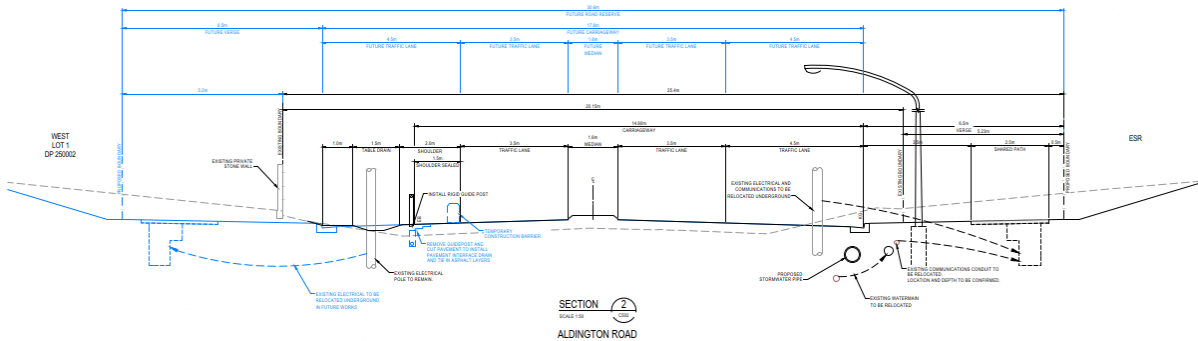

Figure 13: Typical section of the proposed upgrade of Aldington Road

Subject to Penrith City Council approval, it is anticipated that works will need to be undertaken on Aldington Road for the frontage of the site (adjacent to proposed Lot 1). The following works are anticipated:

- Access the Westlink Industrial Estate via an upgraded intersection at Mamre Road and Abbots Road to Transport for NSW requirements. This intersection upgrade would be an interim design and not intended to accommodate the future upgrade of Mamre Road.
- Abbots Road and Aldington Road are proposed to be upgraded from Mamre Road and the site generally as shown in **Figure 12** and **Figure 13**.



Access to the site is proposed to be via 3-way junction at the Abbots Road and Aldington Road intersection. The layout provided is intended to be constructed in the interim until the final Aldington Road upgrade is completed. An indicative future road and intersection layout is presented on drawings 20-748-C1041 and 20-748-C1042.

7.2. Internal Road Network

The proposed internal road network has been designed to service the intended land use within the site, being large-format industrial lots. A large proportion of the traffic within the site will be heavy vehicles, including semi-trailers (typically up to 19m long) and B-Doubles (up to 30m long). These vehicles are on average 2.5m wide and when navigating the local road network, can regularly consume all the travel lane and more so around corners where the swept path can extend beyond the average travel lane width.

A summary of the general design criteria adopted for the internal estate roads, which is consistent with the *Mamre Road Precinct Development Control Plan*, is summarised in **Table 6**.

Table 6: General road design criteria

Road Type	Industrial Road (24.0m)
Roads within the estate	Road 01
Design Speed	60 km/h (signposted 50 km/h)
Design Vehicle	30m long Performance Based Standards (PBS) Level 2 Type B vehicle (Type 2B), refer to example below from the National Heavy Vehicle Regulator approved PBS vehicle combinations:  3-axle prime mover B-double (3-3)
Check Vehicle	36.5m long Performance Based Standards (PBS) Level 3 Type A vehicle (Type 3A), refer to example below from the National Heavy Vehicle Regulator approved PBS vehicle combinations:  3-axle prime mover A-double (3-3-3)
Pedestrian and cycle path (within verge width)	Verge 1 – 1.5m Verge 2 – 2.5m
Through traffic lanes	2 x 3.5m
Kerbside lanes	2 x 4.0m
Median width	N/A
Road carriageway width (kerb to kerb)	15.0m
Verge width	Verge 1 – 4.0m Verge 2 – 5.0m
Road Reserve	24.0m

The internal road network will be designed and constructed in accordance with the Penrith City Council design and construction specifications.

Cul-de-sacs will also be designed and constructed in accordance with the Council guidelines requiring a 16.5m radius on the turn heads and to accommodate the design vehicle (PBS Type 2B).

7.3. Pavement Design

Pavement will be designed based on the requirements of Austroads Pavement Design Guide – A Guide to the Structural Design of Road Pavements and recommendations provided by Douglas Partners and Alliance Geotechnical reports submitted as part of this SSDA.

The basis of this design is:

- Design Traffic Loading: N =1x10⁷ ESA (in accordance with Penrith City Council requirements for Heavy Industrial)
- Design subgrade CBR = 2% (based on Section 6.7.1 of the Douglas Partners and Alliance Geotechnical Reports)

Based on these parameters the indicative pavement design is as follows:

- 70mm AC 14 320 Bitumen
- 7mm Spray Seal
- 250mm DGB 20 (placed in two layers)
- 500mm Select Sandstone Fill with minimum CBR = 35% (placed in three layers)

If the subgrade CBR = 5% the bottom 200mm of select sandstone fill can be replaced with select fill with minimum CBR of 5%.

CBR testing is proposed to be undertaken at the subgrade level to confirm this pavement design. Polymer modified asphalt will be used within all cu-de-sacs with the asphalt concrete layer becoming a 75mm thick polymer modified AC14.

7.4. Batter Design

Any permanent batters steeper than 1 in 4 will be vegetated in accordance with the requirements of the Mamre Road Precinct DCP. All external batters to the development have been limited to 1 in 4 as a minimum generally, with the maximum localised batter being 1 in 3.

Any temporary batters constructed during the works will be in accordance with the geotechnical report and ongoing advice from the Level 1 supervisor.

8. Soil and Water Management

8.1. Construction Phase Erosion and Sediment Control

An Erosion and Sediment Control Plan (ESCP) has been prepared in accordance with the guideline document titled *Managing Urban Stormwater – Soils and Construction* (Landcom, 2004). The key objectives of the ESCP are:

- Acknowledging the activities on a construction site that may contribute to erosion, sedimentation and water quality impacts.
- The implementation of industry best management practices to minimise adverse water quality and sedimentation impacts brought about through construction activities on waterbodies surrounding the work.
- Establishment of processes that effectively manage erosion, sedimentation and water quality practices during the life of the project.

8.2. Sources of Pollution

The activities and aspects of the works that have potential to lead to erosion, sediment transport, siltation and contamination of natural waters include:

- Earthworks undertaken immediately prior to rainfall periods.
- Work areas that have not been stabilised.
- Extraction of construction water from waterways during low rainfall periods.
- Clearing of vegetation and the methods adopted, particularly in advance of construction works.
- Stripping of topsoil, particularly in advance of construction works.
- Bulk earthworks and construction of pavements.
- Works within drainage paths, including depressions and waterways.
- Stockpiling of excavated materials.
- Storage and transfer of oils, fuels, fertilisers and chemicals.
- Maintenance of plant and equipment.
- Ineffective implementation of erosion and sediment control measures.
- Inadequate maintenance of environmental control measures; and
- Time taken for the rehabilitation / revegetation of disturbed areas.

8.3. Potential Impacts

The major potential impacts on waterway health relate to erosion of distributed areas or stockpiles and sediment transportation. Potential adverse impacts from erosion and sediment transportation can include:

- Loss of topsoil.
- Increased water turbidity.
- Decreased levels of dissolved oxygen.
- Changed salinity levels.
- Changed pH levels.
- Smothering of stream beds and aquatic vegetation.
- Reduction in aquatic habitat diversity.
- Increased maintenance costs.
- Decrease in waterway capacity leading to increased flood levels and durations.

8.4. RUSLE Analysis

To inform the design of the ESCP, an analysis using the Revised Universal Soil Loss Equation (RUSLE) has been undertaken in accordance with the “Blue Book”. This analysis has been undertaken to predict the long term, average and annual soil loss from sheet and rill flow from the site under specified management conditions.

Estimating soil loss for a proposed development has four important applications to soil and water management. These are to:

- a) Assess the erosion risk at a site.
- b) Identify suitable measures to overcome the erosion risk.
- c) Estimate the required capacity of sediment retarding basins.
- d) Compare the effectiveness of various erosion control measures.

Refer to **Table 7** below for estimates of soil loss on the site.

Table 7: RUSLE Analysis

Parameter	Value
Rainfall Erosivity Factor, R	1,897.10
Soil Erodibility Factor, K (Table C20, Blue Book)	0.05
Slope Length/Gradient Factor, LS	1.19
Erosion Control Practice Factor, P	1.20
Ground Cover and Management Factor, C	1
Computed Soil Loss (tonnes/ha/year), (A = R x K x LS x P x C)	135.45
Soil Loss Class	1 (Table 4.2 of the Blue Book)
Erosion Hazard	Very Low (Table 4.2 of the Blue Book)

It is noted the following parameters/assumptions were used for the analysis of this site:

- Rainfall Erosivity Factor (R) = 1,897.1 from (Equation 2, Appendix A2 Blue Book).
- Soil Erodibility Factor (K) = 0.05 (from Appendix C, Table C19 of Blue Book).
- Slope Length (LS): Is assumed to not exceed 80m immediately before forecast rainfall or during shutdown periods and a maximum grade of 5%.
- Erosion Control Factor (P): Is the ratio of soil loss with a nominated surface condition ploughed up and down the slope (from Appendix A5, Blue Book); and
- Cover Factor (C): Is the ratio of soil loss from land under specified crop or mulch conditions to the corresponding loss from continuously tilled, bare soil. With the proposed ESC measures being installed post bulk earthworks, it is assumed that all soil is recently disturbed, thus a C factor of 1 is chosen.

8.5. Design of Erosion and Sediment Control Measures

Suitable erosion and sediment controls shall be provided by the Contractor and maintained throughout all stages of works, including at completion of the bulk earthworks.

All design, documentation, installation and maintenance of sediment and erosion controls will be in accordance with the requirements of:

- *Protection of the Environment Operations Act*
- Penrith City Council’s guidelines and specifications

- *Managing Urban Stormwater: Soils and Construction*, Landcom, (4th Edition) (The “Blue Book”) Volume 1 and Volume 2

With the proposed site being larger than 2,500m² in disturbed area, sediment basins are required to be incorporated into the ESCP. Refer to drawing 20-748-C1201 ‘Earth Basin Wet’ SD6-4 for details.

The proposed stormwater detention basin is proposed to be used temporarily as sitewide sediment basin during the bulk earthworks construction. For this approval it has been assumed that the on-lot works will be completed simultaneously, negating the need for individual sediment basins. Ultimately, the final temporary sediment basin locations and sizes will be provided to suit development staging requirements and will be sized and maintained in accordance with the requirements of the above-mentioned authority documents.

8.6. Construction Methodology

The following construction methodology will be followed to minimise the impact of sedimentation due to construction works:

- Diversion of “clean” water away from the disturbed areas and discharge via suitable scour protection.
- Provision of hay bale type flow diverters to catch drainage and divert to “clean” water drains.
- Diversion of sediment-laden water into temporary sediment control basins to capture the design storm volume and undertake flocculation (if required).
- Provision of construction traffic shaker grids and wash-down to prevent vehicles carrying soils beyond the site.
- Provision of catch drains to carry sediment-laden water to sediment basins.
- Provision of silt fences to filter and retain sediments at source.
- Rapid stabilisation of disturbed and exposed ground surfaces with hydro-seeding areas where future construction and building works are not currently proposed.
- All temporary sediment basins will be located clear of the 1% AEP flood extent from catchments upstream of the site.
- The proposed detention basin will be utilised as temporary sediment control basins.

Refer to AT&L Drawings 20-748-1201 for Erosion and Sediment Control Plans, for all proposed control and protection measures across the site until completion of on lot works.

Suitable temporary erosion and sediment controls shall be designed by a suitably qualified Engineer. Erosion and sediment controls shall be installed and maintained by the Contractor throughout all stages of works. Such controls shall be in accordance with the relevant requirements in the latest version of *Managing Urban Stormwater: Soils and Construction* (Landcom, 2004).

8.7. Site Inspection and Maintenance

The inspection and maintenance requirements outlined in this section must be carried out while either earthworks or quarrying is being conducted, and all areas re-established.

The Contractor will be required to inspect the site after every rainfall event and at least weekly, and will:

- Inspect and assess the effectiveness of the SWMP and identify any inadequacies that may arise during normal work activities or from a revised construction methodology.
- Construct additional erosion and sediment control works as necessary to ensure the desired protection is given to downstream lands and waterways.
- Ensure that drains operate properly and to affect any repairs.
- Remove spilled sand or other materials from hazard areas, including lands closer than 5 metres from areas of likely concentrated or high velocity flows especially waterways and paved areas.
- Remove trapped sediment whenever less than design capacity remains within the structure.
- Ensure rehabilitated lands have affectively reduced the erosion hazard and to initiate upgrading or repair as appropriate.

- Maintain erosion and sediment control measures in a fully functioning condition until all construction activity is completed and the site has been rehabilitated.
- Remove temporary soil conservation structures as the last activity in the rehabilitation.
- Inspect the sediment basin during the following periods:
 - ▶ During construction to determine whether machinery, falling trees, or construction activity has damaged and components of the sediment basin. If damage has occurred, repair it.
 - ▶ After each runoff event, inspect the erosion damage at flow entry and exit points. If damage has occurred, make the necessary repairs.
 - ▶ At least weekly during the nominated wet season (if any), otherwise at least fortnightly; and
 - ▶ Prior to, and immediately after, periods of 'stop work' or site shutdown.
- Clean out accumulated sediment when it reaches the marker board/post and restore the original volume. Place sediment in a disposal area or, if appropriate, mix with dry soil on the site.
- Do not dispose of sediment in a manner that will create an erosion or pollution hazard.
- Check all visible pipe connections for leaks, and repair as necessary.
- Check all embankments for excessive settlement, slumping of the slopes or piping between the conduit and the embankment, make all necessary repairs.
- Remove the trash and other debris from the basin and riser; and
- Submerged inflow pipes must be inspected and de-silted (as required) after each inflow event.

8.8. Sediment Basin Maintenance

The site contains 'Type F' soils, or soils that contain a significant proportion of fine grained (33% or more of finer than 0.02mm) and require a much longer residence time to settle.

Stormwater within the settling zone should be drained or pumped out within 5 days (design time), if the nominated water quality targets can be met, to the satisfaction of the superintendent. Flocculation should be employed where extended settling is likely to fail to meet the objectives within the 5-day period.

Flocculation is when flocculating agents are applied to the sediment basins causing the colloidal particles to clump into larger units or 'floc' that can either settle in a reasonable time or be filtered.

Refer to Appendix E4 of the Blue Book for flocculation methodologies and manufacturer's instructions for application rates, regarding the proposed sediment basins.

8.9. Summary

The erosion control measures proposed for the site will comply with the requirements of Penrith City Council Engineering Guidelines and The Department of Environment, Climate Change and Water (DECC).

The proposed SWMP will ensure that the best management practice is applied to the development site in controlling and minimising the negative impacts of soil erosion.

9. Stormwater Drainage

9.1. Stormwater Drainage Design Criteria

Design criteria and requirements for the proposed site stormwater management and stormwater drainage are outlined in the following documents:

- AS 3500.3 – Plumbing and drainage – Stormwater drainage
- Commonwealth of Australia (Geoscience Australia), *Australian Rainfall and Runoff: A guide to flood estimation*, 2019.
- NSW Department of Planning, Industry and Environment (DPIE), *Mamre Road Precinct Development Control Plan 2021*.
- NSW Department of Planning, Industry and Environment (DPIE), *MUSIC Modelling Toolkit – Wianamatta*, 2 August 2021.
- Penrith City Council, *Design Guidelines for Engineering Works for Subdivisions and Developments*, as amended 20 November 2013.
- Penrith City Council, *Water Sensitive Urban Design (WSUD) Policy*, December 2013.
- Penrith City Council, *WSUD Technical Guidelines*, Version 4 – October 2020.

9.2. Proposed Site Stormwater Drainage

The proposed drainage network within the estate has been designed to safely convey major and minor flows prior to discharging to neighbouring properties to the south and west. The following criteria have been adopted for the proposed drainage system:

- Major system (pit and pipe network, overland flow paths and channels): 1% AEP
- Minor system (pit and pipe network): minimum 5% AEP and increased where required to address major system design requirements.

The internal site stormwater drainage has been designed to drain towards the proposed detention basin located on the southern side of Abbotts Road. The basin will discharge into a new stormwater drainage line that will be constructed on the southern side of Abbotts Road, which will connect to future stormwater drainage that will ultimately drain towards Mamre Road.

9.3. Trunk Drainage Infrastructure

The *Mamre Road Precinct DCP* includes indicative locations of trunk drainage infrastructure across the precinct, refer to **Figure 14**. An indicative trunk drainage line is situated within the ESR Westlink site, which would drain in a westerly direction on the southern side of Abbotts Road and ultimately towards Mamre Road. No indication of connectivity between this trunk drainage channel and Kemps Creek has been identified in the Mamre Road Precinct DCP.

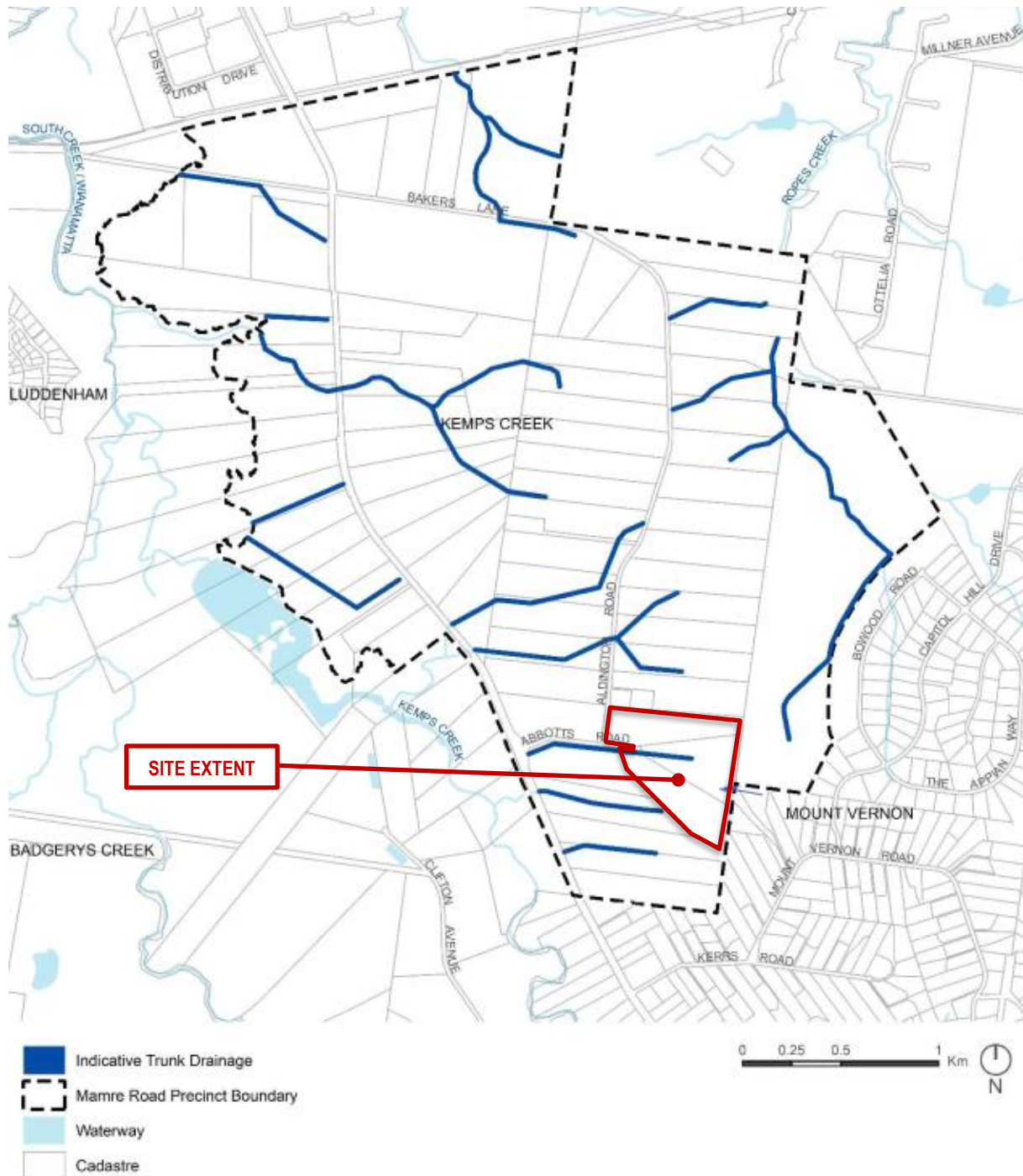

Figure 14: Trunk drainage infrastructure identified in the Mamre Road Precinct DCP

Due to the site topography and the proposed built landform, pits and pipes will be implemented within the Westlink Industrial Estate for trunk drainage infrastructure. There will be two major drainage lines within Road 01:

- Minor system drainage (minimum 5% AEP capacity) to capture and convey stormwater runoff from the proposed allotments and Road 01. This line will discharge to the detention basin on proposed Lot 2, with outflow from the basin draining to a proposed 1200mm diameter line on the southern side of Abbotts Road.
- Major system drainage (minimum 1% AEP capacity) to capture and convey stormwater runoff from the external catchments to the east of Westlink Industrial Estate. This drainage line will connect to a junction pit on the southern side of Abbotts Road, refer to drawing 20-748-C1042.

10. Water Management Strategy

This section summarises the proposed water management strategy for the site, including details of the proposed stormwater management measures and characterisation of water quality, quantity and flow volume at the points of discharge at the site boundary against the controls outlined in the Mamre Road Precinct DCP.

10.1. Water Management Strategy Objectives and Controls

The main objectives pertaining to the management of stormwater within the proposed development site are outlined in Section 2.4 of the Mamre Road Precinct DCP. Controls relating to stormwater quantity management and the requirement to attenuate peak flow rates are outlined in Section 2.5 of the DCP.

Specific controls relating to water management, as well as a response to these controls, is summarised below in **Table 8**.

Table 8: Response to DCP controls relating to water management

DCP Controls	Response
Waterway health and Water Sensitive Urban Design	
<p>1) Development applications must demonstrate compliance with the stormwater quality targets in Table 4 (DCP) and the stormwater flow targets during construction and operation phases in Table 5 (DCP) and Table 6 (DCP) at the lot or estate scale to ensure the NSW Government's waterway objectives (flow and water quality) for the Wianamatta-South Creek catchment are achieved (see Appendix D). Where the strategy for waterway management is assessed at an estate level, the approval should include for individual buildings within the estate, which may be the subject of future applications.</p>	<p>Performance of the proposed water management strategy against the stormwater quality targets is presented in Table 18.</p> <p>Performance against the construction phase stormwater flow targets is presented in Section 8.</p> <p>Performance of the proposed water management strategy against the operational stormwater flow targets is presented in Table 20.</p>
<p>2) The stormwater flow targets during operation phase (Table 5) include criteria for a mean annual runoff volume (MARV) flow-related option and a flow duration-related option. Applicants must demonstrate compliance with either option.</p>	<p>Performance of the proposed water management strategy against the operational stormwater flow targets is presented in Table 20.</p>
<p>3) Development applications must include a Water Management Strategy (WMS) detailing the proposed Water Sensitive Urban Design (WSUD) approach, how the WMS complies with stormwater targets (i.e., MUSIC modelling), and how these measures will be implemented, including ongoing management and maintenance responsibilities. Conceptual designs of the stormwater drainage and WSUD system must be provided to illustrate the functional layout and levels of the WSUD systems to ensure the operation has been considered in site levels and layout.</p>	<p>The Water Management Strategy for the site is outlined in Section 10, and includes the approach to WSUD for the site, performance of the proposed stormwater management measures against the DCP targets, and description of delivery, ongoing management and maintenance of each proposed measure.</p> <p>Design drawings showing the layout and levels of the proposed stormwater management elements are included in the AT&L civil package.</p>
<p>4) The design and mix of WSUD infrastructure shall consider ongoing operation and maintenance. Development applications must include a detailed lifecycle cost assessment (including capital, operation/maintenance, and renewal costs over 30 years) and Maintenance Plan for WSUD measures.</p>	<p>Ongoing management and maintenance considerations are addressed in Section 10.10.</p> <p>All costs associated with the delivery, operation and maintenance of the estate-based water management measures will be borne by the proponent.</p>

DCP Controls	Response
<p>5) WSUD infrastructure may be adopted at a range of scales (i.e., allotment, street, estate, or sub-precinct scale) to treat stormwater, integrate with the landscape and maximise evaporative losses to reduce development flow runoff. Vegetated WSUD measures, naturalised trunk drainage and rainwater/stormwater reuse are preferred. Acceptable WSUD measures to retain stormwater within the development footprint and subdivision are shown in Table 7 (DCP).</p>	<p>A summary of the proposed WSUD infrastructure adopted in the water management strategy is presented in Table 9.</p>
<p>6) Development must not adversely impact soil salinity or sodic soils and shall balance the needs of groundwater dependent ecosystems.</p>	<p>Refer to Geotechnical Investigation Reports prepared by Douglas Partners (for 59-63 Abbotts Road) and Alliance Geotechnical (for 290-308 Aldington Road) for details of soil salinity, sodicity and groundwater.</p>
<p>7) Infiltration of collected stormwater is generally not supported due to anticipated soil conditions in the catchment. All WSUD systems must incorporate an impervious liner unless a detailed Salinity and Sodicty Assessment demonstrates infiltration of stormwater will not adversely impact the water table and soil salinity (or other soil conditions).</p>	<p>The proposed water management strategy does not incorporate infiltration of collected stormwater.</p>
<p>8) Where development is not serviced by a recycled water scheme, at least 80% of its non-potable demand is to be supplied through allotment rainwater tanks.</p>	<p>Refer to Section 10.5.1 for details of proposed rainwater tanks to meet at least 80% of non-potable water demand.</p>
<p>9) Where a recycled water scheme (supplied by stormwater harvesting and/or recycled wastewater) is in place, development shall:</p> <ul style="list-style-type: none"> ■ Be designed in a manner that does not compromise waterway objectives, with stormwater harvesting prioritised over reticulated recycled water; ■ Bring a purple pipe for recycled water to the boundary of the site, as required under Clause 33G of the WSEA SEPP. Not top up rainwater tanks with recycled water unless approved by Sydney Water; and ■ Design recycled water reticulation to standards required by the operator of the recycled water scheme. 	<p>Stormwater harvesting in the form of rainwater tanks on the proposed lots will form one of the components of the Interim Arrangement. The supply of harvested rainwater for non-potable uses within the development will be prioritised over reticulated recycled water.</p> <p>It is envisaged that reticulated recycled water would supply the shortfall in supply from the rainwater tank and would not top up rainwater tanks unless approved by Sydney Water.</p>
Trunk Drainage Infrastructure	
<p>10) Indicative naturalised trunk drainage paths are shown in Figure 4 (DCP)</p>	<p>Reproduced in this report for context as Figure 14.</p>
<p>11) Naturalised trunk drainage paths are to be provided when the:</p> <ul style="list-style-type: none"> ■ Contributing catchment exceeds 15ha; or ■ 1% AEP overland flows cannot be safely conveyed overland as described in Australian Rainfall and Runoff – 2019; <p>unless otherwise agreed by the consent authority.</p>	<p>Details of the proposed trunk drainage infrastructure are included in Section 9.3.</p>

DCP Controls	Response
<p>12) <i>The design and rehabilitation of naturalised trunk drainage paths is to be generally in accordance with NRAR requirements (refer to Section 2.3) that replicates natural Western Sydney streams. An example of a naturalised trunk drainage path is shown in Figure 3.</i></p>	<p>It is proposed that trunk drainage infrastructure in the form of a pit and pipe system be provided in lieu of open channel(s) within the site.</p> <p>The topography of the site is very steep and is not conducive to open channels. The proposed gradient of Road 01 varies between 1.7% and 7.5%. An open channel adjacent to Road 01 would require several high drop structures (to maintain maximum channel gradients), which would result in deep sections of channel adjacent to the road reserve.</p>
<p>13) <i>Naturalised trunk drainage paths shall be designed to:</i></p> <ul style="list-style-type: none"> ■ <i>Contain the 50% AEP flows from the critical duration event in a low flow natural invert;</i> ■ <i>Convey 1% AEP flows from the critical duration event with a minimum 0.5m freeboard to applicable finished floor levels and road/driveway crossings; and</i> ■ <i>Provide safe conveyance of flows up to the 1% AEP flood event.</i> 	<p>As described above, trunk drainage infrastructure in the form of a pit and pipe system is proposed to be provided within the site.</p> <p>This system will have sufficient capacity to capture and convey flows up to the 1% AEP design event.</p>
<p>14) <i>Where naturalised trunk drainage paths traverse development sites, they may be realigned to suit the development footprint, provided that they:</i></p> <ul style="list-style-type: none"> ■ <i>Comply with the performance requirements for flow conveyance and freeboard;</i> ■ <i>Are designed to integrate with the formed landscape and permit safe and effective access for maintenance;</i> ■ <i>Do not have adverse flood impacts on neighbouring properties; and</i> ■ <i>Enter and leave the development site at the existing points of flow entry and exit.</i> 	<p>The proposed trunk drainage lines within the site will:</p> <ul style="list-style-type: none"> ■ Comply with requirements for flow conveyance and freeboard. ■ Incorporate sufficient access points for maintenance – maximum spacing of pits will not exceed 75 metres, which is consistent with Penrith City Council’s <i>Design Guidelines for Engineering Works for Subdivisions and Developments</i> (considered an appropriate reference in the absence of any specific Sydney Water guideline or standard). ■ Have sufficient capacity to capture and convey flow from the external catchments to the east of the Westlink Industrial Estate, and will therefore not result in adverse flood impacts on neighbouring properties. ■ Discharge from the Westlink Industrial Estate to a point of discharge within the Abbots Road road reserve, to proposed drainage that will be constructed as part of the upgrade of Abbots Road.
<p>15) <i>Trunk drainage paths shall remain in private ownership with maintenance covenants placed over them to the satisfaction of Council (standard wording for positive covenants is available from Council). Easements will also be required to benefit upstream land.</i></p>	<p>The proposed trunk drainage lines will be located in Road 01 / Abbots Road.</p> <p>The need or otherwise for maintenance covenants to be placed over the proposed stormwater drainage will be confirmed subject to further discussion and coordination with the road authority (Penrith City Council) and the Waterway Manager (Sydney Water).</p>

DCP Controls	Response
<p>16) Where pipes/ culverts are implemented in lieu of naturalised trunk drainage paths, they must remain on private land and not burden public roads, unless otherwise accepted by Council.</p>	<p>Reference is made to Penrith City Council's submission on the SSDA documentation in their letter to DPIE dated 21 July 2021, which states: 'No objections are raised to the proposed methodology to separate internal treated stormwater flows from external catchment flows'. This comment was provided based on the proposal to construct the external catchment diversion line within the Road 01 / Abbotts Road road reserve and under the road pavement.</p>
<p>17) High vertical walls and steep batters shall be avoided. Batters shall be vegetated with a maximum batter slope 1V:4H. Where unavoidable, retaining walls shall not exceed 2.0m in cumulative height.</p>	<p>Based on the proposal to implement pit and pipe drainage for trunk drainage infrastructure, this control is not considered relevant as it is intended to apply to naturalised trunk drainage channels.</p>
<p>18) Raingardens and other temporary water storage facilities may be installed online in naturalised trunk drainage paths to promote runoff volume reductions.</p>	<p>Not applicable to the Westlink Industrial Estate.</p>
<p>19) Subdivision and development are to consider the coordinated staging and delivery of naturalised trunk drainage infrastructure. Development consent will only be granted to land serviced by trunk drainage infrastructure where suitable arrangements are in place for the delivery of trunk infrastructure (to the satisfaction of the relevant Water Management Authority).</p>	<p>The proposed trunk drainage infrastructure will be staged and delivered commensurate with the staging of earthworks and infrastructure across the estate.</p> <p>The trunk drainage infrastructure will form a critical component of the site water management strategy throughout construction and will be incorporated into the Erosion and Sediment Control Plan and Construction Environmental Management Plan.</p> <p>The final form of the trunk drainage lines, including connections to infrastructure downstream of the Westlink Industrial Estate, will be undertaken at a suitable stage of development and will be subject to further consultation with the Sydney Water (the nominated Waterway Manager).</p>
<p>20) Stormwater drainage infrastructure, upstream of the trunk drainage, is to be constructed by the developer of the land considered for approval.</p>	<p>All stormwater drainage upstream of the proposed trunk drainage lines will be designed and delivered by the proponent.</p>
<p>21) All land identified by the Water Management Authority as performing a significant drainage function and where not specifically identified in the Contributions Plan, is to be covered by an appropriate "restriction to user" and created free of cost to the Water Management Authority.</p>	<p>Noted – subject to further consultation with Sydney Water (the nominated Waterway Manager).</p>
<p>22) All proposed development submissions must clearly demonstrate via 2-dimensional flood modelling that:</p> <p>1) Overland flow paths are preserved and accommodated through the site;</p> <p>2) Runoff from upstream properties (post development flows) are accommodated in the trunk drainage system design;</p>	<p>Refer to Section 12 for details of overland flow flooding through the site.</p>

DCP Controls	Response
<p>3) Any proposed change in site levels or drainage works are not to adversely impact and upstream or downstream, or cause a restriction to flows from upstream properties;</p> <p>4) There is no concentration of flows onto an adjoining property; and</p> <p>5) No flows have been diverted from their natural catchment to another.</p>	
Overland Flow Flooding	
<p>10) Development should not obstruct overland flow paths. Development is required to demonstrate that any overland flow is maintained for the 1% AEP overland flow with consideration for failsafe of flows up to the PMF.</p>	<p>The proposed major and minor system drainage has been designed such that development within the estate will not obstruct any overland flow paths. Suitable allowance for overland flow has been made within the design of the major and minor system.</p>
<p>11) Where existing natural streams do not exist, naturalised drainage channels are encouraged to ensure overland flows are safely conveyed via vegetated trunk drainage channels with 1% AEP capacity plus 0.5m freeboard. Any increase in peak flow must be offset using on-site stormwater detention (OSD) basins.</p>	<p>Refer to Section 9.3 for details of the proposed trunk drainage infrastructure.</p> <p>Refer to Section 10.5.4 for details of the proposed detention basin that will attenuate peak flows within the estate prior to discharge across the estate boundary and into the proposed drainage system in Abbots Road.</p>
<p>12) OSD is to be accommodated on-lot, within the development site, or at the subdivision or estate level, unless otherwise provided at the catchment level to the satisfaction of the relevant consent authority.</p>	<p>The location of the proposed detention basin within the estate is presented on drawing 20-748-C1071.</p>
<p>13) Stormwater basins are to be located above the 1% AEP.</p>	<p>The site is not subject to mainstream flooding, and therefore the proposed detention basins will be located outside the extent of 1% AEP mainstream flooding.</p>
<p>14) Post-development flow rates from development sites are to be the same or less than pre-development flow rates for the 50% to 1% AEP events.</p>	<p>The performance of the proposed detention basin against the stormwater quantity targets in the Mamre Road Precinct DCP is summarised in Table 19.</p>
<p>15) OSD must be sized to ensure no increase in 50% and 1% AEP peak storm flows at the Precinct boundary or at Mamre Road culverts. OSD design shall compensate for any local roads and/or areas within the development site that does not drain to OSD.</p>	<p>As demonstrated in Table 19, the proposed detention basin has been sized to ensure no increase in peak flows at the discharge point from the estate.</p>

10.2. Water Management Strategy Overview

Since the release of the Draft Mamre Road Precinct DCP in November 2020, AT&L has been working with several landowners in the Mamre Road Precinct, Government, other Industry Bodies, and experts in water management to resolve practical solutions that will address the stormwater flow targets that have been adopted in the final DCP.

The Draft *Mamre Road Flood, Riparian Corridor and Integrated Water Cycle Management Report* (FRCIWCM) (Sydney Water, 2020) addresses links between waterway health, hydrology and water quality targets. The stormwater management objectives outlined in the FRCIWCM Report, which have ultimately been adopted in the Mamre Road Precinct DCP, were developed by applying the *Risk-based Framework for Considering*

Waterway Health Outcomes in Strategic Land-use Planning Decisions (NSW OEH, 2017). The effects-based assessment outlined in the FRCIWCM Report addressed three metrics relating to waterway health and stormwater management:

1. *Flow volume – mean annual runoff volume (MARV), measured in ML/ha/year.* The target adopted in the Mamre Road Precinct DCP is 2 ML/ha/year (revised from 1.9 ML/ha/year in the Draft DCP). The outcomes for the Westlink Industrial Estate are summarised in **Section 10.9**.
2. *Seasonal pulses – as shown by flow duration curves.* The targets and outcomes demonstrated by a flow duration curve under post-development conditions is presented in **Section 10.9**.
3. *Water quality – as indicated by stormwater pollution reduction.* The targets and outcomes demonstrated as reduction in average annual pollutant load are summarised in **Section 10.7**.

In the FRCIWCM, Sydney Water also discussed the potential for regional facilities to be implemented to satisfy the stormwater flow objectives for the Mamre Road Precinct. The FRCIWCM report states:

“It is noted that the most cost-effective way to achieve stormwater volume load reductions is via open water bodies and these have a maintenance implication for developers and a wildlife risk.

Through master planning of the Wianamatta South Creek precinct, it will be possible to integrate regional wetlands and water bodies and offset the need for wetlands and open water to be distributed through the Precinct on private lands.

This centralised management of water is preferable as it provides a more appropriate scale of WSUD assets for more cost-effective maintenance and management outcomes.”

In March 2021, in response to the Draft DCP and the Draft FRCIWCM, AT&L prepared a detailed report in response to the stormwater flow objectives and controls in the Draft DCP, which concluded that if stormwater flow targets were to be adopted, Government would need to consider a Precinct or Regional approach to managing stormwater.

Subsequent to the release of the Draft DCP and Draft FRCIWCM, the Mamre Road Landowners Group (of which ESR Australia is a participant) has consulted with Sydney Water on several occasions to discuss the potential for regional stormwater management interventions to at least partially achieve the stormwater flow targets for the precinct. Sydney Water has indicated they are in the early stages of developing scheme plans for a precinct-wide stormwater management scheme, which would consist of a series of open water bodies (wetlands or ponds) and stormwater harvesting infrastructure (pumps, water treatment and a recycled water reticulation network throughout the precinct). Whilst it is understood the proposed regional stormwater management scheme is at a very early stage of planning and design, this Water Management Strategy has been prepared on the basis that the regional stormwater management scheme will eventuate, albeit the timing of its delivery is uncertain at this stage.

The Water Management Strategy has been developed for two scenarios:

- a) An Interim Arrangement (refer to drawing 20-748-C1220), for which approval is being sought under SSD-9138102. This Arrangement is intended to be implemented to satisfy stormwater quality, quantity and flow controls in the absence of regional stormwater management interventions.
- b) An Ultimate Arrangement (refer to drawing 20-748-C1225), which incorporates measures to address stormwater quantity controls within the Estate. This Arrangement has been developed on the basis that a regional stormwater management scheme is in place to satisfy the stormwater quality and flow controls for the Mamre Road Precinct. This Arrangement is proposed to supersede the Interim Arrangement, without modification to any development approval in place, once regional stormwater management measures that will service the site have been delivered.

A summary of the proposed stormwater management measures that would be required to satisfy stormwater quality, quantity and flow controls under both the Interim and Ultimate Arrangements is presented in **Table 9**.

Table 9: Proposed water management measures under the Interim and Ultimate Arrangements

	Interim Arrangement (prior to implementation of regional stormwater management scheme)		Ultimate Arrangement (with regional stormwater scheme to be operated by Sydney Water)	
Rainwater tanks for non-potable reuse (refer to Section 10.5.1 for further details)	✓	Assumed to be required for proposed Lots 1, 1A, 1B, 3, 4 and 5 to comply with the following DCP control: <i>Where development is not serviced by a recycled water scheme, at least 80% of its non-potable demand is to be supplied through allotment rainwater tanks.</i>	×	Rainwater tanks would not be required under the Ultimate Arrangement, on the basis that a reticulated recycled water scheme is in place and is deemed to be a more commercially viable solution than rainwater tanks for the supply of non-potable water throughout the estate.
Gross pollutant traps (GPTs) (refer to Section 10.5.2 for further details)	✓	GPTs with capacity for hydrocarbon and sediment removal (SPEL Stormceptor® or equivalent) to be installed upstream of the proposed detention basin as a pre-treatment measure for the regional stormwater management scheme.	✓	GPTs with capacity for hydrocarbon and sediment removal (SPEL Stormceptor® or equivalent) to be installed upstream of the proposed detention basin as a pre-treatment measure for the regional stormwater management scheme.
Bio-retention systems (refer to Section 10.5.3 for further details)	✓	Required to satisfy stormwater quality controls until the regional stormwater management scheme is in place.	×	Will not be required on the basis that stormwater quality controls will be incorporated into the regional stormwater management scheme.
Detention basin (refer to Section 10.5.4 for further details)	✓	Required to satisfy stormwater quantity controls.	✓	Required to satisfy stormwater quantity controls.
Evaporation ponds (refer to Section 10.5.5 for further details)	✓	Required to satisfy stormwater flow controls.	×	Will not be required on the basis that stormwater flow controls will be incorporated into the regional stormwater management scheme.
Evaporative roof misting (refer to Section 10.5.6 for further details)	✓	Required to satisfy stormwater flow controls.	×	Will not be required on the basis that stormwater flow controls will be incorporated into the regional stormwater management scheme.

10.3. Hydrological and Hydraulic Modelling

DRAINS modelling software has been used to calculate the Hydraulic Grade Line (HGL) of the proposed estate-wide stormwater network, including pits, pipes, overland flow paths and detention basins. DRAINS is a software package used for designing and analysing urban stormwater drainage systems and catchments. It is widely accepted by Council's across NSW as the basis for stormwater design and has been confirmed by Penrith City Council as the preferred stormwater software analysis package.

A summary of the key hydrological and hydraulic design parameters adopted in DRAINS to develop a major and minor system drainage design for the proposed development are as follows:

- Minor system (pit and pipe) drainage has been designed to accommodate the 5% AEP storm event.
- The combined pit and pipe drainage and overland flow paths have been designed to accommodate the 1% AEP storm event.
- Where trapped low points are unavoidable and potential for flooding private property is a concern, an overland flowpath capable of carrying the total 1% AEP storm event has been provided. Alternatively, the pipe and inlet system has been upgraded to accommodate the 1% AEP storm event.
- Rainfall intensities have been adopted using the Bureau of Meteorology Design Rainfall Data System (2016).
- Times of concentration for each sub catchment have been determined using the kinematic wave equation.
- The width of flow in the gutter does not exceed 2.5 metres and pits are spaced no further than 75 metres apart.
- Velocity x depth product shall not exceed 0.4 m²/s for all storms up to and including the 1% AEP event.
- Bypass from any pit on grade shall not exceed 15% of the total flow at the pit.
- Blockage factors of 20% and 50% shall be adopted for on-grade and sag pits respectively.
- A hydraulic grade line HGL design method shall be adopted for all road pipe drainage design.
- Pipelines in roadways shall have a minimum diameter of 375mm.
- A desirable minimum grade of 1% for all pipelines is preferred for self-cleansing under low flow velocities. An absolute minimum grade of 0.5% has been adopted.
- The minimum cover over pipes shall be 450mm in grassed areas and 600mm within carriageways.
- Where minimum cover cannot be achieved due to physical constraints the pipe class shall be suitably increased.
- All pipes in trafficable areas will be Reinforced Concrete Pipes (RCP) or Fibre Reinforced Cement (FRC) equivalent.
- Pipes discharging to an overland flow path shall adopt a minimum tailwater level equivalent to respective overland flow level.
- Pit Loss coefficients have been calculated in accordance with the Hare Charts as documented in the Queensland Urban Drainage Manual.
- A minimum 150mm freeboard has been maintained between pit HGL and pit surface levels for the minor design storm event (5% AEP).
- Overland flowpaths maintain a minimum of 300mm freeboard to all habitable floor levels.

10.4. Stormwater Quality Modelling

The proposed stormwater treatment train has been modelled using the MUSICX software package (Version 1.1.0). Modelling has been undertaken in accordance with the *MUSIC Modelling Toolkit – Wianamatta* (NSW DPIE, 2021).

Rainfall and evaporation data

Penrith City Council's MUSIC-link climate data (rainfall and evapotranspiration) was adopted in the MUSIC model. The default meteorological data includes:

- Pluviometer data (six-minute rainfall intensity and evapotranspiration) for Penrith Lakes AWS (Station 67113) for the period between 1999 and 2008 inclusive (average annual rainfall over this period = 691mm).
- Monthly potential evapotranspiration (PET) as per the *MUSIC Modelling Toolkit - Wianamatta*.

Rainfall-runoff parameters

The rainfall-runoff parameters adopted in the MUSIC model are consistent with the parameters adopted in *MUSIC Modelling Toolkit – Wianamatta*, refer to **Table 10**.

Table 10: Rainfall-runoff parameters adopted in MUSIC

Parameter	Unit	Value
Impervious area parameters		
Rainfall Threshold	mm/day	1.0
Pervious area parameter		
Soil Storage Capacity	mm	150
Initial Storage	% of Capacity	30
Field Capacity	mm	130
Infiltration Capacity Coefficient α	-	175
Infiltration Capacity Coefficient β	-	2.5
Groundwater properties		
Initial Depth (groundwater)	mm	10
Daily Recharge Rate	%	25
Daily Baseflow Rate	%	1.4
Daily Seepage Rate	%	0.0

Source nodes and pollutant generation

Pollutant events mean concentrations (EMCs) for base flow and storm flow scenarios have been adopted from Table 6 of Blacktown City Council’s WSUD developer handbook (consistent with the *MUSIC Modelling Toolkit - Wianamatta*). The EMC values are applied to source nodes in the MUSIC model to estimate annual pollutant loads exported from the site under the proposed ultimate development scenario. The adopted pollutant EMCs for various catchment types are summarised in **Table 11**.

Table 11: Stormwater quality parameters for MUSIC source nodes

Landuse category		log ₁₀ TSS (mg/l)		log ₁₀ TP (mg/l)		log ₁₀ TN (mg/l)	
		Base flow	Storm flow	Base flow	Storm flow	Base flow	Storm flow
Roof areas	Mean	1.20	1.30	-0.85	-0.89	0.11	0.30
	Std dev	0.17	0.32	0.19	0.25	0.12	0.19
Road areas	Mean	1.20	2.43	-0.85	-0.30	0.11	0.34
	Std dev	0.17	0.32	0.19	0.25	0.12	0.19
Pervious areas	Mean	1.20	2.15	-0.85	-0.60	0.11	0.30
	Std dev	0.17	0.32	0.19	0.25	0.12	0.19

10.5. Proposed Stormwater Management Measures

A series of stormwater quantity and quality control measures are proposed to be adopted within the site to satisfy the stormwater management strategy objectives listed in **Section 10.1**. A general description of the proposed stormwater treatment train components is presented in the following sections.

10.5.1. Rainwater Tanks

Rainwater tanks retain a significant proportion of stormwater that falls on roof areas. Given the large-scale industrial development proposed on the site, rainwater tanks can provide a significant contribution to the objective of minimising the total volume of runoff discharging from the site.

A rainwater tank reuse system on individual lots can be installed in many different configurations, including placing the tank above or below ground and using gravity or pressure systems (pumps) to supply rainwater for non-potable domestic uses. These uses typically include toilet flushing, laundry, hot water installations, car washing and irrigation.

Considering rainwater tanks are likely to be fitted with first flush devices, it is likely that they would have minimal water quality benefit. However, they would be required to satisfy the Mamre Road Precinct DCP requirement to meet at least 80% of non-potable demand.

The MUSIC model was developed to estimate the rainwater tank volume required to satisfy the Mamre Road Precinct DCP requirement. To determine the tank volume required to meet at least 80% of non-potable demand on individual lots, the following assumptions have been made:

- Non-potable demand of 0.1 kL/toilet/day has been adopted. The number of toilets within each lot has been estimated based on the floor area of warehouses and offices. Fixed daily demands have been prorated based on the warehouses and offices being occupied six days per week (Monday to Saturday).
- Non-potable demand of 2.5 ML/ha/year has been adopted for irrigation of landscape areas on each lot. Irrigation demand has been estimated based on potential evapotranspiration minus rainfall (PET – rain) to account for the likely variability in irrigation demand throughout the year (i.e., high demand in summer, low demand in winter).
- 50% of the total warehouse roof area would drain to the rainwater tank.

A summary of the rainwater tank volumes adopted in MUSIC is presented below in **Table 12**.

Table 12: Rainwater tank volumes adopted in MUSIC

Lot	Total Area (ha)	Roof area to rainwater tank (ha)	Non-potable demand in toilets (kL/day)	Non-potable irrigation demand (ML/year)	Adopted rainwater tank volume (kL)	% of reuse demand met
1	8.94	2.35	2.06	3.89	400	85.8
1A	4.77	1.28	2.06	2.22	250	84.3
1B	4.79	1.09	2.40	3.27	420	80.8
4	3.40	0.85	3.09	1.46	250	84.1
5	2.70	0.52	1.20	2.52	450	80.0

10.5.2. Gross Pollutant Traps

The proposed stormwater treatment train under the Interim Arrangement would consist of a gross pollutant trap (GPT) upstream of the proposed detention basin as a means of primary stormwater treatment. GPTs are designed to capture litter, debris, coarse sediment, as well as some oils and greases.

A high-flow bypass for the GPTs would nominally be equivalent to the 4 EY (3-month ARI) peak flow rate discharging to the GPT. Design flows for the GPTs and their final configuration would be confirmed at the detailed design phase.

10.5.3. Bio-retention Systems

The objective of bio-retention systems is to provide a filtering effect when stormwater runoff flows through a vegetation layer and sand and/or gravel filter media to remove pollutants from the runoff. Bio-retention systems generally consist of an open space containing landscaping of native grasses, shrubs and trees with an underlying filter media.

Bio-retention systems are proposed under the Interim Arrangement only, on the basis that stormwater quality controls would be provided in the regional stormwater management scheme under the Ultimate Arrangement. Such measures are anticipated to include wetlands and further tertiary treatment (e.g., micro-filtration and UV disinfection) to treat water to a standard suitable for non-potable reuse across the Mamre Road Precinct.

MUSIC model parameters adopted for the bio-retention basins are consistent with those outlined in the *MUSIC Modelling Toolkit – Wianamatta*, as well as additional parameters provided in the Submission provided by NSW DPE. These general parameters, as well as the proposed surface area and filter area of the bio-retention basin incorporated into the Interim Arrangement, are summarised in **Table 13**.

Table 13: Bio-retention basin parameters

Parameter	Unit	Basin A
Basin filter area	m ²	2800
Basin surface area	m ²	2400
Extended detention depth	m	0.30
Unlined filter media perimeter	m	0.01
Saturated hydraulic conductivity	mm/hr	100
Filter depth	m	0.50
TN content of filter media	mg/kg	800
Orthophosphate content of filter media	mg/kg	40
Exfiltration rate	mm/hr	0 (assumed pond is lined)
Base Lined	-	Yes
Vegetation properties	-	Vegetated with effective nutrient removing plants
Overflow weir width	m	10
Underdrain present	-	Yes
Submerged zone	-	No

10.5.4. Detention Basins

As discussed in **Section 5.1**, the site in its existing condition is broadly divided into six internal catchments, with external catchments draining through the site via the northern and eastern boundaries of the site.

Surface water runoff from the proposed lots and within the internal roads is proposed to be collected via pits and pipes and discharge into the proposed detention basin. Refer to drawings 20-748-C1042 to C1047 inclusive for the layout of the proposed internal stormwater drainage.

Surface water runoff from the external catchments is proposed to be managed as follows:

- External catchments A, B and C – to be collected adjacent to the eastern site boundary and conveyed in a new pit and pipe system in a westerly direction towards a point of discharge into the proposed stormwater drainage network downstream of Basin A.
- External catchment D – to be collected adjacent to the northern boundary and conveyed in a new pit and pipe system and ultimately into the proposed stormwater drainage system in Aldington Road.

For the post-development scenario, it is proposed to maintain the existing points of discharge as close as possible and to design a solution where post-development peak flow rates are no greater than pre-development peak flow rates at each discharge point. Controlled outlets from the detention basin will include

surcharge pits connected to subsurface drainage pipes (for low flows) and an emergency spillway across the basin crests (for high flows). Refer to drawing 20-748-C1071 for the detention basin details.

A summary of the key detention basin parameters and DRAINS model results for the major and minor system flow is presented in **Table 14**.

Table 14: Key detention basin parameters and DRAINS model results

Parameter	Unit	Basin A
Base level	mAHD	51.60
Outlet pit level	mAHD	53.00
Outlet pipe diameter	mm	1200
Outlet pipe upstream IL	mAHD	49.67
Outlet pipe downstream IL	mAHD	49.64
Outlet pipe length	m	22
Spillway level	mAHD	54.30
Spillway width	m	10
Crest level	mAHD	54.50
5% AEP		
Inflow	m ³ /s	12.3
Outflow through pit and pipe	m ³ /s	3.65
Outflow over spillway	m ³ /s	0.00
Peak basin stage	mAHD	53.61
Peak basin storage	m ³	9330
1% AEP		
Inflow	m ³ /s	15.9
Outflow through pit and pipe	m ³ /s	3.93
Outflow over spillway	m ³ /s	0.00
Peak basin stage	mAHD	54.16
Peak basin storage	m ³	12770

10.5.5. Evaporation Ponds

Ponds are considered to provide an effective means of reducing runoff volume from the site as water would be lost via evaporation over a large area. A pond can capture large quantities of stormwater runoff, while also being relatively easy to maintain.

Large-scale MUSIC modelling undertaken by AT&L indicates that, in combination with other measures, ponds can achieve a relatively high reduction of stormwater runoff volume.

This Water Management Strategy under the Interim Arrangement (in the absence of the regional stormwater management scheme), which addresses the stormwater flow targets adopted in the Mamre Road Precinct DCP, incorporates an evaporation pond under the Interim Arrangement on proposed lots 3 and 6. Key parameters adopted for the ponds are summarised below in **Table 15**. This pond would only be required as an interim measure, until the regional stormwater management scheme is in place.

Table 15: Adopted estate-wide evaporation pond parameters

Parameter	Lot 3 Evaporation Pond	Lot 6 Evaporation Pond
Inflow from:	Lots 1, 1A, 1B, 4, 5, 6 Road 01	Lot 6
Outflow to:	Basin A	Road 01
Low flow bypass (l/s)	5	5
Surface Area (m²)	30,000	7,500
Permanent pool volume (m³)	90,000	15,000
Exfiltration rate (mm/hr)	0.04	0.04
Evaporative loss (% of PET)	100	100
Outlet (equivalent pipe diameter)	600	375

10.5.6. Evaporative Roof Misting

Roof misting is a relatively new and emerging technology that can be used for cooling and dust suppression. It is a method for reducing ambient temperatures inside and outside of buildings that is promoted by the Low Carbon Living CRC (2017) as an urban cooling strategy to reduce the impacts of extreme heat and as a means of reducing stormwater runoff volumes (Sydney Water, 2020).

While a significant water storage is required for each industrial lot, the misting infrastructure is relatively basic and can be incorporated into the final building services design.

To estimate the potential water loss by evaporation for a roof misting system, additional rainwater tanks have been modelled in MUSIC for the Interim Arrangement. As per the Mamre Road Precinct FRCIWCM Report (Sydney Water, 2020), a notional demand rate of 4.5ML/ha/yr has been adopted and distributed as a fixed annual demand, variable by PET minus rainfall.

The storage tanks required for roof misting could be amalgamated into rainwater reuse tanks for non-potable water reuse. For the Interim Arrangement, it is assumed that the rainwater reuse tanks for non-potable water supply would be separate to the tanks for evaporative misting supply.

Due to potential impacts of roof misting systems on the performance of rooftop solar panels, it has been assumed that misting would be applied to no more than 70% of the total warehouse roof area.

Further analysis would be required at the detailed design phase to verify evaporative misting system design parameters such as:

- Extent of roof area that would drain to a rainwater tank installed for the purpose of evaporative misting.
- The available roof area for misting, taking into consideration the cost of misting infrastructure and interface with other infrastructure such as solar panels.
- The impact of an additional pipe network and the corresponding roof weight on the structural design.
- Ongoing maintenance and WHS considerations associated with roof misting infrastructure.

A summary of the rainwater tanks for roof misting adopted in MUSIC is presented below in **Table 16**.

Table 16: Summary of roof misting tank parameters under the Interim Arrangement

Lot	Total Lot Area (ha)	Roof area to storage tank for roof misting (ha)	Estimated annual misting demand (ML/yr)	Adopted roof misting tank volume (ML)
1	8.94	2.35	13.18	5
1a	4.77	1.28	7.16	5
1b	4.79	1.09	6.13	5
4	3.40	0.85	3.51	5
5	2.70	0.52	4.77	5

10.6. Scenario Modelling

A MUSIC model was created to simulate post-development mean annual loads under the Interim Arrangement scenario. The post-development (Interim Arrangement) model has been created based upon the proposed post-development catchment extents presented in **Figure 9**. Source nodes for each of the proposed lots have been adopted based on typical large-scale industrial land uses, including those depicted in the Estate Plan prepared by Nettleton Tribe. The layout of the post-development scenario is presented in **Figure 15**.

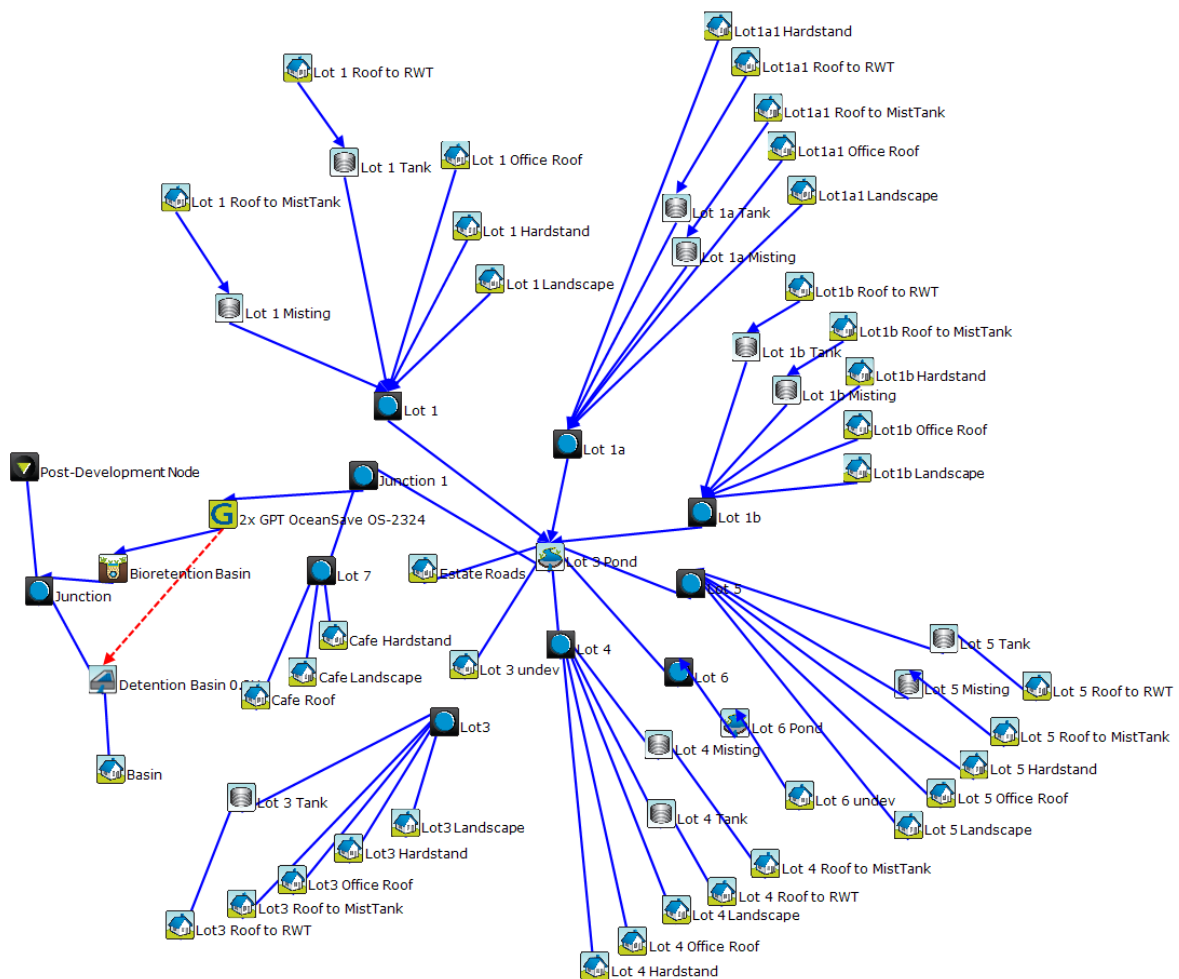

Figure 15: Post-development MUSIC model layout (Interim Arrangement)

The proposed land use breakdown for the proposed lots under the post-development scenario is presented in **Table 17**.

Table 17: Post-development scenario land use breakdown under the Interim Arrangement

Catchment	Total Area (ha)	Roof area – warehouses and offices (ha)	Hardstand area (ha)	Landscape area (ha)
1	8.94	4.77	2.62	1.56
1A	4.77	2.61	1.28	0.89
1B	4.79	2.29	1.20	1.31
2	0.17	0.02	0.04	0.11
3	2.70	1.28	0.86	0.57
4	3.40	1.76	1.05	0.58
5	2.70	1.07	0.62	1.01
6	0.96	-	-	0.96
Access Roads	2.35	-	2.35	-

The post-development scenario model under the Interim Arrangement incorporates the following stormwater management measures:

- Rainwater tanks, as per the parameters presented in **Section 10.5.1**.
- GPTs, as per the parameters described in **Section 10.5.2**.
- Bio-retention systems, as per the parameters presented in **Section 10.5.3**.
- Detention basins, as per the parameters described in **Section 10.5.4**.
- Evaporation ponds on proposed lots 3 and 6, as per the parameters presented in **Section 10.5.5**.
- Evaporative roof misting tanks, as per the parameters presented in **Section 10.5.6**.

The attributes for each of the proposed stormwater management measures have been determined such that they will satisfy the stormwater quality, quantity and flow targets outlined in **Section 10.1**.

10.7. Performance against stormwater quality targets

MUSIC model results presented as mean annual loads at the receiving node indicate that the adopted stormwater quality target reductions are achieved, as shown in **Table 18**.

Table 18: Summary of MUSIC modelling results against stormwater quality targets (Interim Arrangement)

Parameter	Sources – Post-Development	Residual Load Post-Development	Reduction (%)	Target Reduction (%) – Mamre Road Precinct DCP
TSS (kg/yr)	23,920	286	98.8	90
TP (kg/yr)	47.84	4.23	91.2	80
TN (kg/yr)	333	43.6	86.9	65
Gross Pollutants (kg/yr)	2685	0	100.0	90

The MUSIC model results presenting treatment train effectiveness (load reduction as a percentage of post-development source loads) demonstrate the proposed stormwater management measures under the Interim Arrangement will satisfy the stormwater quality controls.

Under the Ultimate Arrangement, stormwater quality management measures would be incorporated into the regional stormwater management scheme to be designed, delivered and operated by Sydney Water.

10.8. Performance against stormwater quantity targets

Table 19 presents the pre-development and post development flow rates, generated by hydrologic and hydraulic modelling in DRAINS, for a range of events between and including the 50% AEP and 1% AEP design storm events at the discharge points from the site.

Table 19: Pre-development and post-development peak flow rates (Interim and Ultimate Arrangements)

Design Storm Event	Pre-Development Peak Flow Rate (m ³ /s)	Post-Development Peak Flow Rate (m ³ /s)
50% AEP	1.77	1.61
20% AEP	4.14	3.45
10% AEP	5.84	3.53
5% AEP	7.53	3.65
1% AEP	11.1	3.94

The DRAINS model results demonstrate that the post-development peak flow rates would be less than or equal to pre-development peak flow rates for a range of storm events between (and including) the 50% AEP and 1% AEP design events. Therefore, the stormwater drainage system and detention basins as proposed would satisfy the development controls relating to stormwater quantity management.

10.9. Performance against stormwater flow targets

MUSIC model results demonstrating performance of the proposed stormwater management measures in the Interim Arrangement against the stormwater flow targets are presented below in **Table 20**. The resultant flow duration curve is presented as **Figure 16**.

Table 20: Summary of MUSIC model results against stormwater flow targets (Interim Arrangement)

Parameter	Result	DCP Target	Complies with DCP target	
			DCP Option 1 (MARV approach)	DCP Option 2 (Flow Duration Curve approach)
Mean annual runoff volume (ML/ha/yr)	1.94	2.0	Yes	n/a
95%ile flow (L/ha/day)	21379	3000 to 15000	n/a	No
90%ile flow (L/ha/day)	4097	1000 to 5000	Yes	Yes
75%ile flow (L/ha/day)	237.9	100 to 1000	n/a	Yes
50%ile flow (L/ha/day)	9.4	5 to 100	Yes	Yes
10%ile flow (L/ha/day)	0.0	0	Yes	n/a
Cease to flow	27.0%	10% to 30%	n/a	Yes

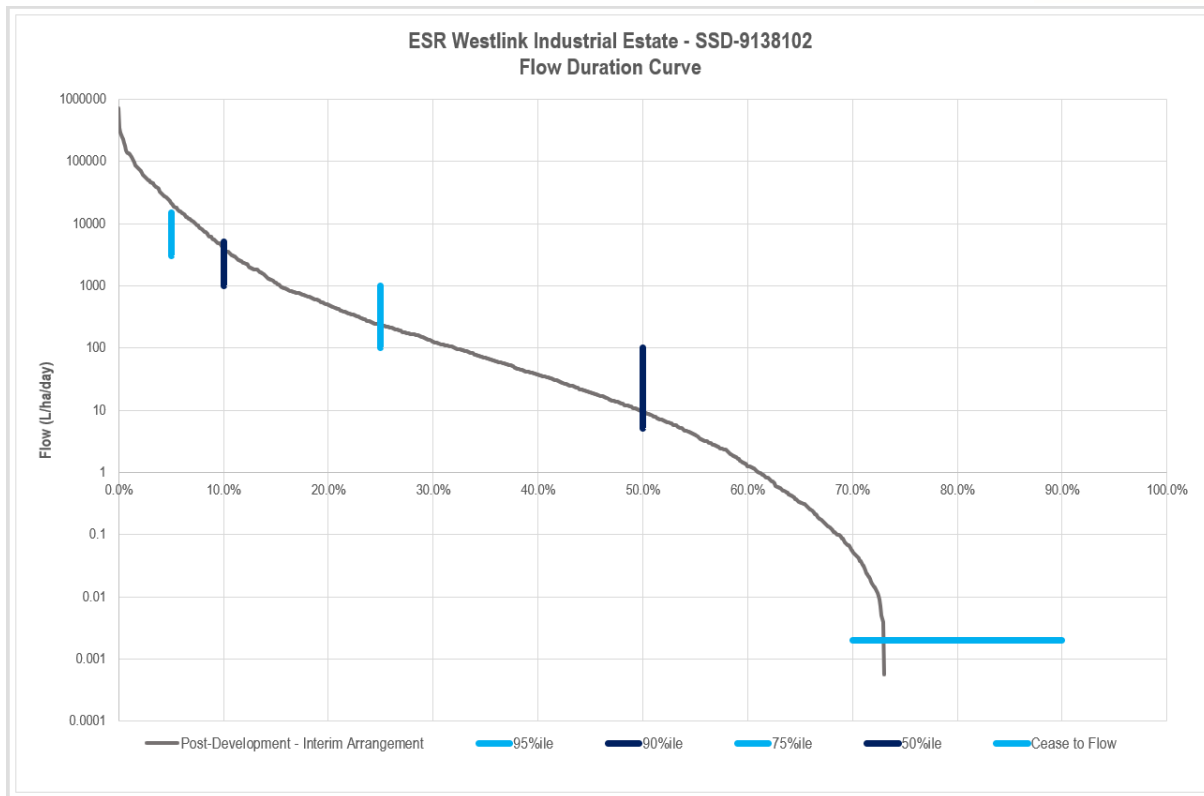

Figure 16: Flow duration curve for the proposed stormwater management measures (Interim Arrangement)

The results presented in **Table 20** demonstrate the proposed stormwater management measures that will be implemented under the Interim Arrangement satisfy the Option 1 DCP stormwater flow targets for the site.

10.10. Ongoing Management and Maintenance

All proposed water management measures that make up the Interim Arrangement of the water management strategy would be managed and maintained by the proponent. An Inspection and Maintenance Plan will be prepared and lodged with the construction certificate for the subdivision works once final design details and the extent and layout of all proposed water management measures is confirmed. It is anticipated that the Inspection and Maintenance Plan would be prepared using current best practice guidance such as *Water sensitive urban design inspection and maintenance guidelines* (Blacktown City Council, 2019) and would describe:

- Each of the functional components of each water management measure
- Expertise required to inspect, maintain and (where necessary) repair or replace components
- Minimum required frequency of inspection, repair or replacement activities
- Inspection and maintenance forms that list all necessary activities and contain a record of activities completed.

As described in **Section 10.2**, the Ultimate Arrangement would incorporate some estate-based measures such as on-lot rainwater tanks, GPTs and an estate-wide detention basin. These measures would be managed and maintained by the proponent, with inspection and maintenance requirements consistent with those described above. The planned regional stormwater management scheme, which would incorporate measures to manage stormwater quality and volume across the Mamre Road Precinct, would be managed and maintained by Sydney Water.

11. Site Water Balance

11.1. Water Balance Overview

Potable water supplies in the Sydney area are in recognised short supply with projected population increases, potential climate change and periods of extended drought. It is acknowledged that any development in the Sydney region places greater demand on an already limited water supply. As a result, government bodies, together with Sydney Water have encouraged sustainable development by the implementation of an integrated approach to water cycle management (potable water, sewerage, stormwater and rainwater) to minimise potable water demand and maximise the potential for non-potable water sources to replace potable water demand where possible.

With the appointment of Sydney Water as the regional Waterway Manager and the announcement of a regional stormwater management scheme, opportunities for water reuse within the Mamre Road Precinct will include regional stormwater harvesting and reticulated recycled water.

11.2. Water Requirements

Water requirements within the Westlink Industrial Estate will be typical of large format warehouses and distribution centres. Sources of demand for water within the proposed allotments and public domain will include:

- Office amenities (kitchen, bathrooms)
- Landscape irrigation
- Dust suppression (depending on end user requirements)

11.3. Water Sources

The primary source of water to the Westlink Industrial Estate will be Sydney Water's potable water reticulation network. Details of existing and proposed infrastructure that will be required to service the estate is presented in Section 13.2.

A "third-pipe" reticulated recycled water network will supply non-potable water throughout the Mamre Road Precinct. Non-potable water will be supplied from two sources:

- Stormwater harvested within precinct-wide wetlands / ponds, to be delivered and operated by Sydney Water as part of a regional stormwater management scheme.
- Recycled water from the planned Upper South Creek Advanced Recycled Water Centre.

11.4. Water Use Minimisation

Sydney Water provides a wide range of advice and guidance relating to water use minimisation and water efficiency. Whilst warehouses and distribution centres are relatively low water users in comparison to other industrial users, the following water use minimisation principles will apply to development within the Westlink Industrial Estate:

- **Avoid using water** where possible, such as sweeping hard surfaces instead of washing them.
- **Reduce water use** by installing water-efficient appliances and equipment (e.g., toilets, urinals, shower heads).
- **Reuse water** from manufacturing or cooling processes to toilet flushing, landscape irrigation and dust suppression.

12. Overland Flow Flooding

The site is located outside the extent of the Flood Planning Area identified in the *Penrith Local Environment Plan 2010*, refer to **Figure 17**.

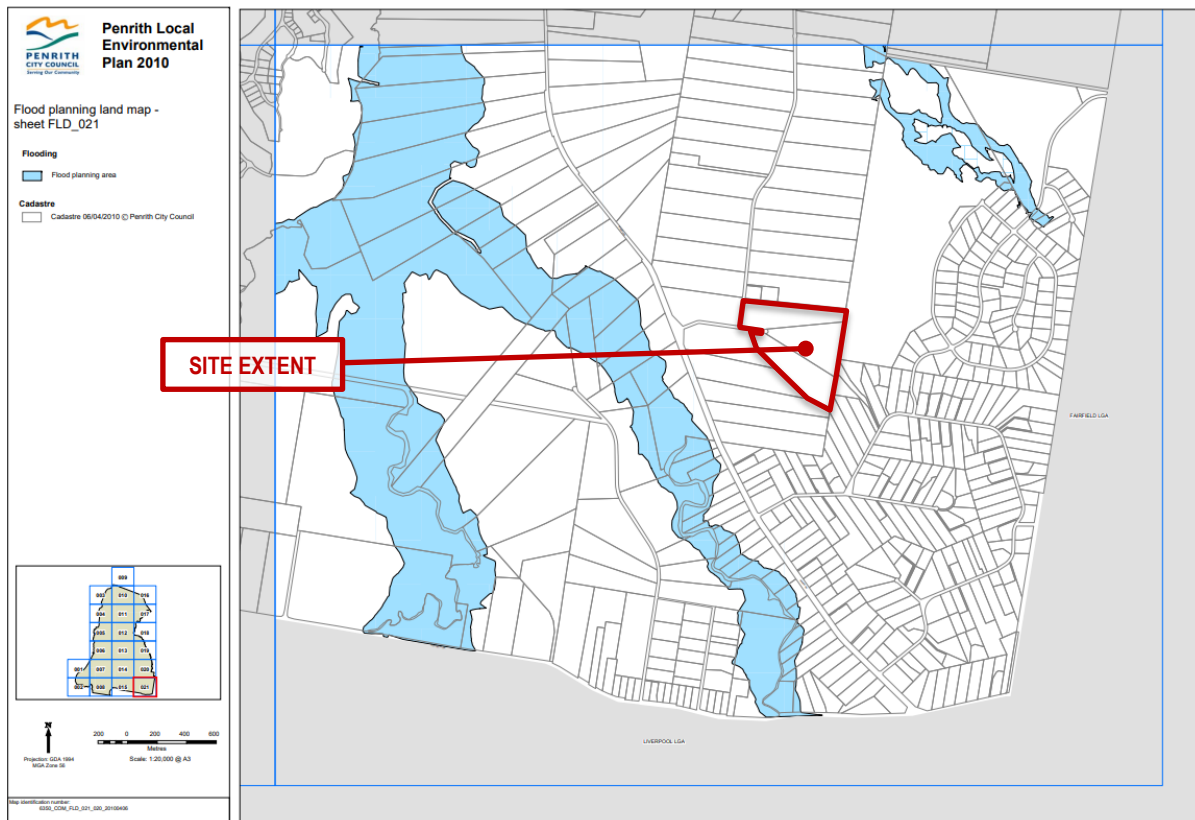

Figure 17: Extract of flood planning land map (Penrith LEP 2010)

Mapping of the 1% AEP flood extent from local catchments within the Mamre Road Precinct is presented in the *Mamre Road Flood, Riparian Corridor and Integrated Water Cycle Management Strategy* (Sydney Water, October 2020), and is reproduced as **Figure 18**. This mapping shows the extent and depth of overland flow from local catchments within the site.



FIGURE A-10 FLOOD DEPTH - 1% AEP - EXISTING CONDITIONS

LEGEND

- Mamre Road Precinct
- Hydraulic Model Boundary
- Modelled Pipes
- ▲▲▲ Inflow Boundary
- Outflow Boundary
- Watercourse
- Cadastre
- Proposed Zoning Boundary

- X Reporting Location
- 1m Flood Level Contour (mAHD)

Depth (m)

- <math><0.05</math>
- 0.05 - 0.1
- 0.1 - 0.2
- 0.2 - 0.3
- 0.3 - 0.4
- 0.4 - 0.5
- 0.5 - 1
- >1

NOTE - ONLY 1% AEP FLOODING IS SHOWN IN LOCAL CATCHMENTS 1% AEP IS NOT SHOWN IN SOUTH, KEMPS OR SOUTH CREEK



Map is indicative only and not to scale
Imagery © Navimag, 2020
Spilky Water does not guarantee accuracy, completeness or currency of this spatial information

Figure 18: 1% AEP flood depth from local catchments under existing conditions (Sydney Water, 2020)

The proposed development of the site, including bulk earthworks, construction of a major and minor drainage system and construction of the proposed detention basin, will satisfy the development controls related to flood prone land outlined in Section 2.5 of the Mamre Road Precinct DCP.

The design of major system drainage elements is consistent with the principles of the NSW Government *Floodplain Development Manual* and Penrith City Council’s *Stormwater Drainage Specification for Building Developments*. Under the post-development scenario, overland flow will be safely contained within the proposed road reserve and within trunk drainage infrastructure that has been incorporated into the design of the subdivision works.

As presented in **Table 19**, the post-development peak flow rates will be less than the pre-development peak flow rates at each of the discharge points for all design storm events between (and including) the 50% AEP and the 1% AEP event. Therefore, there will be no flood impact on adjacent properties associated with the proposed development of the site.

13. Utility Services

13.1. Existing utilities in the vicinity of the site

Based on an initial desktop study conducted from information obtained from Dial Before You Dig (DBYD) records, the following utility services are located within the vicinity of the Site:

- Potable water – Sydney Water
- Electrical – Endeavour Energy
- Telecommunications – Telstra

No sewer or gas was noted to be located within the vicinity of the Site.

Investigations of the Site were carried out based on:

- Site inspection
- Dial Before You Dig (DBYD) search
- Sydney Water Hydra System
- LIDAR Survey information
- Sydney Water South West Growth Servicing Plan 2017-2022

13.2. Potable Water

13.2.1. Existing Services

Dial Before You Dig (DBYD) indicates the following water services within the area:

- 100mm diameter CI/CL potable watermain on the southern side of Abbotts Road
- 150mm diameter DI/CL potable watermain on the northern side of Abbotts Road
- 180mm diameter uPVC PE on eastern side of Aldington Road.

13.2.2. Proposed Services

Based on our investigations and ongoing discussions with Sydney Water, connection to the Oakdale West infrastructure will be utilised to provide water services to the site is proposed.

As part of the Oakdale West Development (north of the site), a Local Area Servicing Plan (LASP) was prepared and endorsed by Sydney Water that will provide additional trunk water infrastructure for the area. Included within these works is an extension of a 300mm diameter main from Lenore Drive through to Bakers Lane.

Subject to Sydney Water approval and further modelling, it is proposed to extend the above-mentioned 300mm main along Aldington Road to service the Site. The main will be cross connected to the existing water mains and through connected to the existing 2 x 150mm diameter main within Mamre Road. This main will be fully reimbursable subject to Sydney Water approval.

The internal reticulation will consist of either a DN200 or DN250 main within the Westlink Industrial Estate.

Refer to **Figure 19** below for the proposed potable water services to the site.

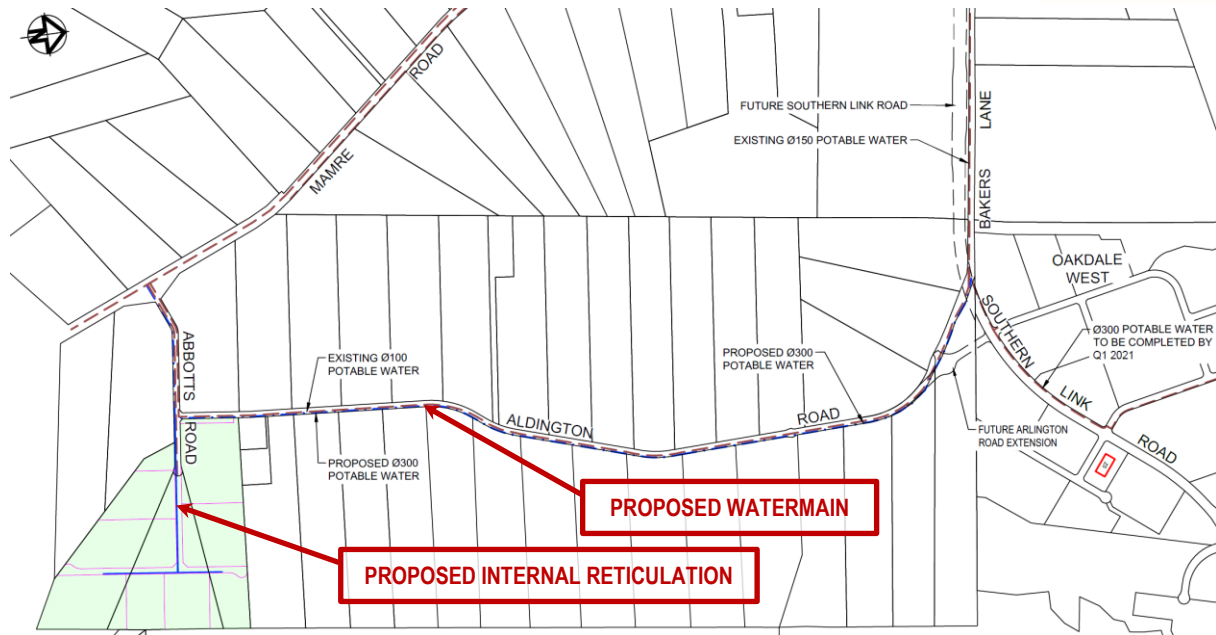

Figure 19: Proposed potable water supply strategy

13.3. Wastewater

13.3.1. Existing Services

Dial Before You Dig (DBYD) indicates there is no existing sewer infrastructure located at or adjacent to the Site.

13.3.2. Proposed Services

The Site is located within the western catchment of the Mamre Road Precinct that drains to a proposed wastewater pumping station via proposed trunk wastewater carriers. The pumping station will be required to transfer flows to St Marys wastewater network for interim servicing to 2026 and after this time it is intended for the pumping station to transfer flows south to the proposed Upper South Creek Advanced Water Recycling Centre.

Sydney Water planned to start concept design in November 2020, for the wastewater pumping station and carriers servicing the western catchment. Concept design will include environmental approvals, geotechnical investigations, survey, etc.

The delivery date for servicing the western catchment is planned for 2023/24 and will be subject to funding approval.

An indicative wastewater servicing plan is presented below as **Figure 20**.

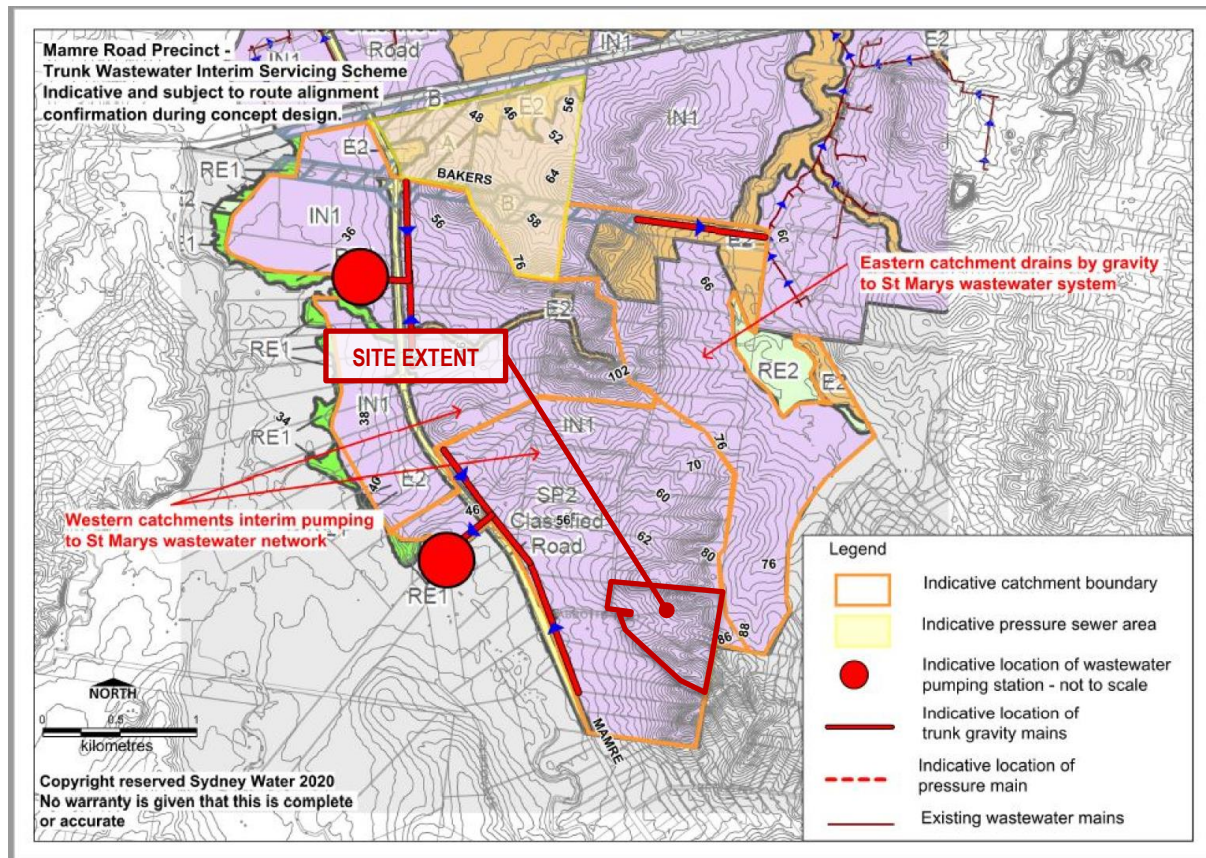

Figure 20: Indicative wastewater servicing plan (Sydney Water)

Note - all the assets are in planning stage, indicative and subjected to route alignment confirmation during concept and detailed design. Additional reticulation mains are required to service the development and are required to be sized to service the natural catchment as per the WSA Code.

If the site is developed in advanced of Sydney Water’s proposed works and sufficient infrastructure is not available, an Interim Operating Procedure (IOP) will need to be developed to allow for wastewater to be constructed to service the site. The IOP will need to be raised and will be subject to approval from Sydney Water.

13.4. Recycled Water

13.4.1. Existing Infrastructure

There is no existing recycled (non-potable) water infrastructure within or in the vicinity of the site.

13.4.2. Proposed Infrastructure

The Mamre Road Precinct Flood, Riparian Corridor and Integrated Water Cycle Management Strategy (2020) documents Sydney Water’s commitment to the provision of recycled water to the Mamre Road Precinct from the Upper South Creek AWRC.

In their submission to SSD-9138102 dated 6 August 2021, Sydney Water confirmed that recycled water for non-drinking purposes will be provided in the Mamre Road Precinct. The Integrated Water Servicing Options analysis is currently underway and will determine the extent to which recycled stormwater is integrated with recycled wastewater. Sydney Water is currently preparing a Development Servicing Plan (DSP) for the Mamre Road Precinct. This will include Developer Charges for the provision of recycled water services to the Precinct.

Sydney Water’s draft recycled water scheme plan for the Mamre Road Precinct is reproduced below as **Figure 21**. It is subject to change depending on the outcome of the Integrated Water Servicing options analysis.

Sydney Water will confirm the requirement for recycled water connections on finalisation of the scheme plan for the Precinct. It is likely that the requirements will be a combination of the following:

- Each lot in the subdivision must have a frontage to a recycled water main that is the right size and can be used for connection of the lot to the recycled water main.
- The proponent must construct a recycled water main extension to serve the lots appropriately. The extension must comply with the standards for Dual Water Reticulation Systems.

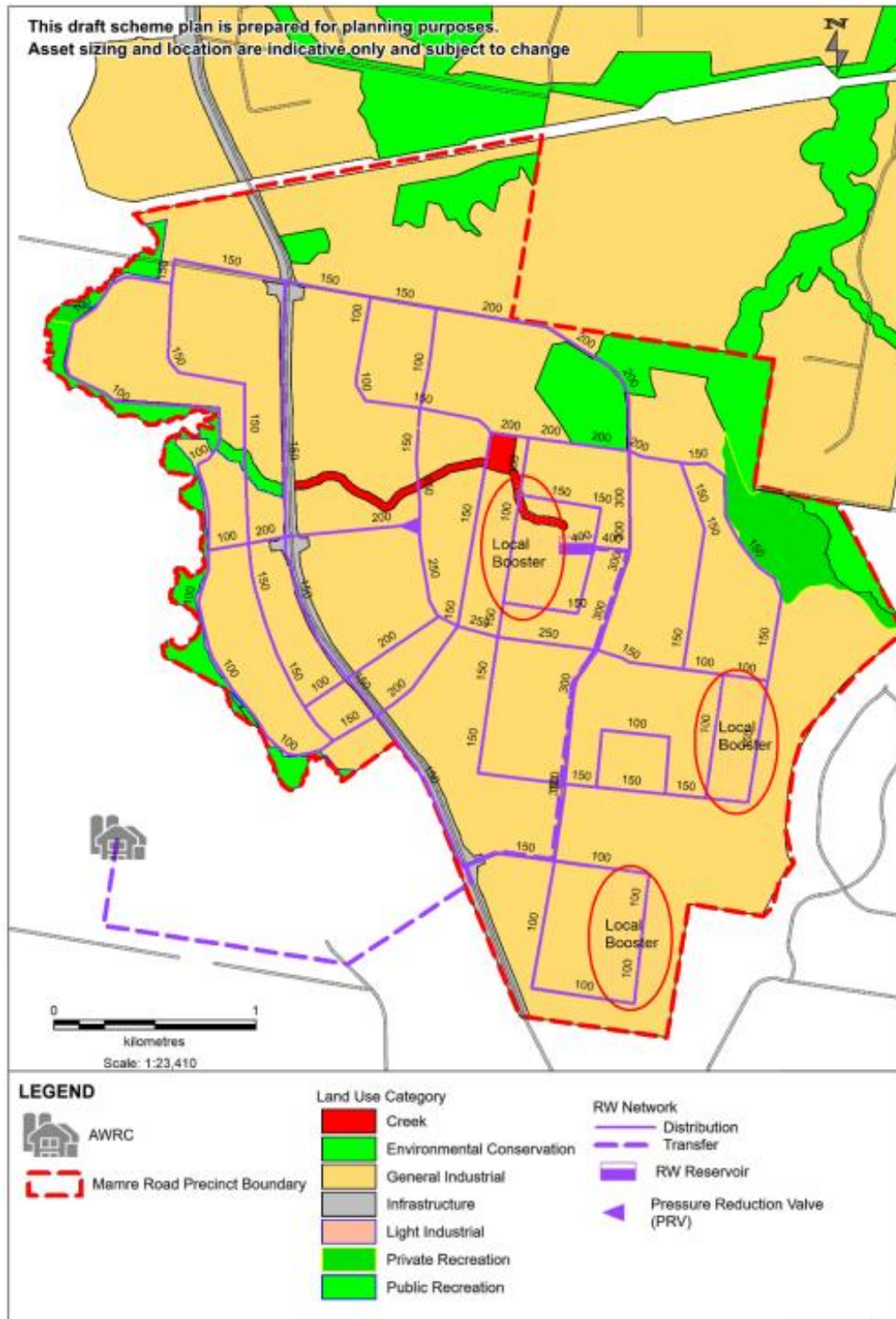

Figure 21: Draft Mamre Road Recycled Water Scheme Plan

13.5. Electrical

13.5.1. Existing Services

Recent site inspection indicates that there is an overhead power line (11kV and 240v) on the eastern side of Aldington Road reserve parallel to the boundary. Dial Before You Dig (DBYD) indicates that there are no underground services within the vicinity of the Site.

13.5.2. Proposed Services

Consultation has been undertaken with Endeavour Energy regarding electrical servicing strategies for the Broader Western Sydney Employment Area (BWSEA), which includes wider Mamre Road Precinct.

The Endeavour Energy 'Western Sydney Priority Growth Area – Area Plan April 2018' indicates the proposed high voltage network to be delivered as part of the wider Endeavour Energy electrical network required to service the Aerotropolis.

Endeavour Energy's Asset Planning & Performance Branch has provided the following advice:

- Asset Planning & Performance have met with consultants for ESR Kemps Creek Logistics Park and discussed power servicing requirements at an early high-level stage.
- Based on standard warehousing load estimations, the client was advised that a new 11 kV feeder would be required to be established from Kemps Creek Zone Substation located at 120 Cross Street Kemps Creek (Lot 1 DP 532554) to the site to provide the required capacity. This is due to the existing electrical infrastructure in the vicinity having insufficient capacity to support the proposed large-scale development along Mamre Road and Aldington Road with several partial developments involving a number of warehouses which have been processed and allowed to connect.
- This has subsequently resulted in no further spare capacity being available without extensive new capital investment required to provide new capacity in addition to and in advance of the proposed new 132kV / 22 kV zone substation within the Oakdale West Precinct known as South Erskine Park Zone Substation by the current expected commissioning date of October 2022. This substation will service both the Oakdale West and Mamre Precincts and limited parts of the Oakdale South Precinct.
- Developments which are running ahead of Endeavour Energy's infrastructure delivery timeline are being advised to make alternative arrangements to access spare capacity from either Kemps Creek Zone Substation or Mamre Zone Substation located at 8 John Morphett Place Erskine Park (Lot 9 DP 1097134) depending on where they are located until supply can be redirected from the new South Erskine Park Zone Substation. Some warehousing has been accommodated where possible on an interim basis until the new zone substation is available.
- Asset Planning & Performance are happy to meet with ESR to continue conversations regarding the provision of capacity ahead of South Erskine Park Zone Substation which may entertain connection of one or two warehouses dependent on the load requirement, some infrastructure augmentation is still likely to be required due to the rural construction type of existing infrastructure.

Although it was not identified which option would be the most suitable option, Connect Infrastructure has advised that further consultation with Endeavour Energy will be required and based on the risk / reward profile, a suitable option can be determined.

In their submission to SSD-9138102 dated 18 July 2021, Endeavour Energy advised that the proponent should reticulate the estate with 22 kV cable and commence preparations for a new 22 kV feeder from the South Erskine Park Zone Substation, which will be required to supply the full extent of development.

The method of supply will require the establishment of a new 1000 kVA padmount substation within the estate.

13.6. Gas

13.6.1. Existing Services

There are no existing Jemena gas mains located within the vicinity of the Site.

13.6.2. Future Services

No contact has been made with Jemena to determine if there are plans to service the area in future. Any possible future upgrades would need to be assessed for capacity and commercial viability.

13.7. Telecommunications

13.7.1. Existing Services

Dial Before You Dig (DBYD) indicates that Telstra below-ground conduits are located within the Aldington Road Reserve parallel to the boundary.

Site inspection has identified there are aboveground assets along the western side of Aldington Road.

13.7.2. Proposed Services

It is expected connection could be made from the existing infrastructure located within Aldington Road. Subject to the requirements of the relevant telecommunications authority, new pit and pipe may need to be installed from Aldington Road to the Site.

NBN requires an application for connection to be made with appropriate lead times to ensure the network can be delivered to the site.

14. Infrastructure Delivery and Staging

14.1. Staging

The estate wide civil infrastructure works will be undertaken within Stage 1 of the development of the site. The infrastructure works will include, but are not limited to:

- Upgrade of Abbots Road and Aldington Road.
- Extension of Abbots Road within the development site.
- Earthworks and retaining walls / structures.
- Stormwater drainage systems, including diversion of external catchments through the site.
- Stormwater management measures, including on-site detention and any interim measures that may be required to satisfy the stormwater quality and flow targets for the estate.
- Utility services (water, sewerage, power, communications), including lead-in works as required.

Stage 1 will include external road upgrades and service lead-in works. The delivery of construction will be undertaken progressively to meet end user requirements.

14.2. Funding Arrangements

The assumed funding arrangement for civil infrastructure works will be as follows:

- **Abbots Road and Aldington Road Upgrades (including roundabout):** Proposed to be delivered as Works in Kind Agreement against Section 7.11 and/or Section 7.12 contributions (subject to authority approvals).
- **Lead-in services:** Proponent funded with potential reimbursements subject to relevant authority approvals and procurement processes.
- **Internal works:** Proponent funded.

APPENDIX 1 – CIVIL DRAWINGS

- 20-748-C1000 SERIES (INFRASTRUCTURE)
- 20-748-C2000 SERIES (ON-LOT)

APPENDIX 2 – ABBOTTS ROAD / ALDINGTON ROAD – STAGE 1 INTERIM / ULTIMATE UPGRADE

- 21-843-C500 SERIES

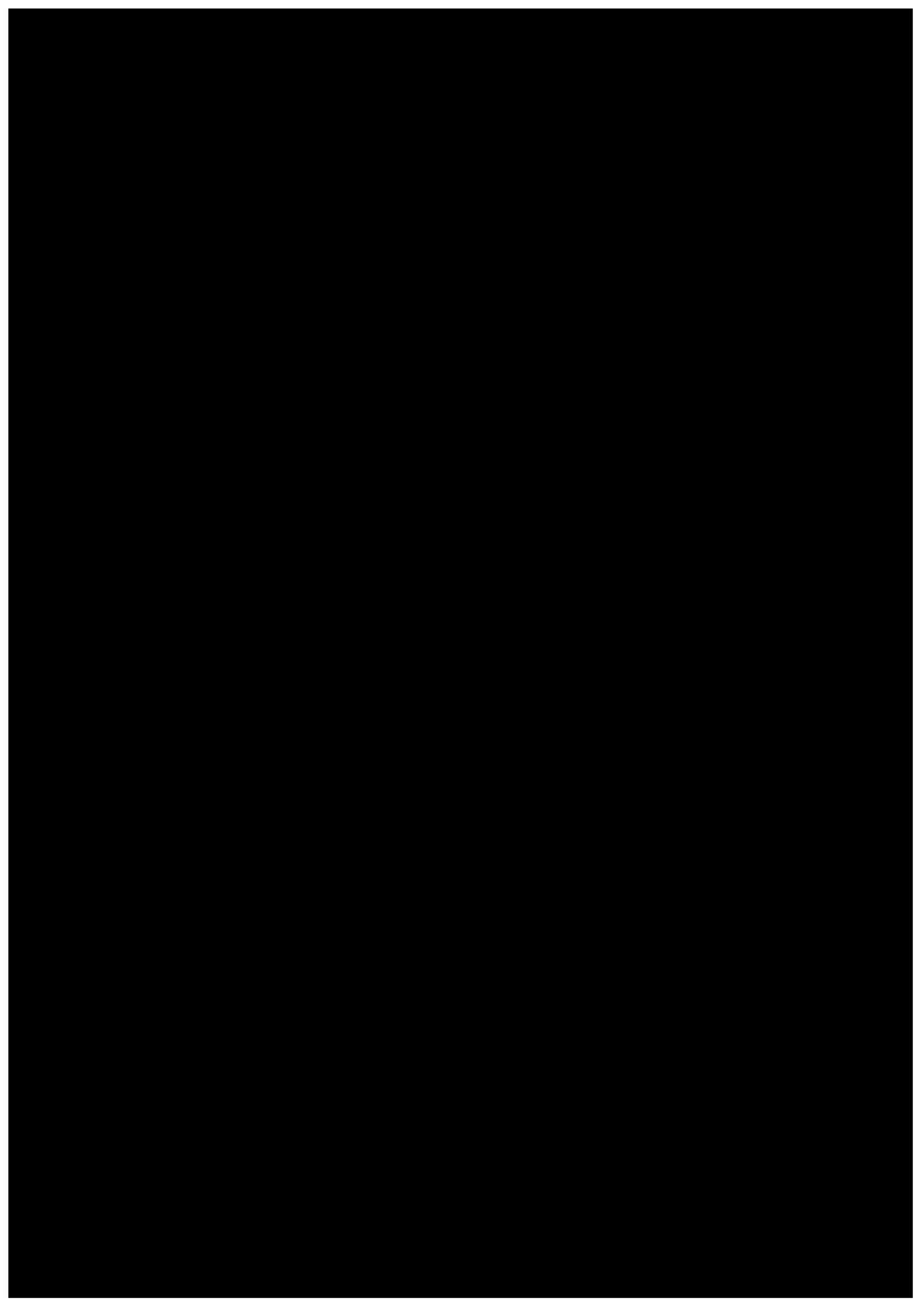



NORTH SYDNEY

LEVEL 7
153 WALKER STREET
NORTH SYDNEY NSW 2060
029439 1777
INFO@ATL.NET.AU

PARRAMATTA

LEVEL 4
17-21 MCQUARIE STREET
PARRAMATTA NSW 2150
INFO@ATL.NET.AU

BRISBANE

SUITE A1 LEVEL 20
127 CREEK STREET
BRISBANE QLD 4000
07 3211 9581
INFO-QLD@ATL.NET.AU

MELBOURNE

7 BENNETT DRIVE
ALTONA NORTH VIC 3025
INFO-VIC@ATL.NET.AU

atl.net.au