ESR Horsley Logistics Park

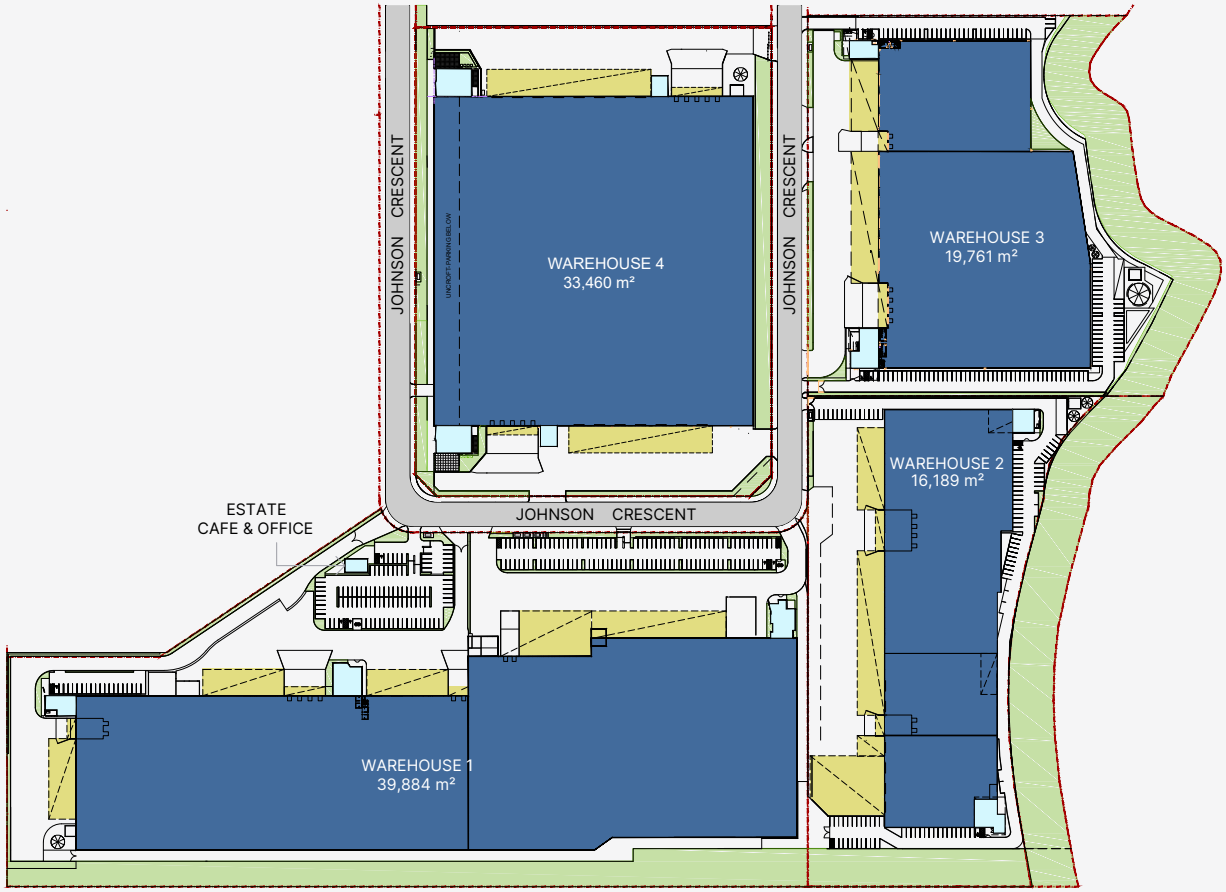

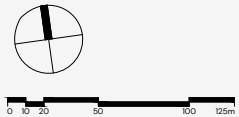

DEVELOPMENT SUMMARY	
SITE AREA 1	77,310 m²
WAREHOUSE 1	38,335 m²
OFFICE	1,549 m²
TOTAL BUILDING AREA	39,884 m²
SITE AREA 2	32,914 m²
WAREHOUSE 2	14,663 m²
OFFICE	1,526 m²
TOTAL BUILDING AREA	16,189 m²
SITE AREA 3	33,736 m²
WAREHOUSE 3	18,611 m²
OFFICE	1,150 m²
TOTAL BUILDING AREA	19,761 m²
SITE AREA 4	50,400 m²
WAREHOUSE 3	31,860 m²
DOCK OFFICE	200 m²
OFFICE	1,400 m²
TOTAL BUILDING AREA	33,460 m²

- Available Space
- Office Space
- Committed Space
- Landscaping
- Awning