

- HATCHED GREY DENOTES PROPOSED SP2 BOUNDARY
- HATCHED BLUE DENOTES PROPOSED ACQUISITION AREA
- DASHED LINE DENOTES PROPOSED SP2 BOUNDARY

Surveyor: LUKE P HAAVISTO
 LandPartners PTY LTD
 PO BOX 1144 DUNDAS 2117
 Date of Survey: -
 Surveyor's Ref: SY075647.000.4

PROPOSED PLAN OF LAND TO BE ACQUIRED UNDER THE ROADS ACT 1993
 DISCLAIMER:- ALL DIMENSIONS SHOWN HEREON ARE APPROXIMATE AND SUBJECT TO FINAL SURVEY

LGA: PENRITH
 Locality: KEMPS CREEK
 Subdivision No: N/A
 Lengths are in metres. Reduction Ratio 1:1500

Registered

DRAFT

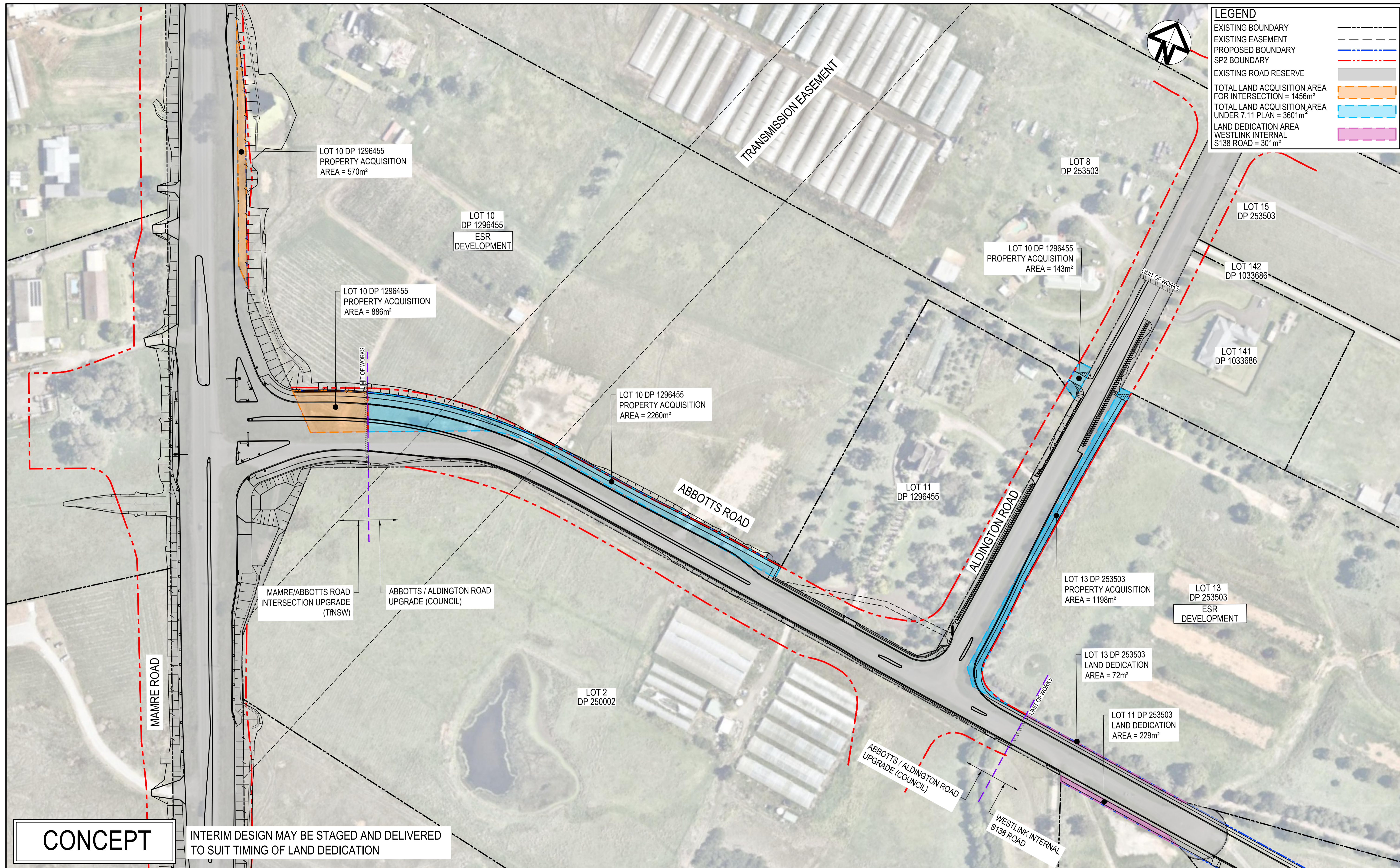

LEGEND	
EXISTING BOUNDARY	---
EXISTING EASEMENT	- - - -
PROPOSED BOUNDARY	---
SP2 BOUNDARY	---
EXISTING ROAD RESERVE	---
TOTAL LAND ACQUISITION AREA FOR INTERSECTION = 1456m ²	---
TOTAL LAND ACQUISITION AREA UNDER 7.11 PLAN = 3601m ²	---
LAND DEDICATION AREA WESTLINK INTERNAL S138 ROAD = 301m ²	---

CONCEPT

INTERIM DESIGN MAY BE STAGED AND DELIVERED TO SUIT TIMING OF LAND DEDICATION

Issue	Description	Date
P5	ISSUED FOR INFORMATION	14-02-24
P4	ISSUED FOR INFORMATION	14-02-24
P3	ISSUED FOR INFORMATION	13-02-24
P2	ISSUED FOR INFORMATION	12-02-24
P1	ISSUED FOR INFORMATION	06-02-24

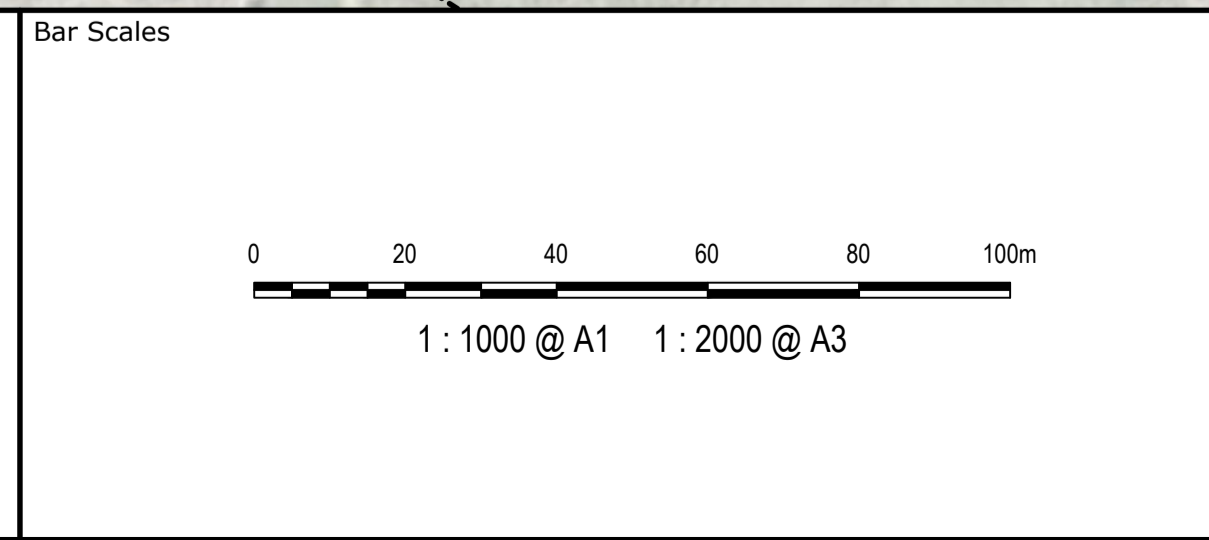

Client

Scales	1 : 1000	Drawn	SK
		Designed	EH
Grid	GDA2020	Checked	AL
Height Datum	AHD	Approved	

Project

PROPOSED INDUSTRIAL DEVELOPMENT WESTLINK KEMPS CREEK

Title

PHASE 1 ACQUISITION PLAN

Civil Engineers and Project Managers

Level 7, 153 Walker Street
North Sydney NSW 2060
ABN 96 130 882 405
Tel: 02 9439 1777
Fax: 02 9923 1055
www.atl.net.au
info@atl.net.au

Status	FOR INFORMATION NOT TO BE ISSUED FOR CONSTRUCTION	A1
Project - Drawing No.	24-1177-C570	Issue
		P5