

Inleel William  
JK Williams Pty Ltd  
39-53 Jack Williams Drive,  
Penrith NSW 2750

[iwilliam@jkw.com.au](mailto:iwilliam@jkw.com.au)

**Re: Dust Monitoring December 2023 – Westlink**

Dear Sir,

Compliance Health & Environmental Consulting (CHEC) were engaged by JK Williams Pty Ltd to undertake monthly Depositional Dust Monitoring for the site located at 63 Abbots Road, Kemps Creek, identified as Lot 11 in DP252503.

Six Dust Deposition Gauges (DDG1-DDG6) were initially installed at representative locations along the Site boundary nearest to sensitive receptors, in accordance with the guidelines provided by AS/NZS 3580.1.1:2016. DDG2 and DDG3 were removed at the end of the October 2023 monitoring period as works were completed in this area. Refer to **Figure 1-Site layout with sample locations**.

The gauges were constructed in accordance with AS/NZ3580.1.1:2016-Methods for sampling and analysis of ambient air. Method 10.1: Determination of particulate matter-deposited matter-Gravimetric method.

A 150mm diameter glass funnel was placed within a 4L glass collection bottle using a rubber stopper with a drain. Each DDG was then placed within a PVC casing for protection and fixed to a star picket on site. Bird protection was constructed on the PVC pipe to prevent birds perching on the funnel. Gauges were placed 2m above ground level. This dust report details results from the 1<sup>st</sup> to 21<sup>st</sup> December 2023. It is noted that this is less than the recommended period of 30±2 in AS/NZ3580.1.1:2016; however, this was required as the dust bottles could not be collected between the 22<sup>nd</sup> December 2023 and 8<sup>th</sup> January 2024 due to the holiday period shutdown.

Dust is assessed as insoluble solids as defined by AS 3580.10.1-1991 (AM-19) and is made up of both combustible and non-combustible materials. The obligation to monitor dust relates to the primary activity, being soil disturbance as a result of earthworks, therefore, the non-combustible and dissolved component (generally recognised as mineral salts) are the primary measurements of concern to determine compliance.

The sampling method does not provide real time data, but provides an estimate of the mean surface concentration of deposited matter settling from the air over a period of one month.

The gauges were analysed at a NATA certified laboratory where the collected sediment was weighed and dried to measure particles in the air, less the combustible matter to give total non-combustible material collected in the deposition gauges. The resultant data represents the potential exposure to dust for those receptors, being local residences.



The depositional dust monitoring criteria are as follows:

- Annual average total deposited dust level is 4g/m<sup>2</sup>/month.
- Maximum monthly increase in deposited dust level is 2g/m<sup>2</sup>/month

**Table 1** indicates that the highest recorded dust concentration was observed at DDG5, having a total solids concentration of 10g/m<sup>2</sup> that included 2.3g/m<sup>2</sup> of insoluble solids. The insoluble solids contained 2g/m<sup>2</sup> of combustible solids, and 0.3g/m<sup>2</sup> of non-combustible solids (mineral dust). Refer to **Attachment 1** – NATA Certified Results.

**Table 1 –December Dust Deposition Analysis (g/m<sup>2</sup>/month)**

Gauge	Insoluble	Combustible	Non-Combustible	Soluble	Total
DDG1	3.8	3.4	0.3	6	9.8
DDG4	3.8	3.5	0.3	5.5	9.3
DDG5	2.3	2	0.3	7.8	10
DDG6	3.7	3.4	0.2	6.3	9.9

**Table 2** indicates that all monthly changes of insoluble solids and non-combustible solids were compliant with the criteria of 2g/m<sup>2</sup>.

The rolling average criteria of 4g/m<sup>2</sup> for insoluble solids was exceeded at DDG4 and DDG6 with averages of 6.5g/m<sup>2</sup> and 5.6g/m<sup>2</sup> respectively. This is attributed to the significant concentrations recorded in October 2023. It is expected that averages will continue to reduce in the coming months and eventually comply with the rolling average criteria.

**Table 2 –Monthly Changes and Rolling Averages (g/m<sup>2</sup>/month)**

Gauge	Total Dust (AS3580.10.1-2016)		Non-Combustible Solids	
	Monthly Δ	Rolling Avg	Monthly Δ	Rolling Avg
DDG1	0.6	2.5	0.1	1
DDG4	-0.5	6.5	0.1	4.7
DDG5	0.2	1.6	0.1	0.8
DDG6	-2.9	5.6	0	3.4
Criteria	2	4	--	--

The prevailing wind for this month was from the west north-west as shown on **Figure 2**. The average wind speed for the month was 5.2km/hr with a maximum of 43.5km/h occurring from the east.

The reduction in concentrations this month is a positive sign, though dust suppression should continue to be a priority to further reduce concentrations in the coming months.

If any further information is required regarding this matter, please feel free to contact the undersigned during business hours.

Regards,

Jayden Gross

Environmental Consultant

Compliance Health & Environmental Consulting Pty Ltd



---

## Figure 1 – Site Layout

---

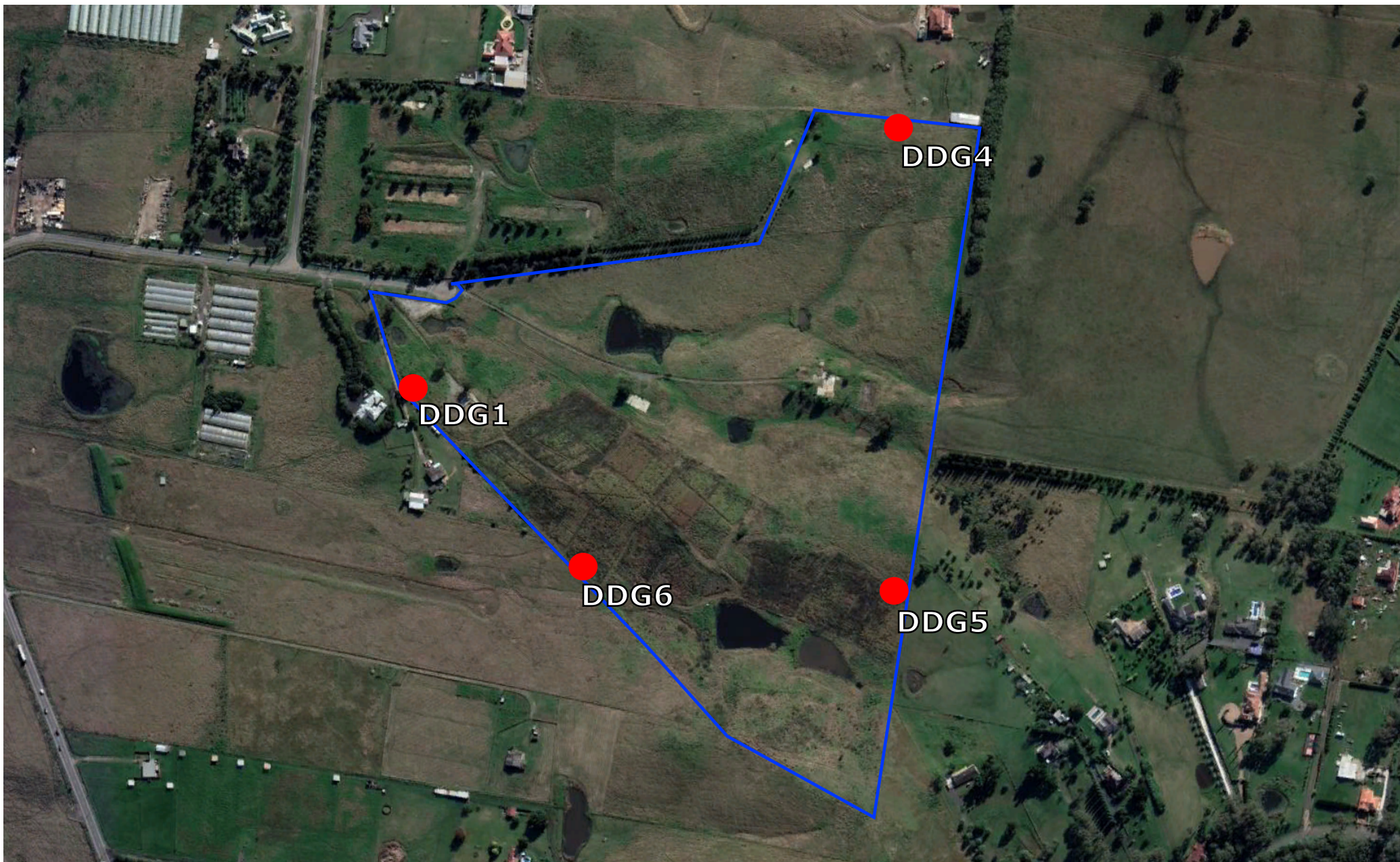

 Dust Deposition Gauge Location

 Site Area



Title		Dust Deposition Gauge Locations					
Site Address	63 Abbotts Road, Kemps Creek	Project No.	CH1475	Figure No.	1	Date	23/08/2023
Client	JK Williams Pty Ltd	Scale	NTS	Compiled	CV	Revision	Rev. 1



---

## Figure 2 – Wind Rose Diagram

---

# December Wind Rose

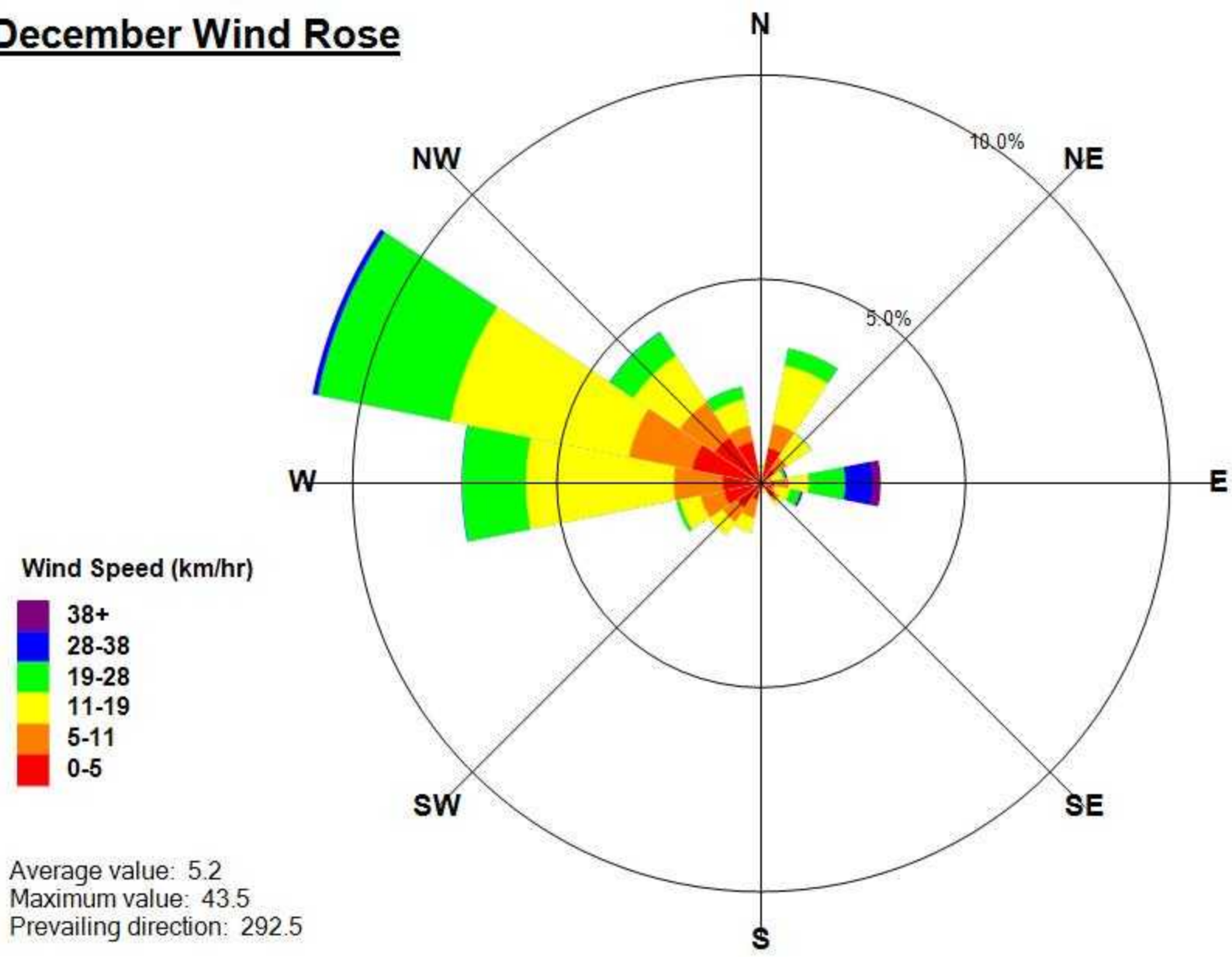



---

## Attachment 1 – NATA Certified Laboratory Results

---



# CHAIN OF CUSTODY RECORD

Eurofins | Environment Testing ABN 50 005 085 521

Sydney Laboratory  
179 Magowar Road, Girraween, NSW 2145  
+61 2 9900 8400 EnviroSampleNSW@eurofins.com

Brisbane Laboratory  
Unit 1/21 Smallwood Place, Murarrie, QLD 4172  
+61 7 3902 4600 EnviroSampleQLD@eurofins.com

Perth Laboratory  
46-48 Banksia Road, Welshpool, WA 6105  
+61 8 6253 4444 EnviroSampleWA@eurofins.com

Melbourne Laboratory  
6 Monterey Road Dandenong South VIC 3175  
+61 3 8564 5000 EnviroSampleVic@eurofins.com

Company <b>CHGC</b>		Project No <b>1475</b>		Project Manager <b>J. Gross</b>		Sampler(s) <b>J. G</b>			
Address		Project Name <b>Kemps Creek</b>		EDD Format ESdat, EQUIS etc		Handed over by <b>J. G</b>			
Contact Name		Analyses Where metals are requested, please specify "Total" or "Filtered". SUITE code must be used to attract SUITE pricing. <b>Dust deposition</b>		Email for Invoice		Email for Results			
Phone No				Containers Change container type & size if necessary.		Required Turnaround Time (TAT) Default will be 5 days if not ticked.			
Special Directions				500mL Plastic	250mL Plastic	125mL Plastic	200mL Amber Glass	40mL VOA vial	500mL PFAS Bottle
Purchase Order				Jar (Glass or HDPE)		Other (Asbestos AS4964, WA Guidelines)		<input type="checkbox"/> Overnight (reporting by 9am) ♦ <input type="checkbox"/> Same day ♦ <input type="checkbox"/> 1 day ♦ <input type="checkbox"/> 2 days ♦ <input type="checkbox"/> 3 <input checked="" type="checkbox"/> 5 days (Standard) <input type="checkbox"/> Other ( )	
Quote ID No <b>210427CHGC</b>									
No	Client Sample ID	Sampled Date/Time dd/mm/yy hh:mm	Matrix Solid (S) Water (W)					Sample Comments / Dangerous Goods Hazard Warning	
1	PPG 1	1/12-2/12	X						
2	PPG 4	↓	X						
3	PPG 5		X						
4	PPG 6		X						
5									
6									
7									
8									
9									
10									
Total Counts									

Method of Shipment		<input type="checkbox"/> Courier (# )	<input type="checkbox"/> Hand Delivered	<input type="checkbox"/> Postal	Name <b>J. Gross</b>	Signature 	Date <b>1/12</b>	Time	Temperature <b>N/A</b>
Laboratory Use Only		Received By <b>Elizabeth Brotherton</b>	SYD   BNE   MEL   PER   ADL   NTL   DRW	Signature <b>EB</b>	Date <b>1/12</b>	Time <b>11:42am</b>	Report No <b>1056308</b>		



**Compliance Health & Environmental Consulting P/L**  
**PO Box 275**  
**Gosford**  
**NSW 2250**



**NATA Accredited**  
**Accreditation Number 1261**  
**Site Number 18217**

Accredited for compliance with ISO/IEC 17025 – Testing  
 NATA is a signatory to the ILAC Mutual Recognition  
 Arrangement for the mutual recognition of the  
 equivalence of testing, medical testing, calibration,  
 inspection, proficiency testing scheme providers and  
 reference materials producers reports and certificates.

**Attention: RESULTS - ALL SRAS HERE ONLY - NO INVOICES**

**Report** **1056308-A**  
**Project name** **KEMPS CREEK**  
**Project ID** **1475**  
**Received Date** **Dec 21, 2023**

Client Sample ID			DDG1	DDG4	DDG5	DDG6
Sample Matrix			Dust Deposition	Dust Deposition	Dust Deposition	Dust Deposition
Eurofins Sample No.			S23-De0052333	S23-De0052334	S23-De0052335	S23-De0052336
Date Sampled			Dec 01, 2023	Dec 01, 2023	Dec 01, 2023	Dec 01, 2023
Test/Reference	LOR	Unit				
<b>Dust Deposition</b>						
Combustible Solids	0.1	g/m2/mth	3.4	3.5	2.0	3.4
Soluble Solids	0.1	g/m2/mth	6.0	5.5	7.8	6.3
Total Solids Dried at 103 °C to 105 °C	0.1	g/m2/mth	9.8	9.3	10	9.9
Volume (total)*	0.1	mL	960	1000	960	870
Ash*	0.1	g/m2/mth	0.3	0.3	0.3	0.2
Insoluble Solids	0.1	g/m2/mth	3.8	3.8	2.3	3.7

**Sample History**

Where samples are submitted/analysed over several days, the last date of extraction is reported.

If the date and time of sampling are not provided, the Laboratory will not be responsible for compromised results should testing be performed outside the recommended holding time.

**Description**

Dust Deposition

**Testing Site**

Sydney

**Extracted**

Dec 21, 2023

**Holding Time**

5 Days

- Method: LTM-INO-4160 Determination of Dust Deposition of Ambient Air



<b>Melbourne</b> 6 Monterey Road Dandenong South VIC 3175 +61 3 8564 5000 NATA# 1261 Site# 1254	<b>Geelong</b> 19/8 Lewalan Street Grovedale VIC 3216 +61 3 8564 5000 NATA# 1261 Site# 25403	<b>Sydney</b> 179 Magowar Road Girraween NSW 2145 +61 2 9900 8400 NATA# 1261 Site# 18217	<b>Canberra</b> Unit 1,2 Dacre Street Mitchell ACT 2911 +61 2 6113 8091 NATA# 1261 Site# 25466	<b>Brisbane</b> 1/21 Smallwood Place Murarie QLD 4172 T: +61 7 3902 4600 NATA# 1261 Site# 20794	<b>Newcastle</b> 1/2 Frost Drive Mayfield West NSW 2304 +61 2 4968 8448 NATA# 1261 Site# 25079 & 25289	<b>Perth</b> 46-48 Banksia Road Welshpool WA 6106 +61 8 6253 4444 NATA# 2377 Site# 2370	<b>Auckland</b> 35 O'Rorke Road Penrose, Auckland 1061 +64 9 526 4551 IANZ# 1327	<b>Auckland (Asb)</b> Unit C1/4 Pacific Rise, Mount Wellington, Auckland 1061 +64 9 525 0568 IANZ# 1308	<b>Christchurch</b> 43 Detroit Drive Rolleston, Christchurch 7675 +64 3 343 5201 IANZ# 1290	<b>Tauranga</b> 1277 Cameron Road, Gate Pa, Tauranga 3112 +64 9 525 0568 IANZ# 1402
---	--	--	--	---	--	---	---	--	--	--

web: www.eurofins.com.au  
email: EnviroSales@eurofins.com

<b>Company Name:</b>	Compliance Health & Environmental Consulting P/L	<b>Order No.:</b>		<b>Received:</b>	Dec 21, 2023 11:42 AM
<b>Address:</b>	PO Box 275 Gosford NSW 2250	<b>Report #:</b>	1056308	<b>Due:</b>	Jan 9, 2024
<b>Project Name:</b>	KEMPS CREEK	<b>Phone:</b>	02 4304 0091	<b>Priority:</b>	10 Day
<b>Project ID:</b>	1475	<b>Fax:</b>		<b>Contact Name:</b>	RESULTS - ALL SRAS HERE
<b>Eurofins Analytical Services Manager : Bonnie Pu</b>					

<b>Sample Detail</b>						Dust Deposition
<b>Sydney Laboratory - NATA # 1261 Site # 18217</b>						X
<b>External Laboratory</b>						
No	Sample ID	Sample Date	Sampling Time	Matrix	LAB ID	
1	DDG1	Dec 01, 2023		Dust Deposition	S23-De0052333	X
2	DDG4	Dec 01, 2023		Dust Deposition	S23-De0052334	X
3	DDG5	Dec 01, 2023		Dust Deposition	S23-De0052335	X
4	DDG6	Dec 01, 2023		Dust Deposition	S23-De0052336	X
<b>Test Counts</b>						4

## Internal Quality Control Review and Glossary

### General

- Laboratory QC results for Method Blanks, Duplicates, Matrix Spikes, and Laboratory Control Samples follow guidelines delineated in the National Environment Protection (Assessment of Site Contamination) Measure 1999, as amended May 2013. They are included in this QC report where applicable. Additional QC data may be available on request.
- All soil/sediment/solid results are reported on a dry weight basis unless otherwise stated.
- All biota/food results are reported on a wet weight basis on the edible portion unless otherwise stated.
- For CEC results where the sample's origin is unknown or environmentally contaminated, the results should be used advisedly.
- Actual LORs are matrix dependent. Quoted LORs may be raised where sample extracts are diluted due to interferences.
- Results are uncorrected for matrix spikes or surrogate recoveries except for PFAS compounds.
- SVOC analysis on waters is performed on homogenised, unfiltered samples unless noted otherwise.
- Samples were analysed on an 'as received' basis.
- Information identified in this report with blue colour indicates data provided by customers that may have an impact on the results.
- This report replaces any interim results previously issued.

### Holding Times

Please refer to the 'Sample Preservation and Container Guide' for holding times (QS3001).

For samples received on the last day of holding time, notification of testing requirements should have been received at least 6 hours before sample receipt deadlines as stated on the SRA.

If the Laboratory did not receive the information in the required timeframe, and despite any other integrity issues, suitably qualified results may still be reported.

Holding times apply from the date of sampling; therefore, compliance with these may be outside the laboratory's control.

For VOCs containing vinyl chloride, styrene and 2-chloroethyl vinyl ether, the holding time is 7 days; however, for all other VOCs, such as BTEX or C6-10 TRH, the holding time is 14 days.

### Units

<b>mg/kg:</b> milligrams per kilogram	<b>mg/L:</b> milligrams per litre	<b>ppm:</b> parts per million
<b>µg/L:</b> micrograms per litre	<b>ppb:</b> parts per billion	<b>%:</b> Percentage
<b>org/100 mL:</b> Organisms per 100 millilitres	<b>NTU:</b> Nephelometric Turbidity Units	<b>MPN/100 mL:</b> Most Probable Number of organisms per 100 millilitres
<b>CFU:</b> Colony forming unit	<b>Colour:</b> Pt-Co Units	

### Terms

<b>APHA</b>	American Public Health Association
<b>CEC</b>	Cation Exchange Capacity
<b>COC</b>	Chain of Custody
<b>CP</b>	Client Parent - QC was performed on samples pertaining to this report
<b>CRM</b>	Certified Reference Material (ISO17034) - reported as percent recovery.
<b>Dry</b>	Where moisture has been determined on a solid sample, the result is expressed on a dry weight basis.
<b>Duplicate</b>	A second piece of analysis from the same sample and reported in the same units as the result to show comparison.
<b>LOR</b>	Limit of Reporting.
<b>LCS</b>	Laboratory Control Sample - reported as percent recovery.
<b>Method Blank</b>	In the case of solid samples, these are performed on laboratory-certified clean sands and in the case of water samples, these are performed on de-ionised water.
<b>NCP</b>	Non-Client Parent - QC performed on samples not pertaining to this report, QC represents the sequence or batch that client samples were analysed within.
<b>RPD</b>	Relative Percent Difference between two Duplicate pieces of analysis.
<b>SPIKE</b>	Addition of the analyte to the sample and reported as percentage recovery.
<b>SRA</b>	Sample Receipt Advice
<b>Surr - Surrogate</b>	The addition of a similar compound to the analyte target is reported as percentage recovery. See below for acceptance criteria.
<b>TBTO</b>	Tributyltin oxide ( <i>bis</i> -tributyltin oxide) - individual tributyltin compounds cannot be identified separately in the environment; however, free tributyltin was measured, and its values were converted stoichiometrically into tributyltin oxide for comparison with regulatory limits.
<b>TCLP</b>	Toxicity Characteristic Leaching Procedure
<b>TEQ</b>	Toxic Equivalency Quotient or Total Equivalence
<b>QSM</b>	US Department of Defense Quality Systems Manual Version 5.4
<b>US EPA</b>	United States Environmental Protection Agency
<b>WA DWER</b>	Sum of PFBA, PFPeA, PFHxA, PFHpA, PFOA, PFBS, PFHxS, PFOS, 6:2 FTSA, 8:2 FTSA

### QC - Acceptance Criteria

The acceptance criteria should only be used as a guide and may be different when site-specific Sampling Analysis and Quality Plan (SAQP) have been implemented.

RPD Duplicates: Global RPD Duplicates Acceptance Criteria is ≤30%; however, the following acceptance guidelines are equally applicable:

Results <10 times the LOR:	No Limit
Results between 10-20 times the LOR:	RPD must lie between 0-50%
Results >20 times the LOR:	RPD must lie between 0-30%

NOTE: pH duplicates are reported as a range, not as RPD

Surrogate Recoveries: Recoveries must lie between 20-130% for Speciated Phenols & 50-150% for PFAS. SVOCs recoveries 20 – 150%, VOC recoveries 70 – 130%

PFAS field samples containing surrogate recoveries above the QC limit designated in QSM 5.4, where no positive PFAS results have been reported or reviewed, and no data was affected.

### QC Data General Comments

- Where a result is reported as less than (<), higher than the nominated LOR, this is due to either matrix interference, extract dilution required due to interferences or contaminant levels within the sample, high moisture content or insufficient sample provided.
- Duplicate data shown within this report that states the word "BATCH" is a Batch Duplicate from outside of your sample batch but within the laboratory sample batch at a 1:10 ratio. The Parent and Duplicate data shown are not data from your samples.
- pH and Free Chlorine analysed in the laboratory - Analysis on this test must begin within 30 minutes of sampling. Therefore, laboratory analysis is unlikely to be completed within holding time. Analysis will begin as soon as possible after sample receipt.
- Recovery Data (Spikes & Surrogates) - where chromatographic interference does not allow the determination of recovery, the term "INT" appears against that analyte.
- For Matrix Spikes and LCS results, a dash "-" in the report means that the specific analyte was not added to the QC sample.
- Duplicate RPDs are calculated from raw analytical data; thus, it is possible to have two sets of data.

**Comments****Sample Integrity**

Custody Seals Intact (if used)	N/A
Attempt to Chill was evident	N/A
Sample correctly preserved	Yes
Appropriate sample containers have been used	Yes
Sample containers for volatile analysis received with minimal headspace	N/A
Samples received within HoldingTime	Yes
Some samples have been subcontracted	No

**Authorised by:**

Bonnie Pu                      Analytical Services Manager  
Ryan Phillips                Senior Analyst-Inorganic



**Glenn Jackson**  
**Managing Director**

Final Report – this report replaces any previously issued Report

- Indicates Not Requested

\* Indicates NATA accreditation does not cover the performance of this service

Measurement uncertainty of test data is available on request or please [click here](#).

Eurofins shall not be liable for loss, cost, damages or expenses incurred by the client, or any other person or company, resulting from the use of any information or interpretation given in this report. In no case shall Eurofins be liable for consequential damages including, but not limited to, lost profits, damages for failure to meet deadlines and lost production arising from this report. This document shall not be reproduced except in full and relates only to the items tested. Unless indicated otherwise, the tests were performed on the samples as received.