

- LEGEND:**
- EXISTING BOUNDARY
 - PROPOSED BOUNDARY
 - PROPOSED EASEMENT
 - BOUNDARY TO BE REMOVED
 - PROPOSED RETAINING WALL
 - PROPOSED SPOT HEIGHT
 - PROPOSED SURFACE GRADE
 - PROPOSED BATTER
FILL BATTER 1(V):5(H)
CUT BATTER 1(V):3(H)
U.N.O
 - PROPOSED KERB AND GUTTER
 - PROPOSED DRIVEWAY KERB ONLY
 - PROPOSED KERB RAMP
 - PROPOSED SAFETY BARRIER
 - PROPOSED CATCH DRAIN
 - PROPOSED STORMWATER JUNCTION PIT
 - PROPOSED STORMWATER SURFACE INLET PIT
 - PROPOSED STORMWATER KERB INLET PIT WITH LINTEL
 - PROPOSED STORMWATER PIPE WITH HEADWALL
 - PROPOSED STORMWATER LINE WITH SIZE AND DIRECTION
 - PROPOSED UPSTREAM STORMWATER DIVERSION LINE
 - PROPOSED 300mm WIDE GRATED DRAIN WITH CLASS D GRATE UNO

ALL LEVELS SHOWN ARE ±2000mm U.N.O

ALDINGTON ROAD

ADJOINS DRG No C2112

ADJOINS DRG No C2113

Issue	Description	Date
C	RE-ISSUED FOR DEVELOPMENT APPLICATION	19-10-22
B	RE-ISSUED FOR DEVELOPMENT APPLICATION	29-08-22
A	RTS SUBMISSION	08-04-22

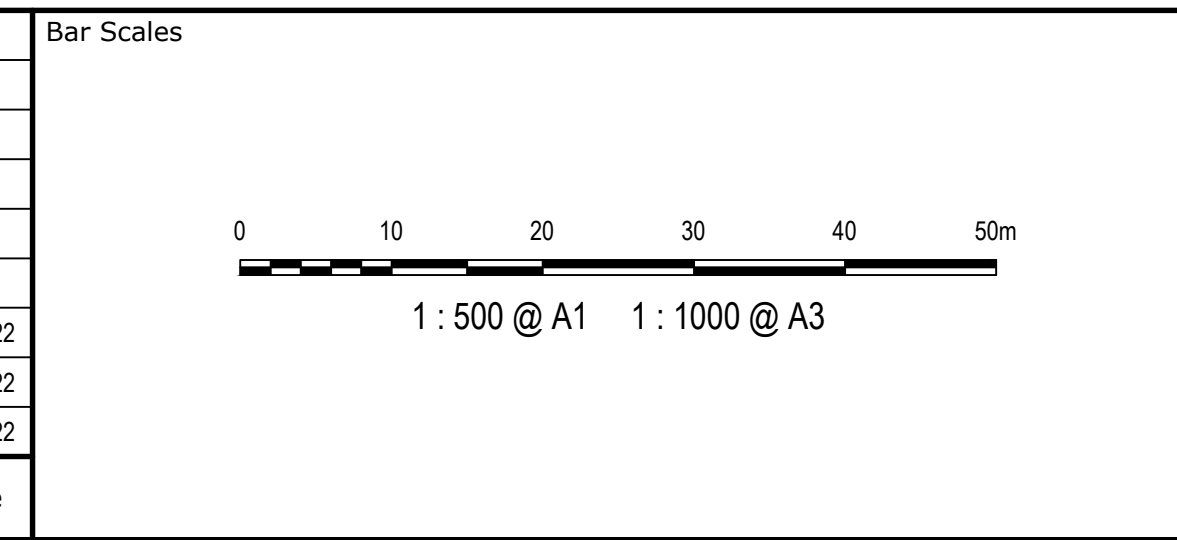

Client



Scales 1:500	Drawn	LM
	Designed	LM
	Checked	AT
Grid MGA2020	Approved	
Height Datum AHD		

Project
PROPOSED INDUSTRIAL DEVELOPMENT WESTLINK KEMPS CREEK

Title
LOT 1 SITEWORKS AND STORMWATER PLAN SHEET 1

Civil Engineers and Project Managers

Level 7, 153 Walker Street
North Sydney NSW 2060
ABN 96 130 882 405
Tel: 02 9439 1777
Fax: 02 9923 1055
www.atl.net.au
info@atl.net.au

Status FOR APPROVAL NOT TO BE USED FOR CONSTRUCTION	Issue A1
Project - Drawing No. 20-748-C2111	Issue C

THIS DRAWING CANNOT BE COPIED OR REPRODUCED IN ANY FORM OR USED FOR ANY OTHER PURPOSE OTHER THAN THAT ORIGINALLY INTENDED WITHOUT THE WRITTEN PERMISSION OF AT&I

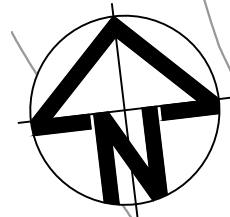

LEGEND:	
	EXISTING BOUNDARY
	PROPOSED BOUNDARY
	PROPOSED EASEMENT
	BOUNDARY TO BE REMOVED
	PROPOSED RETAINING WALL
	PROPOSED SPOT HEIGHT
	PROPOSED SURFACE GRADE
	PROPOSED BATTER FILL BATTER 1(V):5(H) CUT BATTER 1(V):3(H) U.N.O
	PROPOSED KERB AND GUTTER
	PROPOSED DRIVEWAY KERB ONLY
	PROPOSED KERB RAMP
	PROPOSED SAFETY BARRIER
	PROPOSED CATCH DRAIN
	PROPOSED STORMWATER JUNCTION PIT
	PROPOSED STORMWATER SURFACE INLET PIT
	PROPOSED STORMWATER KERB INLET PIT WITH LINTEL
	PROPOSED STORMWATER PIPE WITH HEADWALL
	PROPOSED STORMWATER LINE WITH SIZE AND DIRECTION
	PROPOSED UPSTREAM STORMWATER DIVERSION LINE
	PROPOSED 300mm WIDE GRATED DRAIN WITH CLASS D GRATE UNO

ALL LEVELS SHOWN ARE ±2000mm U.N.O

ADJOINS DRG No C2111

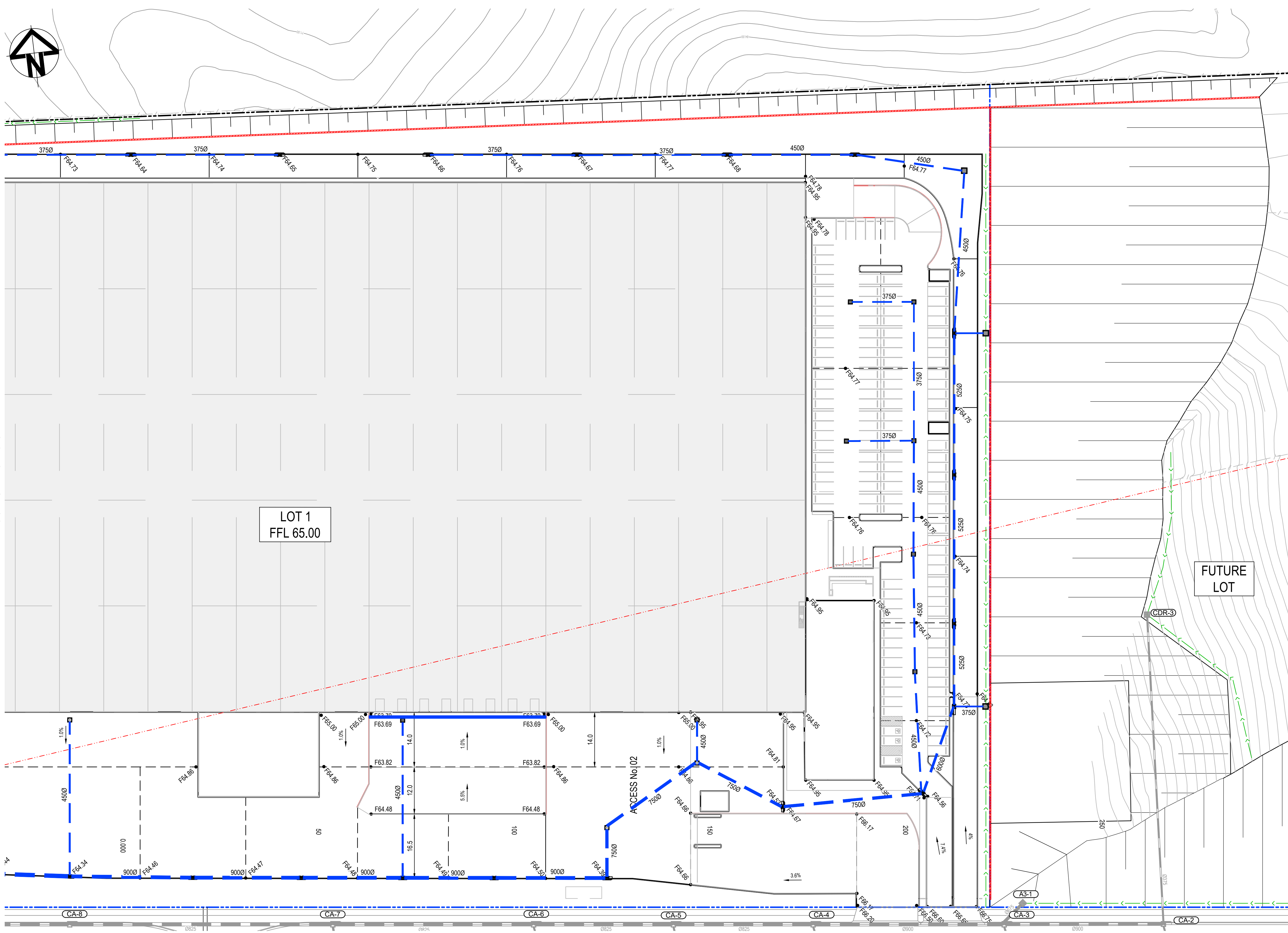

LOT 1
FFL 65.00

FUTURE LOT

ADJOINS DRG No C2113

Issue	Description	Date
C	RE-ISSUED FOR DEVELOPMENT APPLICATION	19-10-22
B	RE-ISSUED FOR DEVELOPMENT APPLICATION	29-08-22
A	RTS SUBMISSION	08-04-22

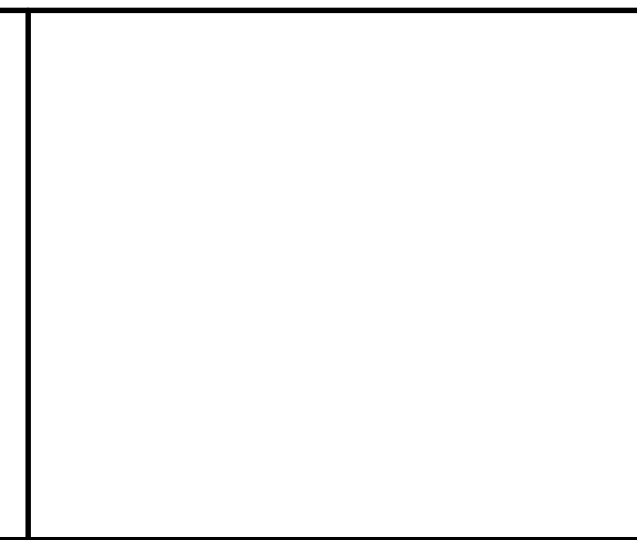
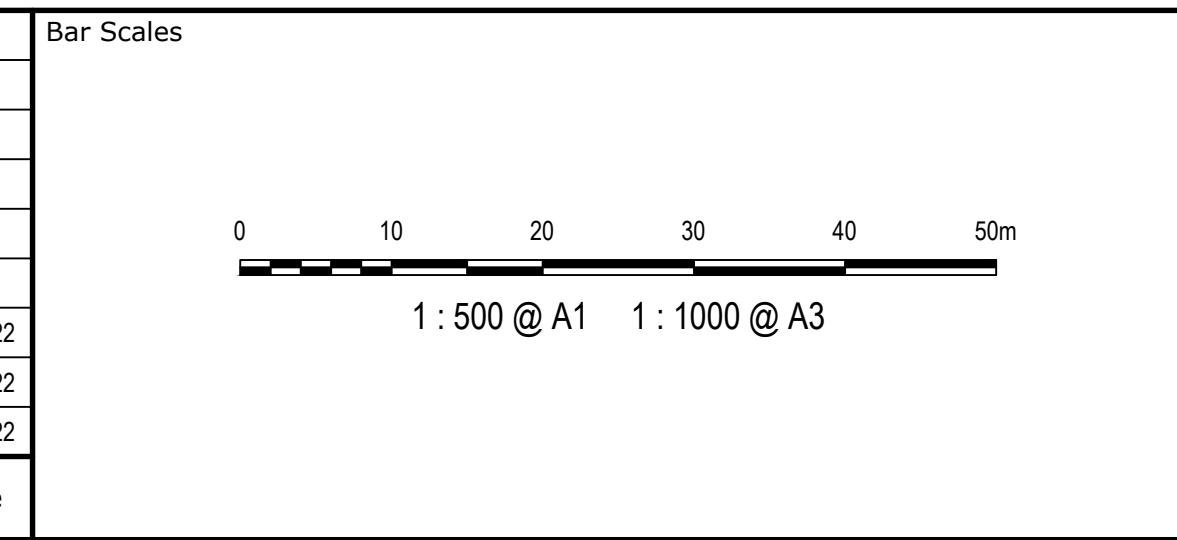

Client		
Scales		1:500
Grid		MGA2020
Height Datum		AHD

Drawn	LM
Designed	LM
Checked	AT
Approved	

GDA2020

THIS DRAWING CANNOT BE COPIED OR REPRODUCED IN ANY FORM OR USED FOR ANY OTHER PURPOSE OTHER THAN THAT ORIGINALLY INTENDED WITHOUT THE WRITTEN PERMISSION OF AT&I

Project	PROPOSED INDUSTRIAL DEVELOPMENT WESTLINK KEMPS CREEK
Title	LOT 1 SITEWORKS AND STORMWATER PLAN SHEET 2

Civil Engineers and Project Managers	
Level 7, 153 Walker Street North Sydney NSW 2060 ABN 96 130 882 405 Tel: 02 9439 1777 Fax: 02 9923 1055 www.atl.net.au info@atl.net.au	
Status	FOR APPROVAL NOT TO BE USED FOR CONSTRUCTION
Project - Drawing No.	20-748-C2112
Issue	C

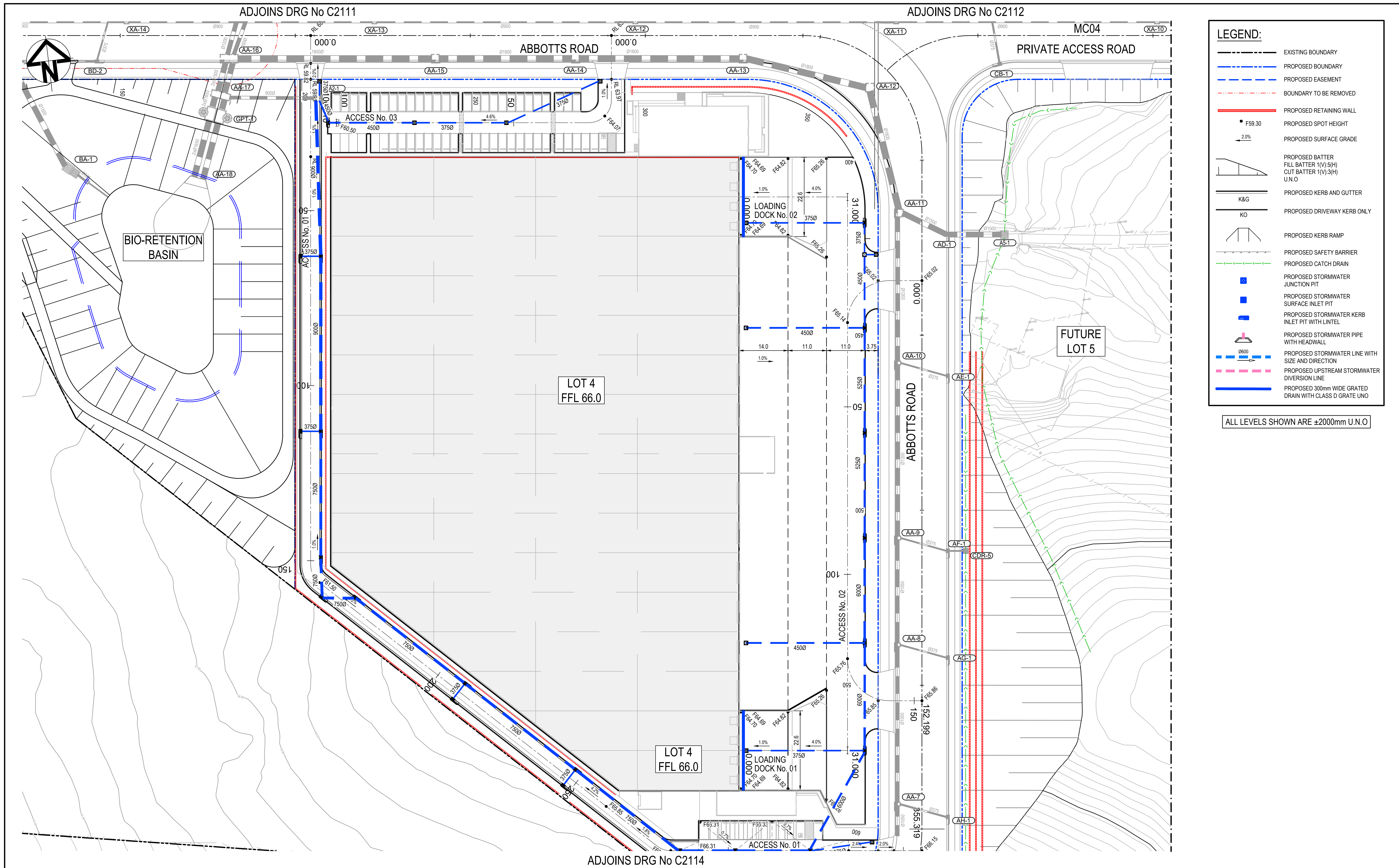

LEGEND:

- EXISTING BOUNDARY
- PROPOSED BOUNDARY
- PROPOSED EASEMENT
- BOUNDARY TO BE REMOVED
- PROPOSED RETAINING WALL
- PROPOSED SPOT HEIGHT
- PROPOSED SURFACE GRADE
- PROPOSED BATTER
FILL BATTER 1(V):5(H)
CUT BATTER 1(V):3(H)
U.N.O
- PROPOSED KERB AND GUTTER
- PROPOSED DRIVEWAY KERB ONLY
- PROPOSED KERB RAMP
- PROPOSED SAFETY BARRIER
- PROPOSED CATCH DRAIN
- PROPOSED STORMWATER JUNCTION PIT
- PROPOSED STORMWATER SURFACE INLET PIT
- PROPOSED STORMWATER KERB INLET PIT WITH LINTEL
- PROPOSED STORMWATER PIPE WITH HEADWALL
- PROPOSED STORMWATER LINE WITH SIZE AND DIRECTION
- PROPOSED UPSTREAM STORMWATER DIVERSION LINE
- PROPOSED 300mm WIDE GRATED DRAIN WITH CLASS D GRATE U.N.O

ALL LEVELS SHOWN ARE ±2000mm U.N.O

Issue	Description	Date
C	RE-ISSUED FOR DEVELOPMENT APPLICATION	19-10-22
B	RE-ISSUED FOR DEVELOPMENT APPLICATION	29-08-22
A	RTS SUBMISSION	08-04-22

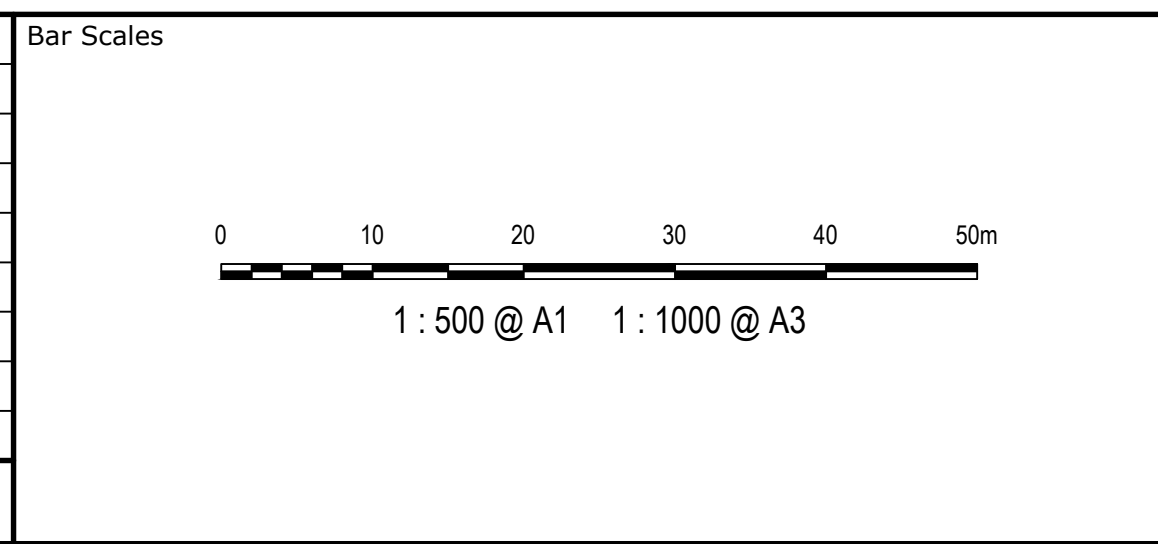

ADJOINS DRG No C2114

Client

Scales	1:500	Drawn	LM
Grid	MGA2020	Designed	LM
Height Datum	AHD	Checked	AT
		Approved	

GDA2020

THIS DRAWING CANNOT BE COPIED OR REPRODUCED IN ANY FORM OR USED FOR ANY OTHER PURPOSE OTHER THAN THAT ORIGINALLY INTENDED WITHOUT THE WRITTEN PERMISSION OF AT&I

Project **PROPOSED INDUSTRIAL DEVELOPMENT WESTLINK KEMPS CREEK**

Title **LOT 4 SITEWORKS AND STORMWATER PLAN SHEET 3**

Civil Engineers and Project Managers

Level 7, 153 Walker Street
North Sydney NSW 2060
ABN 96 130 882 405
Tel: 02 9439 1777
Fax: 02 9923 1055
www.atl.net.au
info@atl.net.au

Status	FOR APPROVAL NOT TO BE USED FOR CONSTRUCTION	Issue	A1
Project - Drawing No.	20-748-C2113	Issue	C

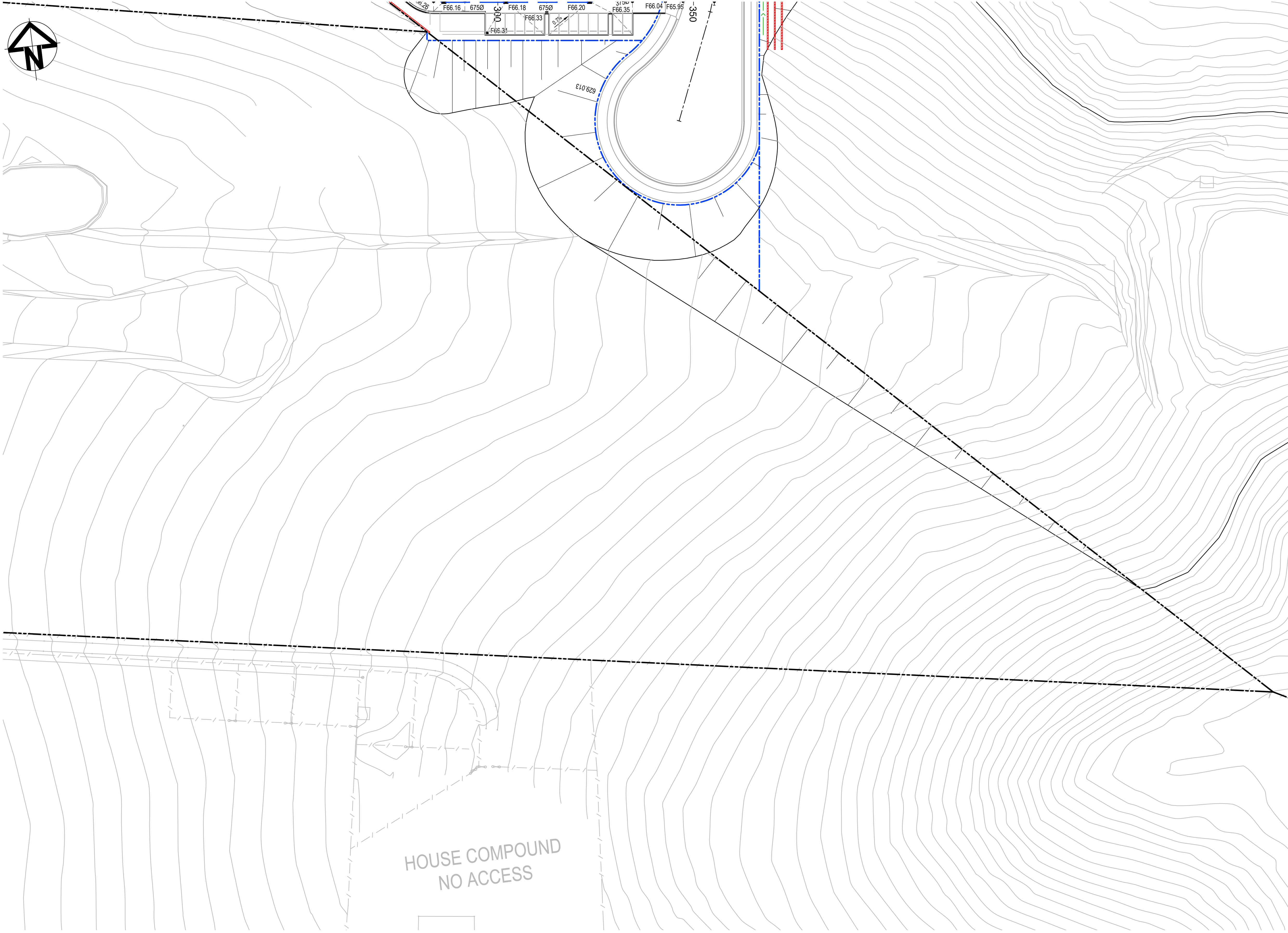

LEGEND:

- EXISTING BOUNDARY
- PROPOSED BOUNDARY
- PROPOSED EASEMENT
- BOUNDARY TO BE REMOVED
- PROPOSED RETAINING WALL
- PROPOSED SPOT HEIGHT
- PROPOSED SURFACE GRADE
- PROPOSED BATTER
FILL BATTER 1(V):5(H)
CUT BATTER 1(V):3(H)
U.N.O
- PROPOSED KERB AND GUTTER
- PROPOSED DRIVEWAY KERB ONLY
- PROPOSED KERB RAMP
- PROPOSED SAFETY BARRIER
- PROPOSED CATCH DRAIN
- PROPOSED STORMWATER JUNCTION PIT
- PROPOSED STORMWATER SURFACE INLET PIT
- PROPOSED STORMWATER KERB INLET PIT WITH LINTEL
- PROPOSED STORMWATER PIPE WITH HEADWALL
- PROPOSED STORMWATER LINE WITH SIZE AND DIRECTION
- PROPOSED UPSTREAM STORMWATER DIVERSION LINE
- PROPOSED 300mm WIDE GRATED DRAIN WITH CLASS D GRATE UNO

ALL LEVELS SHOWN ARE ±2000mm U.N.O

Issue	Description	Date
C	RE-ISSUED FOR DEVELOPMENT APPLICATION	19-10-22
B	RE-ISSUED FOR DEVELOPMENT APPLICATION	29-08-22
A	RTS SUBMISSION	08-04-22

Bar Scales

1 : 500 @ A1 1 : 1000 @ A3

Client

Scales 1:500	Drawn	LM
	Designed	LM
	Checked	AT
Grid MGA2020	Approved	
Height Datum AHD		

Project
PROPOSED INDUSTRIAL DEVELOPMENT WESTLINK KEMPS CREEK

Title
LOT 4 SITEWORKS AND STORMWATER PLAN SHEET 4

Civil Engineers and Project Managers

Level 7, 153 Walker Street
North Sydney NSW 2060
ABN 96 130 882 405
Tel: 02 9439 1777
Fax: 02 9923 1055
www.atl.net.au
info@atl.net.au

Status
FOR APPROVAL NOT TO BE USED FOR CONSTRUCTION

Project - Drawing No.
20-748-C2114

Issue
C

THIS DRAWING CANNOT BE COPIED OR REPRODUCED IN ANY FORM OR USED FOR ANY OTHER PURPOSE OTHER THAN THAT ORIGINALLY INTENDED WITHOUT THE WRITTEN PERMISSION OF AT&I

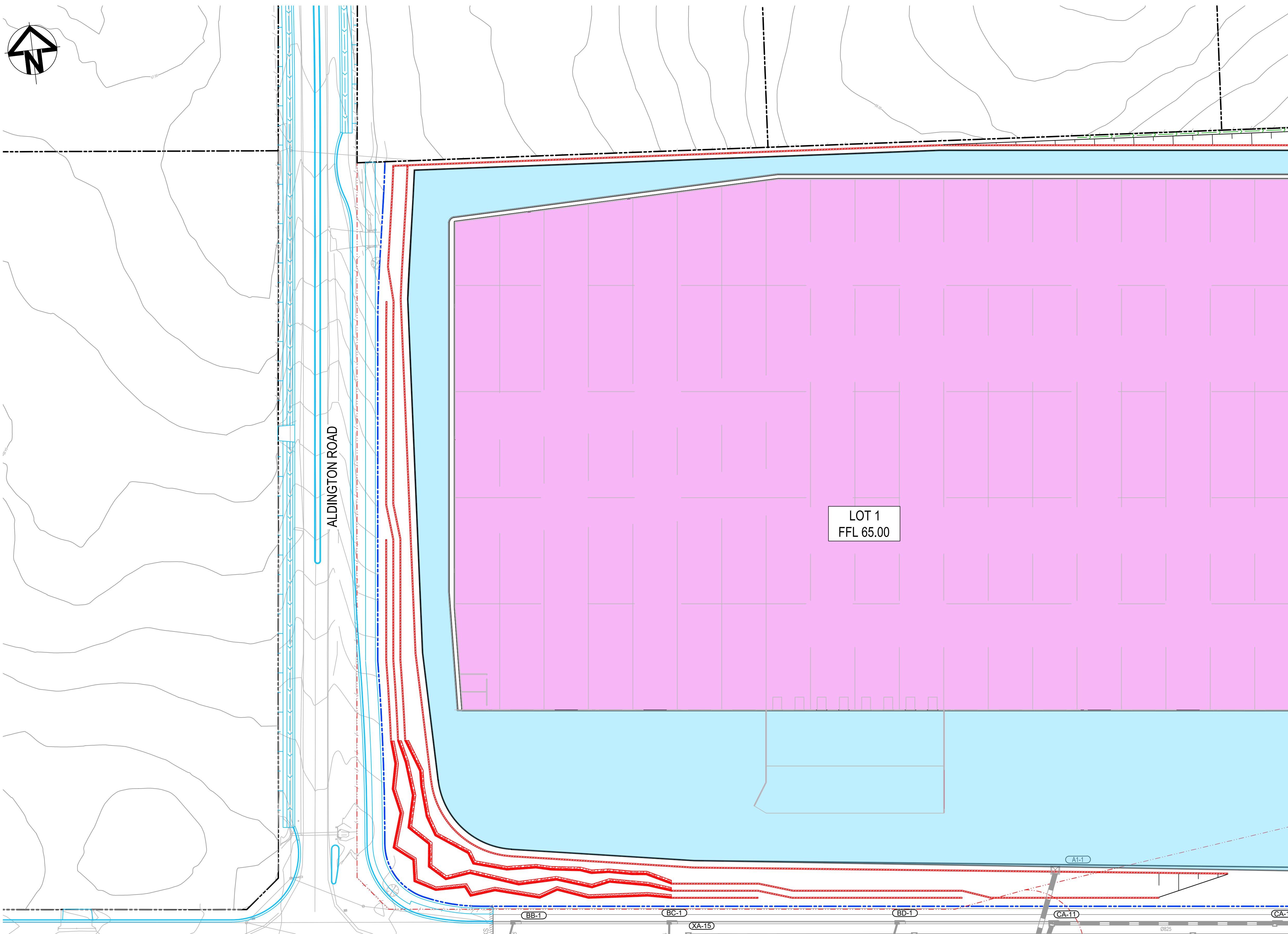
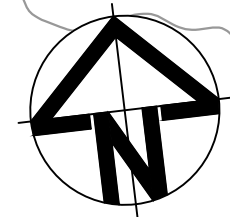

- LEGEND:**
- EXISTING BOUNDARY
 - EXISTING BOUNDARY TO BE REMOVED
 - EXISTING ELECTRICITY
 - PROPOSED BOUNDARY
 - PROPOSED EASEMENT
 - ALDINGTON / ABBOTTS RD UPGRADE WORKS. (NOT PART OF THIS SCOPE OF WORKS).
 - INDICATIVE POND LAYOUT
 - PROPOSED RETAINING WALL
 - LIMIT OF WORKS

- PAVEMENT LEGEND:**
- HEAVY DUTY HARDSTAND - TO BE CONFIRMED AT DETAILED DESIGN
 - LIGHT DUTY CAR PARK - TO BE CONFIRMED AT DETAILED DESIGN
 - LANDSCAPING - REFER TO LANDSCAPE ARCHITECTS DRG'S FOR DETAILS
 - PERMEABLE PAVING - TO BE CONFIRMED AT DETAILED DESIGN
 - FOOTPATH PAVEMENT - TO BE CONFIRMED AT DETAILED DESIGN
 - STRUCTURAL - REFER TO STRUCTURAL DRAWINGS FOR DETAILS
 - FIRE ACCESS TRACK - TO BE CONFIRMED

ALL LEVELS ARE ±2000mm U.N.O

LOT 1
FFL 65.00

ALDINGTON ROAD

ADJOINS DRG No C2122

ADJOINS DRG No C2123

Issue	Description	Date
C	RE-ISSUED FOR DEVELOPMENT APPLICATION	19-10-22
B	RE-ISSUED FOR DEVELOPMENT APPLICATION	29-08-22
A	RTS SUBMISSION	08-04-22

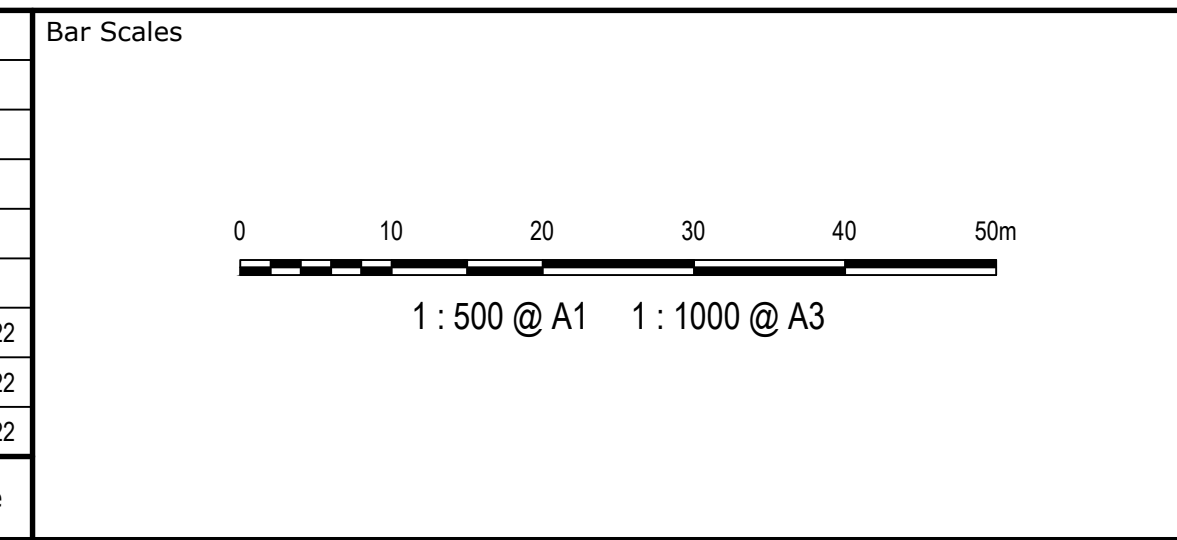

Client



Scales 1:500	Drawn	LM
	Designed	LM
	Checked	AT
Grid MGA2020	Approved	
Height Datum AHD		

Project
PROPOSED INDUSTRIAL DEVELOPMENT WESTLINK KEMPS CREEK

Title
LOT 1 PAVEMENT PLAN SHEET 1

Civil Engineers and Project Managers

Level 7, 153 Walker Street
North Sydney NSW 2060
ABN 96 130 882 405
Tel: 02 9439 1777
Fax: 02 9923 1055
www.atl.net.au
info@atl.net.au

Status FOR APPROVAL NOT TO BE USED FOR CONSTRUCTION	Issue A1
Project - Drawing No. 20-748-C2121	Issue C

GDA2020

THIS DRAWING CANNOT BE COPIED OR REPRODUCED IN ANY FORM OR USED FOR ANY OTHER PURPOSE OTHER THAN THAT ORIGINALLY INTENDED WITHOUT THE WRITTEN PERMISSION OF AT&L

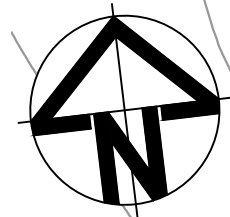

LEGEND:

- EXISTING BOUNDARY
- EXISTING BOUNDARY TO BE REMOVED
- EXISTING ELECTRICITY
- PROPOSED BOUNDARY
- PROPOSED EASEMENT
- ALDINGTON / ABBOTTS RD UPGRADE WORKS. (NOT PART OF THIS SCOPE OF WORKS).
- INDICATIVE POND LAYOUT
- PROPOSED RETAINING WALL
- LIMIT OF WORKS

PAVEMENT LEGEND:

- HEAVY DUTY HARDSTAND - TO BE CONFIRMED AT DETAILED DESIGN
- LIGHT DUTY CAR PARK - TO BE CONFIRMED AT DETAILED DESIGN
- LANDSCAPING - REFER TO LANDSCAPE ARCHITECTS DRG'S FOR DETAILS
- PERMEABLE PAVING - TO BE CONFIRMED AT DETAILED DESIGN
- FOOTPATH PAVEMENT - TO BE CONFIRMED AT DETAILED DESIGN
- STRUCTURAL - REFER TO STRUCTURAL DRAWINGS FOR DETAILS
- FIRE ACCESS TRACK - TO BE CONFIRMED

ALL LEVELS ARE ±2000mm U.N.O

ADJOINS DRG No C2121

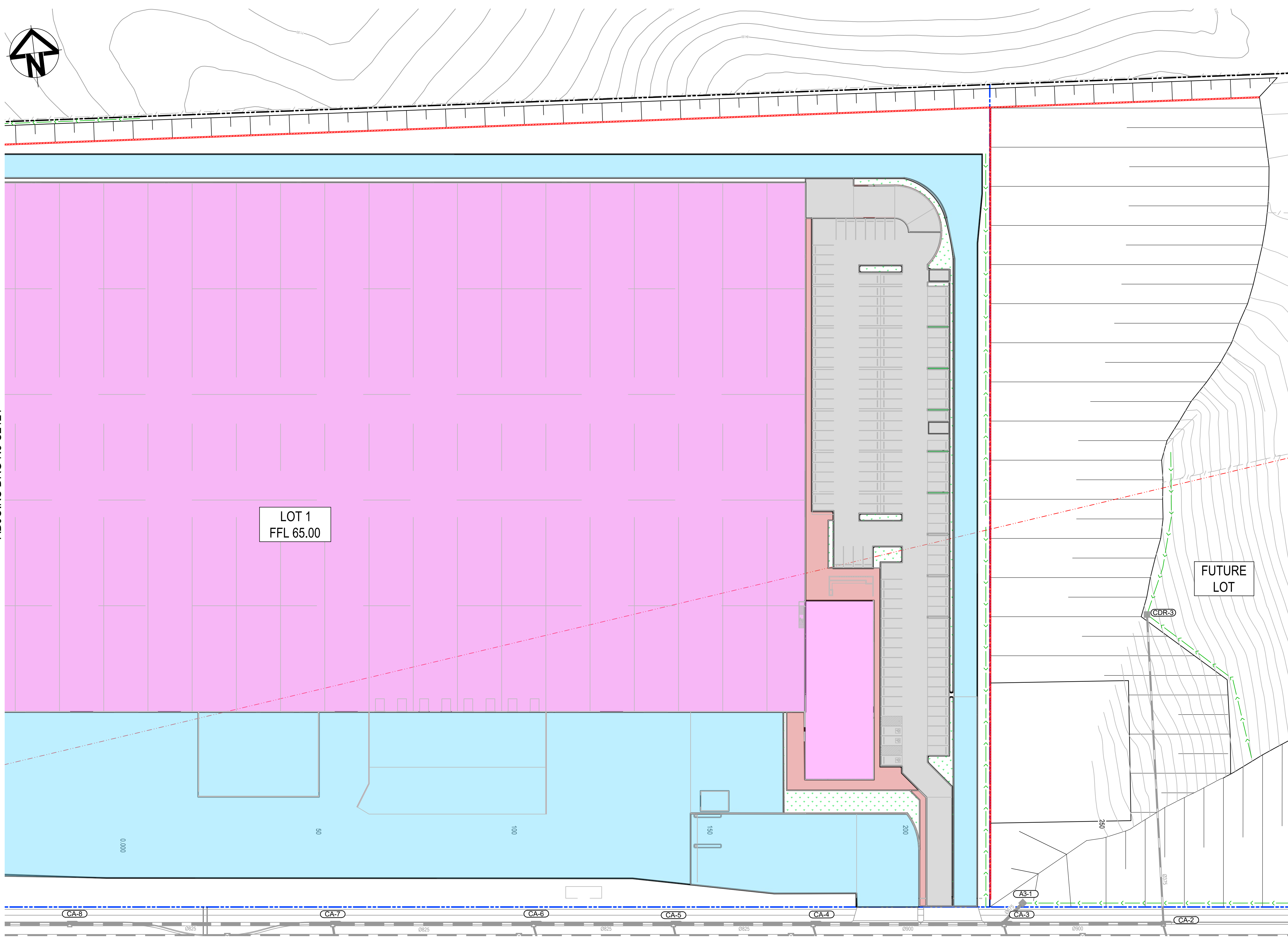

LOT 1
FFL 65.00

FUTURE LOT

ADJOINS DRG No C2123

Issue	Description	Date
C	RE-ISSUED FOR DEVELOPMENT APPLICATION	19-10-22
B	RE-ISSUED FOR DEVELOPMENT APPLICATION	29-08-22
A	RTS SUBMISSION	08-04-22

Bar Scales

1 : 500 @ A1 1 : 1000 @ A3

Client



Scales	1:500	Drawn	LM
		Designed	LM
Grid	MGA2020	Checked	AT
Height Datum	AHD	Approved	
THIS DRAWING CANNOT BE COPIED OR REPRODUCED IN ANY FORM OR USED FOR ANY OTHER PURPOSE OTHER THAN THAT ORIGINALLY INTENDED WITHOUT THE WRITTEN PERMISSION OF AT&L			

Project **PROPOSED INDUSTRIAL DEVELOPMENT WESTLINK KEMPS CREEK**

Title **LOT 1 PAVEMENT PLAN SHEET 2**

Civil Engineers and Project Managers

Level 7, 153 Walker Street
North Sydney NSW 2060
ABN 96 130 882 405
Tel: 02 9439 1777
Fax: 02 9923 1055
www.atl.net.au
info@atl.net.au

Status	FOR APPROVAL NOT TO BE USED FOR CONSTRUCTION	A1
Project - Drawing No.	20-748-C2122	Issue
		C

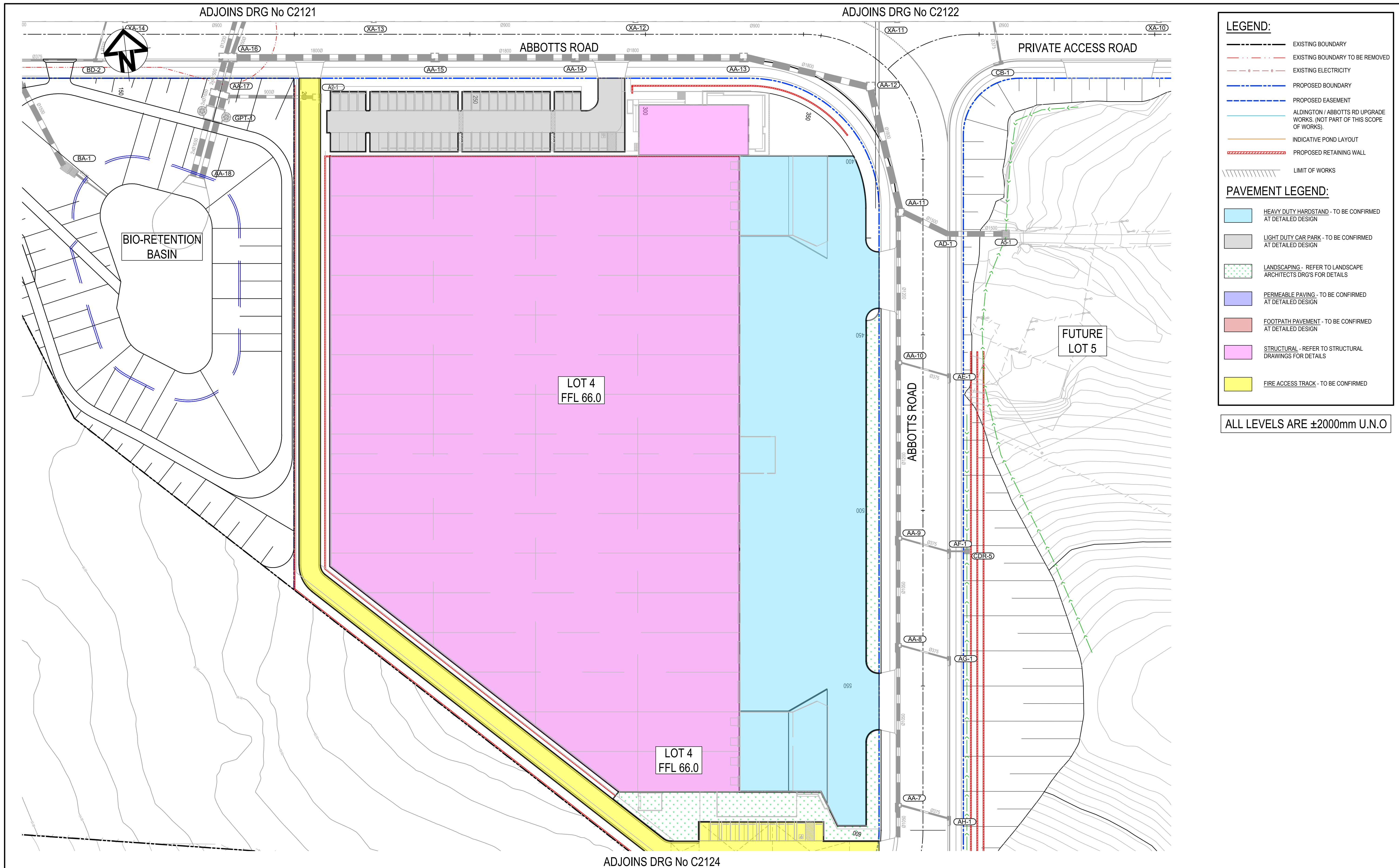

LEGEND:

- EXISTING BOUNDARY
- - - EXISTING BOUNDARY TO BE REMOVED
- - - EXISTING ELECTRICITY
- PROPOSED BOUNDARY
- PROPOSED EASEMENT
- ALDINGTON / ABBOTTS RD UPGRADE WORKS. (NOT PART OF THIS SCOPE OF WORKS).
- INDICATIVE POND LAYOUT
- PROPOSED RETAINING WALL
- LIMIT OF WORKS

PAVEMENT LEGEND:

- HEAVY DUTY HARDSTAND - TO BE CONFIRMED AT DETAILED DESIGN
- LIGHT DUTY CAR PARK - TO BE CONFIRMED AT DETAILED DESIGN
- LANDSCAPING - REFER TO LANDSCAPE ARCHITECTS DRG'S FOR DETAILS
- PERMEABLE PAVING - TO BE CONFIRMED AT DETAILED DESIGN
- FOOTPATH PAVEMENT - TO BE CONFIRMED AT DETAILED DESIGN
- STRUCTURAL - REFER TO STRUCTURAL DRAWINGS FOR DETAILS
- FIRE ACCESS TRACK - TO BE CONFIRMED

ALL LEVELS ARE ±2000mm U.N.O

Issue	Description	Date
C	RE-ISSUED FOR DEVELOPMENT APPLICATION	19-10-22
B	RE-ISSUED FOR DEVELOPMENT APPLICATION	29-08-22
A	RTS SUBMISSION	08-04-22

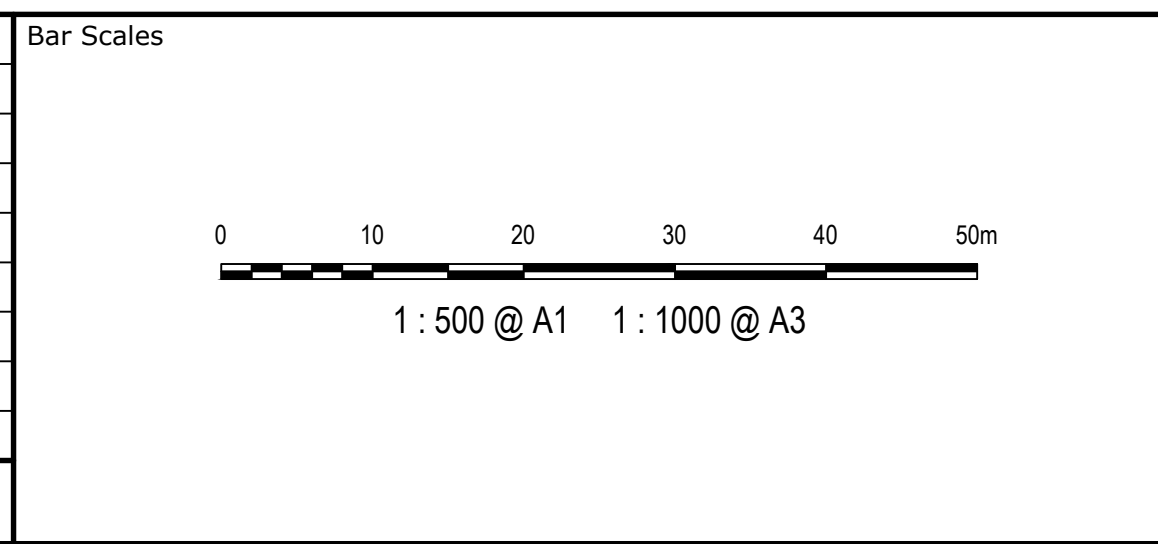

ADJOINS DRG No C2124

Client

Scales	1:500	Drawn	LM
		Designed	LM
Grid	MGA2020	Checked	AT
Height Datum	AHD	Approved	

GDA2020

THIS DRAWING CANNOT BE COPIED OR REPRODUCED IN ANY FORM OR USED FOR ANY OTHER PURPOSE OTHER THAN THAT ORIGINALLY INTENDED WITHOUT THE WRITTEN PERMISSION OF AT&L

Project

PROPOSED INDUSTRIAL DEVELOPMENT WESTLINK KEMPS CREEK

Title

LOT 4 PAVEMENT PLAN SHEET 1

Civil Engineers and Project Managers

Level 7, 153 Walker Street
North Sydney NSW 2060
ABN 96 130 882 405
Tel: 02 9439 1777
Fax: 02 9923 1055
www.atl.net.au
info@atl.net.au

Status	FOR APPROVAL NOT TO BE USED FOR CONSTRUCTION	A1
Project - Drawing No.	20-748-C2123	Issue
		C

ADJOINS DRG No C2123

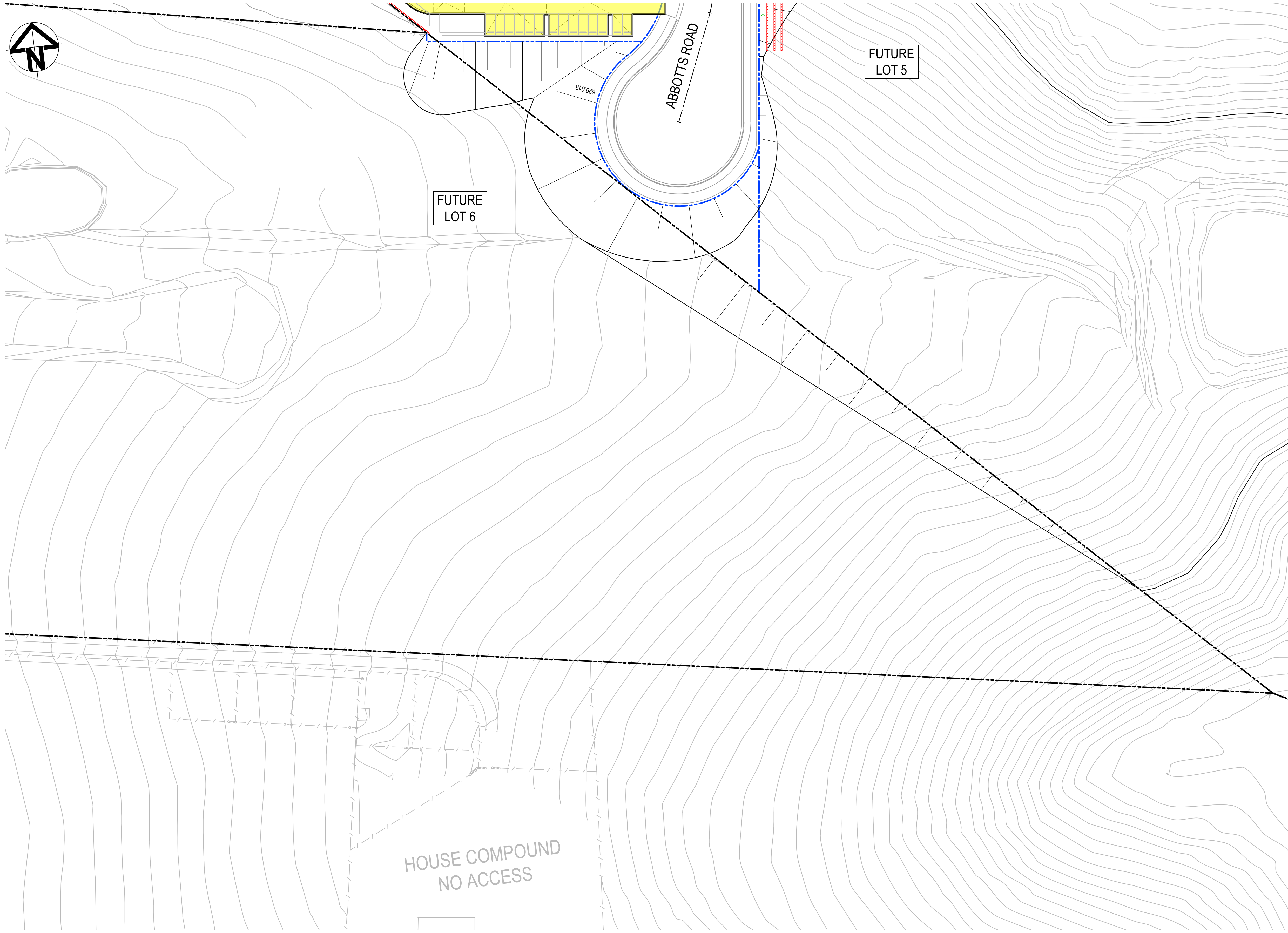

LEGEND:

- EXISTING BOUNDARY
- EXISTING BOUNDARY TO BE REMOVED
- EXISTING ELECTRICITY
- PROPOSED BOUNDARY
- PROPOSED EASEMENT
- ALDINGTON / ABBOTTS RD UPGRADE WORKS. (NOT PART OF THIS SCOPE OF WORKS).
- INDICATIVE POND LAYOUT
- PROPOSED RETAINING WALL
- LIMIT OF WORKS

PAVEMENT LEGEND:

- HEAVY DUTY HARDSTAND - TO BE CONFIRMED AT DETAILED DESIGN
- LIGHT DUTY CAR PARK - TO BE CONFIRMED AT DETAILED DESIGN
- LANDSCAPING - REFER TO LANDSCAPE ARCHITECTS DRG'S FOR DETAILS
- PERMEABLE PAVING - TO BE CONFIRMED AT DETAILED DESIGN
- FOOTPATH PAVEMENT - TO BE CONFIRMED AT DETAILED DESIGN
- STRUCTURAL - REFER TO STRUCTURAL DRAWINGS FOR DETAILS
- FIRE ACCESS TRACK - TO BE CONFIRMED

ALL LEVELS ARE ±2000mm U.N.O

Issue	Description	Date
C	RE-ISSUED FOR DEVELOPMENT APPLICATION	19-10-22
B	RE-ISSUED FOR DEVELOPMENT APPLICATION	29-08-22
A	RTS SUBMISSION	08-04-22

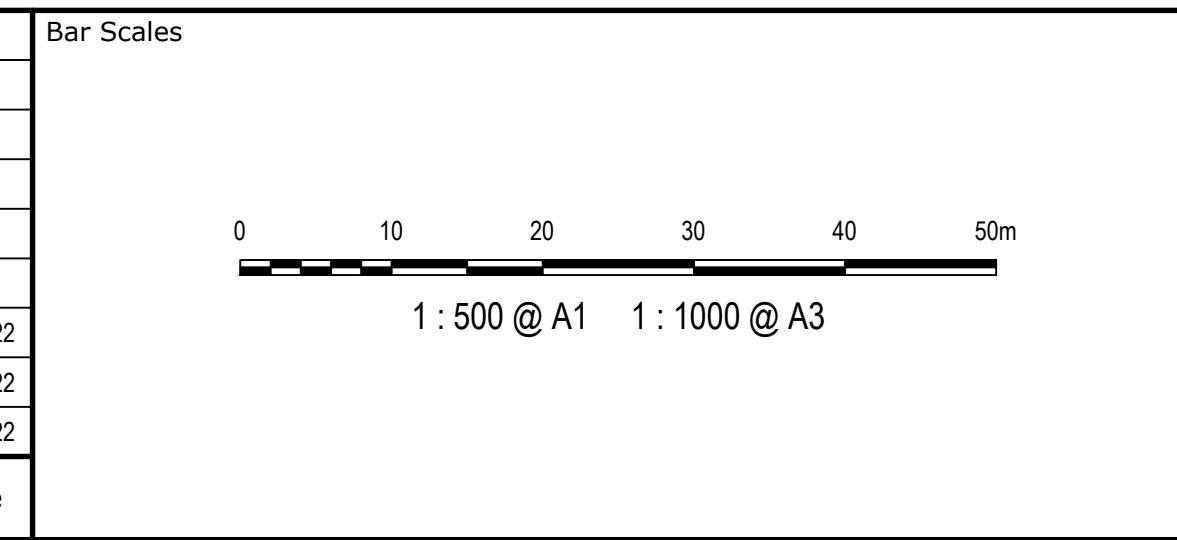

Client



Scales 1:500	Drawn	LM
	Designed	LM
Grid MGA2020	Checked	AT
	Approved	
Height Datum AHD		

Project
PROPOSED INDUSTRIAL DEVELOPMENT WESTLINK KEMPS CREEK

Title
LOT 4 PAVEMENT PLAN SHEET 2

Civil Engineers and Project Managers

Level 7, 153 Walker Street
North Sydney NSW 2060
ABN 96 130 882 405
Tel: 02 9439 1777
Fax: 02 9923 1055
www.atl.net.au
info@atl.net.au

Status FOR APPROVAL NOT TO BE USED FOR CONSTRUCTION	Issue A1
Project - Drawing No. 20-748-C2124	Issue C

GDA2020

THIS DRAWING CANNOT BE COPIED OR REPRODUCED IN ANY FORM OR USED FOR ANY OTHER PURPOSE OTHER THAN THAT ORIGINALLY INTENDED WITHOUT THE WRITTEN PERMISSION OF AT&L