

<b>SITE AREA (LOT 4) (INCL. OSD)</b>	<b>43,420m<sup>2</sup></b>
<b>WAREHOUSE (GFA)</b>	<b>17,010m<sup>2</sup></b>
EXCL. LOADING ZONE (1470 m <sup>2</sup> ) AND INCL. DOCK OFFICE (100 m <sup>2</sup> )	
<b>OFFICE</b>	<b>450m<sup>2</sup></b>
<b>TOTAL BUILDING AREA (GFA)</b>	<b>17,460m<sup>2</sup></b>
<b>TOTAL CARS REQUIRED (RMS)</b>	<b>68</b>
WAREHOUSE 1/300qm <sup>2</sup> (GFA)	56.7
OFFICE 1/408qm <sup>2</sup> (GFA)	11.3
<b>TOTAL CARS PROVIDED</b>	<b>96</b>

**KEY LEGEND**

RL	PROPOSED LEVEL
P	PUMP ROOM
S/T	SPRINKLER TANK
FSA	FIRE STANDING AREA
COL	COLUMN
	CARPARKING - PERMEABLE PAVING
	CARPARKING - CONCRETE / BITUMEN

21/10/2023 10:07:27 AM C:\PROJECTS\2023\12587\NETTLETON\SSD\LOT4\SSD\SSD\10117.dwg



Issue	Description	Date
P14	ISSUE FOR REVIEW	15.02.2023
P13	ISSUE FOR REVIEW	13.02.2023
P12	ISSUE FOR COORDINATION	13.12.2022
P11	ISSUE FOR REVIEW	06.02.2023
P10	ISSUE FOR INFORMATION	02.02.2023
P9	ISSUE FOR COORDINATION	30.01.2023
P8	ISSUE FOR SSDA	05.12.2022
P7	ISSUE FOR SSDA	06.10.2022
P6	ISSUE FOR SSDA	23.09.2022
P5	ISSUE FOR SSDA	08.09.2022
P4	ISSUE FOR SSDA	26.08.2022
P3	ISSUE FOR INFORMATION	23.08.2022
P2	ISSUE FOR INFORMATION	12.08.2022
P1	ISSUE FOR INFORMATION	05.08.2022

Builder and/or subcontractors shall verify all project dimensions before commencing on-site work or off-site fabrication. Figured dimensions shall take precedence over scaled dimensions. This drawing is copyright and cannot be reproduced in whole or in part by any medium without the written permission of Nettleton Tribe Partnership Pty Ltd.

**SSD APPROVAL**

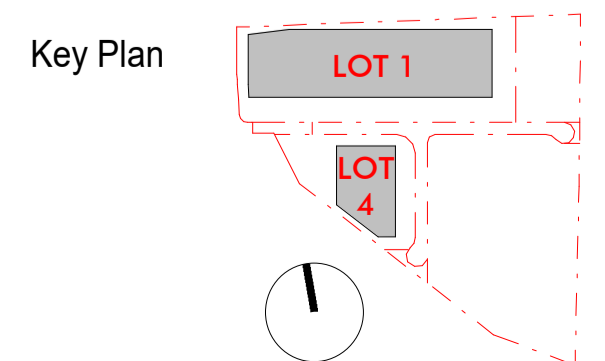

Project Name  
**Westlink**

Project Address  
**Mamre Road, Kemps Creek**

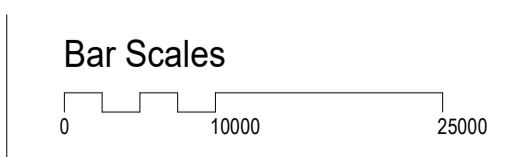

Drawing Title:  
**Ground Floor Plan - LOT4**

Author: **BC/HS**    Checker: **MA**    Sheet Size: **A1**

Drawing Number:  
**12587\_DA106**

Scale:  
**1:500@A1**  
**1:1000@A3**

Issue:  
**P14**

**nettletontribe**

nettleton tribe partnership pty ltd ABN 58 161 683 122  
 117 Willoughby Road, Crows Nest, NSW 2065  
 t +61 2 9431 6431  
 e: sydney@nettletontribe.com.au w: nettletontribe.com.au