

Proposed Industrial Estate - Lot 2

Abbotts Road, Kemps Creek Landscape Development Application

© 2016 Site Image (NSW) Pty Ltd ABN 44 801 262 380 as agent for Site Image NSW Partnership. All rights reserved. This drawing is copyright and shall not be reproduced or copied in any form or by any means (graphic, electronic or mechanical including photocopy) without the written permission of Site Image (NSW) Pty Ltd. Any license, expressed or implied, to use this document for any purpose whatsoever is restricted to the terms of the written agreement between Site Image (NSW) Pty Ltd and the instructing party.

The contractor shall check and verify all work on site (including work by others) before commencing the landscape installation. Any discrepancies are to be reported to the Project Manager or Landscape Architect prior to commencing work. Do not scale this drawing. Any required dimensions not shown shall be referred to the Landscape Architect for confirmation.

Drawing Schedule

Drawing Number	Drawing Title	Scale
L2_000	Landscape Coversheet - Lot 2	N/A
L2_101	Landscape Plan - Lot 2	1:200
L2_501	Landscape Details	As Shown

Plant Schedule							
Botanic Name	Common Name	Mature Size	Pot Size	Density	Qty	ESR List	DCP Tree
Trees							
Cm	<i>Corymbia maculata</i>	Forest Red Gum	25 x 15	100L	As Shown	8	*
Ms	<i>Melaleuca styphalioides</i>	Prickly Paperbark	10 x 4m	100L	As Shown	14	
Shrubs							
Ca	<i>Correa alba</i>	White Correa	1 x 1	300mm	As Shown	48	*
CLJ	<i>Callistemon viminalis</i> 'Little John'	Little John Bottlebrush	0.8 x 8	300mm	As Shown	15	
MCT	<i>Melaleuca 'Claret Tops'</i>	Honey Myrtle	1 x 1	300mm	As Shown	22	*
Wf	<i>Westringia fruticosa</i>	Coastal Rosemary	1.2 x 1.2	300mm	As Shown	44	*
Grasses and Groundcovers							
Cg	<i>Carpobrotus glaucescens</i>	Pigface	0.3 x 2	150mm	As Shown	66	*
Gt	<i>Gazania tomentosa</i>	Silver Leaf Gazania	0.1 x 1	150mm	As Shown	248	*
Hv	<i>Hardenbergia violacea</i>	Purple Coral Pea	0.2 x 3	150mm	As Shown	17	*
Lm	<i>Liriope muscari</i>	Liriope 'Evergreen Giant'	0.6 x 0.6	150mm	As Shown	51	*
LT	<i>Lomandra 'Tanika'</i>	Tanika Mat-Rush	0.6 x 0.6	150mm	As Shown	83	*
Mp	<i>Myoporum parvifolium</i>	Creeping Boobialla	0.3 x 1	150mm	As Shown	26	*
PR	<i>Pennisetum Rubrum</i>	Fountain Grass	0.9 x 0.6	150mm	As Shown	88	*
SG	<i>Society Garlic</i>	Tulbaghia violacea	0.3 x 0.3	150mm	As Shown		*
Groundcover Planting Matrix							
Cg	<i>Carpobrotus glaucescens</i>	Pigface	0.3 x 2	150mm	As Shown	539	*
Gt	<i>Gazania tomentosa</i>	Silver Leaf Gazania	0.1 x 1	150mm	As Shown	539	*
Mp	<i>Myoporum parvifolium</i>	Creeping Boobialla	0.3 x 1	150mm	As Shown	539	*

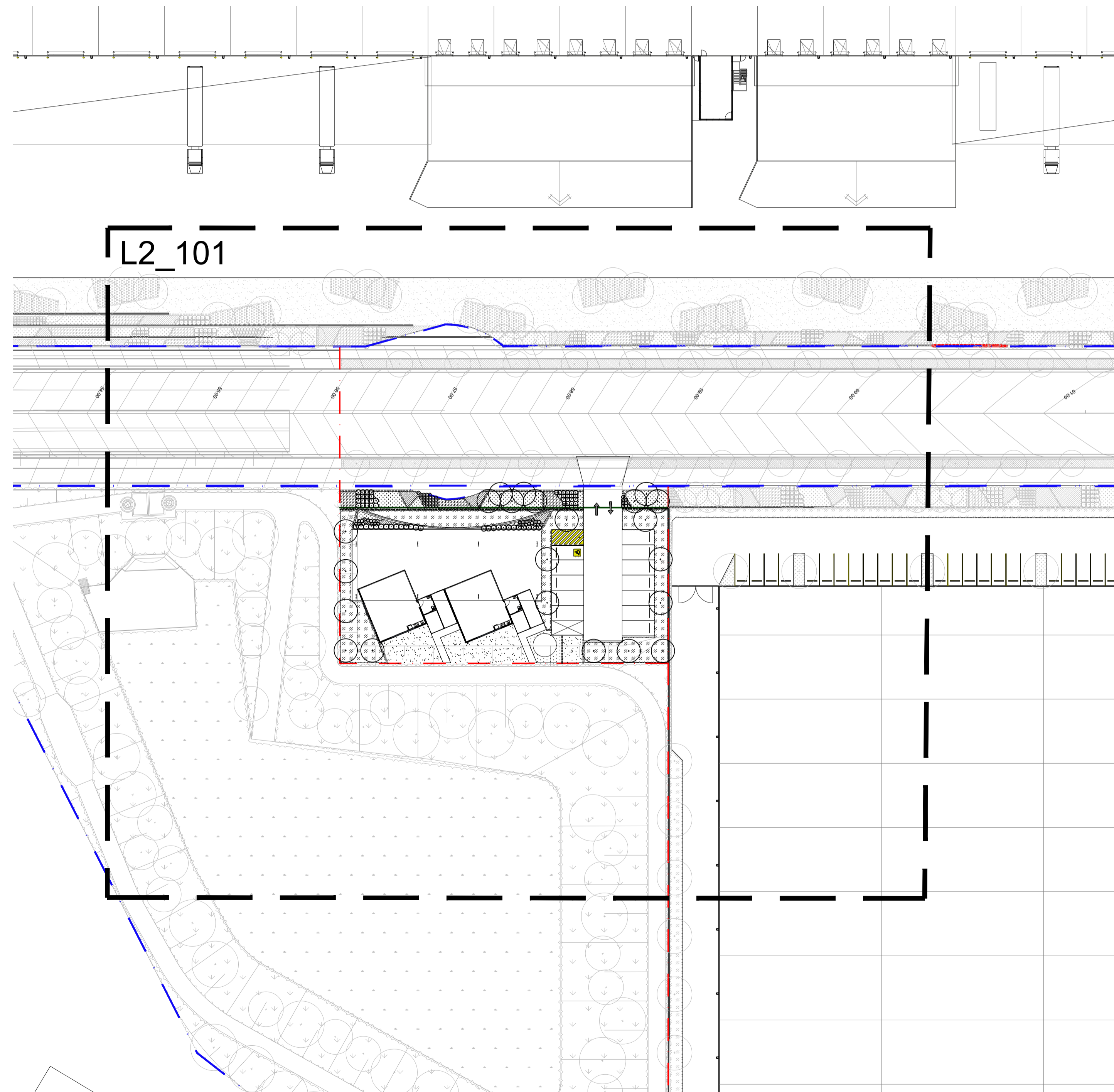

Site Plan | 1:500

Issue	Revision Description	Drawn	Check	Date
C	Planting Added	RH	NM	12.04.2022
B	Architectural Coordination	RH	NM	28.02.2022
A	For Comment	JW	NM	16.12.2020

LEGEND

Client:
ESR

Project:
Proposed Industrial Estate
Abbotts Road Kemps Creek

SITE IMAGE
Level 1, 3-5 Baptist Street
Redfern NSW 2016
Australia
Tel: (61 2) 8332 5600
Fax: (61 2) 9698 2877
www.siteimage.com.au
Site Image (NSW) Pty Ltd
ABN 44 801 262 380
Landscape Architects

PRELIMINARY

Drawing Name:
Landscape Cover Sheet
Lot 2

Scale:
Job Number: SS20-4546
Drawing Number: L2-000
Issue: C

NOT FOR CONSTRUCTION

The contractor shall check and verify all work on site (including work by others) before commencing the landscape installation. Any discrepancies are to be reported to the Project Manager or Landscape Architect prior to commencing work. Do not scale this drawing. Any required dimensions not shown shall be referred to the Landscape Architect for confirmation.

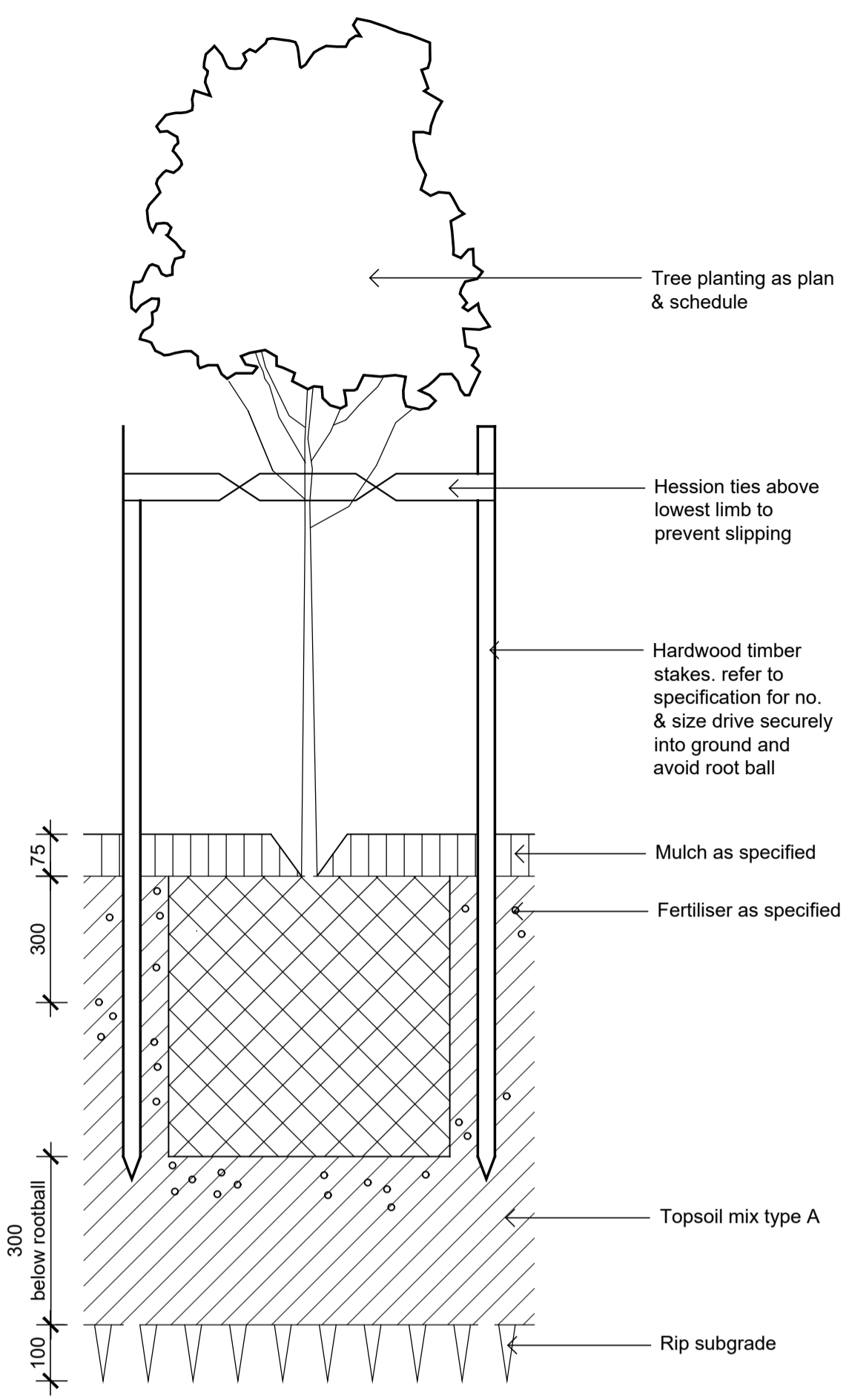

Detail 75-200L Tree Planting on Grade
1:10

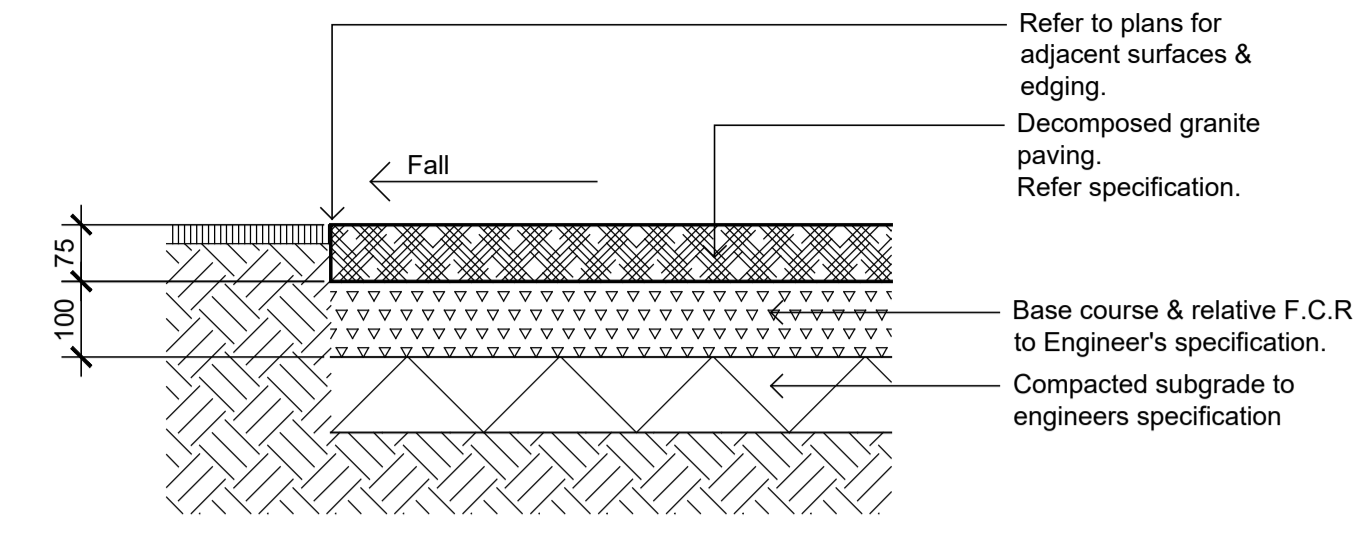

Decomposed Granite Paving on Grade
1:10

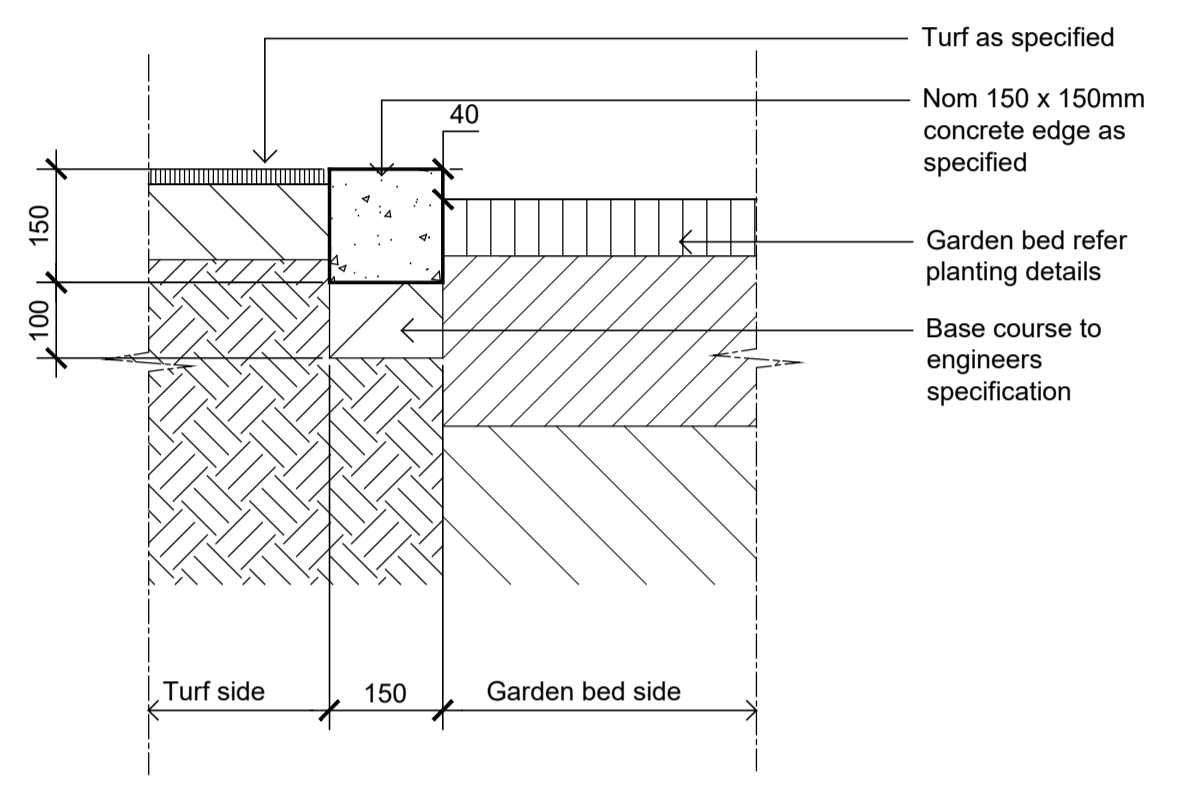

Typical Concrete Edge
1:10

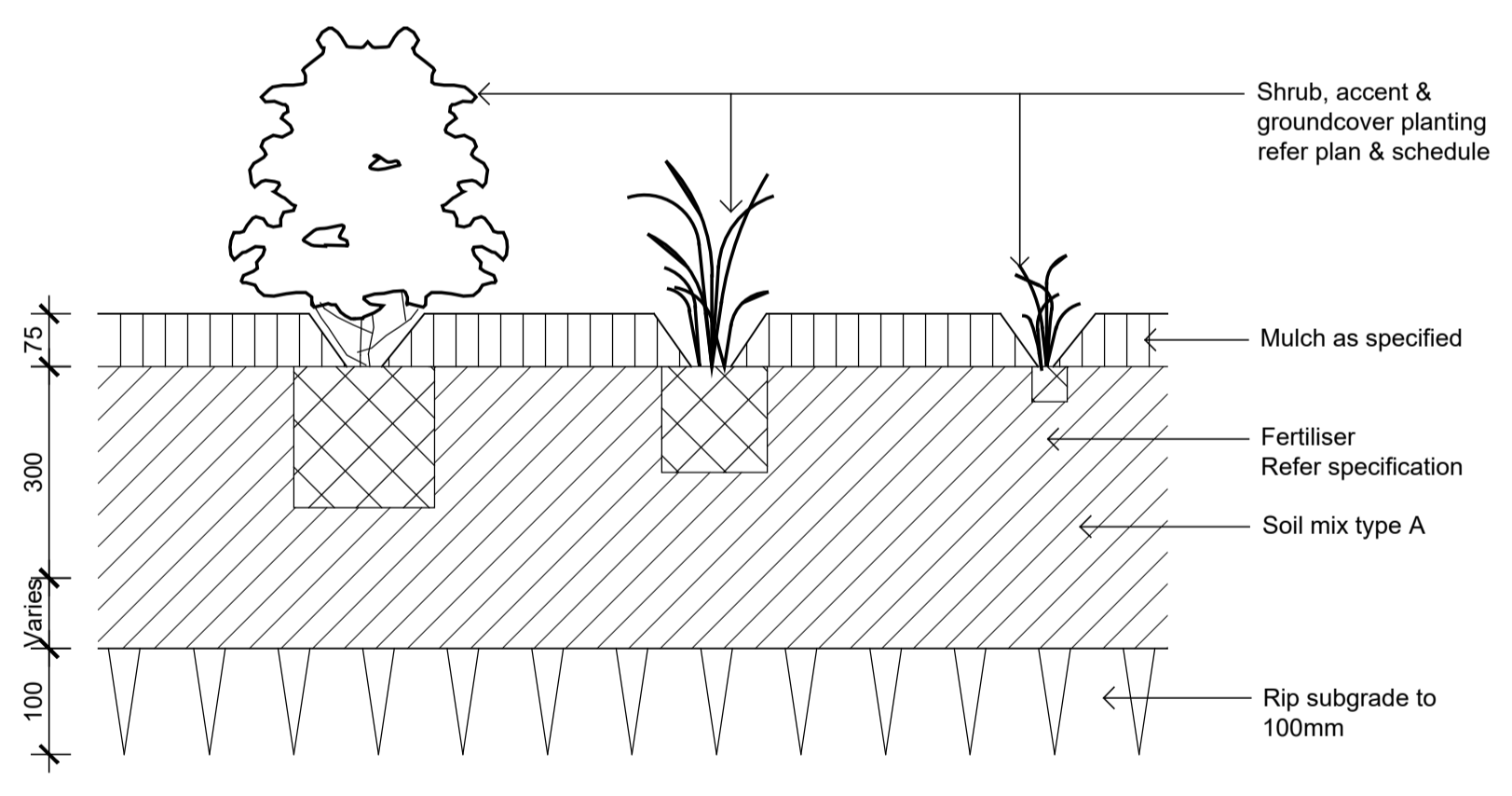

Detail Shrub Accent & Groundcover Planting
1:10

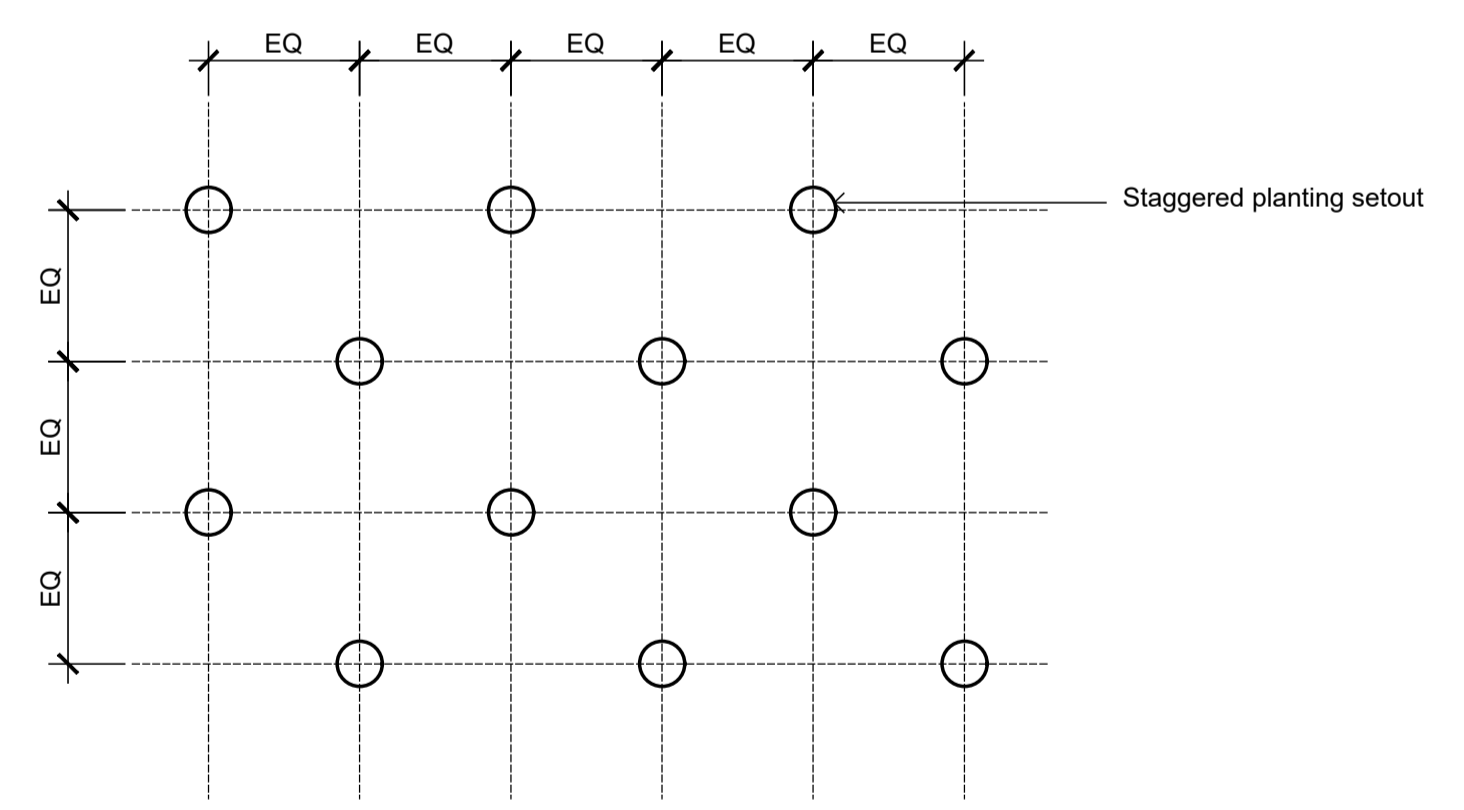

Groundcover Planting Matrix
1:10

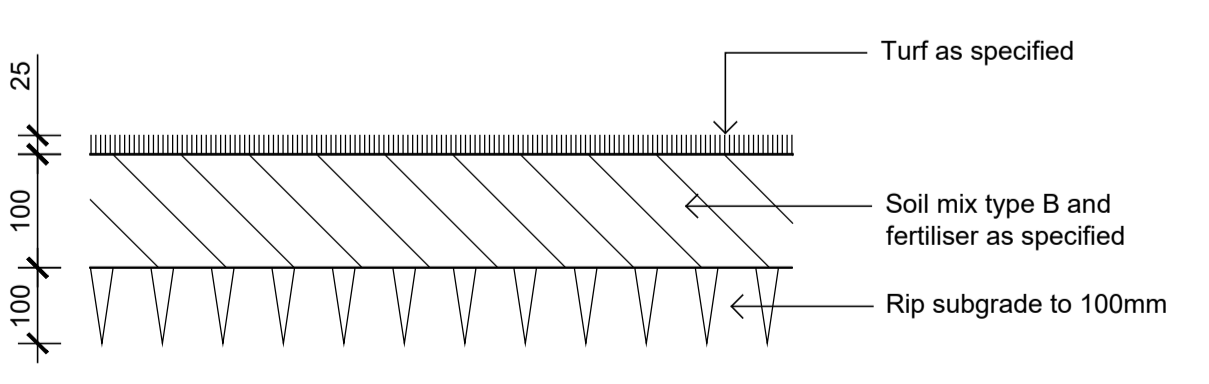

Detail Turf on Even Grade
1:10

Issue	Revision	Description	Drawn	Check	Date
C	Planting Added		RH	NM	12.04.2022
B	Architectural Coordination		RH	NM	04.03.2022
A	For Comment		JW	NM	16.12.2020

Client:
ESR

Project:
**Proposed Industrial Estate
Abbots Road Kemp Creek**

Level 1, 3-5 Baptist Street
Redfern NSW 2016
Australia
Tel: (61 2) 8332 5600
Fax: (61 2) 9698 2877
www.siteimage.com.au
Site Image (NSW) Pty Ltd
ABN 44 801 262 380



PRELIMINARY

Drawing Name:
Landscape Details

Scale: 1:200 @ A1
Job Number:
Drawing Number:
Issue:

SS20-4546 L2-501 C

NOT FOR CONSTRUCTION