

This drawing is copyright to Urban Vision Partnership Limited. It shall not be used without permission for any purpose. Reproduction is only permitted by prior arrangement. Do not scale from this drawing. All discrepancies to be related back to the originator for verification prior to commencing the works. All dimensions are in metres unless otherwise stated.

Commercial in Confidence

HEALTH AND SAFETY INFORMATION

- Hazards, that would not have been foreseen by a reasonably competent contractor, have been identified by the designer:
- EXCAVATING NEAR LIVE SERVICES
 - WORKING ADJACENT TO LIVE TRAFFIC
 - HV CABLES PRESENT IN VICINITY AT WORKS

© Crown Copyright and database right 2016. Ordnance Survey 100019737

NOTES

- Please refer to construction drawings for further information.
- To be read in conjunction with the Works Information.

- KEY:**
- Footway Full Depth Construction
 - Carriageway Construction
 - Signalised Crossing Points
 - Hazard warning tactiles to Steps
 - Proposed Kerb
 - Limit of Works- Scheme Extents

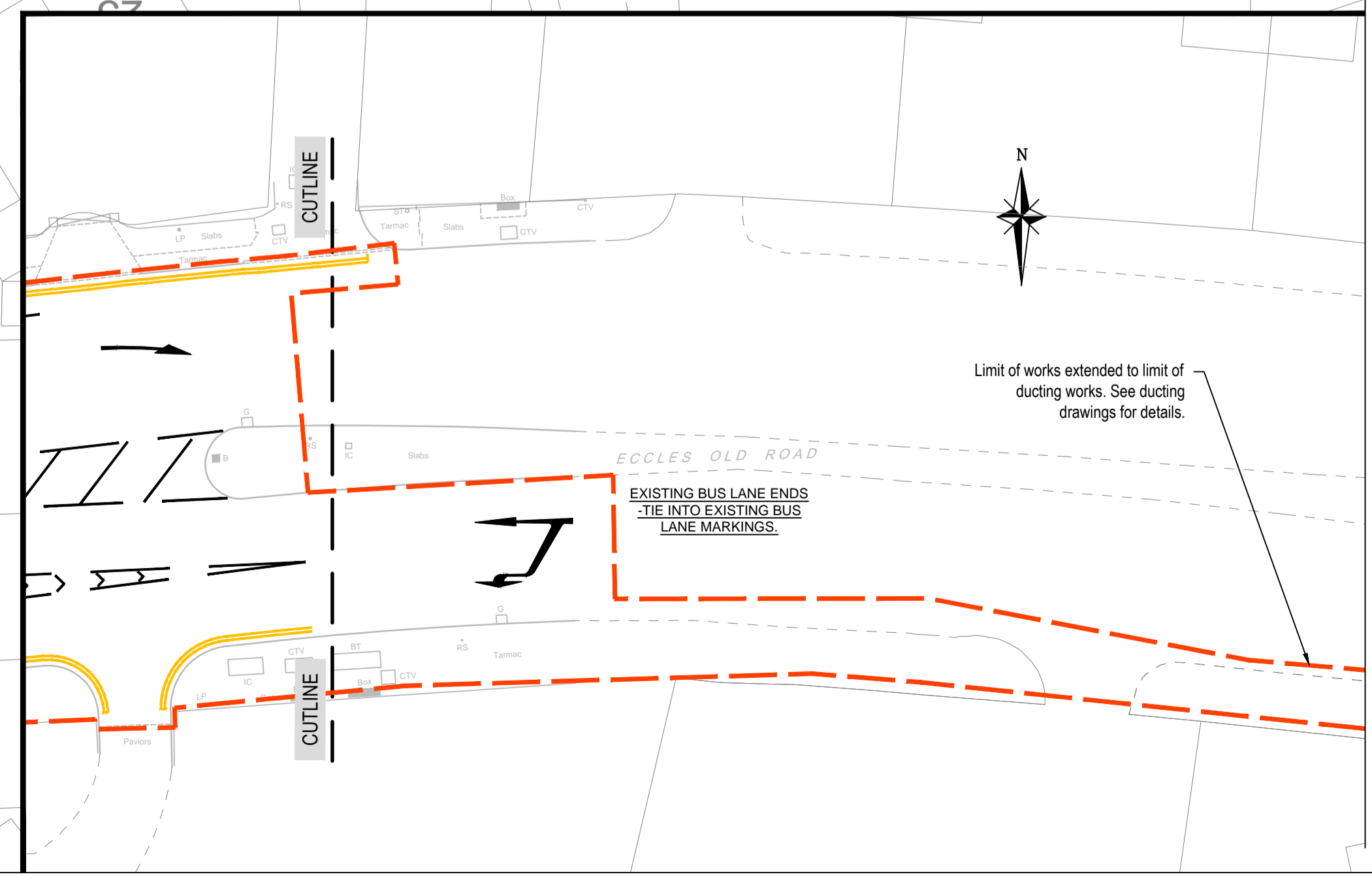
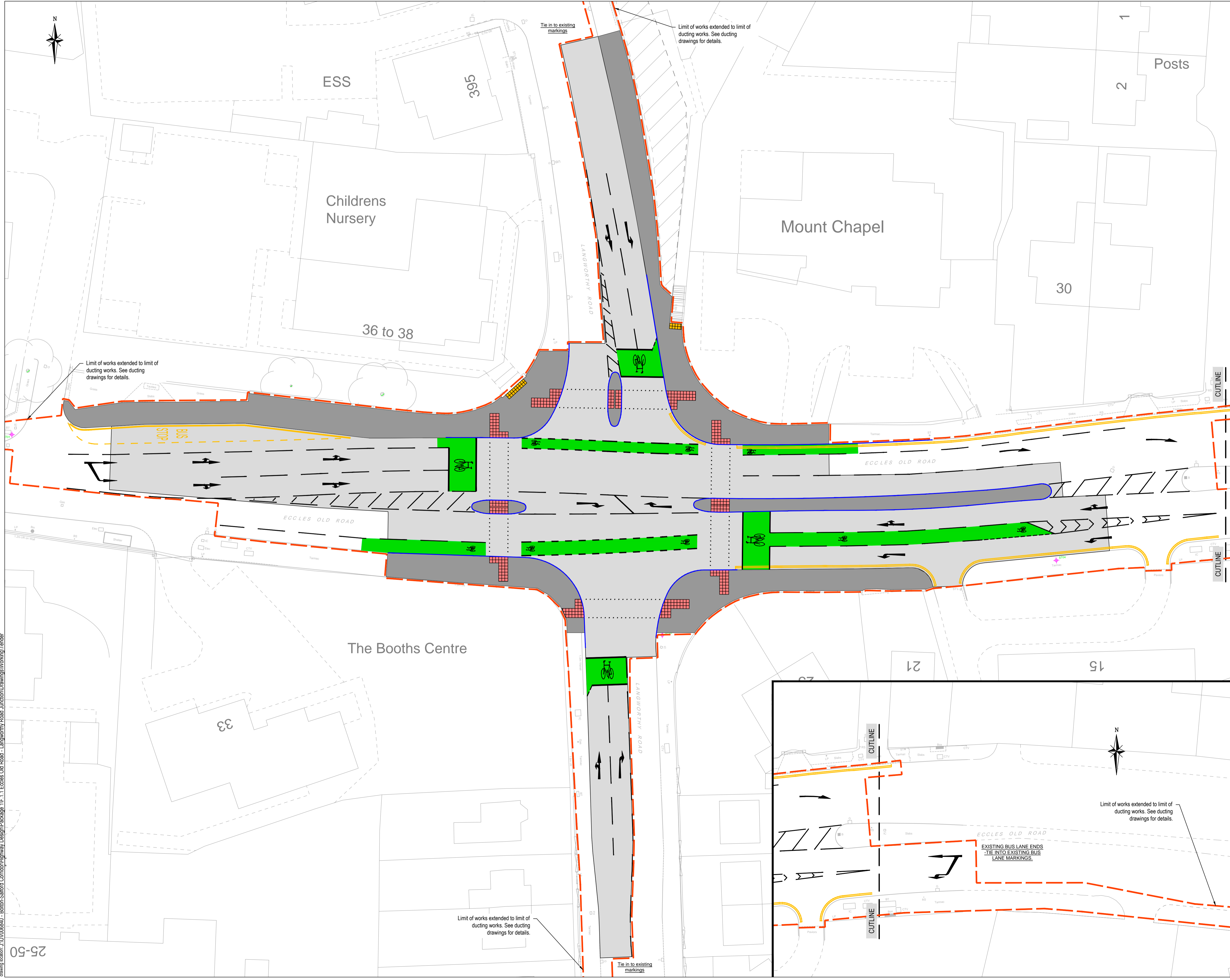

| REV | description | date | drawn | chk | app |
|-----|------------------|------------|-------|-----|-----|
| T01 | Issue for Tender | 05/12/2016 | RA | RT | PK |



Urban Vision Partnership Ltd, Emerson House, Albert Street, Eccles, Manchester, M30 0TE. T 0161 779 4800

client
Salford City Council

project
Salford Bolton Network Improvements Package 1 Scheme Ref F.1.1

drawing
Eccles Old Road / Langworthy Road Junction Improvements General Arrangement

| approval status | date |
|--|------------|
| <input type="radio"/> Feasibility / Sketch | 05/12/2016 |
| <input type="radio"/> Design | drawn |
| <input checked="" type="radio"/> Tender | checked |
| <input type="radio"/> Construction | RT |
| <input type="radio"/> As Built | approved |
| | PK |

project ref: **UV006840** scale @ A1
drawing number: **UV006840-P1-F.1.1-0100-01** 1:250
revision: **T01**

www.urbanvision.org.uk

drawing leader: J11U006840 - Bolton-Salford Concorde Highway Design Package 1/F.1.1 Eccles Old Road - Langworthy Road Junction Improvements Working/Tender

25-50