

THE INLET II
 RIGHT HAND

DATE OF ISSUE:
 OCTOBER 26, 2024

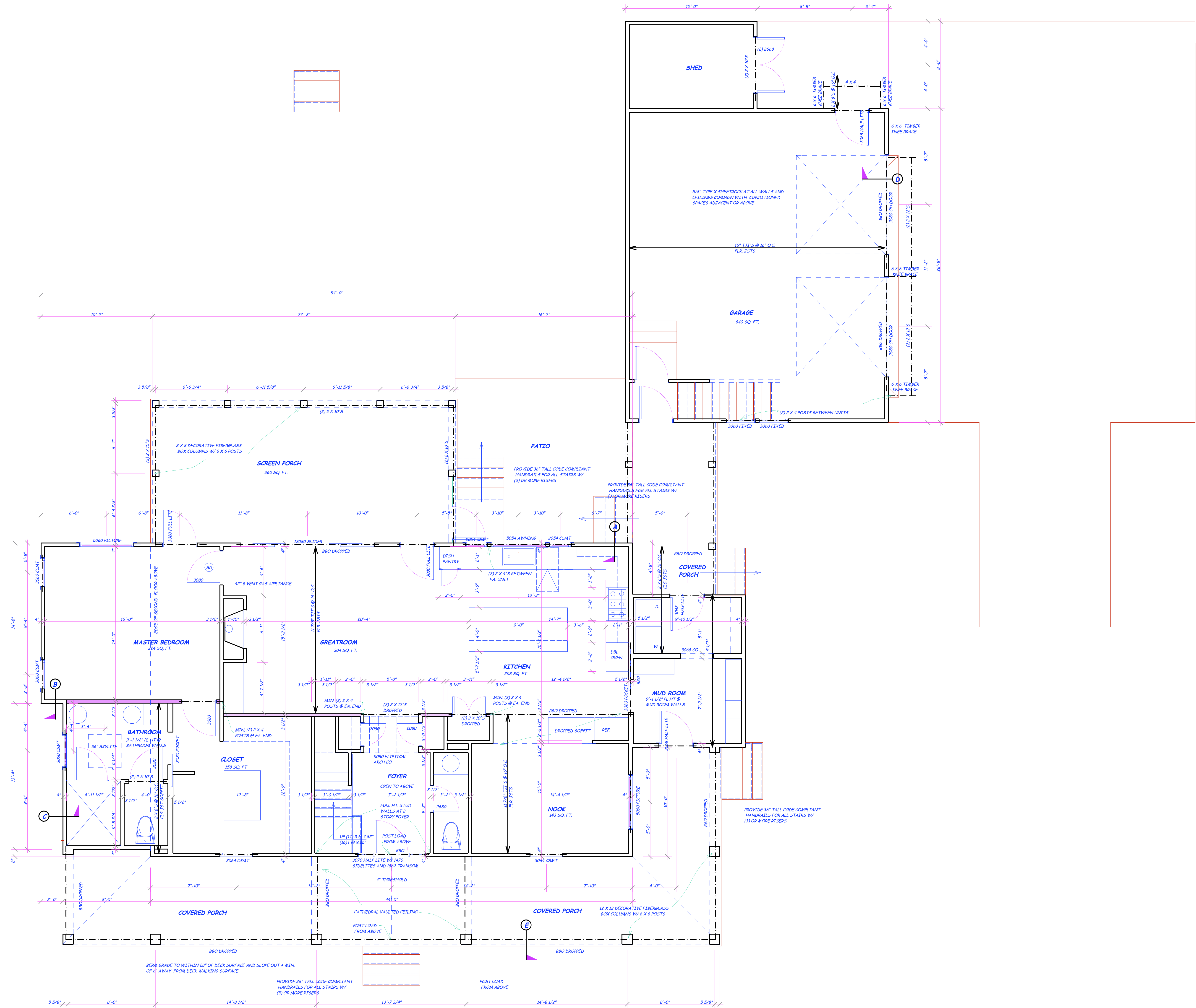

FIRST FLOOR PLAN 1/4"
 1,656.88 SQ. FT. CONDITIONED SPACE

NOTE:
 DOUBLE ALL FLOOR JOISTS BELOW PARALLEL WALLS, TUBS, AND CABINETS
 SHADED WALLS INDICATE INTERIOR LOAD BEARING WALLS
 DOOR AND WINDOW HEADERS TO BE (2) 2 X 10'S UNLESS MARKED OTHERWISE



THE INLET II
 RIGHT HAND

DATE OF ISSUE:
 OCTOBER 26, 2024

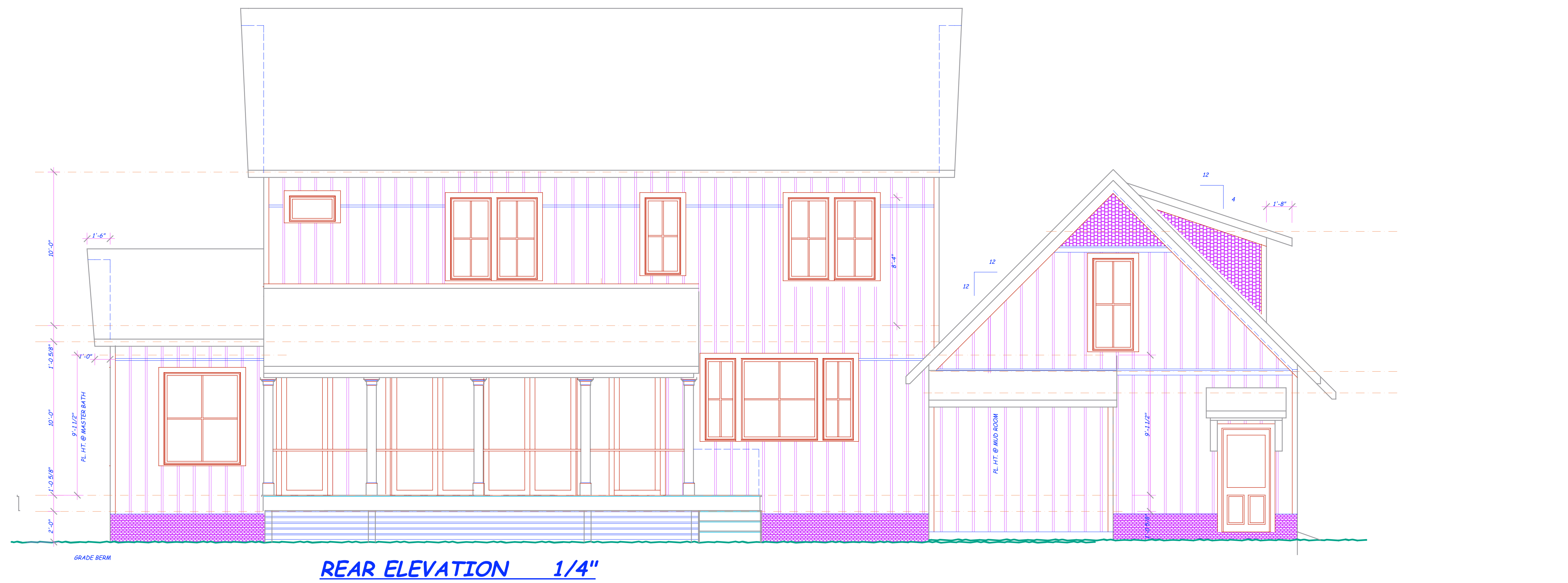

REAR ELEVATION 1/4"

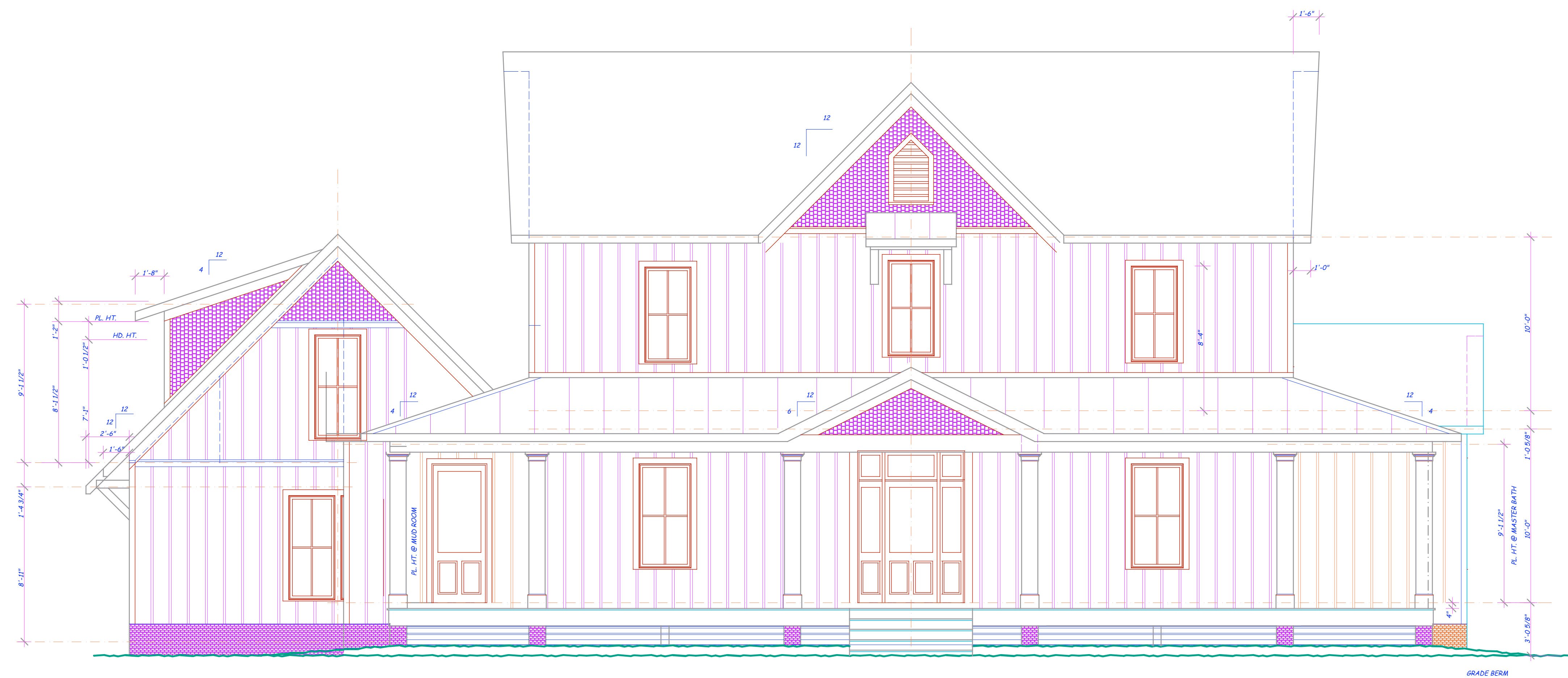

FRONT ELEVATION 1/4"

1 THE INLET II 2024 1
 1/4" = 1'-0"



THE INLET II
 RIGHT HAND

DATE OF ISSUE:
 OCTOBER 26, 2024

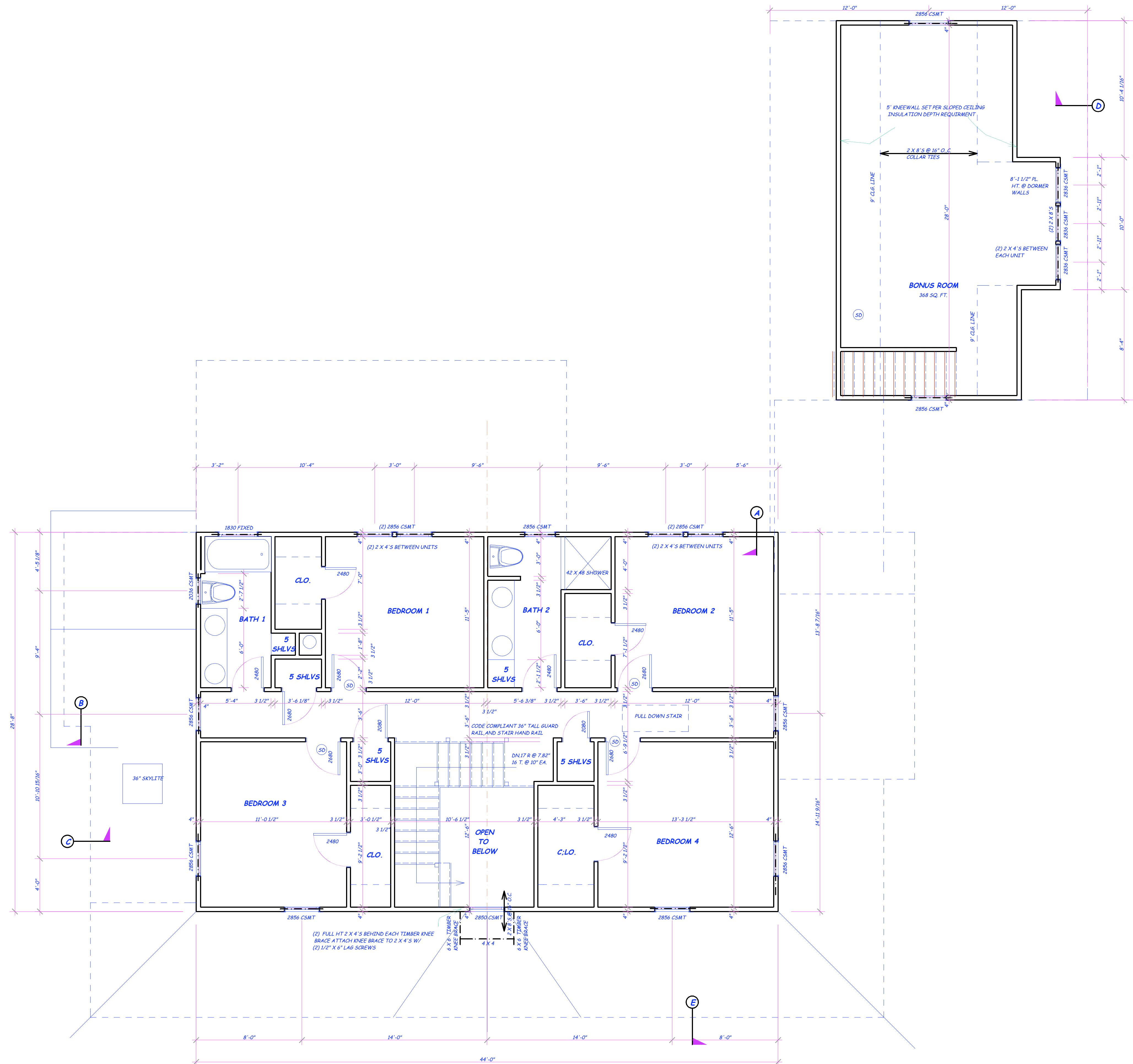

SECOND FLOOR PLAN 1/4"

1,714 SQ. FT. CONDITIONED

NOTE:
 DOUBLE ALL FLOOR JOISTS BELOW PARALLEL WALLS, TUBS, AND CABINETS
 SHADED WALLS INDICATE INTERIOR LOAD BEARING WALLS
 DOOR AND WINDOW HEADERS TO BE (2) 2 X 10'S UNLESS MARKED OTHERWISE



THE INLET II
RIGHT HAND

DATE OF ISSUE:
OCTOBER 26, 2024

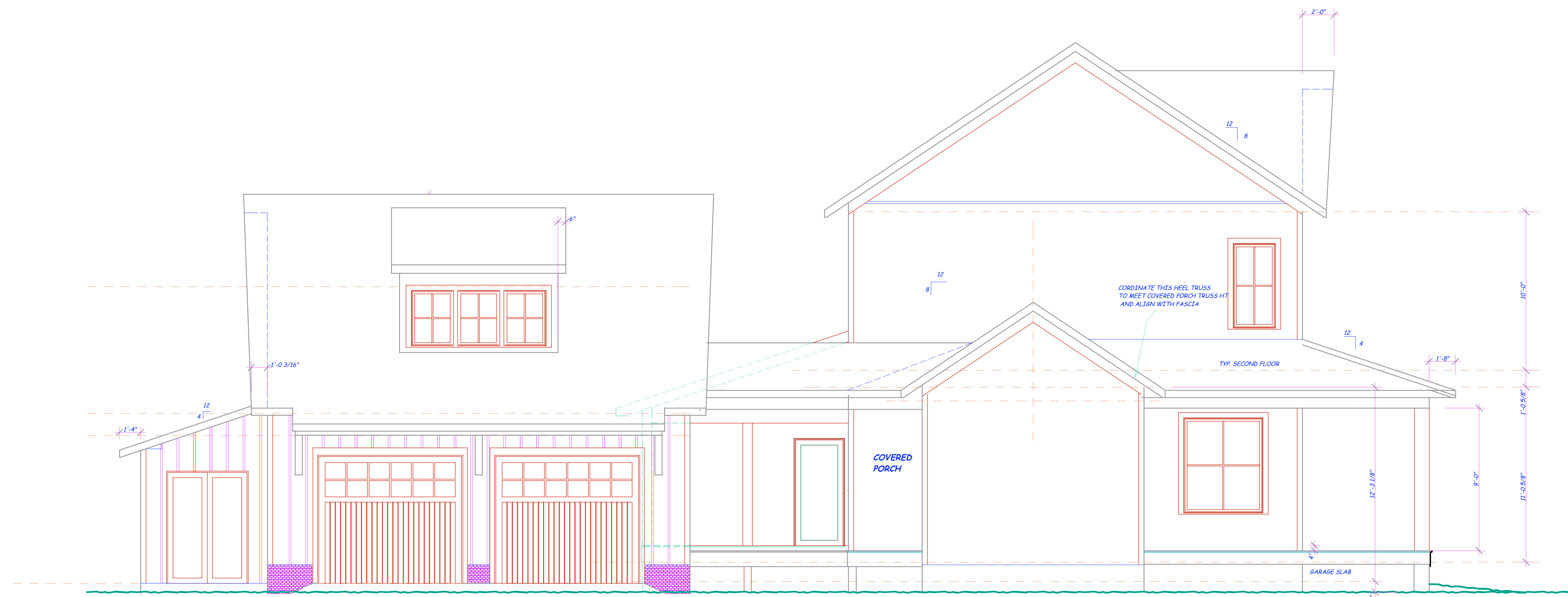

LEFT SIDE ELEVATION 1/4"

