

Now Available - Built-Out Data Center Columbia MD For Sale



FIVE 9s DIGITAL



Romans Properties LLC

Opportunity



Free-standing 62,336 SF~ fully equipped data center located in Columbia, Maryland:

- Just vacated - Now Available
- Free-Standing Data Center
- Existing Equipment and Infrastructure Included
- Excellent Metro and Long Haul Fiber Connectivity
- Power supplied by BGE
- Scalable power
- Additional 34 kV primary feeder can be delivered to the building in 18-24 month timeframe pending overall power ramp request
- Maryland Tax Incentives

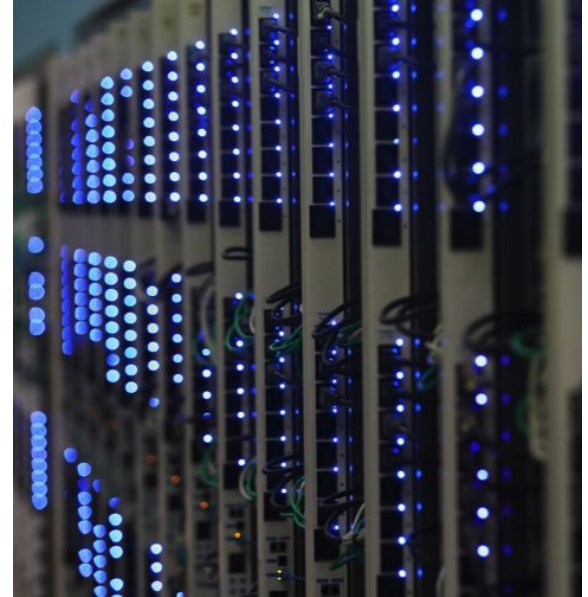

Details



Address:	9100 Guilford Road, Columbia MD
Building Size:	Free-standing, one-level data center totaling 62,336 SF
Condition:	Fully equipped data center
History:	Historically occupied as a healthcare enterprise facility - tenant moving out by EOY 2024
Available:	January 15, 2025
Column Spacing:	32' x 30'
Clear Height:	18'~ clear height
Zoning:	NT & MI - Historic use as a data center
Parking:	150~ parking spaces on site



Data Center Details

On-Site Power: Two existing feeds from diverse BGE substations (Columbia and Snowden River)

Building Power: Redundant power distribution via 4,000 amp feeds to redundant 750 kW UPS in a 2N configuration. Two (2) 2500 kVA transformers on site. 1.8 MW designed as A Side / B Side configuration.

Generators: Three (3) 1500 kVA back-up diesel generators for total of 4.5 MW of generator capacity

Cooling: 32 Liebert Deluxe III CRAC Units, 32 Liebert roof-mounted heat rejection units, Trane and Carrier RTUs

UPS: Liebert NX UPS Systems

Battery Stacks: Drycell battery stacks replaced in 2020 and 2023

Fire Protection: Pre-action VESDA fire protection system

PDU: Liebert PDUs (168 pole) Square-D plug-in panel boards

Column Spacing: 30' x 30'

Security: 24' x 7' monitored security, mantrap security entrance



Aerial



Exterior Photos



Data Center Photos



Data Center Photos



Data Center Photos

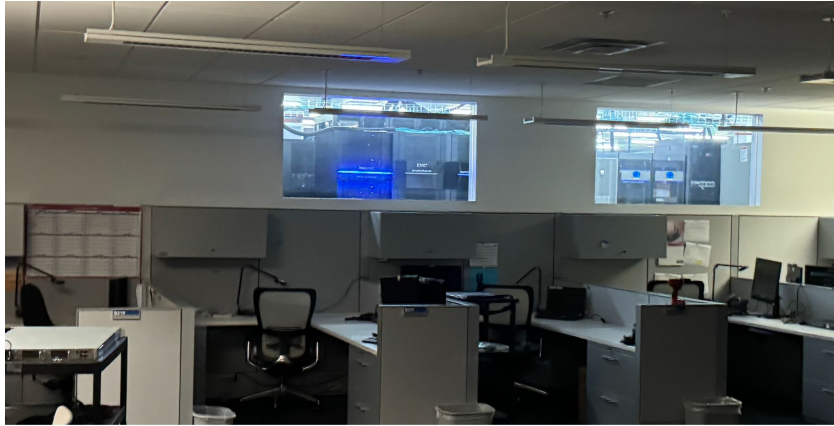

Data Center Photos



Floor Plan

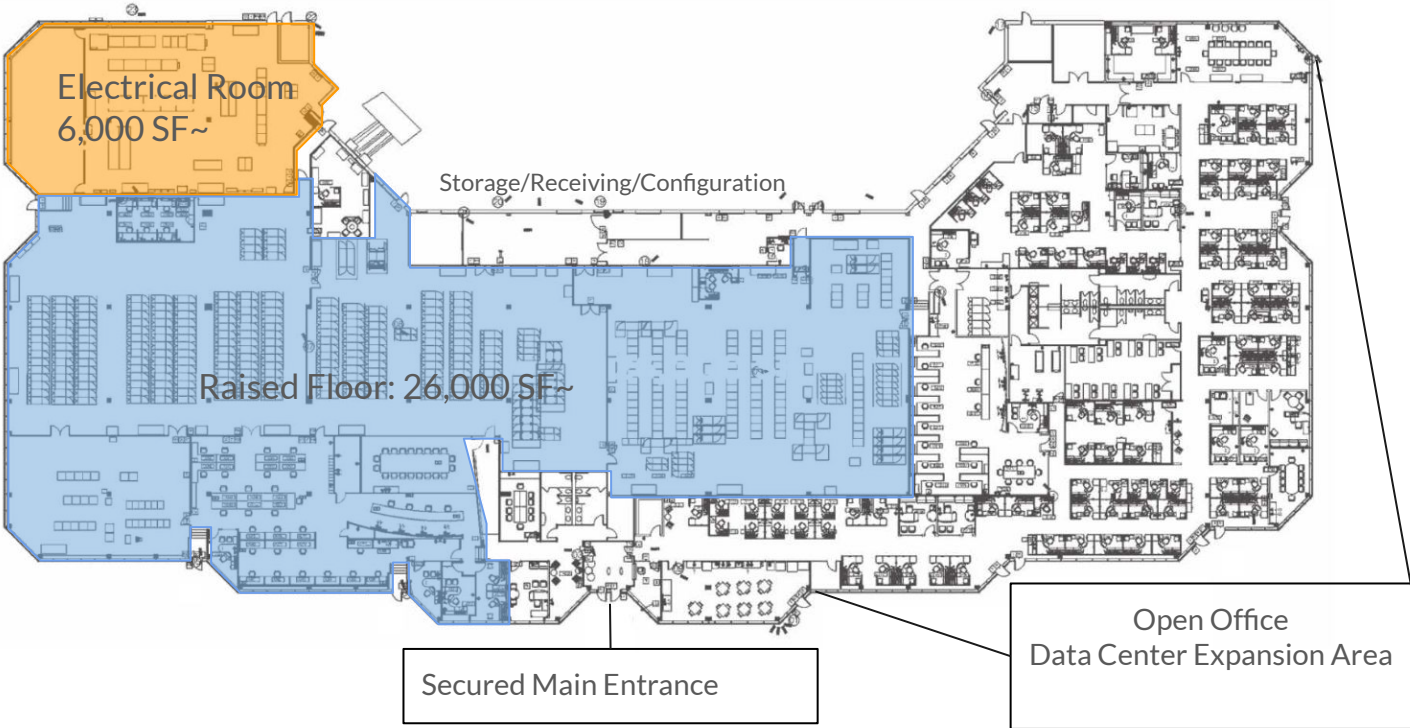

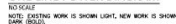

Metro & Long Haul Fiber

- Multiple metro fiber providers on site
- In addition to the adjacent fiber map, AT&T and Verizon are on site
- Connectivity to the largest confluence of data and cloud hubs in Northern Virginia
- Access to key interconnection facilities in the region

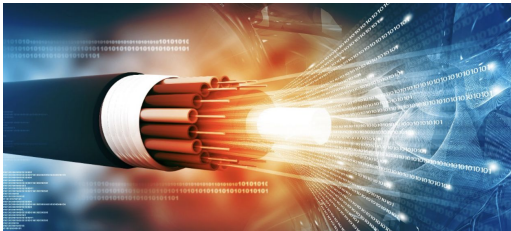

Metro Networks	
<input checked="" type="checkbox"/>	AiNet
<input checked="" type="checkbox"/>	Atlantech Online
<input checked="" type="checkbox"/>	Breezeline
<input checked="" type="checkbox"/>	Breezeline Leased
<input checked="" type="checkbox"/>	Crown Castle
<input checked="" type="checkbox"/>	DF&I
<input checked="" type="checkbox"/>	Fiberlight
<input checked="" type="checkbox"/>	Harbor Link
<input checked="" type="checkbox"/>	Level3 Metro
<input checked="" type="checkbox"/>	Maryland Broadband Cooperative
<input checked="" type="checkbox"/>	One Maryland ICBN
<input checked="" type="checkbox"/>	Rally Networks
<input checked="" type="checkbox"/>	WOW! Business (now Astound)
<input checked="" type="checkbox"/>	Windstream
<input checked="" type="checkbox"/>	Zayo Metro
Long Haul Networks	
<input checked="" type="checkbox"/>	Arelion - North America
<input checked="" type="checkbox"/>	Level 3 Long Haul
<input checked="" type="checkbox"/>	Sprint Long Haul
<input checked="" type="checkbox"/>	Windstream Long Haul
<input checked="" type="checkbox"/>	Zayo Long Haul

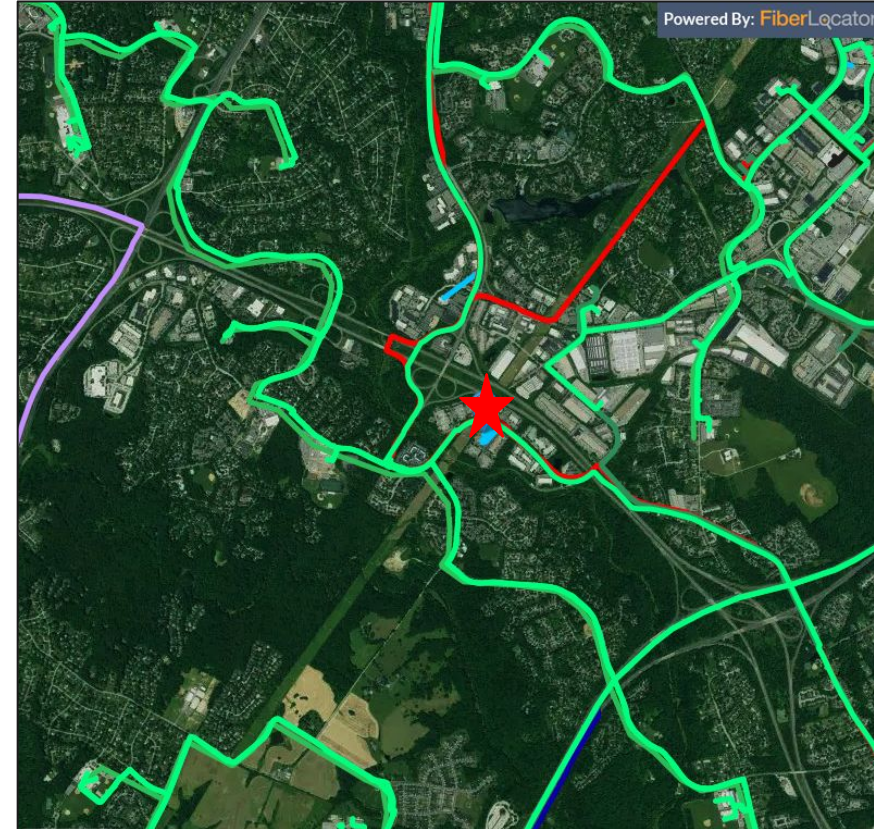

International Subsea Cable

- Connectivity to international subsea cable systems
- Most International Subsea Cable Systems are located on the east coast in New Jersey, Long-Island, Virginia, South Carolina, Jacksonville and South Florida areas. More importantly, the traffic flow for most of North America has been designed around these cable systems – which are all supported by the ICFs

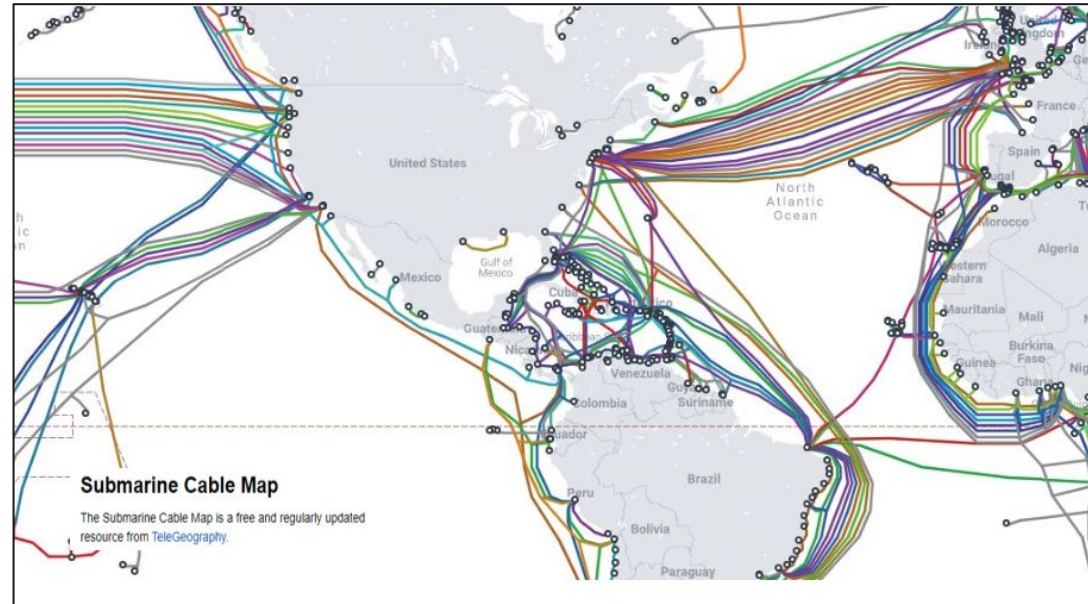
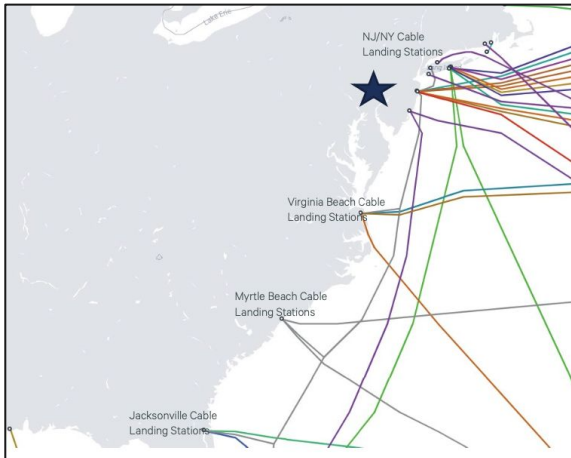

Location

- Columbia is located in Howard County, Maryland
- Centrally located between the Baltimore and Northern Virginia
- Howard County is home to a broad list of significant industry sectors including scientific and research development, Fortune 500, federal government, and a vast list of technology companies

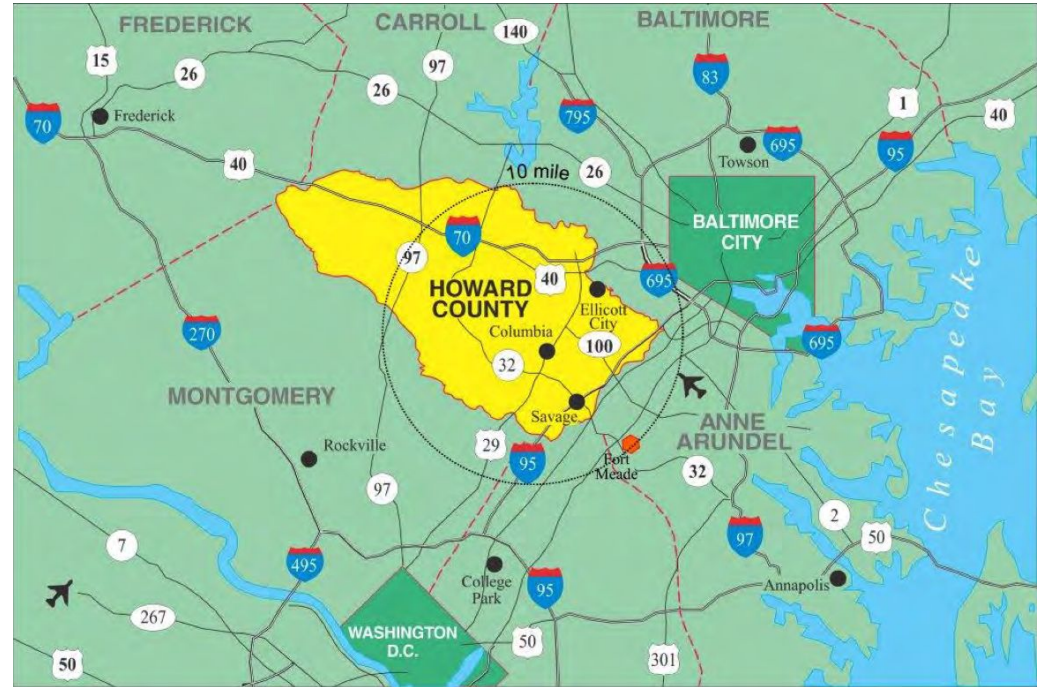

DATATRIBE



The Market



Columbia, Maryland is part of the Baltimore/Annapolis metropolitan market and centrally located between Baltimore and the Northern Virginia data center markets. The area surrounding Columbia boasts a broad list of companies including significant research and development firms, technology companies, federal government and associated vendors, healthcare, financial services and education.

The Maryland Legislature and Governor Moore recently enacted the Critical Infrastructure Streamlining Act of 2024 which is another significant step in the support of new data center projects in the state.

The data center is located 15 miles from Baltimore/Washington Airport and 18 miles southwest of the Baltimore CBD offering substantial low-latency fiber connectivity to numerous network providers and connectivity to the downtown Baltimore Carrier Hotel and the Northern Virginia market. The data center is approximately 55 miles from Northern Virginia

The regional area houses over 170 data centers with nearby Northern Virginia being home to the largest cluster of data center and cloud deployments in the US handling over 60% of the world's internet traffic.

Tax Incentives



The State of Maryland offers a Sales and Use Tax Exemption Incentive Program for data centers that locate or expand in Maryland.

A data center business can be eligible for a 10 year consecutive benefit period for companies that create at least five (5) qualified employment positions and invest at least \$2M in qualified data center personal property in Tier 1 areas and invest at least \$5M in any other area of the State.

For more information on the Data Center Maryland Sales and Use Tax Exemption Program, please review the following link: [Maryland Data Center Program](#)

Contact



Doug Hollidge
704.651.2210
doug@five9sdigital.com



Chris Orr
704.
co@romansproperties.com

