FIVE 9s DIGITAL

Data Center Space Available
Jacksonville FL

Contact: Doug Hollidge Doug@Five9sDigital.com 704.651.2210

Tier II & III
Colocation & Cloud
Availability

SPECIFICATIONS:

- ❑ Data center availability offering Colocation & Managed Services
- ❑ Cloud Services
- ❑ Multiple Fiber Providers
- ❑ Low power costs
- ❑ 24 x 7 staffed data center
- ❑ Flexible Solutions
- ❑ Redundant systems throughout data center
- ❑ Natural disaster and man-made hazard avoidance
- ❑ Security gate, man traps, and single point of ingress and egress
- ❑ Density up to 20 kW per cabinet
- ❑ Lower density options available
- ❑ Cabinets, cages, private suites available

For more information or
a quote, please contact us:
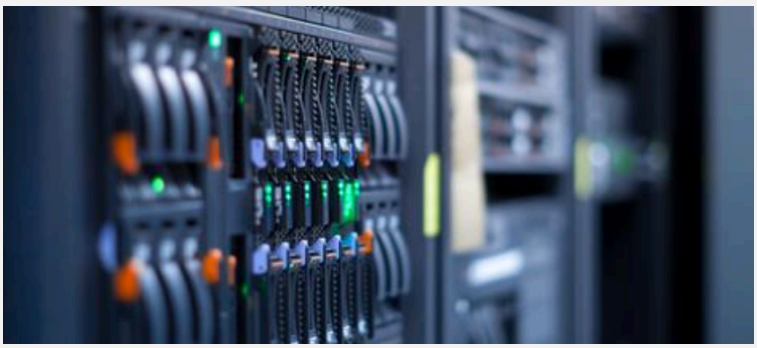
Doug Hollidge
Doug@five9sdigital.com
704-651-2210