

FOR SALE

37,019 SF | Freestanding Office Warehouse

1187-1189 Brittmoore Road, Houston, TX 77043



Sam Rayburn, SIOR

+1 713 898 3682

sam.rayburn@kbcadvisors.com

Jim Autenreith, SIOR

+1 713 922 0829

jim.autenreith@kbcadvisors.com

KBC Advisors | Houston

1233 West Loop South, Suite 1270

Houston, TX 77027

KBCADVISORS

CITY CENTRE

BELTWAY 8



PROPERTY HIGHLIGHTS



Freestanding,
tilt-wall industrial
property



Less than 0.4 miles
from I-10 and close
to Beltway 8, Highway
6, and US 290



Irreplaceable site
offers exceptional
connectivity and
access for industrial
or commercial use
in Houston's thriving
West Outer Loop
submarket

37,019 SF
Total

22,000 SF
Office Space

2.04
Land (AC)

1981
Built

24'
Clear Height

TWO 25' X 18'
Grade Level Doors



WAREHOUSE & ADDITIONAL OFFICE LAYOUT

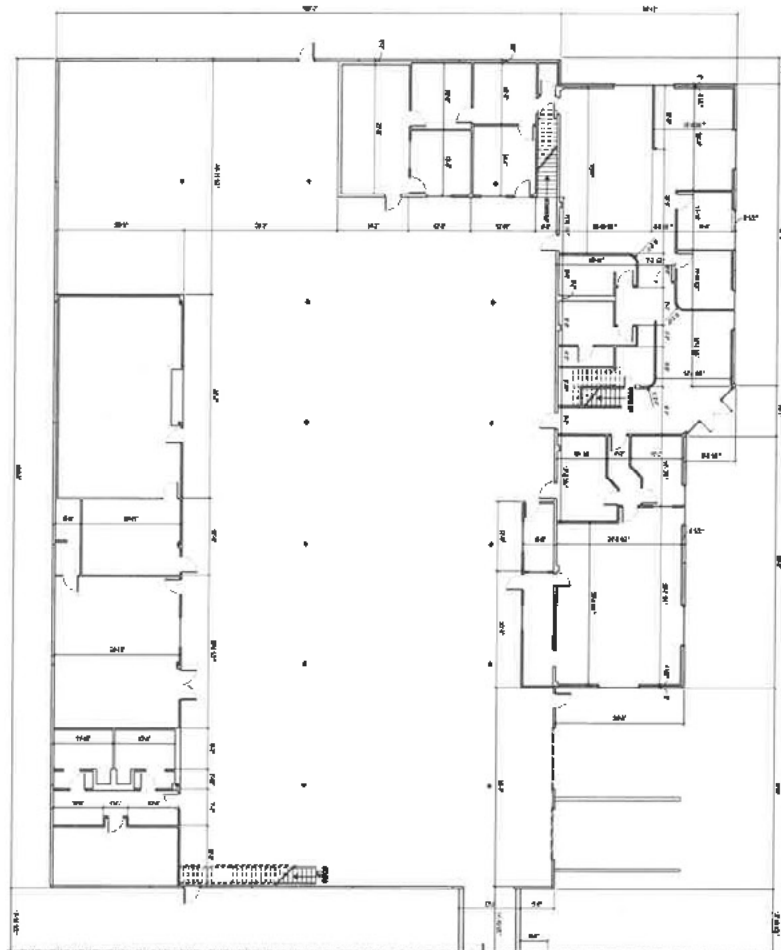

OFFICE LAYOUT

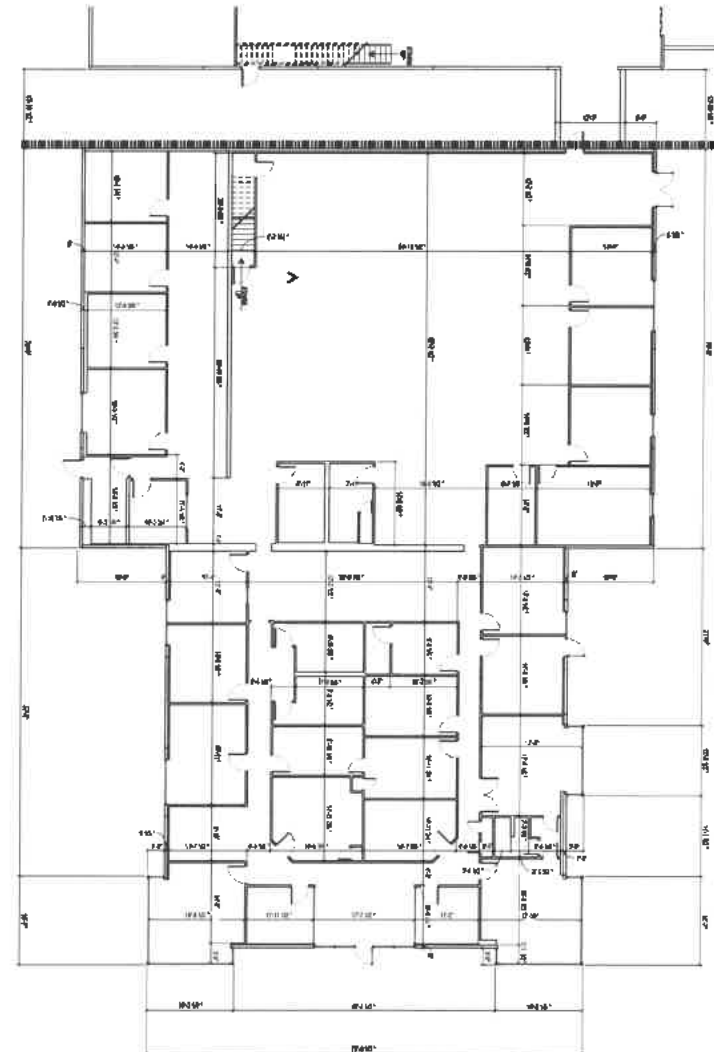

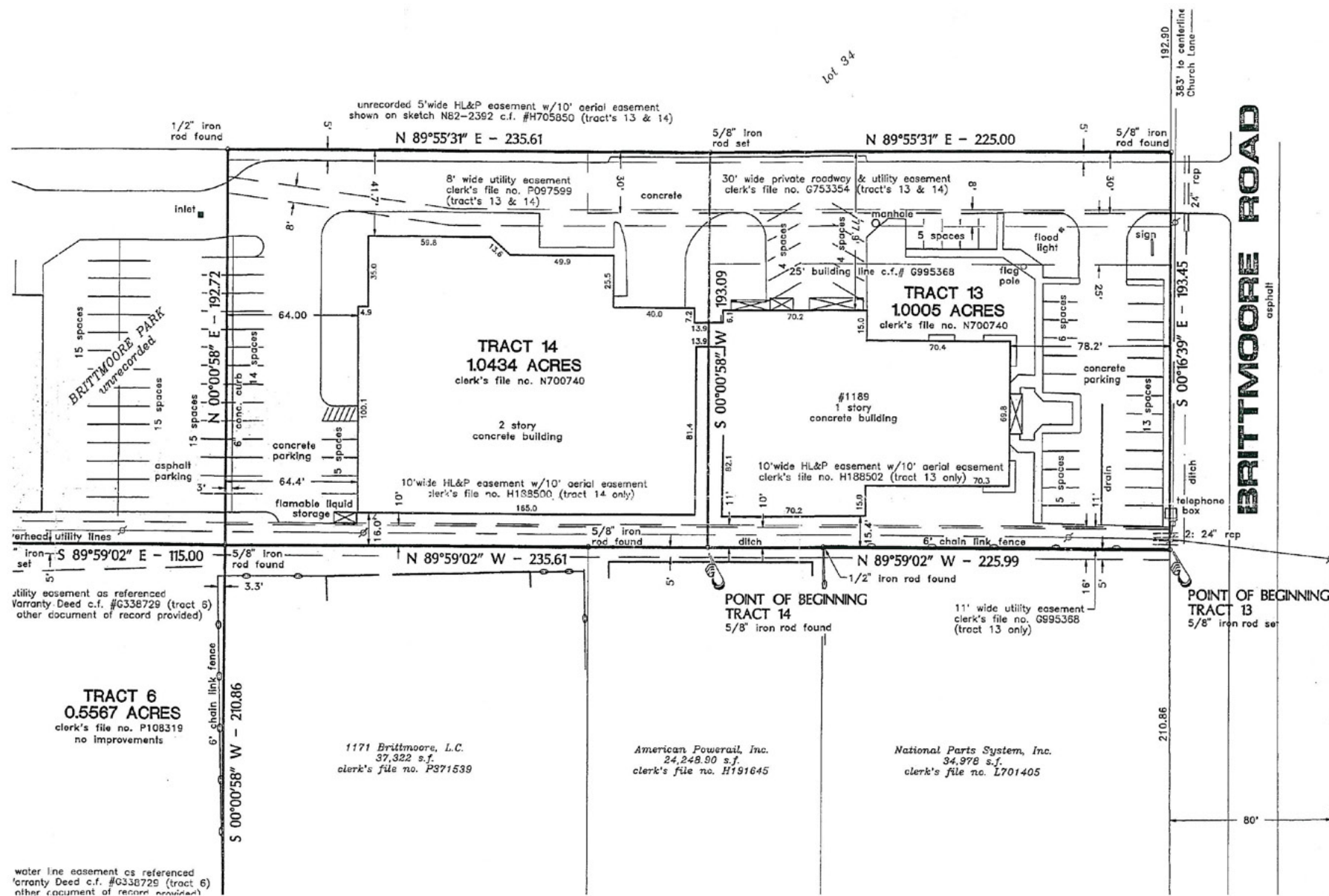

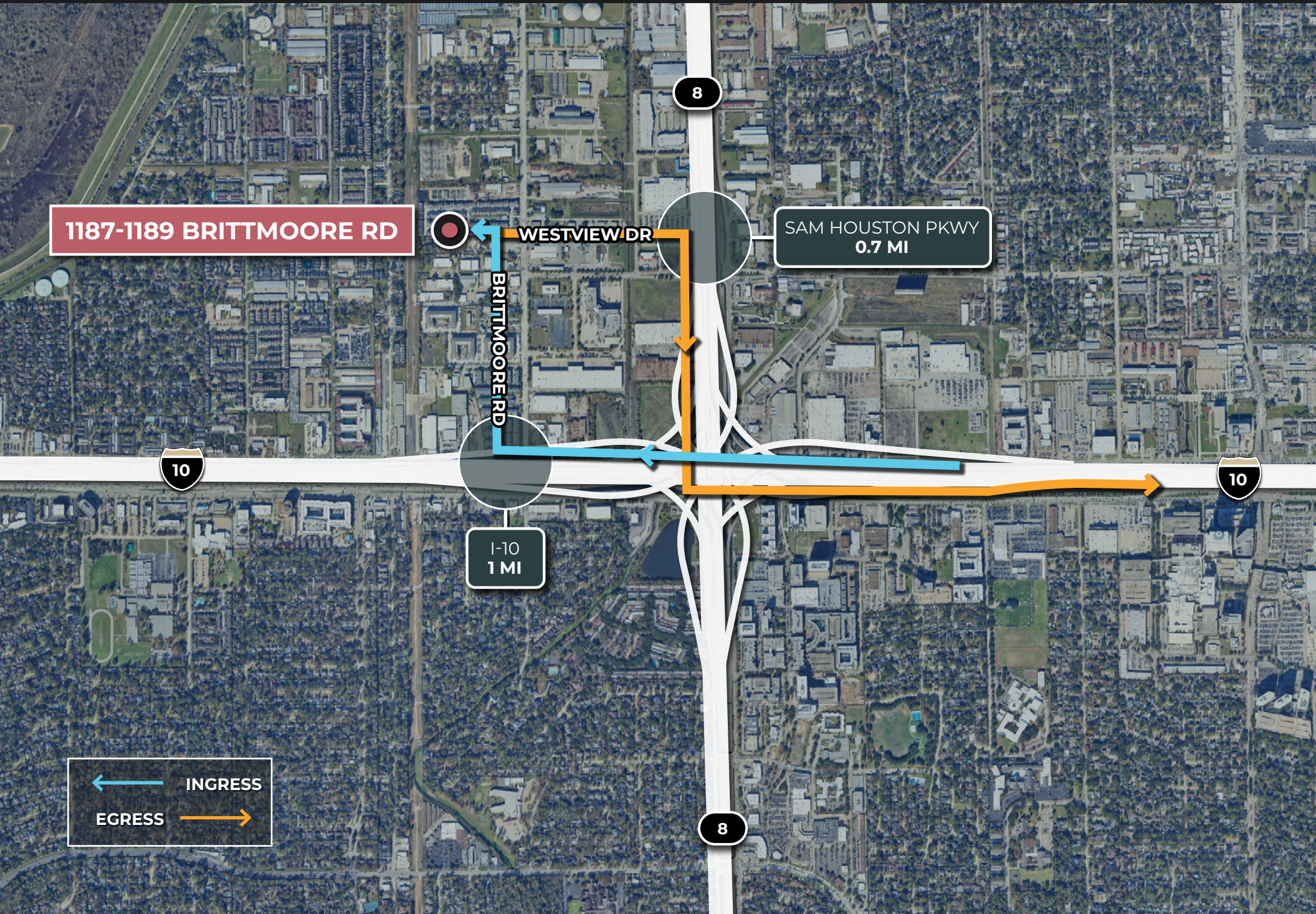

1187-1189 BRITTMOORE RD

WESTVIEW DR

SAM HOUSTON PKWY
0.7 MI

BRITTMOORE RD

I-10
1 MI

← INGRESS
EGRESS →

DEMOGRAPHIC FACTS*				
Drivetime	2024 Total Population	2024 Median Household Income	% Household Annual Income Base < \$35,000	% Household Annual Income Base < \$50,000
15 min	672,758	70,835	23%	35%
30 min	4,067,065	76,653	22%	32%
45 min	6,227,064	79,923	20%	30%

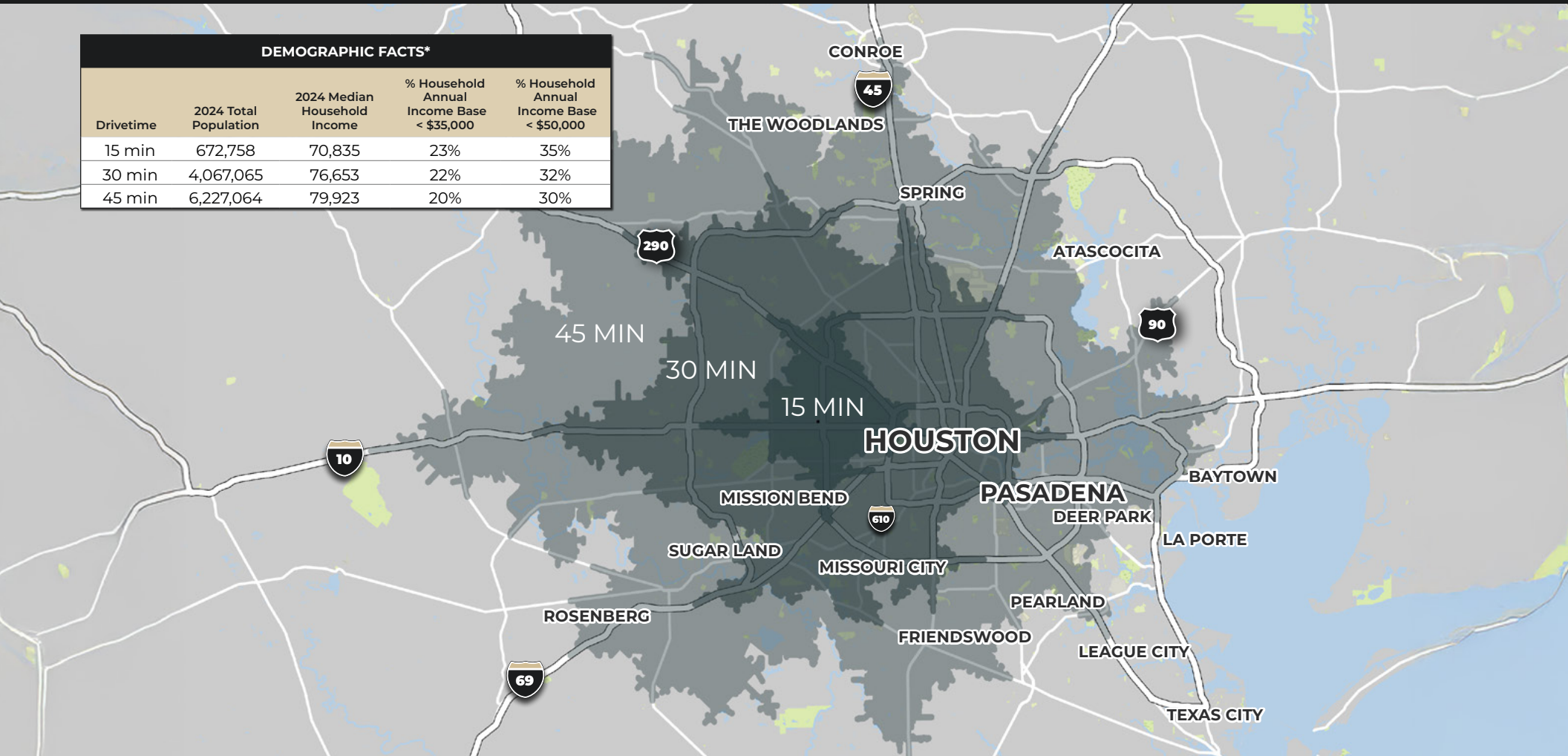

LABOR FACTS*

WAREHOUSE WORKERS					FORKLIFT DRIVERS				MANUFACTURERS & FABRICATORS			
Drivetime from Brittmoore Rd	2024 Resident Workers	2019-2024 % Change in Resident Workers	2024 Net Commuters	Average Hourly Earnings	2024 Resident Workers	2019-2024 % Change in Resident Workers	2024 Net Commuters	Average Hourly Earnings	2024 Resident Workers	2019-2024 % Change in Resident Workers	2024 Net Commuters	Average Hourly Earnings
15 min	6,695	20%	9,382	\$16.64	715	16%	1,328	\$19.51	1,224	4%	2,451	\$19.04
30 min	73,617	24%	14,689	\$16.64	7,973	20%	1,002	\$19.51	12,902	6%	3,202	\$19.04
45 min	123,305	25%	14,795	\$16.64	13,718	18%	1,888	\$19.51	21,237	7%	3,032	\$19.04

*Labor Facts are calculated using a 15-min/30-min/45-min Drive Time from the site. Resident Workers, Resident Workers Change, and Net Commuters data comes from Lightcast (Latest data release: 01/01/2025). Wage data comes from ERI (Latest data release: 02/10/2025).

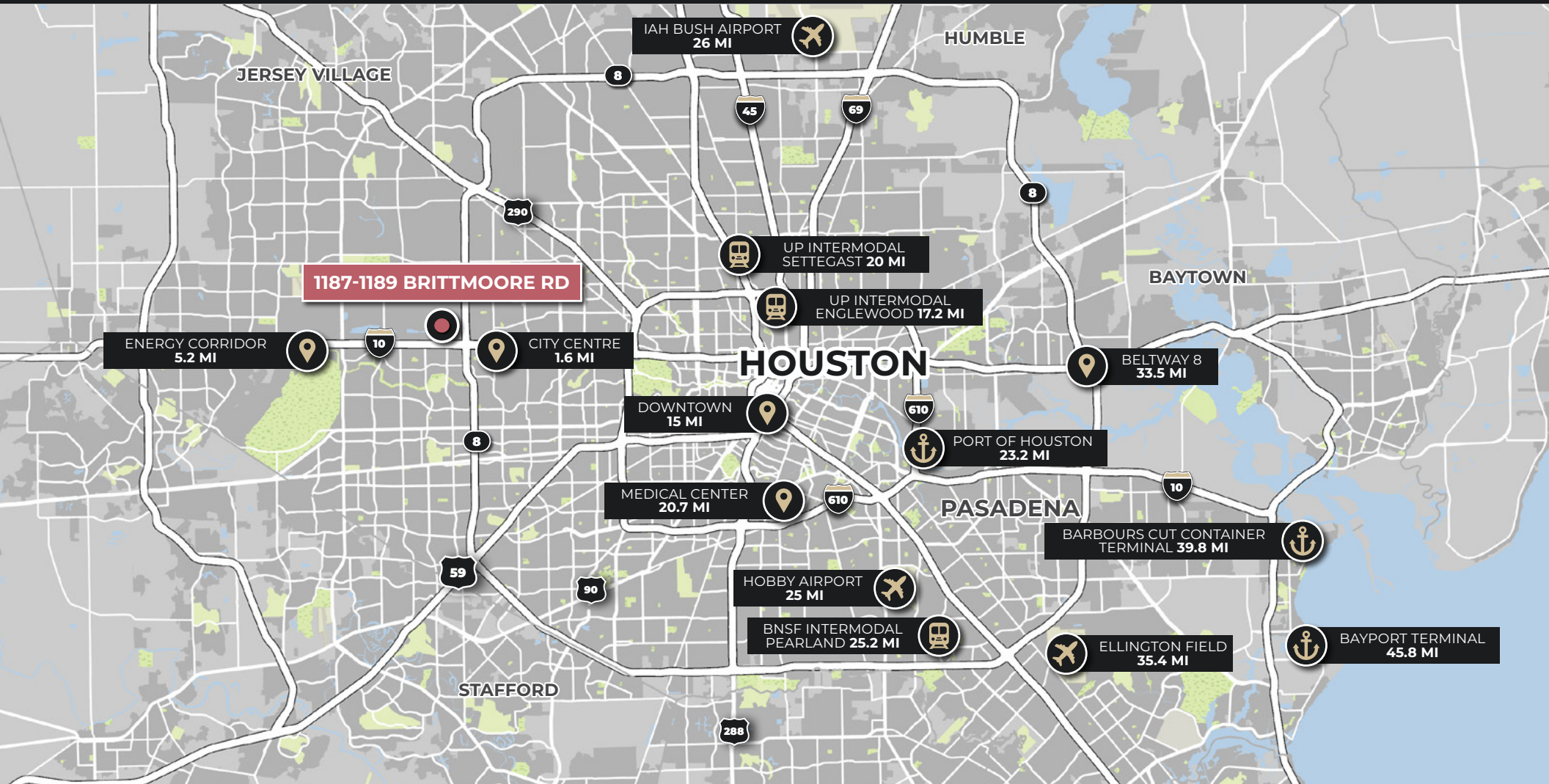

Sam Rayburn, SIOR
+1 713 898 3682
sam.rayburn@kbcadvisors.com

Jim Autenreith, SIOR
+1 713 922 0829
jim.autenreith@kbcadvisors.com

KBC Advisors | Houston
1233 West Loop South, Suite 1270
Houston, TX 77027

© 2025 KBC ADVISORS This information has been obtained from sources believed to be reliable but has not been verified for accuracy or completeness, and KBC Advisors disclaims any guarantees, warranties or representations, express or implied, as to the completeness or accuracy as to the information contained herein. You should conduct a careful, independent investigation of the property and verify all information. Any reliance on this information is solely at your own risk. The KBC ADVISORS logo is a service mark of KBC ADVISORS. All other marks displayed on this document are the property of their respective owners. Photos herein are the property of their respective owners. Use of these images without the express written consent of the owners is prohibited.