

# Yakima Valley Logistics Center

Highway 24 & Postma Road, Moxee, WA

**FOR SALE**

**70.84 contiguous  
acres (divisible)**



Not included

24



**Michael Roy**  
206 940 7199  
michael.roy@kbcadvisors.com

**Ben Faubion**  
509 952 6868  
ben.faubion@live.com

© 2026 KBC ADVISORS This information has been obtained from sources believed to be reliable but has not been verified for accuracy or completeness. You should conduct a careful, independent investigation of the property and verify all information. Any reliance on this information is solely at your own risk. The KBC ADVISORS logo is a service mark of KBC ADVISORS. All other marks displayed on this document are the property of their respective owners. Photos herein are the property of their respective owners. Use of these images without the express written consent of the owners is prohibited.

# Yakima Valley Logistics Center

Highway 24 & Postma Road, Moxee, WA

## Potential Building Specs:

- Total Building Size Up To: 1,400,080 SF
- BTS Office
- ±200 Dock High Doors
- 8 Drive-In Doors
- Cross Loaded
- 130' Truck Courts
- Up to 45' Clear Height
- 1,273 Auto Parking Stalls
- 573 Trailer Parking Stalls
- Multiple Egress & Ingress Points
- Duffield Road & Postma Road Frontage
- Light Industrial Zoning
- Call brokers for rates

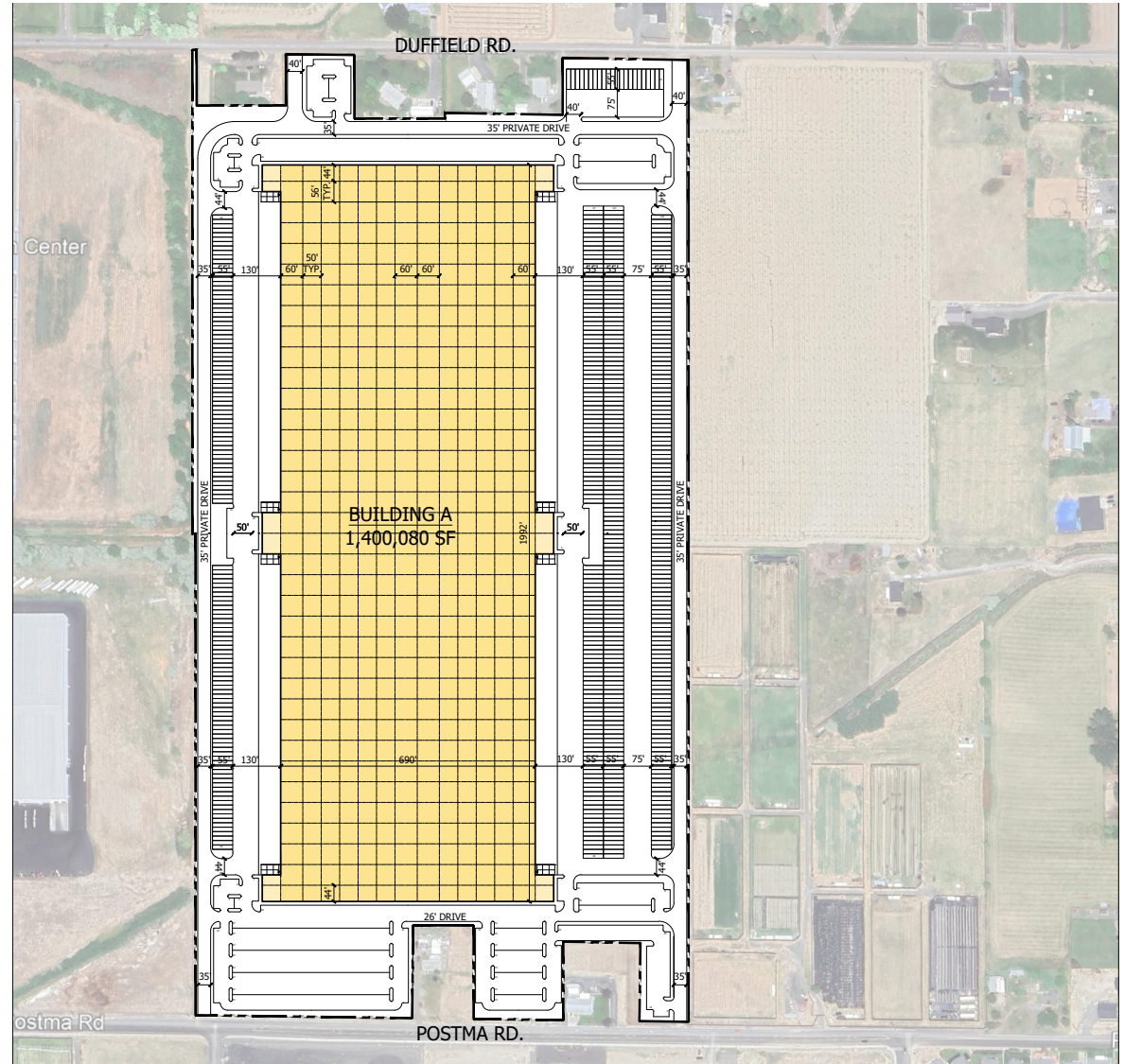

**Michael Roy**  
206 940 7199  
michael.roy@kbcadvisors.com

**Ben Faubion**  
509 952 6868  
ben.faubion@live.com

© 2026 KBC ADVISORS This information has been obtained from sources believed to be reliable but has not been verified for accuracy or completeness. You should conduct a careful, independent investigation of the property and verify all information. Any reliance on this information is solely at your own risk. The KBC ADVISORS logo is a service mark of KBC ADVISORS. All other marks displayed on this document are the property of their respective owners. Photos herein are the property of their respective owners. Use of these images without the express written consent of the owners is prohibited.

# Yakima Valley Logistics Center

Highway 24 & Postma Road, Moxee, WA



**3,085,790 SF**  
**70.84 Acres**



**Light Industrial**  
**Zoning**



**1 Tax Parcel**  
**#19133642400**



**Power**  
**On-site**



**Sewer**  
**On-site**



**Water**  
**On-site**

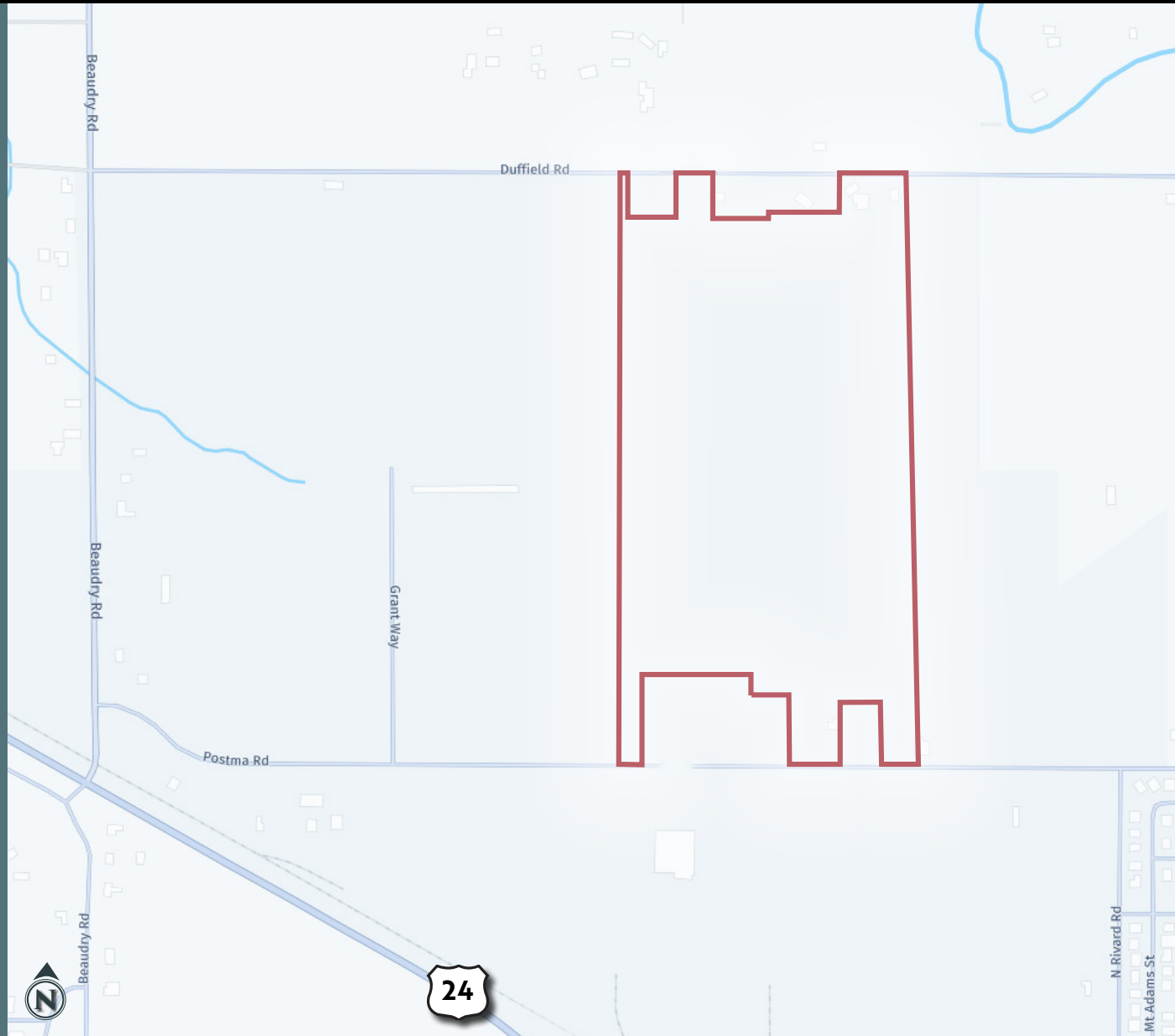

**Michael Roy**  
206 940 7199  
michael.roy@kbcadvisors.com

**Ben Faubion**  
509 952 6868  
ben.faubion@live.com

© 2026 KBC ADVISORS This information has been obtained from sources believed to be reliable but has not been verified for accuracy or completeness. You should conduct a careful, independent investigation of the property and verify all information. Any reliance on this information is solely at your own risk. The KBC ADVISORS logo is a service mark of KBC ADVISORS. All other marks displayed on this document are the property of their respective owners. Photos herein are the property of their respective owners. Use of these images without the express written consent of the owners is prohibited.

# Yakima Valley Logistics Center

Highway 24 & Postma Road, Moxee, WA

Property Video 



**Michael Roy**  
206 940 7199  
michael.roy@kbcadvisors.com

**Ben Faubion**  
509 952 6868  
ben.faubion@live.com

© 2026 KBC ADVISORS This information has been obtained from sources believed to be reliable but has not been verified for accuracy or completeness. You should conduct a careful, independent investigation of the property and verify all information. Any reliance on this information is solely at your own risk. The KBC ADVISORS logo is a service mark of KBC ADVISORS. All other marks displayed on this document are the property of their respective owners. Photos herein are the property of their respective owners. Use of these images without the express written consent of the owners is prohibited.

# Yakima Valley Logistics Center

Highway 24 & Postma Road, Moxee, WA



## LOCATION & AMENITIES

**6 MILES**  
TO DOWNTOWN YAKIMA

---

**9 MILES**  
TO YAKIMA AIRPORT

---

**149 MILES**  
TO SEATTLE, WA

---

**182 MILES**  
TO PORTLAND, OR

---

**185 MILES**  
TO SPOKANE, WA

---

**348 MILES**  
TO BOISE, ID



**Michael Roy**  
206 940 7199  
michael.roy@kbcadvisors.com

**Ben Faubion**  
509 952 6868  
ben.faubion@live.com

© 2026 KBC ADVISORS This information has been obtained from sources believed to be reliable but has not been verified for accuracy or completeness. You should conduct a careful, independent investigation of the property and verify all information. Any reliance on this information is solely at your own risk. The KBC ADVISORS logo is a service mark of KBC ADVISORS. All other marks displayed on this document are the property of their respective owners. Photos herein are the property of their respective owners. Use of these images without the express written consent of the owners is prohibited.