

14801 Catalina Street, San Leandro, CA 94577

±**33,342 SF Available For Lease**



±33,342
Square Feet



±1.70
Acres



±26'
Clear Height



6 Dock Doors
3 Grade Doors



2,000 Amps
Power

Tom Damaschino, SIOR
+1 510 599 1189
tom.damaschino@kbcadvisors.com
DRE License# 01261227

Kevin Kennick
+1 925 330 1601
kevin.kennick@kbcadvisors.com
DRE License# 02110600

Property Overview

PROPERTY SPECS

BUILDING SIZE	±33,342 SF
ACRES	±1.70
OFFICE SIZE	±3,500 SF
CLEAR HEIGHT	±26'
DOCK DOORS	6
DRIVE-IN DOORS	3
LOADING/STAGING AREA	±23,000 SF (Fenced)
SPRINKLER SYSTEM	0.495 GPM / 2,000 SF
POWER	2,000 Amps @ 277/480 Volts*

COLUMN SPACING	±50' x 30'
SKYLIGHTS	Throughout Warehouse
AUTO PARKING STALLS	±34
ACCESS	Easy Access to I-880
ZONING	IP (Industrial Park District)
APN	80G-933-23
YEAR BUILT	2002
RATE	Call Broker
AVAILABLE	January 1, 2026

* Tenant to confirm

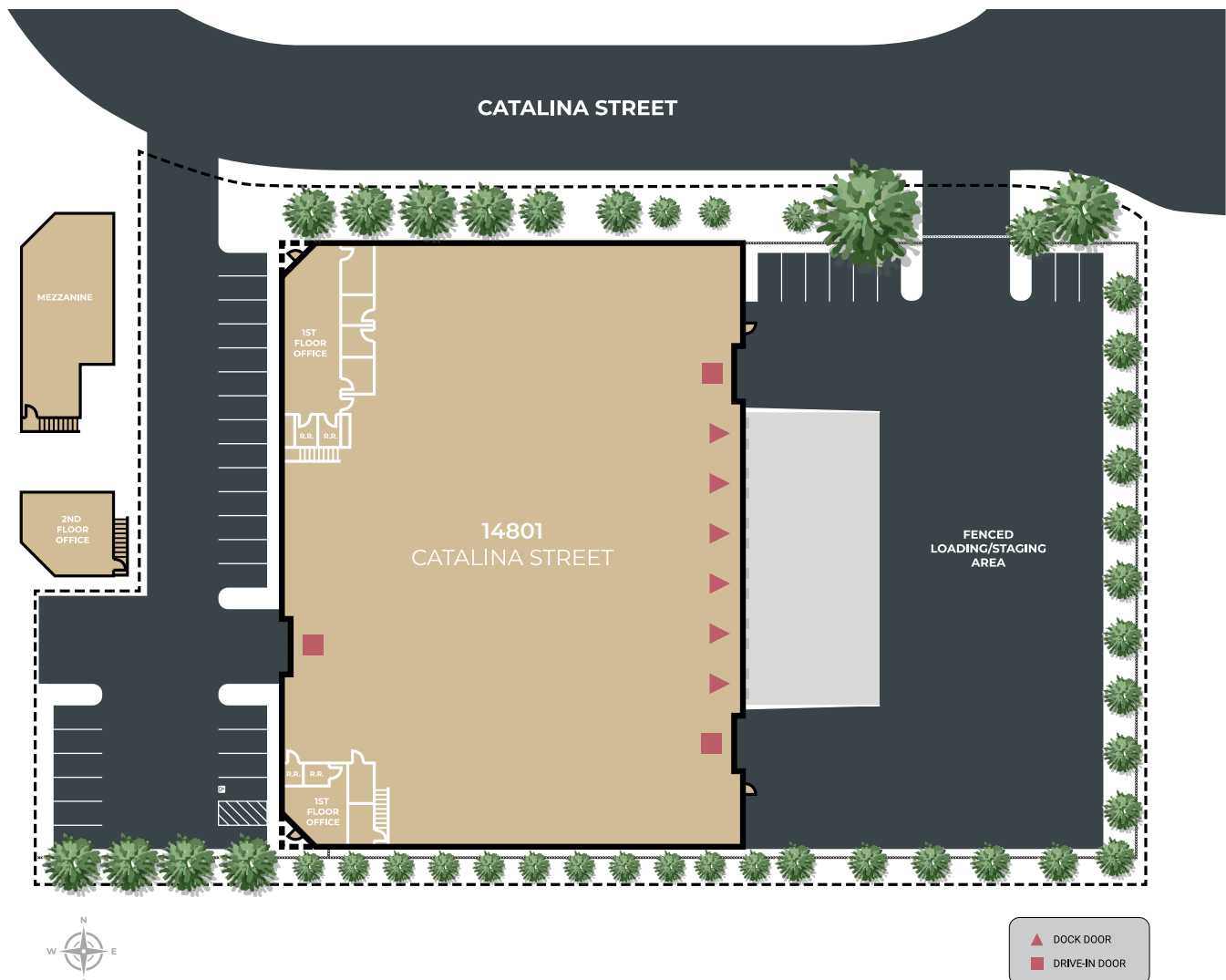

Plans not to scale & subject to change

Access Map

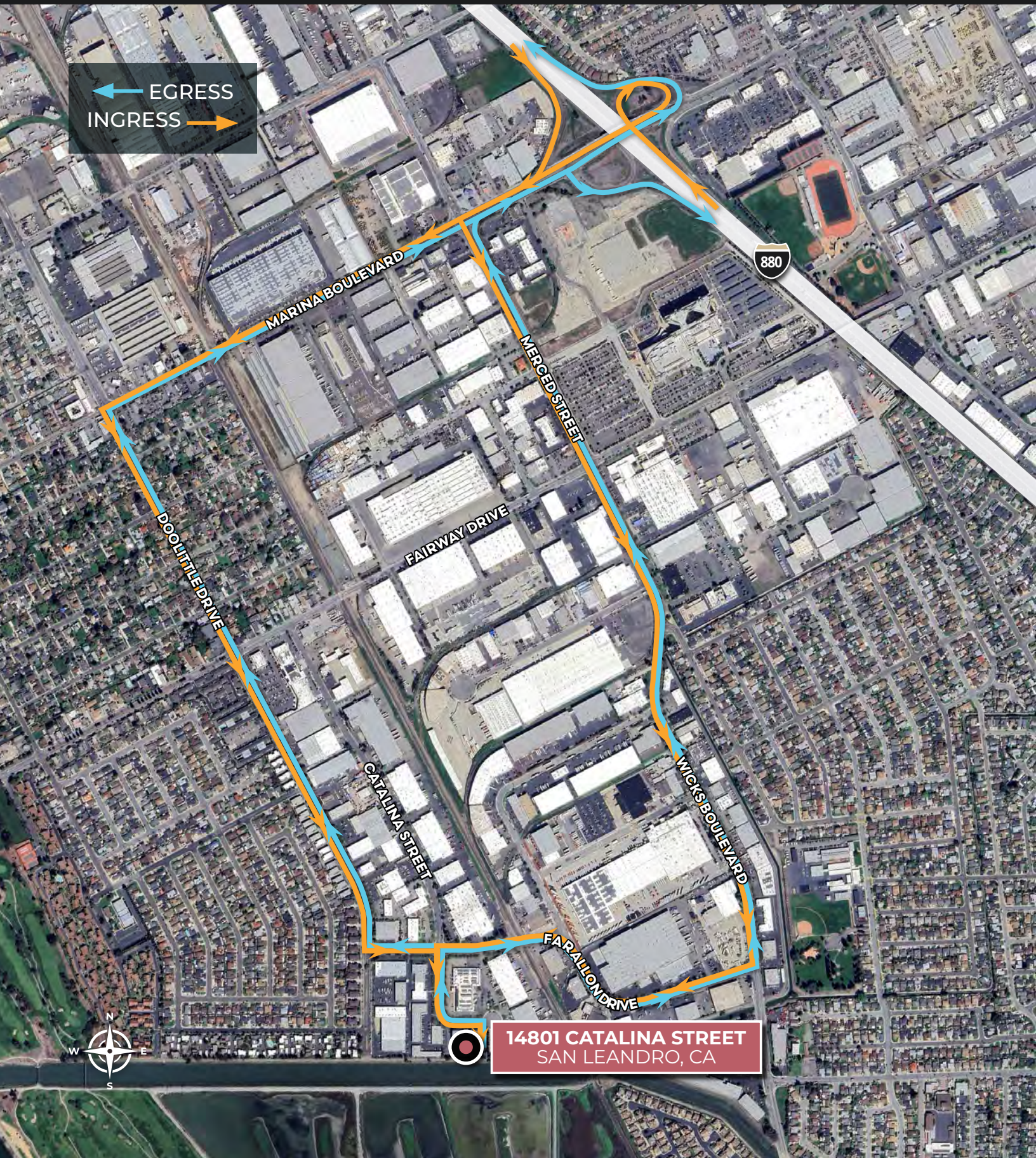

← EGRESS
INGRESS →

MARINA BOULEVARD

MERCED STREET

FAIRWAY DRIVE

DOOLITTLE DRIVE

CATALINA STREET

WICKS BOULEVARD

FARALLON DRIVE

880



14801 CATALINA STREET
SAN LEANDRO, CA

Regional Map

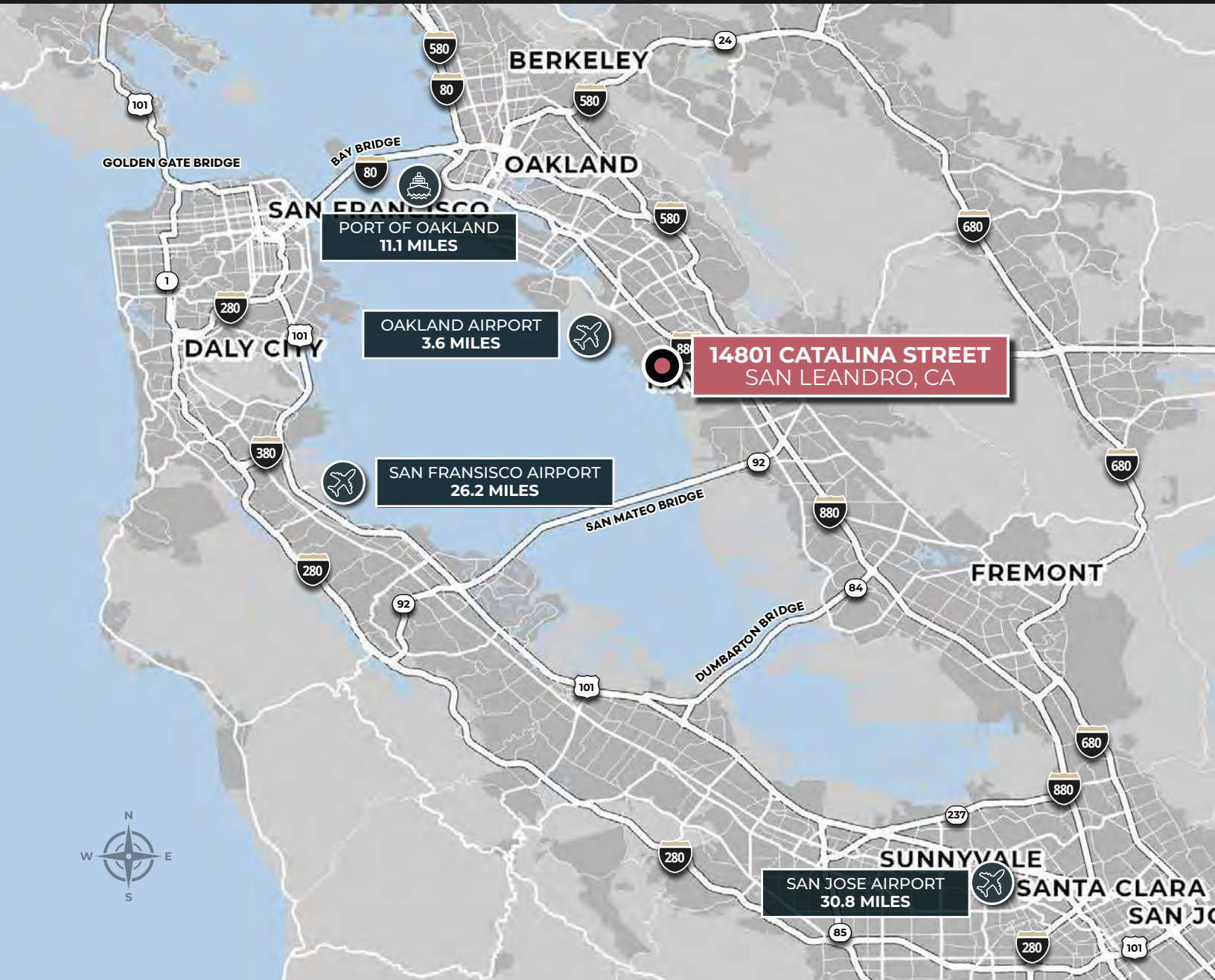

Tom Damaschino, SIOR
+1 510 599 1189
tom.damaschino@kbcadvisors.com
DRE License# 01261227

Kevin Kennick
+1 925 330 1601
kevin.kennick@kbcadvisors.com
DRE License# 02110600

© 2025 KBC ADVISORS This information has been obtained from sources believed to be reliable but has not been verified for accuracy or completeness, and KBC Advisors disclaims any guarantees, warranties or representations, express or implied, as to the completeness or accuracy as to the information contained herein. You should conduct a careful, independent investigation of the property and verify all information. Any reliance on this information is solely at your own risk. The KBC ADVISORS logo is a service mark of KBC ADVISORS. All other marks displayed on this document are the property of their respective owners. Photos herein are the property of their respective owners. Use of these images without the express written consent of the owners is prohibited.

