

# AGRITOURISM

# LOUISIANA



## CERTIFIED AGRITOURISM OPERATIONS DIRECTORY



**LOUISIANA DEPARTMENT OF  
AGRICULTURE & FORESTRY**

**MIKE STRAIN DVM, COMMISSIONER**

# 2023



**ALLEN BENOIT** (Yellow Rails and Rice Festival Participant)

3128 Watkins

Lake Arthur, LA 70549

Rice farmer who will provide bird watching during the Yellow Rails and Rice Festival and at other times of the year.

**AMERICAN ALL FUN, INC. DBA  
UNCLE ROBERT'S ORCHARD**

110 Lucky Lane

P.O. Box 4055

Monroe, La 71211

E-mail: [unclerobertsorchard@gmail.com](mailto:unclerobertsorchard@gmail.com)Web Page: <http://www.unclerobertsorchard.com/>

Business Phone 318-381-4495

Mobile Phone 318-340-9400

Find them on Facebook by searching Facebook for Uncle Robert's Orchard.

Located at 110 Lucky Lane Monroe, LA. Nestled under the shade of 50-year-old pecan trees is a great destination filled with opportunities for unforgettable educational activities, family fun, and wholesome entertainment for all ages. We have combined a natural agricultural setting with a host of unique experiences that generate wonderful lasting memories. Uncle Robert's Orchard strives to continually grow and provide greater avenues of enjoyment and learning through the outdoor activities found in this rich agricultural environment. This agritourism operation is a working pecan orchard with educational stations, small farm animals, games, recreation, wagon rides, pumpkin patch & garden, playground, picnic area, small barns, etc. with photo settings.

**UNCLE ROBERT'S ORCHARD**



## ARMORED FARMS (Yellow Rails and Rice Festival Participant)

Garett Klumpp

P.O. Box 494

Welsh, LA 70591

Business Phone: 337-753-2425

Rice farmer who will provide bird watching during the Yellow Rails and Rice Festival and at other times of the year.



## AUNT JULIA'S GARDEN, LLC

Andrew C. Dailey

2989 Messina Road

Boyce, LA 71409

Business Phone: 318.787.8070

Email: [adailey@wlf.la.gov](mailto:adailey@wlf.la.gov)

Own and operate a one-acre flower and vegetable farm.

## BACKWATER FOIE GRAS, LLC

Ross McKnight

21398 Wallace King Road

Bush, LA 70431

Phone: 985.264.2071

Email: [info@backwaterfoiegras.com](mailto:info@backwaterfoiegras.com)

Website: [www.backwaterfoiegras.com](http://www.backwaterfoiegras.com)



Located an hour's drive north of New Orleans, we are a pasture-based family farm passionately and responsibly producing artisanal *foie gras* and specialty poultry.

## BARN HILL PRESERVE, INC.

John "Gabe" Ligon

11342 Hwy 955 E  
Ethel, LA 70730

Cell: 225-726-9767  
Business: 225-286-3003

Email: [office@barnhillpreserve.com](mailto:office@barnhillpreserve.com)  
Website: [barnhillpreserve.com](http://barnhillpreserve.com)



Barn Hill Preserve, Inc. offers educational animal tours and otter swims at our facility in Ethel, LA. We also travel to schools across the SE US and teach animal education with our animals. We hold a pumpkin patch in the fall which includes wagon rides, animal encounters, corn maze, pumpkin picking, and outdoor games.

## BAYOU LAND FARMS (Yellow Rails and Rice Festival Participant)

Brian, Bill, Tim, and Ed Wilds

12071 Wild Road

Welsh, LA 70591

Business Phone: 337-587-2234

Rice farmer who will provide bird watching during the Yellow Rails and Rice Festival and at other times of the year.

## **BERKEN BROTHERS FARMS**

Clarence and Stephen Berken

9201 Hwy. 380

Lake Arthur, LA 70549

Rice farmer who will provide bird watching during the Yellow Rails and Rice Festival and at other times of the year.



## **BERTRAND RICE FARMS** (Yellow Rails and Rice Festival Participant)

David Bertrand  
10105 Seward  
Elton, LA 70532

Business Phone: 337-584-5199

Rice farmer who will provide bird watching during the Yellow Rails and Rice Festival and at other times of the year.

## **BILL WILD** (Yellow Rails and Rice Festival Participant)

9256  
Welsh, LA 70591

Business Phone 337-753-2466

Rice farmer who will provide bird watching during the Yellow Rails and Rice Festival and at other times of the year.

## **BLUESBERRY FIELDS**

Kary Ritter  
313 Equipment Lane  
Carencro, LA 70520

Business Phone: 337-967-9697  
Email: [bluesberryfieldsinfo@gmail.com](mailto:bluesberryfieldsinfo@gmail.com)  
Website: [www.bluesberryfields.com](http://www.bluesberryfields.com)



There's nothing better than taking a break from the hustle and bustle of everyday life and spending some quality time in nature.

At Bluesberry Fields, located in a quiet corner of Carencro, LA, you can spend the day picking your own blueberries.

## BONNIE BLUE FARMS

Michael Cornwell  
83188 Press Sharp Rd.  
Bush, LA 70431

Business Phone: 985-718-9782

Email: [bonnieblueag@gmail.com](mailto:bonnieblueag@gmail.com)

Website: [www.bonnieblueag.com](http://www.bonnieblueag.com)

Find them on Facebook by searching Facebook for Bonnie Blue Farms and Nursery.

Bonnie Blue Farms and Nursery Michael Cornwell of Bush LA has a sustainable farm that produces produce, tree crops and livestock and plans to host farm tours. For more information, please contact operator.

## BROADWAY FAMILY FARMS

Michelle and Jacob Broadway  
8725 Dent Cockrell Road  
Bastrop, LA 71220

Email: [jacob@broadwayfamilyfarms.com](mailto:jacob@broadwayfamilyfarms.com)

Website: [www.broadwayfamilyfarms.com](http://www.broadwayfamilyfarms.com)





## BRUSHY BRANCH CHRISTMAS TREE FARM & PUMPKIN PATCH

Natalie DePhillips  
51211 Narretto Road  
Loranger, LA 70446

Business Phone: 985-920-2124  
Email: [natdephillips@gmail.com](mailto:natdephillips@gmail.com)



Pumpkin Picking fun! We have many pumpkins to choose from and many fun activities during October/November. We do birthday parties and field trips October through December.

We grow: Leyland Cypress, Murray, Owensii Cypress, Green Giant, Naylor's Blue, Castwellan Gold We buy for pre-cut trees: Fraser and Douglas Firs.

## CABIN ON GRAY'S POND

Sondra Gray Griffith  
4189 Hwy 172  
Keachie, LA 71046

Business Phone: 865-388-5600  
Email: [sgriffith3399@gmail.com](mailto:sgriffith3399@gmail.com)

Cabin on Gray's Pond offers overnight stays.





## CAJUN COUNTRY CORN MAZE

Donald and Vick Courville

P.O. Box 1198  
Port Allen, LA 70767

Business Phone: 1-877-843-9421

Home Phone: 225-357-4924

Cell Phone: 225-939-8305



E-mail: [louisianamaze@hotmail.com](mailto:louisianamaze@hotmail.com)

Website: [www.cajuncountrycorn.com](http://www.cajuncountrycorn.com)

Find them on Facebook by searching Facebook for Cajun Country Corn Maze.

Maze Location:

40833 Highway 16  
Amite, La 70422

## CAMELIA HEAVEN

John L. Grimm  
4113 Transcontinental Dr  
Metairie, LA 70006

Business Phone: 504-885-1569

E-mail: [grimm@multi-questintl.com](mailto:grimm@multi-questintl.com)

Camellias for viewing; open to garden clubs/groups throughout the South, camellia enthusiasts, gardeners.



## CHRISTMAS IN THE CREVASSE

Anita Hefler

152 Shadowbrook Lane

LaPlace, LA 70068

Business Phone 504-453-5509

Email: [horseyhartzell@hotmail.com](mailto:horseyhartzell@hotmail.com)

Website: <https://www.christmasinthecrevasse.com>

Find them on Facebook by searching Facebook for Christmas in the Crevasse.



Christmas in the Crevasse features a holiday hayride through 5 acres of farmland with more than 80 lighted Christmas displays starting on Thanksgiving night. Listen to the telling of the "Cajun Night Before Christmas (R)" by James Rice and read by Trosclair, with permission from Pelican Publishing. Open for the holiday season. Her plans are to offer hayrides through 5 acres of farmland with 80 plus Christmas frames that are lighted.

## CHRISTMAS TOWN CHRISTMAS TREE FARM

Alisa Miller

23237 Hwy. 1057

Kentwood, LA 70444

Business Phone: 225.202.7362

Cell Phone: 985.514.3481

Email: [miller.alisa.a@gmail.com](mailto:miller.alisa.a@gmail.com)

Find them on Facebook by searching Facebook for Christmas Town Christmas Tree Farm.



Choose and cut Christmas tree operation. We would like to invite you and your family to come enjoy and make your memories here with us at Christmas Town. Owned and operated by Tod and Alisa Miller.

## CM FARMS LLC OF DRY CREEK

Jackie Melsheimer

252 CM Farms Rd

P.O. Box 313

Dry Creek, LA 70637

Business Phone 337-328-8916

Home Phone 337-328-8200

Mobile Phone 337-884-4598

Email: [Jackie@cmfarmsllc.com](mailto:Jackie@cmfarmsllc.com)

Website: [www.cmfarmsllc.com](http://www.cmfarmsllc.com)



Find them on Facebook by searching Facebook for CM Farms.

We're a real working farm, growing cantaloupe and watermelon — and growing good times, too!

Open seasonally with 40+ attractions, friendly farm animals, live entertainment, and events. Located just a north of Dry Creek, Louisiana, and a short country drive from Lake Charles and Alexandria!

## CURRY FARMS, INC.

Bentley Curry  
548 Robinson  
Rayville LA 71269-7506

Email: [bentleycurry@aol.com](mailto:bentleycurry@aol.com)

Website: [www.curryfarms.net](http://www.curryfarms.net)

Business Phone 318-728-6203



Find them on Facebook by searching Facebook for Curry Farms, Inc.

Curry Farms, Inc., located in northeast Louisiana is a family owned Christmas tree farm, pumpkin patch and corn maze open Oct.-Dec. [www.curryfarms.net](http://www.curryfarms.net). We open generally first weekend in October for Pumpkin sales, close the last Sunday in October. We open for Christmas Tree sales the Saturday before Thanksgiving. A calendar for scheduling field trips and parties is available on our website.

**D&S FARMS** (Yellow Rails and Rice Festival Participant)

Don and Steve Gauthier

2001 Fourth

Lake Arthur, LA 70549

Business Phone: 337-774-9947

Rice farmer who will provide bird watching during the Yellow Rails and Rice Festival and at other times of the year.

**DAVE HEINEN** (Yellow Rails and Rice Festival Participant)

21318 Dama Rd.

Jennings, LA 70546

Business Phone: 337-584-5122

Rice farmer who will provide bird watching during the Yellow Rails and Rice Festival and at other times of the year.

**DAVID CHAUVIN'S SEAFOOD OF COCODRIE DBA PIER COCODRIE**

PO Box 99

Chauvin, LA 70344

Business Phone: 985-257-1200

Cell Phone: 985-232-6823

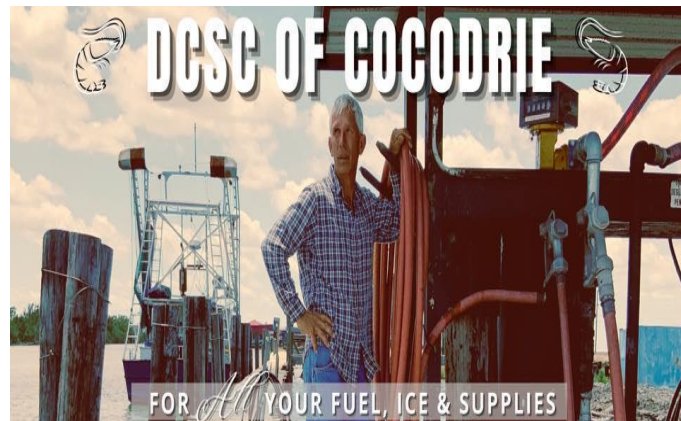

Email: [kimchauvin@yahoo.com](mailto:kimchauvin@yahoo.com)

Website: [www.downthebayoushrimptours.com](http://www.downthebayoushrimptours.com)

Agritourism location: 7861 Hwy 56, Chauvin, LA 70344

Revised: February 2023





**DAVID HEBERT** (Yellow Rails and Rice Festival Participant)

20404 Rostrom

Welsh, LA 70591

Business Phone: 337-734-2991

Rice farmer who will provide bird watching during the Yellow Rails and Rice Festival and at other times of the year

**DEEDEE'S B&B**

Donna Cagle

422 Church Road

Keachi, LA 71046

Business Phone: 318-933-5259

Cell Phone: 903-692-0965

Email: [Donnamarie798@aol.com](mailto:Donnamarie798@aol.com)

Website: <http://www.deedeebnb.com>

Find them on Facebook by searching Facebook for DeeDee's B&B.



Come kick back and relax, feed the goats, feed the catfish, roast a s'more, and enjoy the simple things in life. Explore 70 acres with two stocked ponds.

## DEER CREEK FARM

Charles and Debra Carr  
4919 Hwy. 84  
Mansfield, LA 71052

Business Phone: 318- 872-2744

Home Phone: 318- 208-2122

Email: [carrdeercreek@hughes.net](mailto:carrdeercreek@hughes.net)



Find them on Facebook by searching Facebook for Deer Creek Farm, event planner.

An outdoor venue to accommodate weddings, receptions, reunions, retreats, picnicking, educational tours and visits, fishing, wagon rides and holiday events in Mansfield.

## DIXIE MAZE

Dee Adams  
143 Church St. Belcher, LA 71004

Business Phone: 318-759-7559

Cell Phone: 318-510-7070

Email: [dee@dixiemaze.com](mailto:dee@dixiemaze.com)  
Website: [www.dixiemaze.com](http://www.dixiemaze.com)

Find them on Facebook by searching Facebook for Dixie Maze Farms.

Located at:  
Dixie Maze Farms, LLC  
9596 Sentell Rd.  
Shreveport, LA 71107



 **Dixie Maze Farms**

Our main event is in the fall, we have a corn maze and pumpkin patch as well as three haunted attractions: The Haunted Maze, The Haunted Trail & Zombie Football. We also do field trips in the spring and fall.

## DONNA CAGLE

165 Eds Rd

Logansport, LA 71046

Business Phone: 318-933-5259

Cell Phone: 903-692-0965

Email: [Donnamarie798@aol.com](mailto:Donnamarie798@aol.com)

Find them on Facebook by searching Facebook for Our Back Porch on Toledo Bend.

This slice of paradise is on 23 private acres of land, 4 acres of waterfront and the most amazing porch overlooking the lake. Come stay with us!

## DAVID CHAUVIN'S SEAFOOD OF COCODRIE DBA PIER

### COCODRIE

PO Box 99

Chauvin, LA 70344

Business Phone: 985-257-1200

Cell Phone: 985-232-6823

Fax: 985-257-1201

Email: [kimchauvin@yahoo.com](mailto:kimchauvin@yahoo.com)

Website:

[www.downthebayoushrimptours.com](http://www.downthebayoushrimptours.com)



Agritourism location: 8238 Grand Caillou Road, Duloc, LA 70953

Our group tour takes about 1.5 hours in understanding the many facets of our businesses and the shrimping industry. You will discover the ins and outs of the skimmer vessels vs. the trawler, how many pounds a boat can catch, the sustainability of our industry, the way we take the environmental issues serious in working with the many agencies to insure we meet the criteria that is necessary to remain sustainable, the issues between domestic and imports and how to make sure you're making healthy choices when it comes to purchasing shrimp, the amounts of supplies needed on vessels, the intricate workings of the ice plants, the way we unload and how we unload, what shrimp is supposed to look like when purchasing fresh shrimp, how a vessel works in placing the nets in the water, how we freeze shrimp with our CO2 machines and how we headless and grade them. We have a passion for our industry and making things better.

Revised: February 2023



**DWAYNE COMPTON** (Yellow Rails and Rice Festival Participant)

22048 Laurdale

Jennings, LA 70546

Rice farmer who will provide bird watching during the Yellow Rails and Rice Festival and at other times of the year.

**EDDIE ROMERO'S FRUIT ORCHARD**

Eddie Paul Romero

5119 North

New Iberia, LA 70560

Business Phone: 337-364-3370

Email: [eddiepaulromero@bellsouth.net](mailto:eddiepaulromero@bellsouth.net)

Find them on Facebook by searching Facebook for Eddie Romero's Orchard.

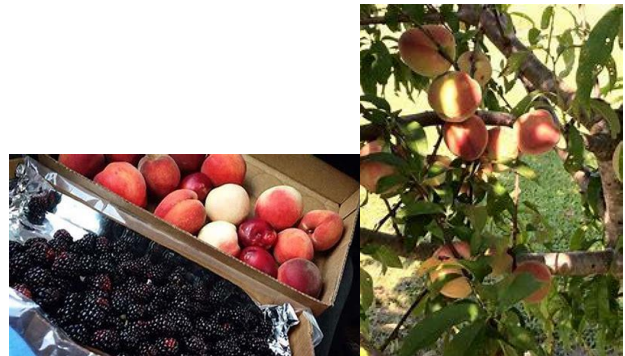

Eddie Romero's Orchard is a unique farm serving the New Iberia, Louisiana Area with fresh wholesome locally grown Apples, Blackberries, Fresh Eggs, Grapefruit, Grapes, Lemons, Oranges, Peaches, Pears, Tomatoes. In addition to fresh fruits and veggies they offer Farm Animals, Farm Stand/Market, Tours for your family.



## FLEUR DE LIS TEA COMPANY, LLC.

42165 Autumn Run Drive  
Hammond, LA 70403

Business Phone: 985.507.7452  
Cell: 540.878.9491

Email: [fleurdelisteaco@gmail.com](mailto:fleurdelisteaco@gmail.com)  
Website: [www.fleurdelisteaco.com](http://www.fleurdelisteaco.com)

Physical Location: 58265 N. Cooper Road, Amite, LA  
70422

Fleur De Lis Tea Company is proud to grow and manufacture high quality Louisiana tea.

We also provide tea products, tea tours, nursery grade Camellia Sinensis (tea) plants, and a beautiful, rural venue for private events.



## FOUR OAKS FARM

10118 Bayou Fardoche Road  
Morganza, LA 70759

Business Phone: 225-718-0113

Email: [fofarms@gmail.com](mailto:fofarms@gmail.com)  
Website: [www.fouroaksfarms.com](http://www.fouroaksfarms.com)



## FROGMORE PLANTATION & GINS

George and Lynette Tanner  
11054 Hwy. 84  
Frogmore, LA 71334

Business Phone: 318-757-2453  
Cell Phone: 318-757-3333



E-mail: [frogmore@bayou.com](mailto:frogmore@bayou.com)

Website: [www.frogmoreplantation.com](http://www.frogmoreplantation.com)

Find them on Facebook by searching Facebook for Frogmore Cotton Plantation & Gins.

Louisiana cotton plantation that has both historical and modern tours of cotton production and processing from the cotton field through the ginning process.

## GARBER FARMS & ORCHARDS OF BROUSSARD

Mark Garber  
741 Garber Road  
Broussard, LA 70518

Business Phone: 210-722-6720

Email: [garberlawyer@gmail.com](mailto:garberlawyer@gmail.com)

## GLENDEN MARCEAUX (Yellow Rails and Rice Festival

Participant) 7255 Hwy. 382

Lake Arthur, LA 70549

Business Phone 337-824-6540

Rice farmer who will provide bird watching during the Yellow Rails and Rice Festival and at other times of the year.

Revised: February 2023



## GONSOULIN LAND & CATTLE, LLC

Shannon J. Gonsoulin, DVM

6108 Loreauville Rd.

New Iberia, LA 70563

Business Phone: 337-229-1511

Cell Phone: 337-519-7848

E-mail: [Ghandidvm@gmail.com](mailto:Ghandidvm@gmail.com)

Website: <http://www.glcranch.com/>



Find them on Facebook by searching Facebook for Gonsoulin Land and Cattle.

Grass-fed beef operation that direct markets its products to local grocery stores and restaurants. With plans to show and educate school children & adults about what we do.

## GRANT CHRISTMAS TREE FARM, INC.

Gray and Mollie Anderson

PO Box 368

Grant, LA 70644

Business Phone: 318.634.3408

Cell Phone: 337.789.3071

E-mail: [grantfarms1983@gmail.com](mailto:grantfarms1983@gmail.com)

Website: [Grant Farms – Memories Await... \(grantchristmastreefarm.com\)](http://Grant Farms – Memories Await... (grantchristmastreefarm.com))



## GROW DAT YOUTH FARM

Jamie Broussard  
1 Palm Drive  
New Orleans, LA 70124



Business Phone: 504-616-1777

Email: [Jamie@growdatyouthfarm.org](mailto:Jamie@growdatyouthfarm.org)

Website: <https://growdatyouthfarm.org/>

Find them on Facebook by searching Facebook for Grow Dat Youth Farm.

Located on a seven-acre site in New Orleans' City Park we operate a two-acre sustainable farm. Each year, we grow and harvest an average of 32,000 pounds of fresh produce. Seventy percent is sold via our CSA program and at farmers' markets (run by our youth employees). 30% is distributed through our Shared Harvest program, to low-income residents who otherwise have little or no access to fresh food.

### Grow Dat Youth Farm

150 Zachary Taylor Dr,  
New Orleans, LA, 70124,  
United States





## GROWING LOCAL NOLA 1

Marianne Cufone  
5208 Magazine Street #191  
New Orleans, LA 70015

Business Phone: 813-785-8386

Email: [mcufone@recirculatingfarms.org](mailto:mcufone@recirculatingfarms.org)

Website: [www.recirculatingfarms.org/growing-local-nola](http://www.recirculatingfarms.org/growing-local-nola)

Agritourism location: 1916 Jackson Avenue, New Orleans, LA 70131

Recirculating Farms (RecircFarms) manages an educational and commercial farming operation at several locations in the Central City neighborhood of New Orleans. We open our doors to tourists and the public for educational tours and workshops related to a variety of agricultural issues.



## GROWING LOCAL NOLA 2

Marianne Cufone  
5208 Magazine Street #191  
New Orleans, LA 70015

Business Phone: 813-785-8386

Email: [mcufone@recirculatingfarms.org](mailto:mcufone@recirculatingfarms.org)

Website: [www.recirculatingfarms.org/growing-local-nola](http://www.recirculatingfarms.org/growing-local-nola)

Agritourism location: 1924 Jackson Avenue New Orleans, LA 70131

Recirculating Farms (RecircFarms) manages an educational and commercial farming operation at several locations in the Central City neighborhood of New Orleans. We open our doors to tourists and the public for educational tours and workshops related to a variety of agricultural issues.



## GROWING LOCAL NOLA 3

Marianne Cufone  
5208 Magazine Street #191  
New Orleans, LA 70015

Business Phone: 813-785-8386

Email: [mcufone@recirculatingfarms.org](mailto:mcufone@recirculatingfarms.org)



Website: [www.recirculatingfarms.org/growing-local-nola](http://www.recirculatingfarms.org/growing-local-nola)

Agritourism location: 1300 Clara Street, New Orleans, LA 70131

Recirculating Farms (RecircFarms) manages an educational and commercial farming operation at several locations in the Central City neighborhood of New Orleans. We open our doors to tourists and the public for educational tours and workshops related to a variety of agricultural issues.

## HEBERT HONEY FARM

Richard Hebert

4456 Hwy. 27

DeRidder, LA 70634

Business Phone 337-462-0336

Mobile Phone 227-401-5410

E-mail: [rphebert@hughes.net](mailto:rphebert@hughes.net)

Find them on Facebook by searching Facebook for Hebert Honey Farm.



Our mission is not only to supply our community with honey but to teach people the importance of honey and the honeybee.

## HELENA PLANTATION WILDLIFE OPERATION

246 Hwy 3009  
St. Joseph, LA 71366

Business Phone: 318-749-3943  
Cell: 318-267-6709

Email: [helenaplantation@gmail.com](mailto:helenaplantation@gmail.com)

## HILLCREST BLUEBERRY FARM, LLC

121 Sepulvado Drive  
Stonewall, LA 74078

Business Phone (318) 617-7497

E-mail: [dayealexander@aol.com](mailto:dayealexander@aol.com)

Website: <http://www.hillcrestblueberryfarm.com>



Find them on Facebook by searching Facebook for Hillcrest Blueberry Farm.

Location:

Hillcrest Blueberry Farm, LLC  
634 Ferguson Road  
Gloster, LA 71078

Hillcrest Blueberry Farm, LLC was the brainchild of Chris Alexander in 1992 after reading an article in a local paper about the profitability of blueberries. In the fall of 1992, the first 50 acres of blueberries were planted. Since then, Hillcrest Blueberry Farm, LLC has experienced many changes.

For years Hillcrest Blueberry Farm, LLC specialized only in commercial fresh blueberry sales. In 2008 Chris, and his wife Daye, decided to experiment with on-farm sales. We started with humble beginnings. Our store merely consisted of a small counter, a few you pick buckets and blueberry lemonade. Since 2008 Hillcrest Blueberry Farm, LLC Farm Store has experienced extraordinary growth.

In July 2016, *Southern Living* magazine recognized us as being one of four farms considered U-Picks Worth the Road Trips.



## INGLEWOOD PLANTATION

Inglewood Plantation  
6233 Old Baton  
Alexandria, LA 71302

Business Phone 318-442-6398

E-mail: [lweeks@inglewoodfarm.com](mailto:lweeks@inglewoodfarm.com)

Website: <http://www.inglewoodfarm.com>

Find them on Facebook by searching Facebook for Inglewood Farm.



Bringing organic produce, pasture-raised meats and eggs to Louisiana. Inglewood Farm is home to Central Louisiana's first state-certified organic farmer's market. Through humane, dignified, and environmentally sustainable farming practices, Inglewood's 3,500 acres of the Red River Delta's finest soil produce crops that will satisfy Louisianans' growing demand for local, organic produce. Along with vegetables, chickens, and eggs, the farm will also offer an array of other fresh, seasonal, and healthy products, such as our famous, melt-in-your-mouth Inglewood Pecans.

## JASON BENOIT (Yellow Rails and Rice Festival Participant)

11441 Hwy. 1131  
Welsh, LA 70591

Business Phone: 337-734-4123

Rice farmer who will provide bird watching during the Yellow Rails and Rice Festival.





**JIM JOHNSON** (Yellow Rails and Rice Festival Participant)

11545 Hwy. 99  
Welsh, LA 70591

Business Phone: 337-734-4570

Rice farmer who will provide bird watching during the Yellow Rails and Rice Festival and at other times of the year.

**JIM & GLEN WATKINS** (Yellow Rails and Rice Festival Participant)

12351 Abell  
Welsh, LA 70591

Business Phone 337-734-3817

Rice farmer who will provide bird watching during the Yellow Rails and Rice Festival and at other times of the year.

**KEACHI ACRES LLC**

Mary F. Nesbitt  
9192 Hwy. 5  
Keachi, LA 71046

Business Phone: 318-347-2463  
Cell: 318.347.2463

Email: [tmnesbitt@yahoo.com](mailto:tmnesbitt@yahoo.com)

Website: <https://keachiacres.com>

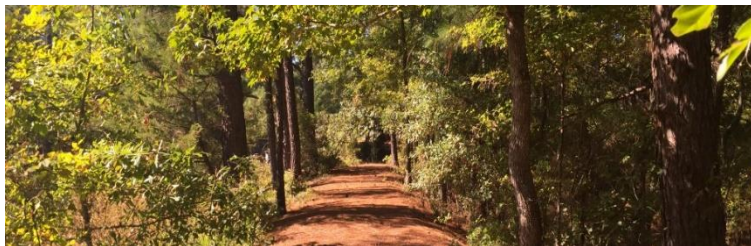

Keachi Acres is a peaceful get-away located in a historic rural community about forty minutes outside of Shreveport, Louisiana. Our mission is to provide an opportunity for adults and children to connect with nature and begin to develop an ethic and base of knowledge to live sustainably.



## KELLER AND ROBERTA MCKOWEN RANCH

Keller and Roberta McKowen  
3320 Bill McKowen Lane  
Jackson, LA 70748

Business Phone: 225-278-6575

Cell: 225-937-8608

E-mail: [pwzroberta@yahoo.com](mailto:pwzroberta@yahoo.com)

A location for exposing people and herding dogs to safe practical herd management and movement. For more information, please contact the operator.

## KEMP FARMS, LLC

Kemp Farms, LLC  
38511 Weiss Road  
Denham, LA 70706

Business Phone: 225-665-8574

Cell: 225-978-2057

Email: [kempfarms@yahoo.com](mailto:kempfarms@yahoo.com)

Hosting small group tours, birthday parties, etc. which includes petting animals, horse riding, hayride, possible wiener roast and games.

## KENT BROWN (Yellow Rails and Rice Festival Participant)

6198 Brown  
Jennings, LA 70546

Business Phone: 337-584-2117

Rice farmer who will provide bird watching during the Yellow Rails and Rice Festival and at other times of the year.

Revised: February 2023



**KEVIN BERKEN** (Yellow Rails and Rice Festival Participant)

12527 Hwy. 14  
Lake Arthur, LA70549

Business Phone: 337-587-2417

Rice farmer who will provide bird watching during the Yellow Rails and Rice Festival and at other times of the year.

**KINGSTON CABIN**

Kingston Ranch, LLC  
1519 Ringold Ave  
Coushatta, LA 710109

Business Phone: 318-812-6320

E-mail: [brumleydevelopment@att.net](mailto:brumleydevelopment@att.net)

Bed and Breakfast, Wildlife viewing, tree farm, hiking paddling and nature walks.



## LANDRY VINEYARDS

Jeff Landry

5699 New Natchitoches Rd

West Monroe LA

Business Phone: 318- 557-9050

Email: [jlandry@landryvineyards.com](mailto:jlandry@landryvineyards.com)

Website: <https://landryvineyards.com>

Find them on Facebook by searching Facebook for Landry Vineyards.

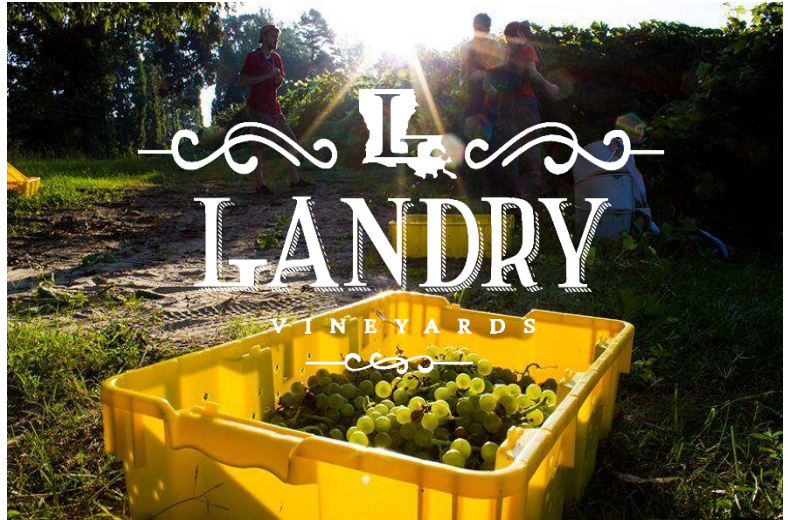

Landry Vineyards was established in 1999 by Jeff, Libby and their four sons; Ethan, Kohen, Noah, and Micah along with the loving labor of family and friends. Landry Vineyards now reside in the beautiful hill country of West Monroe, La on a 20-acre site including a new winery, vineyards, and beautiful tasting room.

The Landry family strives to produce quality Louisiana wines that are distinctive to the region while complimenting the rich flavorful Cajun Foods of our French Acadian Heritage. Landry Vineyards wines may be purchased in 300 stores throughout Louisiana, from our website or by visiting Landry Vineyards



## LUCKETT FARMS

Kacie Lockett  
15335 Denham  
Pride, LA 70770



Business Phone: 225- 939-2998

Email: [kluckettfarms@gmail.com](mailto:kluckettfarms@gmail.com)

Website: [www.luckettfarmstours.com](http://www.luckettfarmstours.com)

[Lockett Farms - Growing Healthy Food - A Baton Rouge Area CSA](#)

Find them on Facebook by searching Facebook for Lockett Farms.



Lockett Farms began as a first-generation farm. It all started at our home garden, 2 acres in Central. We quickly out "grew" our area and moved to 30 acres in Pride. In 2017, We were able to partner with The State of Louisiana and Lease 100 + acres at the Beautiful Rosedown Plantation in St. Francisville, La. We are so excited for the opportunity to cultivate the land and persevere the agriculture history.

We are a local Family Farm working 7 days a week to share our passion with our customers and visitors. We enjoy providing the community with local, quality, home grown produce for affordable pricing. We currently sell our produce direct to the consumer either through our CSA Program, seasonally at the Red Stick Farmer's Market, and (this fall) at our "New" Roadside stand At Rosedown Plantation. We are working hard to provide the community with fresh, homegrown vegetables! "Growing healthy food for our family and yours!" Join us for a Farm tour!!



## MAGNOLIA RIDGE ADVENTURE PARK

John "Gabe" Ligon  
11342 Hwy 955 E  
Ethel, LA 70730

Business Phone: 225-726-9767

Email: [info@magnoliaridgepark.com](mailto:info@magnoliaridgepark.com)  
Website: [www.magnoliaridgepark.com](http://www.magnoliaridgepark.com)

Agritourism location: 10811 Hwy 955 East. Ethel, LA 70730



Magnolia ridge adventure park is located in scenic Ethel, Louisiana parallel to the Comite River. The 32-acre park features a variety of landscapes including ancient magnolia trees, oaks, elm, and a variety of other native flora. Native wildlife that calls the park home includes whitetail deer, turkeys, North American river otters, raccoons, and a variety of birdlife. Exploring the forest with a birds-eye view provides a unique perspective to view Louisiana's natural beauty.

## MARK POUSSON (Yellow Rails and Rice Festival Participant)

11308 Pecan  
Welsh, LA 70591

Business Phone 337-584-2117

Notes Rice farmer who will provide bird watching during the Yellow Rails and Rice Festival and at other times of the year

## MCCAIN'S FAMILY FARM, LLC

Matthew McCain  
5299 Hwy 371  
Ringgold, LA 71068

Business Phone: 318-364-6553  
Cell: 318-702-0435

Email: [mccainsfamilyfarm@outlook.com](mailto:mccainsfamilyfarm@outlook.com)  
Website: [www.mccainsfamilyfarm.business.site](http://www.mccainsfamilyfarm.business.site)



## MCKINNEY HILL FARM

Deb and Raymond McKinney  
6510 Camp Clarahugh Road  
P.O. Box 335  
Hosston, LA 71043

Home Phone: 318-287-3397  
Cell: 318-243-1638  
Email: [dogwood@usalinks.net](mailto:dogwood@usalinks.net)



Find them on Facebook by searching Facebook for McKinney Hill Farm.

Located at:

McKinney Hill Farm  
6510 Camp Clarahugh Road  
Hosston, LA 71043

McKinney Hill Farm is a u-pick farm for blueberries, blackberries, purple hull peas, tomatoes. McKinney Hill Market sells preserves, jellies, crafts.

U-pick it - tomatoes, peas, peppers, blackberries, blueberries. Market - fig, sloe (wild plum), and pepper jellies, crafts.



## MRS. HEATHER'S STRAWBERRY PATCH

Heather Hughes

31458 Hwy. 43  
Albany, LA 70711

Home Phone: 225-567-3493  
Cell: 985-974-0260

Website: <http://thfarms.com>  
Email: [farmforkids@yahoo.com](mailto:farmforkids@yahoo.com)

Find them on Facebook by searching Facebook for Mrs. Heather's Pumpkin & Strawberry Patch.

Pumpkin Patch, Strawberry patch and Wedding Venue, Strawberry patch and pumpkin patch tours.

Revised: February 2023



## MUSE 3 FARM TOURS

Michelle C. Muse  
1967 Muse Road  
Greensburg, LA 70441

Cell Phone: 404.918.0433

Email: [mmuse4@hotmail.com](mailto:mmuse4@hotmail.com)  
Website: [www.muse3farm.com](http://www.muse3farm.com)



Located at 1967 Muse Rd Greensburg, LA 70441 Muse 3 Farm is your destination for organic animals, vegetables, and manure. Our cattle, lamb, and goats are grass-fed, and our chicken and turkeys are free range. Our animals graze on over 100 acres of pristine farmland.

Muse 3 Farm will soon be available for educational tours of our farm. Our beautiful scenery is also the perfect location for those of you looking for rustic, natural backdrops for photoshoots. Contact us to set up appointments for animal purchases, tours, and photography sessions.

## NORTH HOUSE HOME AND GARDEN

21329 Hwy 40 Bush, LA 70431

Business Phone: 504-259-5161

Email: [drjbriggs@work.nocoxmail.com](mailto:drjbriggs@work.nocoxmail.com)

Website:  
<https://www.northhousehomeandgardens.com/>

Find them on Facebook by searching for North House Home and Garden.

Walking tours through 3 to 4 major gardens, two conservatories, small commercial nursery and a consecrated/ dedicated Catholic chapel with 14<sup>th</sup> – 19<sup>th</sup> century artwork.



## OUR BACK PORCH ON TOLEDO BEND

Donna Cagle

165 Eds Road  
Logansport, LA 71046

Business Phone: 318-933-5259  
Cell: 903-692-0965  
Email: [donnamarie798@aol.com](mailto:donnamarie798@aol.com)

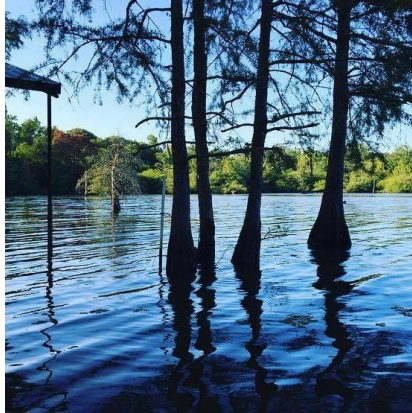

This slice of paradise is on 23 private acres of land, 4 acres of waterfront and the most amazing porch overlooking the lake. Come Stay with us!

## PAPA SIMPSON'S FARM, LLC

PaPa Simpson's Farm, LLC  
596 Nicholson  
Arcadia, LA 71001

Business Phone: 318-278-0883

Email: [Dairyman4family@yahoo.com](mailto:Dairyman4family@yahoo.com)

Website: <http://www.papasimpsonsfarm.com>



Find them on Facebook by searching Facebook for PaPa Simpson's Farm, LLC.

We are a working dairy farm that specializes in field trips for school age children, preschools, and church groups. We also offer seasonal activities during the fall and winter seasons. Visit our website at [www.papasimpsonsfarm.com](http://www.papasimpsonsfarm.com) for more information.

## PAW PAW'S PUMPKIN PATCH LLC

David Scott Halphen  
3283 West Atchafalaya Levee Road  
Krotz Springs, LA 70750

Business Phone: 337-592-4181  
Cell Phone: 337-945-0044  
Email: [crawdad0044@gmail.com](mailto:crawdad0044@gmail.com)



Located 7 miles South of Krotz Springs, Paw Paw's Pumpkin Patch will feature, Outdoor Activities, Co.

## PAUL JOHNSON (Yellow Rails and Rice Festival Participant)

12345 E. Niblett Rd  
Welsh, LA 70591

Business Phone: 337-370-6071

Rice farmer who will provide bird watching during the Yellow Rails and Rice Festival and at other times of the year.

## PHIL WATKINS

14442 Hwy. 90  
Welsh, LA 70591

Business Phone: 337-485-6126

Rice farmer who will provide bird watching during the Yellow Rails and Rice Festival and at other times of the year.





## PICARD CRAWFISH FARM, LLC

Lee "Joey" Picard  
 PO Box 295  
 Breaux Bridge, LA 70517

Farm Location: 1560 Declouet Hwy, Breaux Bridge, LA 70517

## PRODUCE RIDGE

Charles Holley  
 195 Orchard Ln  
 Pioneer, LA 71266

Home Phone: 318-282-1410

Email: [hollecharles@gmail.com](mailto:hollecharles@gmail.com)

Find them on Facebook by searching Facebook for Produce Ridge.



Operational farm with indoor facility, live music, farm tours in season, farm to table food options.

## R&P GREEN LEAF FARM

Robert and Patricia McClendon  
 12196 Hwy. 10  
 Greensburg, LA 70441

Business Phone: 225-719-3449

Cell: 225-931-3693

Thirty acres of vegetables, antiques, and picnic areas. Her venture consists of 30 acres with vegetable gardens, antiques, picnic ground and lots of parking.



## RECIRCULATING FARMS COALITION

Growing Local NOLA

5208 Magazine St

New Orleans, LA 70116

Business Phone 1-844-732-3276

Home Phone: 207-903-5232



Email: [info@recirculatingfarms.org](mailto:info@recirculatingfarms.org)

Website: <http://www.recirculatingfarms.org>

Find them on Facebook by searching Facebook for Recirculating Farms Coalition.

The Recirculating Farms Coalition works with communities to create stable green jobs and grow affordable local, fresh food by building support for eco-friendly recirculating farms.

Company Overview

Non-profit, local, affordable, healthy food advocacy, social justice, sustainable business, organization

The Recirculating Farms Coalition is a collaborative group that supports building eco-friendly farms using clean recycled water to grow local, affordable, fresh food and create stable green jobs.

A recirculating farm uses naturally cleaned, continually recycled water to grow a variety of fruits, vegetables, herbs, flowers, and/or fish. RFC manages an educational and commercial recirculating farming operation in the Central City neighborhood of New Orleans.

Recirculating farming are systems that use any combination of aquaponics, hydroponic, aquaculture farming techniques. Our farm functions at two locations in the neighborhood. We open our doors to tourists and the public for educational tours and workshops related to a variety of agricultural issues. We also have a small area open to the public and devoted to community gardening.

**REED LEBLANC** (Yellow Rails and Rice Festival Participant)

P.O. Box 305

Welsh, LA 70591

Business Phone: 337-734-4625

Rice farmer who will provide bird watching during the Yellow Rails and Rice Festival and at other times of the year.

**RENE' DABOVAL** (Yellow Rails and Rice Festival Participant)

3556 Potter

Lake Arthur, LA 70549

Business Phone: 337-587-2402

Rice farmer who will provide bird watching during the Yellow Rails and Rice Festival and at other times of the year.

**RICHARD FREY** (Yellow Rails and Rice Festival Participant)

11532 South

Roanoke, LA 70581

Business Phone: 337-753-2561

Rice farmer who will provide bird watching during the Yellow Rails and Rice Festival and at other times of the year.

**STARKEY FARMSTEAD**

Steven and Samantha Starkey  
199 Dr. Bob Lane  
Greensburg, LA 70441

Business Phone: 501-697-3398

Cell: 985-323-7559

Email: [mr.stevenstarkey@icloud.com](mailto:mr.stevenstarkey@icloud.com)



**SHANNON DABOVAL** (Yellow Rails and Rice Festival Participant)

11217 Henry Road  
Lake Arthur, LA 70549

Business Phone: 337-587-2249

Rice farmer who will provide bird watching during the Yellow Rails and Rice Festival and at other times of the year.

**SIDNEY HOLLIER** (Yellow Rails and Rice Festival Participant)

2023 South Lake Arthur Road  
Jennings, LA 70549

Business Phone: 337-824-1444

Rice farmer who will provide bird watching during the Yellow Rails and Rice Festival and at other times of the year.

**SOUTHERN FOREST HERITAGE MUSEUM**

C.A. "Buck" Vandersteen  
PO Box 101  
Long Leaf, LA 71448-0101  
Agritourism location: 77 Long Leaf Road

Business Phone: 318-748-8404

Cell Phone: 318-447-7720

Email: [longleaf@centurytel.net](mailto:longleaf@centurytel.net)  
Website: [www.forestheritagemuseum.org](http://www.forestheritagemuseum.org)



## STEELE'S CHRISTMAS TREE FARM

Kevin Steele [E-mail: sheridanrn@yahoo.com](mailto:sheridanrn@yahoo.com)

56459 Dollar Rd      Web Page:  
<http://www.steeleschristmastreefarm.com> Angie, LA 70426

Business Phone      985-848-5133

Mobile Phone      985-966-1041

Find them on Facebook by searching Facebook for Steele's Farm.



Steele's has been supplying the residents of Washington Parish and its surrounding areas for the past 42 years. We are conveniently located in the beautiful rolling hills of Washington Parish, which is just a short drive from either the North or South shore; just click on the

Steele's has over 2,000 beautifully shaped trees ranging from 5 to 18 feet tall. We provide saws for your selection of Leyland Cypress, Carolina Sapphire, Berki Cedar; or if you prefer we will do the cutting for you. We also provide free shaking and bailing of all trees.

## THE PARTY FARM

Scarlet Reynolds [E-mail: krthepartyfarm@gmail.com](mailto:krthepartyfarm@gmail.com)

244 Blanchard Mobile Villa Rd.  
 Shreveport, LA 71107

Business Phone: 318-510-6557

Find them on Facebook by searching Facebook for KRThe Party Farm.

We bring the animals to your birthday parties or other events!  
 Great way to entertain the kids and make lifetime memories!  
 Mobile petting zoo and pony rides, provides entertainment and education for birthday parties, local community events.





## THE PECAN PLACE, LLC- DBA DOUBLE P FARM

Trae Milam  
534 Huenefeld Road  
Monroe, LA 71203

Business Phone: 318-773-7727

Website: [www.doublepfarm.com](http://www.doublepfarm.com)  
Email: [doublefarmmonroe@gmail.com](mailto:doublefarmmonroe@gmail.com)



## THE RUSTIC RETREAT- AIRBNB ON THE FARM

Katie Baird  
1208 Hwy 357  
Opelousas, LA 70570

Business Phone: 337-344-1554

Email: [bienaimfarm1@gmail.com](mailto:bienaimfarm1@gmail.com)  
Website: [www.bienaimfarm.square.site](http://www.bienaimfarm.square.site)



BIEN-AIME'  
*Farm*



## VUNNY T'S FARM

Tanji Jefferson  
4205 Barbara Avenue  
Shreveport, LA 71109

Business Phone: 318-946-4207  
Cell Phone: 318-588-7373  
Email: [vunnysfarmtable@gmail.com](mailto:vunnysfarmtable@gmail.com)

## WESMAR FARMS LLC

Marguerite and Wes Constantine  
851 Couvillion St.

Moreauville, LA 71355

Business Phone: 318-985-2095

Home Phone: 318-240-0954

Email: [WesMarFarms@gmail.com](mailto:WesMarFarms@gmail.com)



Find them on Facebook by searching Facebook for WesMar Farms.

Goat dairy farm: field trips and working dairy that sells milk.

## WATKINS BROTHERS FARMS (Yellow Rails and Rice Festival Participant)

John and Phillip Watkins

102 Providence Lane

Welsh, LA 70591

Business Phone: 337-734-4253

Rice farmer who will provide bird watching during the Yellow Rails and Rice Festival and at other times of the year.

Revised: February 2023



## WAUGHSOME FARM

Chairity Waugh

40285 Abby James Road

Prairieville, LA 70769

Business Phone: 225.573.1550

Home Phone: 225.505.0964

Email: [cdwaugh@yahoo.com](mailto:cdwaugh@yahoo.com)

Website: [www.waughtsomefarm.com](http://www.waughtsomefarm.com)



Waughtsome Farm will be planting hundreds of fruit trees, such as blueberries, blackberries and figs. The plan is to have a multi-acre pick-your-own orchard. We have raw honey for sale, in a contactless self-serve drop box. Our honey and our bees are not chemically treated. Our bees produce wildflower honey from native flora, such as clover, blackberry, and tallow in the spring.

## WILL HAYES (Yellow Rails and Rice Festival Participant)

406 S. Polk

Welsh, LA 70591

Business Phone: 337-734-4777

Rice farmer who will provide bird watching during the Yellow Rails and Rice Festival and at other times of the year.

## WILLIS FARM

Gladden W. Willis

3100 Herren Road

P.O. Box 719

Doyline, LA 71023

Business Phone: 318-745-3048

Email: [willisfarmnursery@gmail.com](mailto:willisfarmnursery@gmail.com)

Website: <http://www.willisfarm.net>

Find them on Facebook by searching Facebook for Willis Farm Native Plants. This is a native plant nursery located within a pine tree plantation.

Revised: February 2023



## WINDY HILLS FARM

Ricky and Lisa Peairs

8380 Highway

Ethel, LA 70730

Business Phone: 225-683-6828

Email: [windyhillsfarm@gmail.com](mailto:windyhillsfarm@gmail.com)

Website: [www.windyhillsfarm.net](http://www.windyhillsfarm.net)



Windy Hills Farm is a choose-and-cut Christmas tree farm, we grow several types of Leyland Cypress and Arizona Cypress on our farm. You get to choose and cut down your own tree. We provide the saws. Prices vary according to the size and quality of the tree. Payment options include cash, debit cards and credit cards (except for American Express). This is a seasonal business.

## WYNN WATKINS (Yellow Rails and Rice Festival Participant)

P.O. Box 196

Lacassine, LA 70650

Business Phone: 337-588-4612

Rice farmer who will provide bird watching during the Yellow Rails and Rice Festival and at other times of the year.

## ZACHARY ZAUNBRECHER (Yellow Rails and Rice Festival Participant)

14025 Hwy. 14

Lake Arthur, LA 70549

Business Phone: 337-587-2246

Rice farmer who will provide bird watching during the Yellow Rails and Rice Festival and at other times of the year after Thanksgiving each year.







LOUISIANA DEPARTMENT OF AGRICULTURE & FORESTRY

MIKE STRAIN DVM, COMMISSIONER

[www.ldaf.state.la.us](http://www.ldaf.state.la.us)



[www.lsuagcenter.com](http://www.lsuagcenter.com)

*Certified operations have completed a plan of operation listing possible safety risks and their proposed plan to minimize those risks. Once approved by the LSU AgCenter, the plan is forwarded to the Louisiana Department of Agriculture and Forestry for certification. For more information, contact Bruce Garner, Agritourism Coordinator at 318-428-3571.*