

MY IMPLANT BUSINESS IN-PERSON HANDS-ON EXPERT COURSE

FOR NEXT GENERATION REAL BONE BUILDERS



MY IMPLANT
BUSINESS

DR. FRANK ZASTROW M.SC.



Dr. Frank Zastrow M.Sc. is the founder of the platform **MyImplantBusiness.com** and an experienced oral surgeon. He was a Senior physician in Prof. Fouad Khoury's practice in the world famous Schloss Schellenstein clinic. In 2012, he founded the private clinic Dr. Zastrow & Associates in Wiesloch, Germany.

He is an international speaker and specialised in Biological Bone Augmentation (BBA Concept) and the split bone technique (Khoury). He is the founder of the international facebook group **REAL BONE BUILDERS** and his main focus is the bone and soft tissue reconstruction in complex cases.

THE MIB IN-PERSON HANDS-ON EXPERT COURSE

In order to participate, the attendee must be an **EXPERT Masterclass student!**
This course is limited to 30 participants.

This Hands-on course builds on the EXPERT Masterclass and is addressed to colleagues already displaying experience in the field of bone augmentation. It covers complex regenerative cases such as lateral defects, sinus floor operations as well as the premium class of augmentation, the discipline of vertical bone augmentation. All techniques will be practiced by means of specific synthetic models as well as on pig or sheep jaws.

Particular significance will be attributed to the proper soft tissue approach, which is highly recommended in association with the vertical bone augmentation procedure such as the parallel technique and the right-angle technique. The Semilunar tunnel approach (STA) as well as the tunnel technique (Khoury) will be trained and the participants will master the harvesting of bone by means of several devices. Potential sources of errors will be addressed, and distinct guidelines will be provided in order to guarantee a predictable, successful outcome. All presented techniques will be exercised under the supervision of Dr. Frank Zastrow.

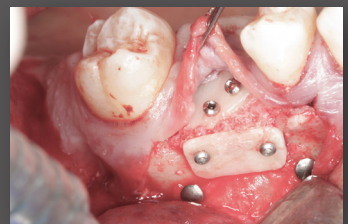
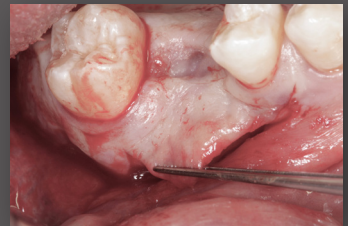

THE MIB IN-PERSON HANDS-ON EXPERT COURSE

1st Day

IN ORDER TO PARTICIPATE, THE ATTENDEE MUST BE AN EXPERT MASTERCLASS STUDENT!

EVENING BEFORE COURSE STARTS

08:30pm

Get together (the location will be announced).

FIRST TRAINING DAY

08:30am

Meet at the Education Center of the NH Hotel Heidelberg.

09:00-10:30am

Get to know each other. What are your expectations? Which questions / challenges do you have?

10:30-11:00am COFFEE BREAK

11:00-12:30pm CASE SPECIFIC EDUCATION

(Prepare your individual cases for this session!)

12:30-2:00pm LUNCH

02:00-03:00pm HANDS ON PART I

Safe bone Block Harvesting from the Retromolar area and Lateral augmentation.

03:00-03:30pm HANDS ON PART II

on synthetic models: Bone harvesting from Chin and vertical augmentation with the Right angle technique (incl. Semilunar tunnel approach) & Parallel technique.

03:30-04:00pm COFFEE BREAK

04:00-05:15pm HANDS ON PART III

on Pig jaws: Advanced soft tissue management techniques in mandible (Kazanjian Vestibuloplasty) and maxilla (Palatal pedicled flap).

05:15-05:30pm DISCUSSION

7:30pm Meeting point in the Restaurant of the Qube Hotel.

9:30pm Sight Seeing of the beautiful and historical city Heidelberg.

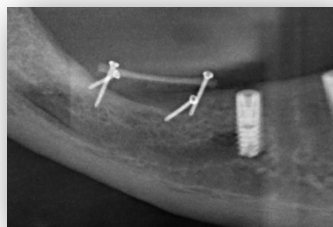
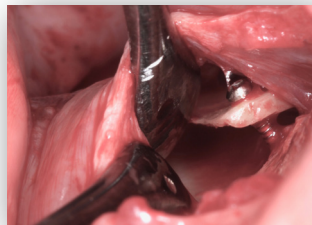

IN ORDER TO PARTICIPATE, THE ATTENDEE MUST BE AN EXPERT MASTERCLASS STUDENT!

SECOND TRAINING DAY

08:30am

Meet at the Education center of the NH Hotel Heidelberg.

09:00-10:30am “ONE TIP” SESSION - EXCHANGE AMONG EXPERTS

The story behind the new technology and the The Semilunar technique and the ‘Instructions for use’ for the Easy Bone Collector (EBC). Introduction of the “Business Partner Program”

10:30 11:00am COFFEE BREAK

11:00-12:30pm HANDS ON PART I

on synthetic models: Semilunar Bone SHELL harvesting in mandible with Easy Bone Collector (EBC) and vertical augmentation in mandible & maxilla (right-angle + parallel technique).

12:30-2:00pm LUNCH

02:00-03:00pm HANDS ON PART II

on synthetic models: Management of perforation and closure of Sinus window with Semilunar SHELL.

03:00-03:30pm HANDS ON PART III

The Semilunar Tunnel Approach (STA) in combination with vertical bone augmentation in right-angle technique with Bone SHELLS.

03:30-04:00am COFFEE BREAK

04:00-04:45pm HANDS ON PART IV

Harvesting of Semilunar SHELLS in the Pig Mandible

04:45-05:15pm HANDS ON PART V

Tunnel Technique (Khoury) in combination with vertical augmentation (Semilunar SHELLS).

05:15-05:30pm CERTIFICATES AND END

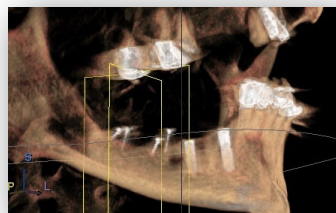

DAY AFTER TRAINING

Enjoy one more day on your own in one of the most beautiful cities in Europe.

Recommendation: Walk on the “Philosophenweg” with breathtaking view on the river and the old castle of Heidelberg.

COURSE INFORMATION

- ▶ Hands-on workshop limited to 30 attendees/participants. Full day fee including lecture, workshop, 2x lunch and 1x dinner.
- ▶ To register for the workshop, registration on our website is mandatory. Registration will be confirmed upon receipt of payment on a first come first served basis.
- ▶ Cancellation fee is €800 up to forty five (45) days prior to each program. After that date, there will be no refunds.
- ▶ EBA Systems GmbH may cancel scheduled courses up to thirty (30) days prior to the scheduled start of the course if certain attendance minimums are not met.
- ▶ EBA Systems GmbH is not responsible for reimbursing prepaid (including non-refundable) customer travel costs. It is recommended that customers who plan travel costs for a training course, schedule and purchase airfare and hotel accommodations with this in mind.
- ▶ By registering for the course, you provide your consent that visual material from the course may be used for promotional purposes. An objection is possible by means of a separate written notification to EBA Systems GmbH.
- ▶ If the course cannot take place due to COVID-19 or if a course participant is demonstrably not be able to travel, participation on an alternative date is guaranteed.

