

Inquiry-/Order-Sheet for ELASTIC/SAMURAI/LAMINAT Bellows



Company name: Company stamp: _____

Contact person:

Phone: Fax:

Quantity: E-Mail:

Delivery date: Date: Signature:

Application/Type of machine: Year of make:

Type of Construction:
 Thermally sealed
 Stitched

Type of Lamellas:
 Flexible
 Fixed
 Box design

Position of Lamellas: →
 Pos. 1
 Pos. 2
 Pos. 3

Guiding profile

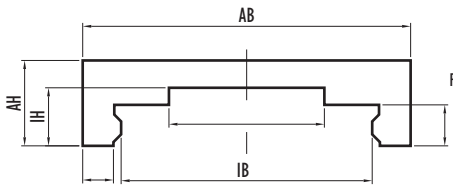

Assembly situation

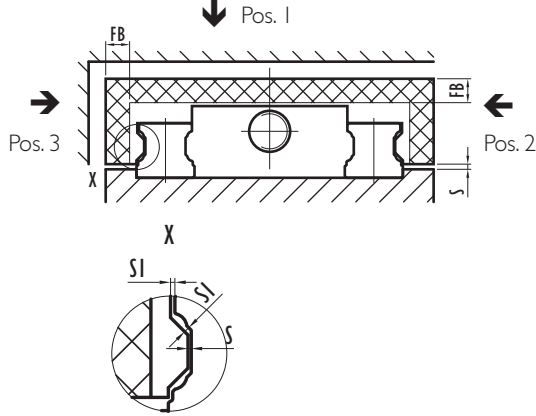

Guideway

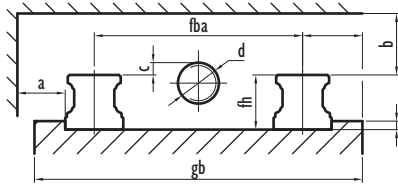

Mounting alternatives (examples):

Mounting flanges:
 Steel
 Stainless Steel
 Plastic
 Thickness in mm

left side right side

Bellow dimensions:

Outside width	AB	= mm	Clearance	S	= mm
Inside width	IB	= mm	Clearance	SI	= mm
Outside height	AH	= mm	Extension	L max	= mm
Inside height	IH	= mm	Stroke		= mm
Fold width	FB	= mm	Compression	L min	= mm

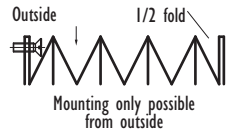

Mounting position:

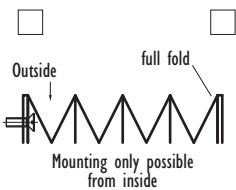
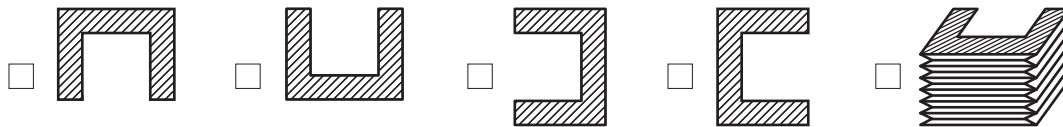

Machine dimensions:

Distance between guideway	fba	= mm	Available assembly space	b	= mm
Height of guideway	fh	= mm	Shaft diameter	d	= mm
Width of total way	gb	= mm	Dimension	c	= mm
Available assembly space	a	= mm				



Linear Guide: Manufacturer: Size: Type:

Operating conditions:

Indoor <input type="checkbox"/>	Coolant, type <input type="checkbox"/>	Heat <input type="checkbox"/>	Oil, type <input type="checkbox"/>
Outdoor <input type="checkbox"/>	Corrosive <input type="checkbox"/>	Welding sparks <input type="checkbox"/>	Heavy chips <input type="checkbox"/>
Wet <input type="checkbox"/>	Abrasive <input type="checkbox"/>	Ash/Dust/Sand <input type="checkbox"/>	Chips/Swarfs <input type="checkbox"/>
Dry <input type="checkbox"/>	Magnetic <input type="checkbox"/>	Salt water <input type="checkbox"/>	Vacuum <input type="checkbox"/>



Working temperatures: °C **Speed of stroke:** m/Min

Internal/External pressure: bar **Frequency of operation:** per

Inquiry-/Order-Sheet for ELASTIC/SAMURAI/LAMINAT Bellows



Company name: Company stamp:

Contact person:

Phone: Fax:

Quantity: E-Mail:

Delivery date: Date: Signature:

Application/Type of machine: Year of make:

Type of Construction: Thermally sealed Stitched

Type of Lamellas: Flexible Fixed Box design

Position of Lamellas: → Pos. 1 Pos. 2 Pos. 3 Pos. 4 Pos. 5

Guiding profile

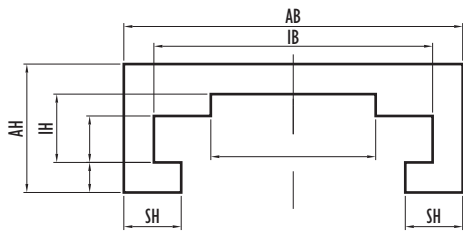

Assembly situation

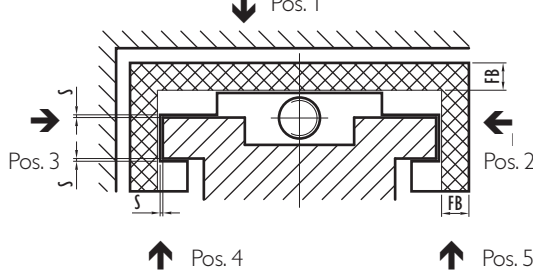

Guideway

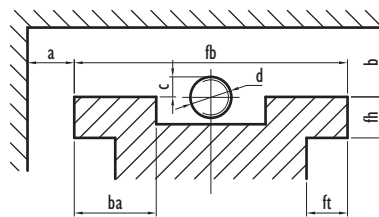

Bellow dimensions:

Outside width	AB =	mm	Fold width	FB =	mm
Inside width	IB =	mm	Clearance	S =	mm
Outside height	AH =	mm	Extension	L max =	mm
Inside height	IH =	mm	Stroke	=	mm
Width cover lower return	SH =	mm	Compression	L min =	mm

Mounting position:

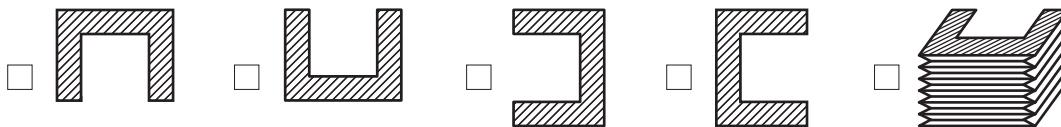

Machine dimensions:

Width of guideway	fb =	mm	Available assembly space	b =	mm
Height of guideway	fh =	mm	Width of guideway support	ba =	mm
Depth of guideway	gb =	mm	Shaft diameter	d =	mm
Available assembly space	a =	mm	Dimension	c =	mm

Operating conditions:

Indoor <input type="checkbox"/>	Coolant, type <input type="checkbox"/>	Heat <input type="checkbox"/>	Oil, type <input type="checkbox"/>
Outdoor <input type="checkbox"/>	Corrosive <input type="checkbox"/>	Welding sparks <input type="checkbox"/>	Heavy chips <input type="checkbox"/>
Wet <input type="checkbox"/>	Abrasive <input type="checkbox"/>	Ash/Dust/Sand <input type="checkbox"/>	Chips/Swarfs <input type="checkbox"/>
Dry <input type="checkbox"/>	Magnetic <input type="checkbox"/>	Salt water <input type="checkbox"/>	Vacuum <input type="checkbox"/>

Working temperatures: °C Speed of stroke: m/Min

Internal/External pressure: bar Frequency of operation: per

Mounting alternatives (examples):

Mounting flanges: Steel Stainless Steel Plastic

Thickness in mm

left side right side

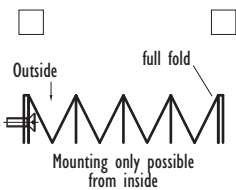
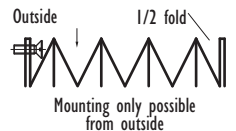

Inquiry-/Order-Sheet for ELASTIC/SAMURAI/LAMINAT Bellows



Company name: Company stamp:

Contact person:

Phone: Fax:

Quantity: E-Mail:

Delivery date: Date: Signature:

Application/Type of machine: Year of make:

Type of Construction:

Thermically sealed

Stitched

Type of Lamellas:

Flexible

Fixed

Box design

Position of Lamellas: →

Pos. 1

Pos. 2

Pos. 3

Pos. 4

Guiding profile

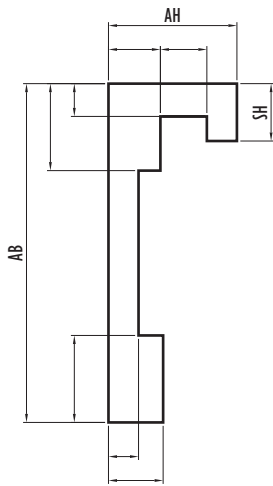

Assembly situation

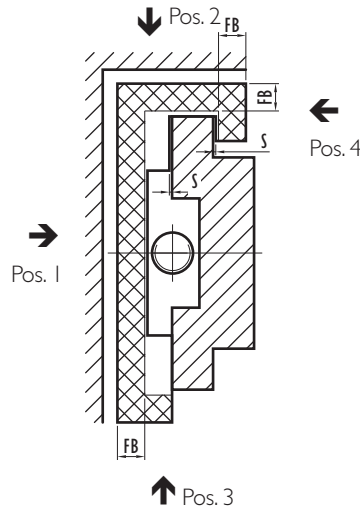

Guideway

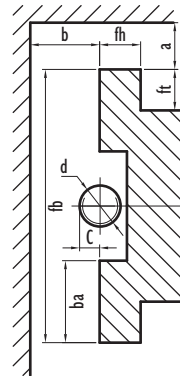

Mounting alternatives (examples):

Mounting flanges:

Steel

Stainless Steel

Plastic

Thickness in mm

left side

right side

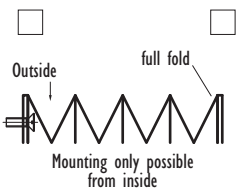
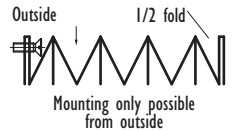

Bellow dimensions:

Outside width	AB =	mm	Clearance	S =	mm
Outside height	AH =	mm	Extension	L max =	mm
Width cover lower return	SH =	mm	Stroke	=	mm
Fold width	FB =	mm	Compression	L min =	mm

Mounting position:

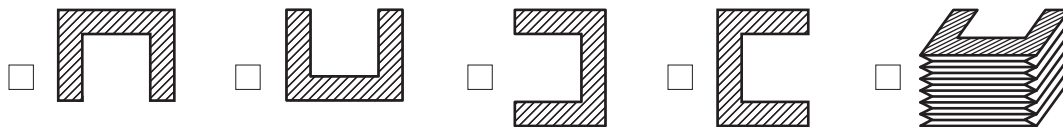

Machine dimensions:

Width of guideway	fb =	mm	Available assembly space	b =	mm
Height of guideway	fh =	mm	Width of guideway support	ba =	mm
Depth of guideway	ft =	mm	Shaft diameter	d =	mm
Available assembly space	a =	mm	Dimension	c =	mm

Operating conditions:

Indoor <input type="checkbox"/>	Coolant, type	<input type="checkbox"/>	Heat <input type="checkbox"/>	Oil, type	<input type="checkbox"/>
Outdoor <input type="checkbox"/>	Corrosive <input type="checkbox"/>		Welding sparks <input type="checkbox"/>	Heavy chips <input type="checkbox"/>	
Wet <input type="checkbox"/>	Abrasive <input type="checkbox"/>		Ash/Dust/Sand <input type="checkbox"/>	Chips/Swarfs <input type="checkbox"/>	
Dry <input type="checkbox"/>	Magnetic <input type="checkbox"/>		Salt water <input type="checkbox"/>	Vacuum <input type="checkbox"/>	

Working temperatures: °C Speed of stroke: m/Min

Internal/External pressure: bar Frequency of operation: per

Inquiry-/Order-Sheet for ELASTIC/SAMURAI/LAMINAT Bellows



Company name: Company stamp:

Contact person:

Phone: Fax:

Quantity: E-Mail:

Delivery date: Date: Signature:

Application/Type of machine: Year of make:

Type of Construction: Thermally sealed Stitched

Type of Lamellas: Flexible Fixed Box design

Position of Lamellas: → Pos. 1 Pos. 2 Pos. 3 Pos. 4 Pos. 5

Guiding profile

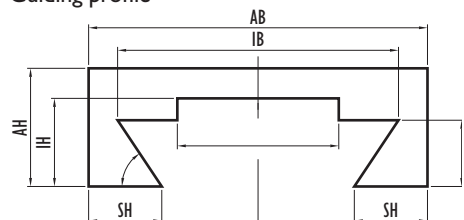

Assembly situation

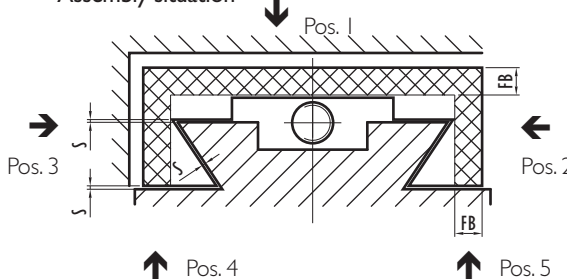

Guideway

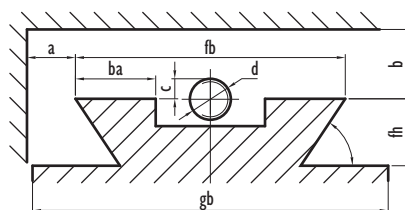

Bellow dimensions:

Outside width	AB =	mm	Fold width	FB =	mm
Inside width	IB =	mm	Clearance	S =	mm
Outside height	AH =	mm	Extension	L max =	mm
Inside height	IH =	mm	Stroke	=	mm
Width cover lower return	SH =	mm	Compression	L min =	mm

Mounting position:

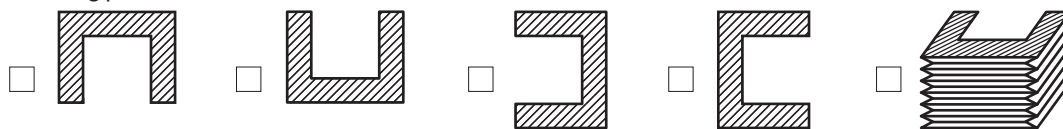

Machine dimensions:

Width of guideway	fb =	mm	Available assembly space	b =	mm
Height of guideway	fh =	mm	Width of guideway support	ba =	mm
Depth of guideway	ft =	mm	Shaft diameter	d =	mm
Available assembly space	a =	mm	Dimension	c =	mm

Operating conditions:

Indoor <input type="checkbox"/>	Coolant, type <input type="checkbox"/>	Heat <input type="checkbox"/>	Oil, type <input type="checkbox"/>
Outdoor <input type="checkbox"/>	Corrosive <input type="checkbox"/>	Welding sparks <input type="checkbox"/>	Heavy chips <input type="checkbox"/>
Wet <input type="checkbox"/>	Abrasive <input type="checkbox"/>	Ash/Dust/Sand <input type="checkbox"/>	Chips/Swarfs <input type="checkbox"/>
Dry <input type="checkbox"/>	Magnetic <input type="checkbox"/>	Salt water <input type="checkbox"/>	Vacuum <input type="checkbox"/>

Working temperatures: °C Speed of stroke: m/Min

Internal/External pressure: bar Frequency of operation: per

Mounting alternatives (examples):

Mounting flanges: Steel Stainless Steel Plastic

Thickness in mm

left side right side

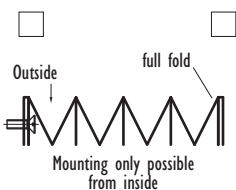
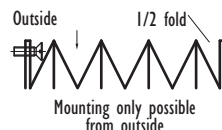

Inquiry-/Order-Sheet for ELASTIC/SAMURAI/LAMINAT Bellows



Company name: Company stamp:

Contact person:

Phone: Fax:

Quantity: E-Mail:

Delivery date: Date: Signature:

Application/Type of machine: Year of make:

Type of Construction: Thermically sealed Stitched

Type of Lamellas: Flexible Fixed Box design

Position of Lamellas: → Pos. 1 Pos. 2 Pos. 3

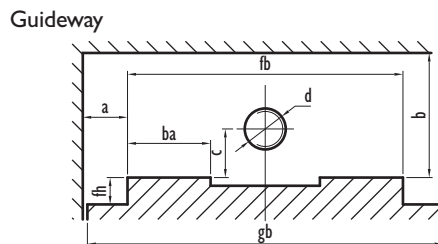
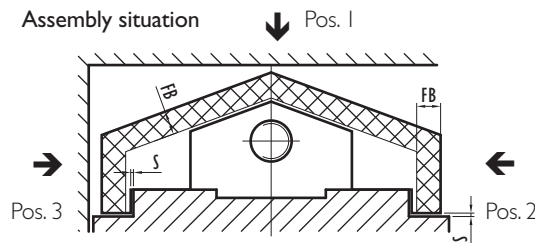
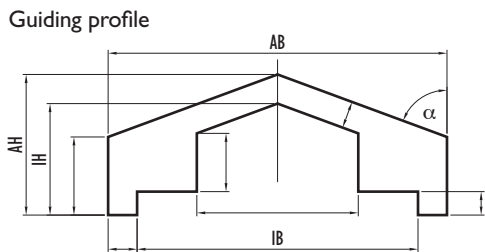

Bellow dimensions:

Outside width	AB	= mm	Fold width	FB	= mm
Inside width	IB	= mm	Clearance	S	= mm
Outside height	AH	= mm	Extension	L max	= mm
Inside height	IH	= mm	Stroke		= mm
Width cover lower return	SH	= mm	Compression	L min	= mm
Angle of inclination	α	= °				

Mounting position:

Machine dimensions:

Width of guideway	fb	= mm	Available assembly space	b	= mm
Height of guideway	fh	= mm	Width of guideway support	ba	= mm
Depth of guideway	ft	= mm	Shaft diameter	d	= mm
Available assembly space	a	= mm	Dimension	c	= mm

Operating conditions:

Indoor <input type="checkbox"/>	Coolant, type <input type="checkbox"/>	Heat <input type="checkbox"/>	Oil, type <input type="checkbox"/>
Outdoor <input type="checkbox"/>	Corrosive <input type="checkbox"/>	Welding sparks <input type="checkbox"/>	Heavy chips <input type="checkbox"/>
Wet <input type="checkbox"/>	Abrasive <input type="checkbox"/>	Ash/Dust/Sand <input type="checkbox"/>	Chips/Swarfs <input type="checkbox"/>
Dry <input type="checkbox"/>	Magnetic <input type="checkbox"/>	Salt water <input type="checkbox"/>	Vacuum <input type="checkbox"/>

Working temperatures: °C **Speed of stroke:** m/Min

Internal/External pressure: bar **Frequency of operation:** per

Mounting alternatives (examples):

Mounting flanges: Steel Stainless Steel Plastic

Thickness in mm

left side right side

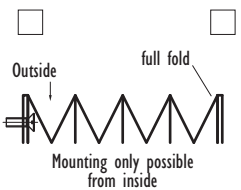
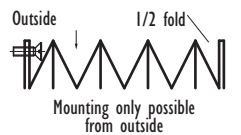

Inquiry-/Order-Sheet for ELASTIC/SAMURAI/LAMINAT Bellows



Company name: Company stamp:

Contact person:

Phone: Fax:

Quantity: E-Mail:

Delivery date: Date: Signature:

Application/Type of machine: Year of make:

Type of Construction: Thermally sealed Stitched

Type of Lamellas: Flexible Fixed Box design

Position of Lamellas: → Pos. 1 Pos. 2 Pos. 3

Guiding profile

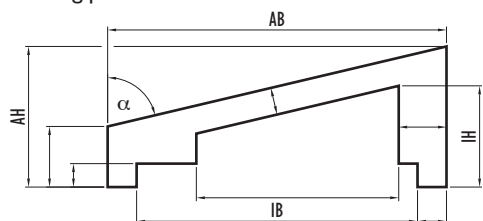

Assembly situation

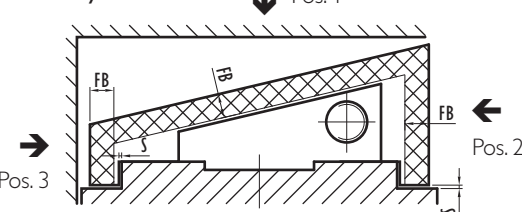

Guideway

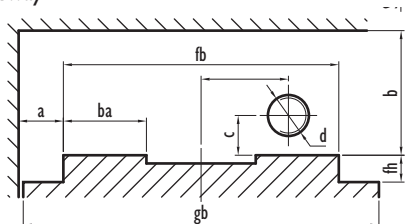

Mounting alternatives (examples):

Mounting flanges: Steel Stainless Steel Plastic Thickness in mm

left side right side

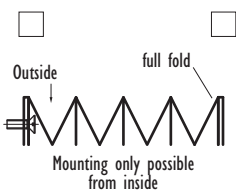
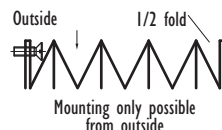

Bellow dimensions:

Outside width	AB =	mm	Fold width	FB =	mm
Inside width	IB =	mm	Clearance	S =	mm
Outside height	AH =	mm	Extension	L max =	mm
Inside height	IH =	mm	Stroke	=	mm
Angle of inclination	α =	°	Compression	L min =	mm

Mounting position:

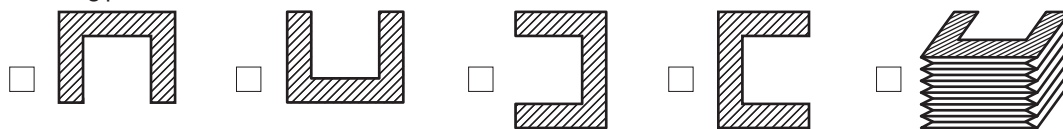

Machine dimensions:

Width of guideway	fb =	mm	Available assembly space	b =	mm
Height of guideway	fh =	mm	Width of guideway support	ba =	mm
Depth of guideway	gb =	mm	Shaft diameter	d =	mm
Available assembly space	a =	mm	Dimension	c =	mm

Operating conditions:

Indoor <input type="checkbox"/>	Coolant, type <input type="checkbox"/>	Heat <input type="checkbox"/>	Oil, type <input type="checkbox"/>
Outdoor <input type="checkbox"/>	Corrosive <input type="checkbox"/>	Welding sparks <input type="checkbox"/>	Heavy chips <input type="checkbox"/>
Wet <input type="checkbox"/>	Abrasive <input type="checkbox"/>	Ash/Dust/Sand <input type="checkbox"/>	Chips/Swarfs <input type="checkbox"/>
Dry <input type="checkbox"/>	Magnetic <input type="checkbox"/>	Salt water <input type="checkbox"/>	Vacuum <input type="checkbox"/>

Working temperatures: °C Speed of stroke: m/Min

Internal/External pressure: bar Frequency of operation: per

Inquiry-/Order-Sheet for ELASTIC/SAMURAI/LAMINAT Venetian Blinds



Company name: Company stamp:

Contact person:

Phone: Fax:

Quantity: E-Mail:

Delivery date: Date: Signature:

Application/Type of machine: Year of make:

Type of construction for Venetian blinds:

Thermically sealed Both sides stitched
 Upper side stitched With plastic frames

Type of Lamellas for Venetian blinds:

Flexible
 Fixed

Guiding profiles (optional)

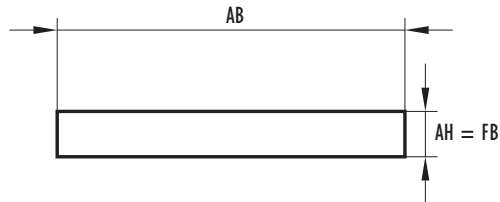

Guideway

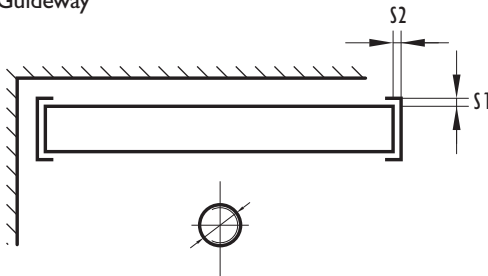

Mounting position:

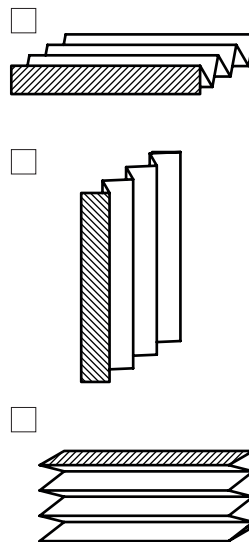

Mounting alternatives (examples):

Mounting flanges:
 Steel
 Stainless Steel
 Plastic
 Thickness in mm

left side right side

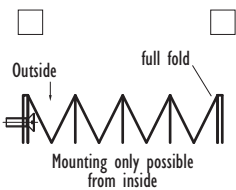
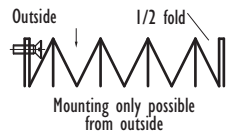

Bellow dimensions:

Outside width	AB =	mm	Extension	L max =	mm
Outside height	AH =	mm	Stroke	=	mm
Fold width	FB =	mm	Compression	L min =	mm
Space required for lamella overlap	X =	mm	Clearance	S1/S2 =	mm

Operating conditions:

Indoor <input type="checkbox"/>	Coolant, type <input type="checkbox"/>	Heat <input type="checkbox"/>	Oil, type <input type="checkbox"/>
Outdoor <input type="checkbox"/>	Corrosive <input type="checkbox"/>	Welding sparks <input type="checkbox"/>	Heavy chips <input type="checkbox"/>
Wet <input type="checkbox"/>	Abrasive <input type="checkbox"/>	Ash/Dust/Sand <input type="checkbox"/>	Chips/Swarfs <input type="checkbox"/>
Dry <input type="checkbox"/>	Magnetic <input type="checkbox"/>	Salt water <input type="checkbox"/>	Vacuum <input type="checkbox"/>

Working temperatures: °C Speed of stroke: m/Min
 Internal/External pressure: bar Frequency of operation: per

Inquiry-/Order-Sheet for SAMURAI-FASTLAP



Company name: Company stamp: _____

Contact person:

Phone: Fax:

Quantity: E-Mail:

Delivery date: Date: Signature:

Application/Type of machine: Year of make:

Type of Lamellas for Venetian blinds: FASTLAP FASTLAP SA FASTLAP SB

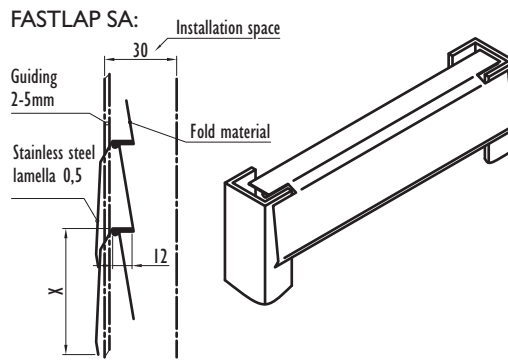
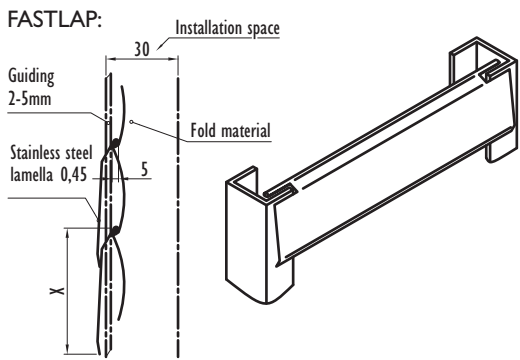

Top View FASTLAP und FASTLAP SA:

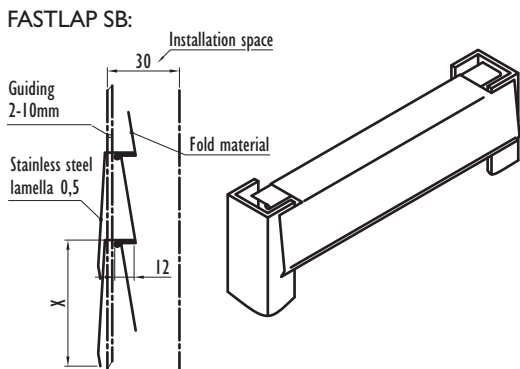
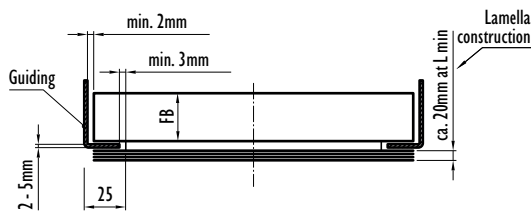

Top View FASTLAP SB:

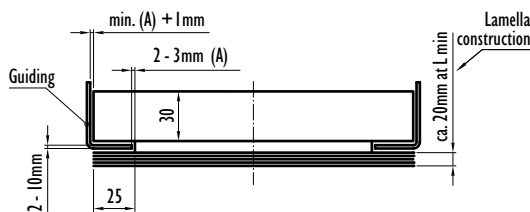

Bellow dimensions:

Outside width	AB	= mm	Extension	L max	= mm
Outside height	AH	= mm	Stroke		= mm
Fold width	FB	= mm	Compression	L min	= mm
Space required for lamella overlap	X	= mm	Clearance	S1/S2	= mm

Operating conditions:

Indoor	<input type="checkbox"/>	Coolant, type	<input type="checkbox"/>	Heat	<input type="checkbox"/>	Oil, type	<input type="checkbox"/>
Outdoor	<input type="checkbox"/>	Corrosive	<input type="checkbox"/>	Welding sparks	<input type="checkbox"/>	Heavy chips	<input type="checkbox"/>
Wet	<input type="checkbox"/>	Abrasive	<input type="checkbox"/>	Ash/Dust/Sand	<input type="checkbox"/>	Chips/Swarfs	<input type="checkbox"/>
Dry	<input type="checkbox"/>	Magnetic	<input type="checkbox"/>	Salt water	<input type="checkbox"/>	Vacuum	<input type="checkbox"/>

Working temperatures: °C Speed of stroke: m/Min

Internal/External pressure: bar Frequency of operation: per

Mounting alternatives (examples):

- Mounting flanges:
- Steel
 - Stainless Steel
 - Plastic
 - Thickness in mm

- left side right side

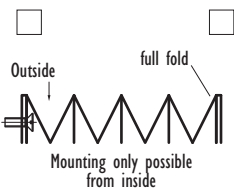
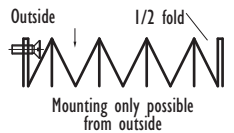

Inquiry-/Order-Sheet for ELASTIC/SAMURAI Bellows for Elevating Tables



Company name: Company stamp:

Contact person:

Phone: Fax:

Quantity: E-Mail:

Delivery date: Date: Signature:

Replacement Application, Maker of Elevating Table, Type:

Split Design

Type of Construction: Thermally sealed Stitched

Type of Lamellas: Flexible Fixed Box design

Position of Lamellas: → Pos. 1 Pos. 2 Pos. 3 Pos. 4

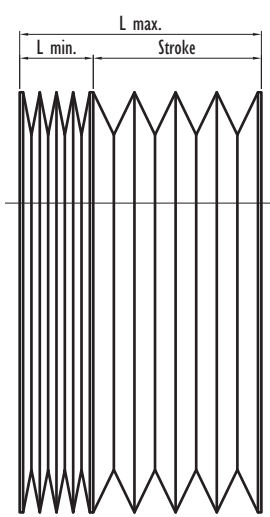
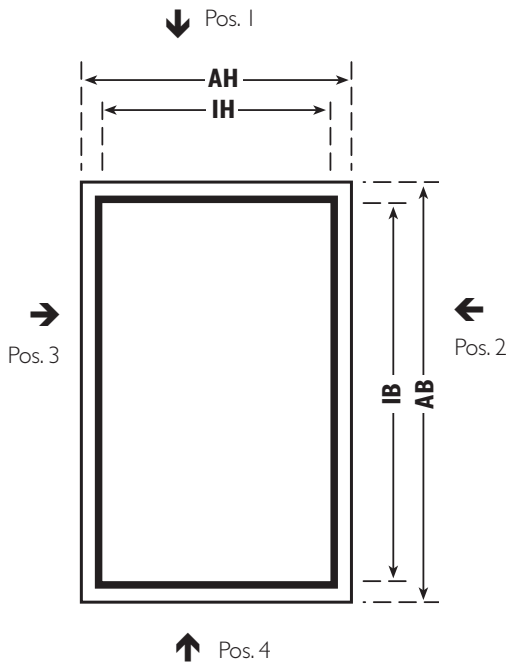

Mounting alternatives (examples):

Mounting flanges: Steel Stainless Steel Plastic Thickness in mm

left side right side

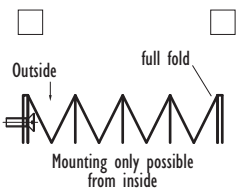
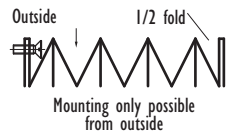

Bellow dimensions:

Outside width	AB	= mm	Extension	L max	= mm
Inside width	IB	= mm	Stroke		= mm
Outside height	AH	= mm	Compression	L min	= mm
Inside height	IH	= mm				
Fold width	FB	= mm				

Mounting position: horizontal vertical Angle (if different)°

Operating conditions:

Indoor <input type="checkbox"/>	Coolant, type..... <input type="checkbox"/>	Heat <input type="checkbox"/>	Oil, type..... <input type="checkbox"/>
Outdoor <input type="checkbox"/>	Corrosive <input type="checkbox"/>	Welding sparks <input type="checkbox"/>	Heavy chips <input type="checkbox"/>
Wet <input type="checkbox"/>	Abrasive <input type="checkbox"/>	Ash/Dust/Sand <input type="checkbox"/>	Chips/Swarfs <input type="checkbox"/>
Dry <input type="checkbox"/>	Magnetic <input type="checkbox"/>	Salt water <input type="checkbox"/>	Vacuum <input type="checkbox"/>

Working temperatures: °C Speed of stroke: m/Min

Internal/External pressure: bar Frequency of operation: per

Inquiry-/Order-Sheet for LAMINAT Polyagonal Bellows



Company name: Company stamp:

Contact person:

Phone: Fax:

Quantity: E-Mail:

Delivery date: Date: Signature:

Application/Type of machine: Year of make:

Retrofit installation Split Design

For **standard shapes** please use the "ELASTIC/SAMURAI/LAMINAT Bellows" sheets.

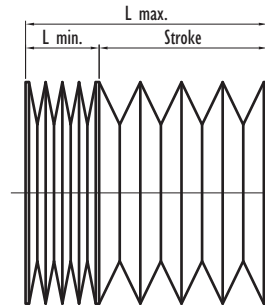
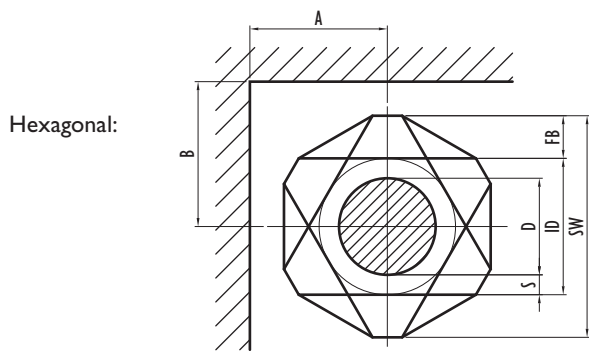

Mounting possibilities:

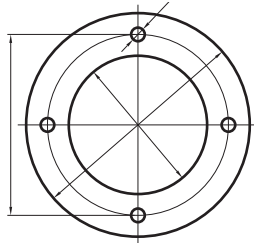

Flange

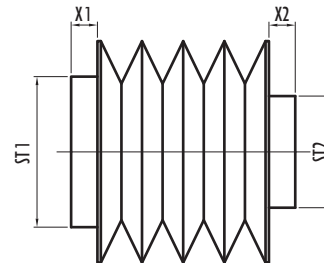

Sleeve

Mounting alternatives (examples):

- Mounting flanges:
- Steel
 - Stainless Steel
 - Plastic
 - Thickness in mm

left side right side

- Mounting with Flange
- Mounting with Sleeve
- Mounting with Strap Retainer

Bellow dimensions:

Width of bellow	SW =	mm	Diameter of sleeve	ST1 =	mm
Inner diameter	ID =	mm	Diameter of sleeve	ST2 =	mm
Fold width	FB =	mm	Extension	L max =	mm
Width of sleeve	X1 =	mm	Stroke	=	mm
Width of sleeve	X2 =	mm	Compression	L min =	mm



Mounting position: horizontal vertical Angle (if different)°

Machine dimensions:

Shaft diameter	D =	mm	Available assembly space	A =	mm
Pitch	=	mm	Available assembly space	B =	mm
			Clearance (min. mm)	S =	mm



Operating conditions:

- | | | | |
|----------------------------------|--|---|--|
| Indoor <input type="checkbox"/> | Coolant, type <input type="checkbox"/> | Heat <input type="checkbox"/> | Oil, type <input type="checkbox"/> |
| Outdoor <input type="checkbox"/> | Corrosive <input type="checkbox"/> | Welding sparks <input type="checkbox"/> | Heavy chips <input type="checkbox"/> |
| Wet <input type="checkbox"/> | Abrasive <input type="checkbox"/> | Ash/Dust/Sand <input type="checkbox"/> | Chips/Swarfs <input type="checkbox"/> |
| Dry <input type="checkbox"/> | Magnetic <input type="checkbox"/> | Salt water <input type="checkbox"/> | Vacuum <input type="checkbox"/> |

Working temperatures: °C Speed of stroke: m/Min

Internal/External pressure: bar Frequency of operation: per

Inquiry-/Order-Sheet for LAMINAT Polyagonal Bellows



Company name: Company stamp:

Contact person:

Phone: Fax:

Quantity: E-Mail:

Delivery date: Date: Signature:

Application/Type of machine: Year of make:

Retrofit installation Split Design

For **standard shapes** please use the "ELASTIC/SAMURAI/LAMINAT Bellows" sheets.

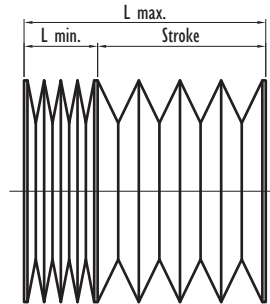
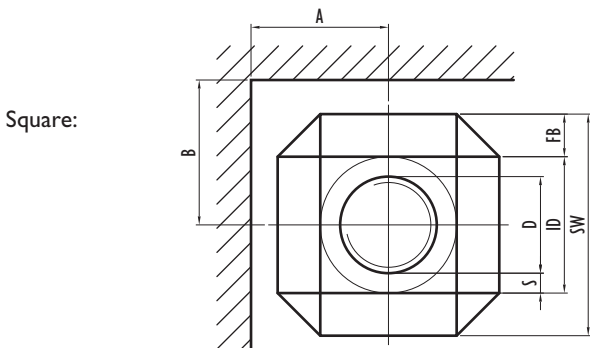

Mounting possibilities:

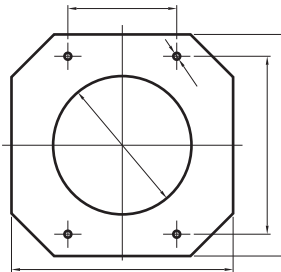

Flange

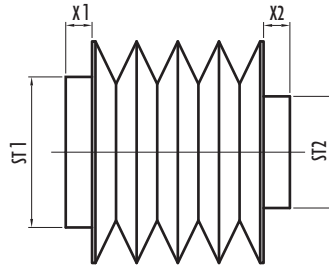

Sleeve

Mounting alternatives (examples):

Mounting flanges:

Steel

Stainless Steel

Plastic

Thickness in mm

left side right side

Mounting with Flange

Mounting with Sleeve

Mounting with Strap Retainer



Bellow dimensions:

Width of bellow	SW =	mm	Diameter of sleeve	ST1 =	mm
Inner diameter	ID =	mm	Diameter of sleeve	ST2 =	mm
Fold width	FB =	mm	Extension	L max =	mm
Width of sleeve	X1 =	mm	Stroke	=	mm
Width of sleeve	X2 =	mm	Compression	L min =	mm

Mounting position: horizontal vertical Angle (if different)°

Machine dimensions:

Shaft diameter	D =	mm	Available assembly space	A =	mm
Pitch	=	mm	Available assembly space	B =	mm
			Clearance (min. mm)	S =	mm

Operating conditions:

Indoor <input type="checkbox"/>	Coolant, type	<input type="checkbox"/>	Heat <input type="checkbox"/>	Oil, type	<input type="checkbox"/>
Outdoor <input type="checkbox"/>	Corrosive <input type="checkbox"/>	<input type="checkbox"/>	Welding sparks <input type="checkbox"/>	Heavy chips <input type="checkbox"/>	<input type="checkbox"/>
Wet <input type="checkbox"/>	Abrasive <input type="checkbox"/>	<input type="checkbox"/>	Ash/Dust/Sand <input type="checkbox"/>	Chips/Swarfs <input type="checkbox"/>	<input type="checkbox"/>
Dry <input type="checkbox"/>	Magnetic <input type="checkbox"/>	<input type="checkbox"/>	Salt water <input type="checkbox"/>	Vacuum <input type="checkbox"/>	<input type="checkbox"/>

Working temperatures: °C Speed of stroke: m/Min

Internal/External pressure: bar Frequency of operation: per

Inquiry-/Order-Sheet for Round-stitched Bellows



Company name: Company stamp:
 Contact person:
 Phone: Fax:
 Quantity: E-Mail:
 Delivery date: Date: Signature:
 Application/Type of machine: Year of make:

Retrofit installation Split Design

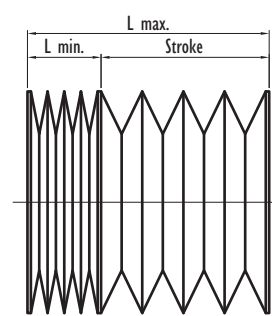
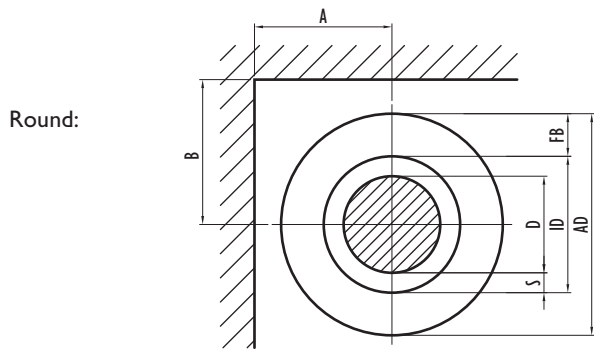

Mounting possibilities:

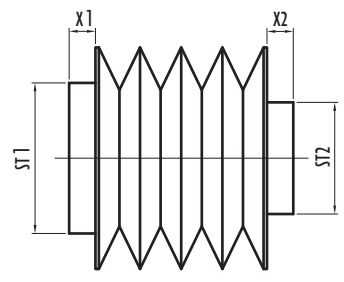
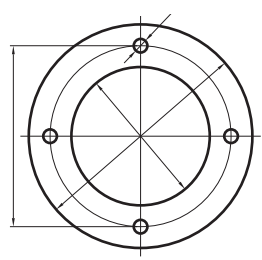

Flange Sleeve

Mounting alternatives (examples):

Mounting flanges:
 Steel
 Stainless Steel
 Plastic
 Thickness in mm

left side right side

Mounting with Flange
 Mounting with Sleeve
 Mounting with Strap Retainer

Bellow dimensions:

Outer diameter	AD =	mm	Diameter of sleeve	ST1 =	mm
Inner diameter	ID =	mm	Diameter of sleeve	ST2 =	mm
Fold width	FB =	mm	Extension	L max =	mm
Width of sleeve	X1 =	mm	Stroke	=	mm
Width of sleeve	X2 =	mm	Compression	L min =	mm

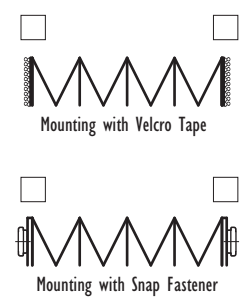

Mounting position: horizontal vertical Angle (if different)°

Machine dimensions:

Shaft diameter	D =	mm	Available assembly space	A =	mm
Pitch	=	mm	Available assembly space	B =	mm
			Clearance (min. mm)	S =	mm

Operating conditions:

Indoor <input type="checkbox"/>	Coolant, type <input type="checkbox"/>	Heat <input type="checkbox"/>	Oil, type <input type="checkbox"/>
Outdoor <input type="checkbox"/>	Corrosive <input type="checkbox"/>	Welding sparks <input type="checkbox"/>	Heavy chips <input type="checkbox"/>
Wet <input type="checkbox"/>	Abrasive <input type="checkbox"/>	Ash/Dust/Sand <input type="checkbox"/>	Chips/Swarfs <input type="checkbox"/>
Dry <input type="checkbox"/>	Magnetic <input type="checkbox"/>	Salt water <input type="checkbox"/>	Vacuum <input type="checkbox"/>

Working temperatures: °C Speed of stroke: m/Min
 Internal/External pressure: bar Frequency of operation: per

