

HILLSBOROUGH

RedBank **VETERINARY HOSPITALS™**



HILLSBOROUGH | (908) 359-3161

649 Route 206, Hillsborough, NJ 08844

RedBankVet.com/location/Hillsborough

Our family of hospitals also includes these locations:

MOUNT LAUREL
(856) 429-4394

2051 Briggs Road
Mount Laurel, NJ 08054

TINTON FALLS
(732) 747-3636

197 Hance Avenue
Tinton Falls, NJ 07724



CONNECT WITH US!



RBVHHillsborough



RedBankVet

Welcome

to our all-new home for comprehensive specialty and emergency veterinary care!



Open 24/7, 365 days a year

RedBankVet.com

2-24-2021

©2020 Compassion-First Pet Hospitals

ABOUT US

Our hospital was established in 2008 to respond to the emergency and critical care needs of our patients and families. Red Bank Veterinary Hospital acquired an existing practice in Hillsborough, New Jersey and began serving the community as Red Bank Veterinary Hospital, Hillsborough. Today, our Hillsborough location is proud to provide a variety of specialty services to the Central Jersey area.

OUR SERVICES

+ 24/7 EMERGENCY & CRITICAL CARE: Experienced veterinarians and technicians are on premises at all times, to handle a wide range of medical and surgical emergencies.

🌿 ACUPUNCTURE: Safe, effective acupuncture treatments for patients with chronic pain and a variety of other conditions.

👤 ANESTHESIOLOGY & PAIN MANAGEMENT: Dedicated specialists in anesthesiology & pain management ensure the comfort and safety of our patients by addressing their unique needs.

📶 CARDIOLOGY: Our Cardiology Department specializes in diseases affecting a pet's heart and lungs and treat acquired and congenital heart disease as well as pericardial disease.

👁️ OUTPATIENT ULTRASOUNDS: Ultrasounds can be used to identify problems involving many different body parts including: abdomen, chest, musculoskeletal, and neck. Our specialist can perform an ultrasound on an outpatient basis.

👤 SURGERY: Our surgeons perform a variety of soft tissue and orthopedic procedures incorporating the latest equipment and techniques.

OUR LEADERSHIP

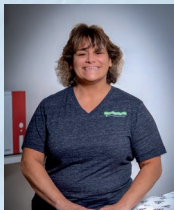

Gina Eisenhower
Hospital Director

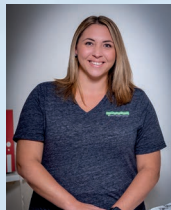

Nicole Luciano
Practice Manager
& Referral Relationship Manager

OUR TEAM

ACUPUNCTURE



Melissa Turner
DVM, CVA

CARDIOLOGY



Michelle Kazdin
VMD, Practice Limited
to Cardiology

CRITICAL CARE



Barbara L. Maton
DVM, DACVECC

EMERGENCY



Agatha J. Kuza
VMD

EMERGENCY



Andrew Reicherter
DVM

EMERGENCY



Omur Silit
DVM

EMERGENCY



Jimmy Wu
DVM

OUTPATIENT ULTRASOUND



Joshua Portner
DVM, DACVECC

OUTPATIENT ULTRASOUND



Deborah Ward
DVM, MS, DACVIM

SURGERY



Sarah Klatzkow
DVM, Practice Limited
to Surgery

SURGERY



Lindsay Nussbaum
DVM, DACVS