

Librelink App and Scanning

1. Download "Librelink" from Apple or Android app stores.
2. Owner needs a Libreview account; they will create one using their email address and create a password. They can use this profile for future libres.
3. Once logged in, "Scan new sensor" will appear.

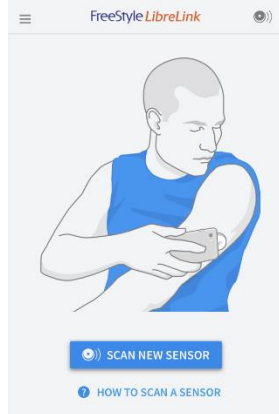

4. Select "Scan new sensor" and then hold phone over the libre. Once connected, the sensor will activate within 60 minutes.
5. To scan after warm-up, click sensor button at top

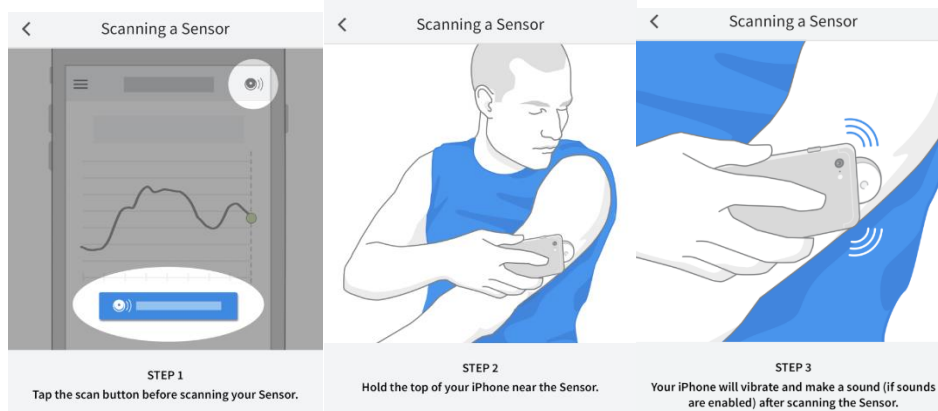

6. Reading will appear.
7. Youtube video discussing Android BUT process is same for iPhone:
<https://www.youtube.com/watch?v=4NJMqqO2uz0>

Libre – Connecting App to Practice

1. From the main menu, click the 3 lines at the top left corner

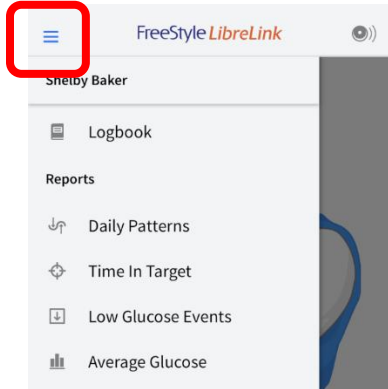

2. Click "Connected Apps"

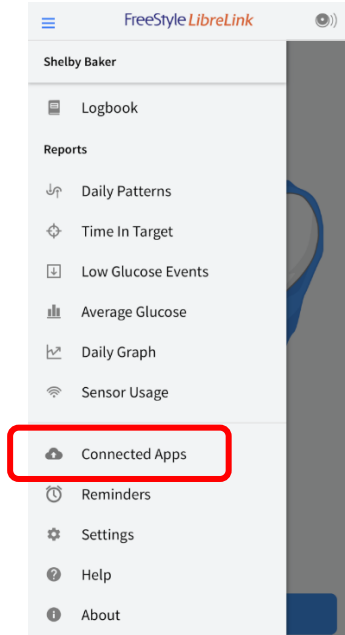

3. Press "Connect" next to LibreView

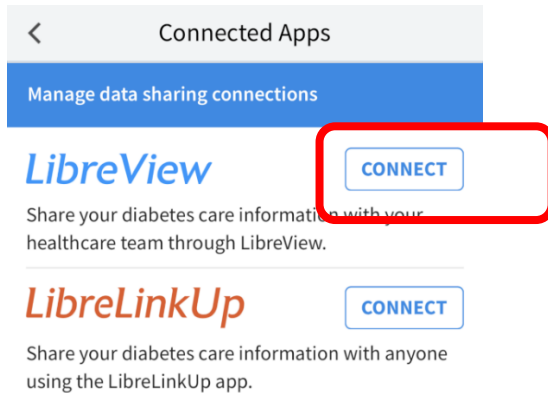

4. Press "Connect to practice"

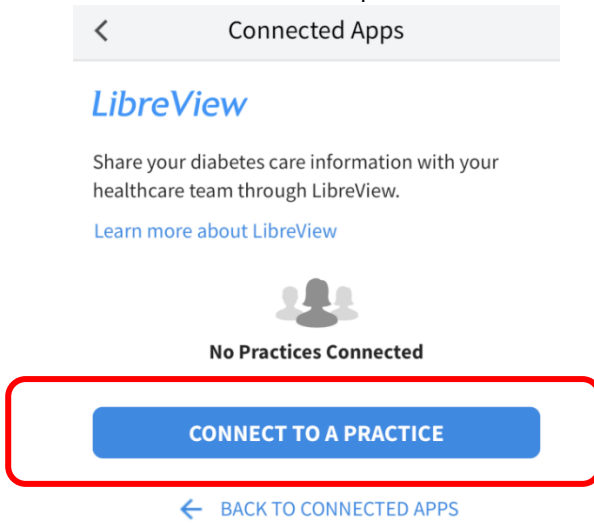

5. Enter practice ID, our clinic ID is "brightoneggert"

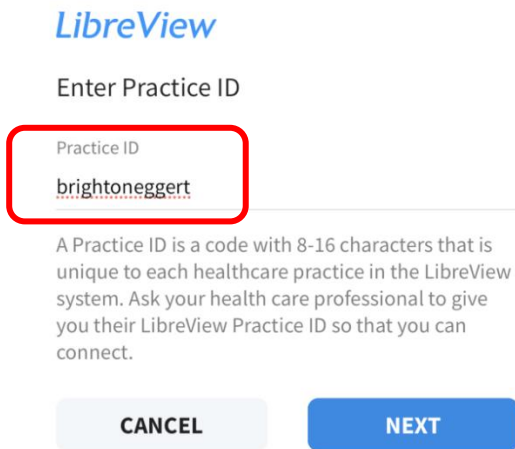

6. Confirm practice – info should match our clinic. Click connect.

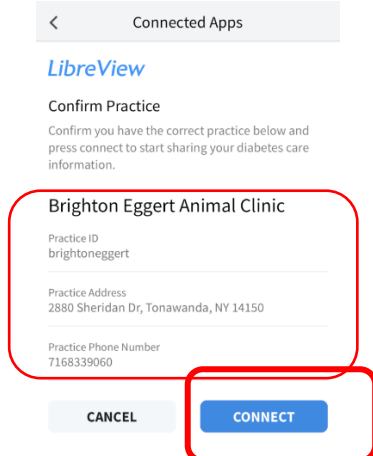

Libre Information

- Libre is a continuous glucose monitor which aids in the regulation of diabetes.
- LIBRE is only approved for human use and is OFF LABEL in animals; therefore do not be shocked if it only lasts days instead of the marketed 2 weeks. Average reading time is 7 days. If patient is rolling around on or scratching at/biting site or if placed in high movement area, sensor can move around SQ and no longer be functioning despite still appearing adhered to patient. Animals also have fur regrowth, which can affect the sensors ability to stick to the patient after a few days. Skin glue, covers, and other measures are taken to assist in prolonging the adhesion but there is only so much we can aid.
- Even though off label in animals, if the reader gives a specific error code, owners can call freestyle support to find out meaning of error code by reading it to them. Freestyle Support: 1-855-632-8658
- Sensor needs to be scanned MINIMALLY once every 8 hours to maintain functionality.
- Libre needs to be linked to the practice in order for the doctors to be able to view info.
- No needle remains in patient after application. The needle is inserted to place the sensor but then retracts, no needle remains in the patient.
- Reference ranges:
HI means >500
LO means <40