July 1, 2019 Immunization Update

User Guide

01/07/2019

TELUS | Health

Table of Contents

July 1, 2019 Immunization Update 2

If pharmacies are using Electronic mode: 2

If pharmacies are using Paper mode: 9

What more is New 11

July 1, 2019 Immunization Update

As of July 1st, 2019, it is mandatory to send all immunizations to DIS. Pharmacies will need to download Kroll Update Version Service Pack 17 to meet this deadline.

Pharmacies will see a change as they process influenza and non-influenza immunizations. The process remains the same except for a couple of extra key points.

If pharmacies are using Electronic mode:

1. When finalizing an Immunization, user is prompted to record on network.

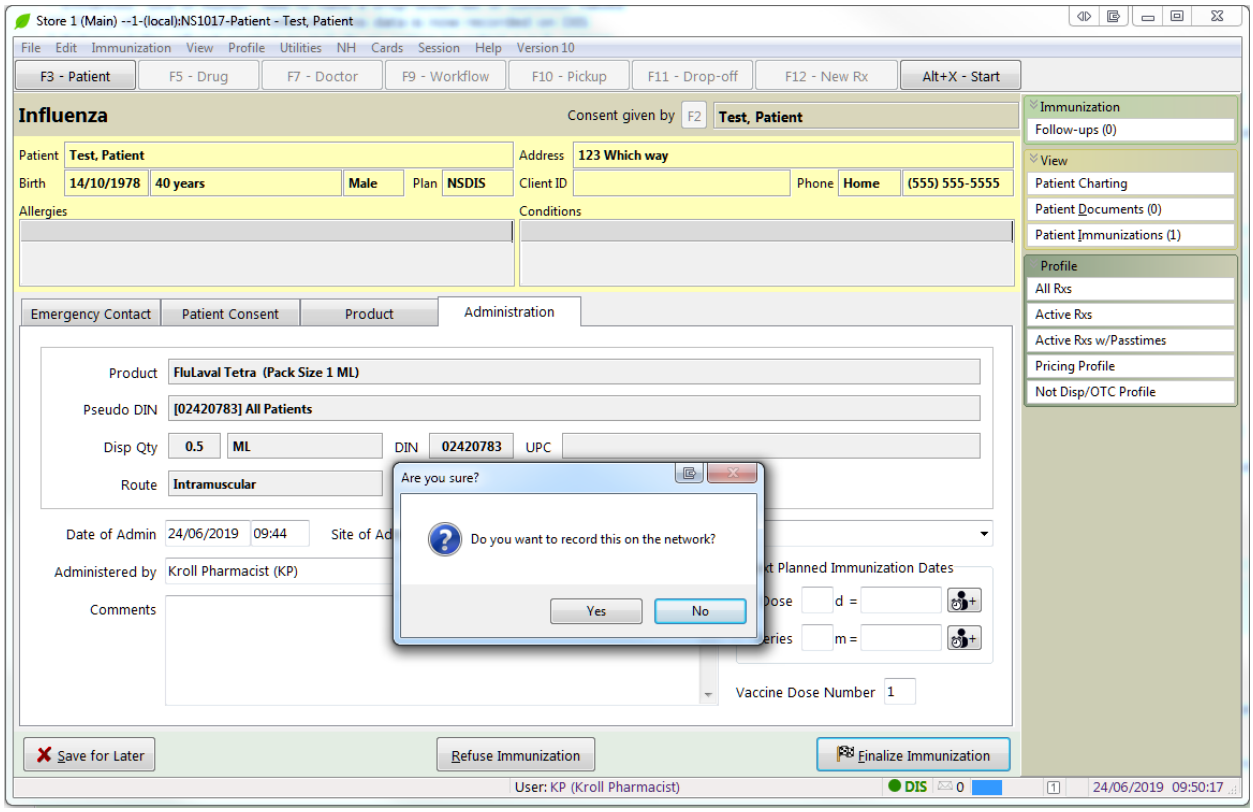

Answer 'Yes' and the immunization will record on the network.

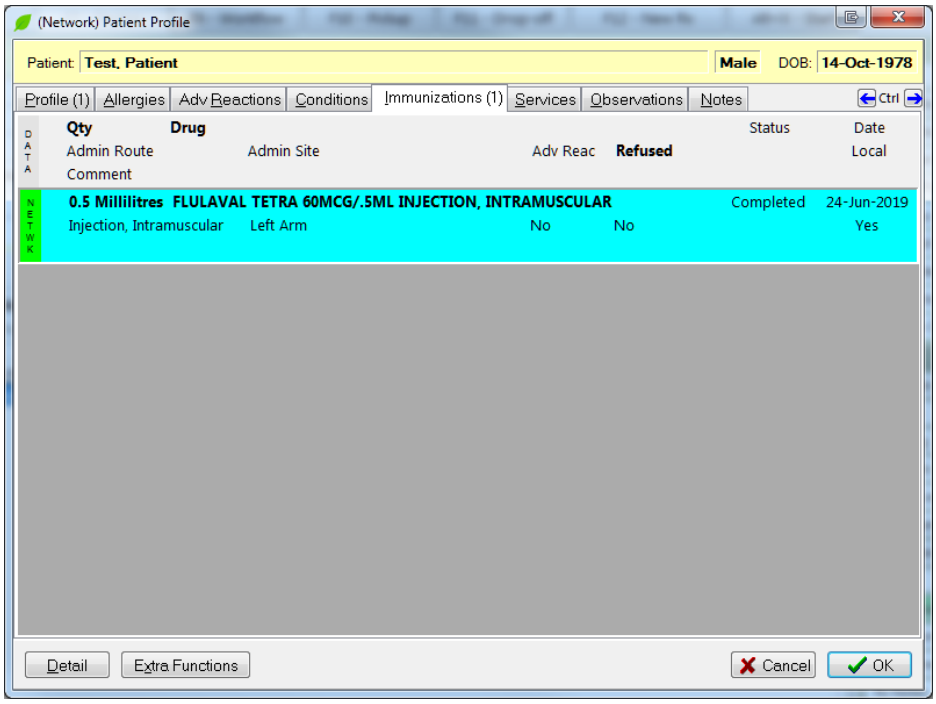

2. If a reaction occurs, right click the local immunization and choose ‘Add Epinephrine Shot’.

NOTE: Emergency Epinephrine shots can only be added to immunization records that have a status of ‘Completed’.

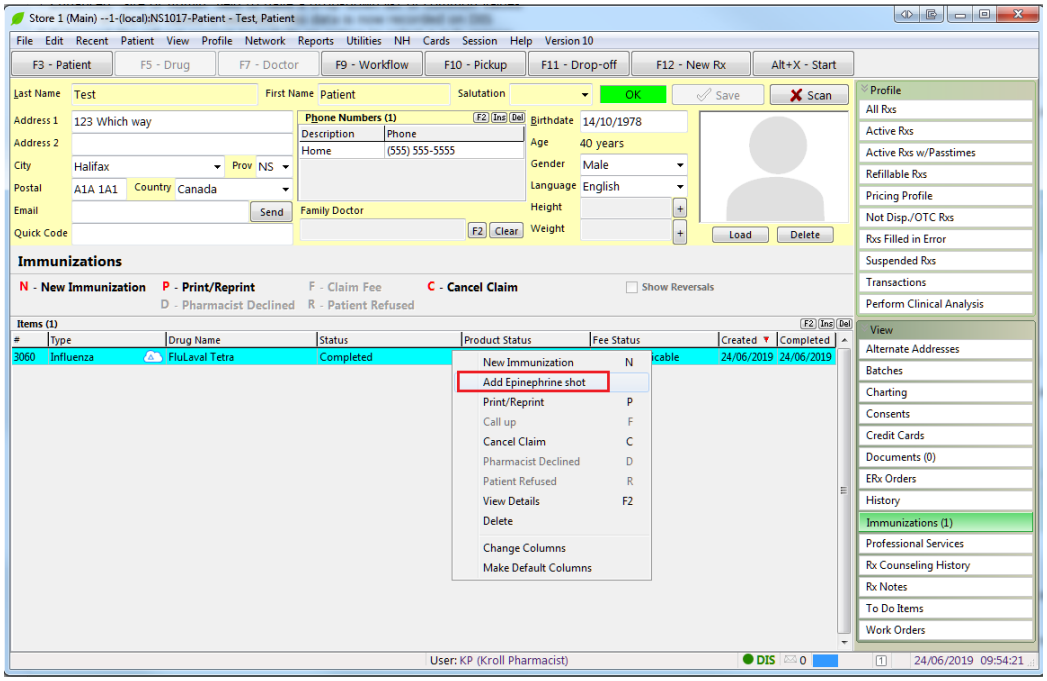

Enter the Product information and when user clicks on Finalize immunization, an update is sent to the network and the original Influenza immunization now displays that there was an Adverse Reaction.

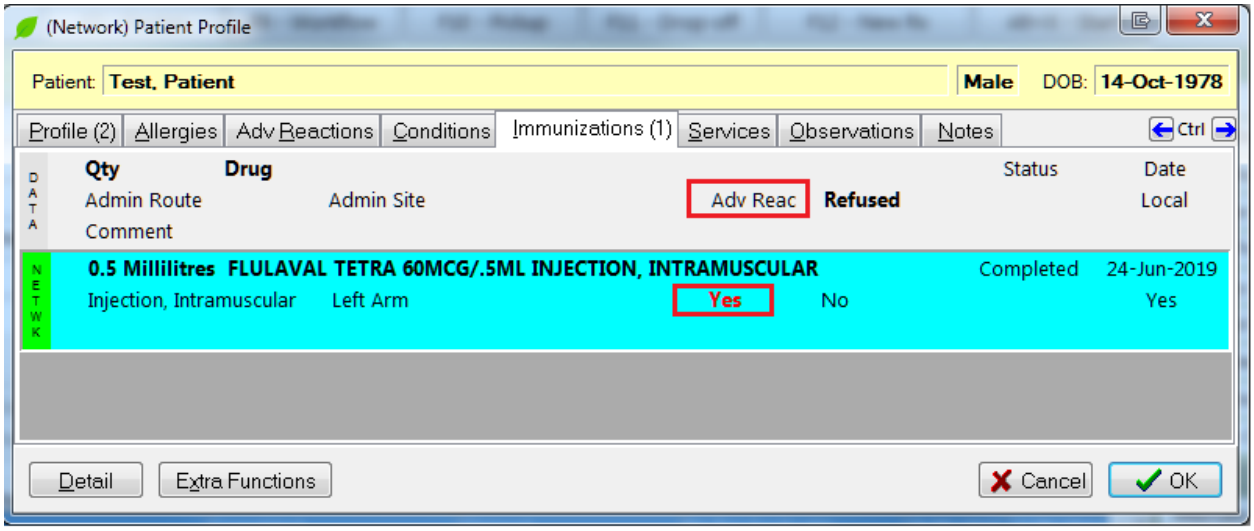

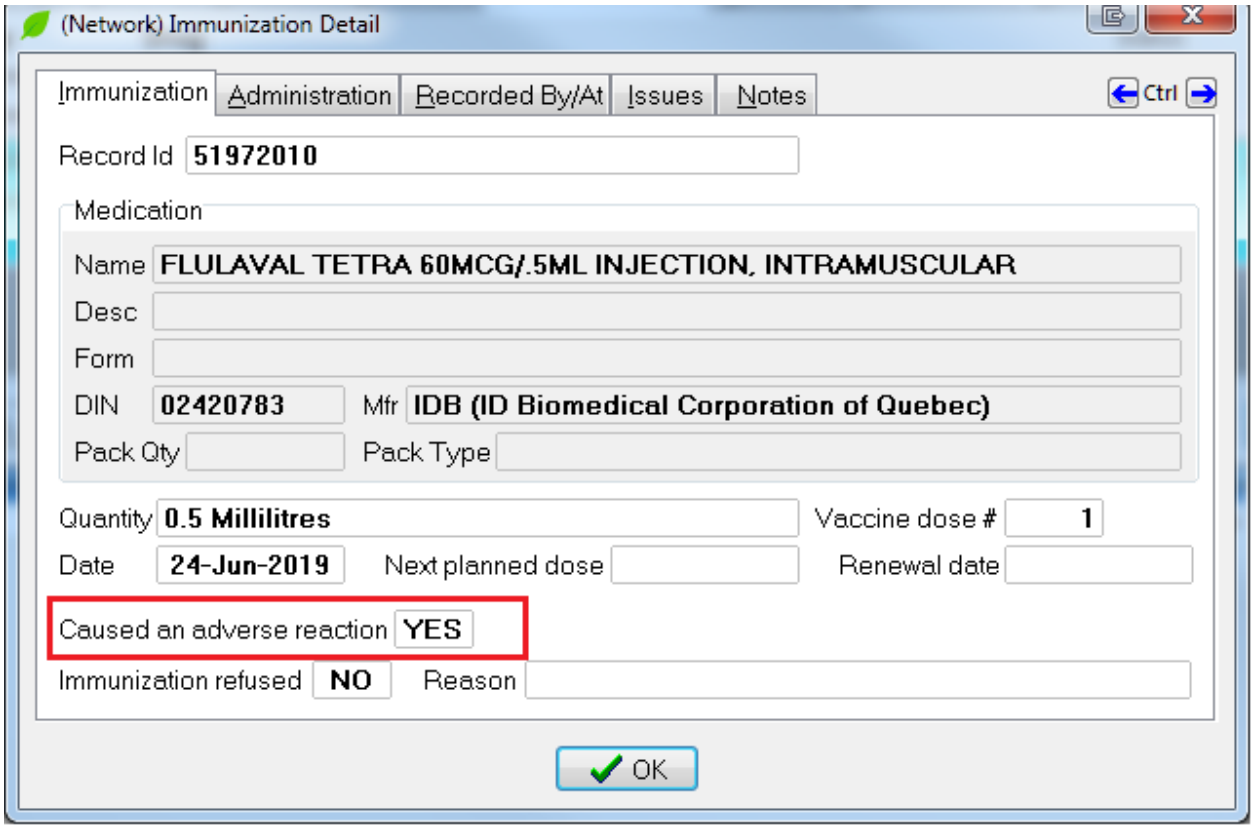

3. At any point in the immunization process, a patient or Pharmacy user can select ‘Refuse Immunization’.

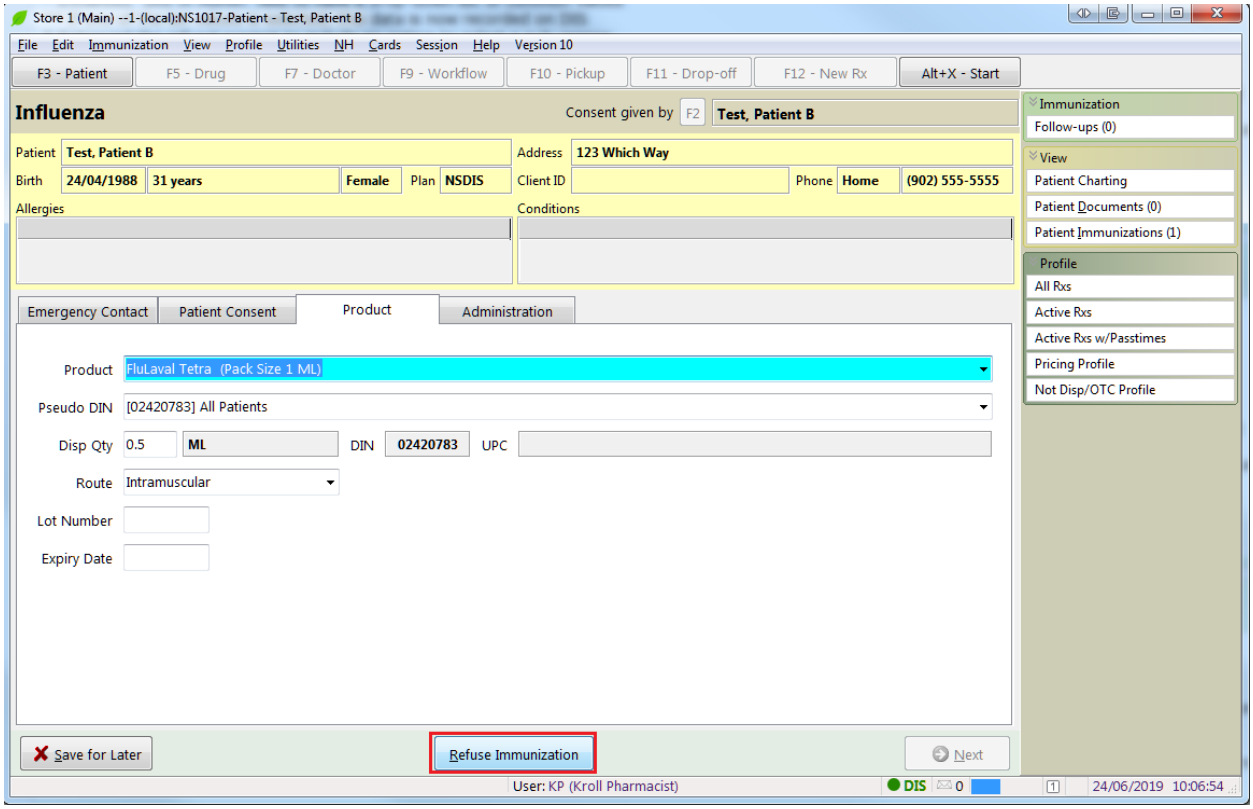

The ‘Patient ineligible’ window opens. Record a reason, enter a comment and enable ‘Record on network’ then OK. This will send the reason why the Immunization was refused to the network.

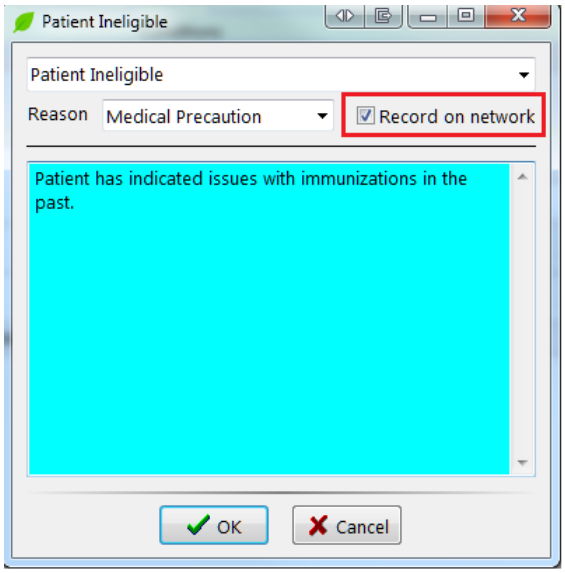

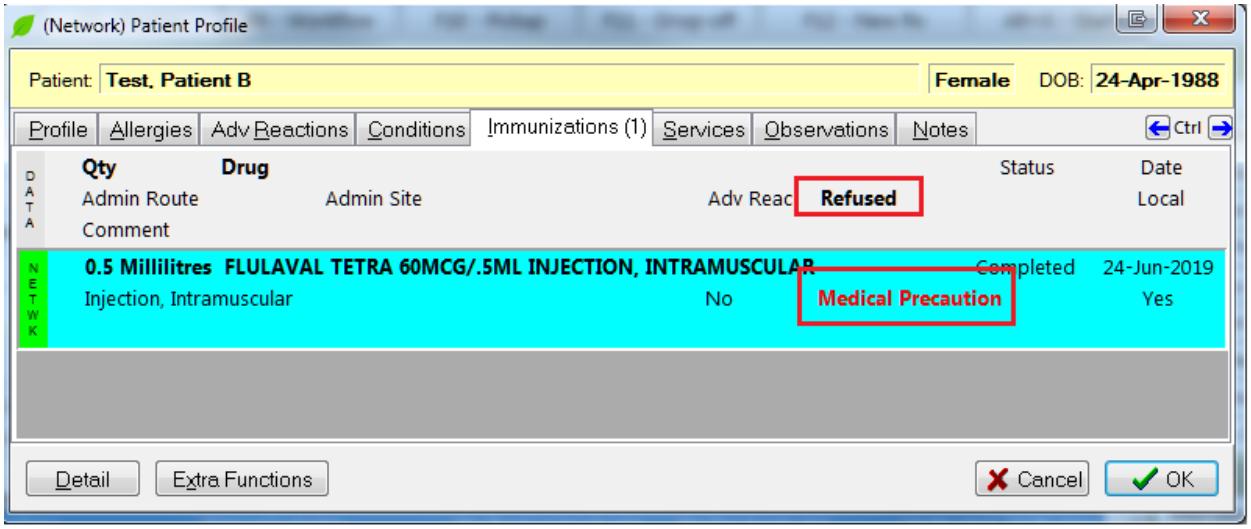
(Network) Patient Profile
Patient: Test, Patient B
Female
DOB: 24-Apr-1988
Profile
Allergies
Adv Reactions
Conditions
Immunizations (1)
Services
Observations
Notes
Ctrl
Qty
Drug
Status
Date
Admin Route
Admin Site
Adv Reac
Refused
Local
Comment
0.5 Millilitres FLULAVAL TETRA 60MCG/.5ML INJECTION, INTRAMUSCULAR
Completed
24-Jun-2019
Injection, Intramuscular
No
Medical Precaution
Yes
Detail
Extra Functions
Cancel
OK

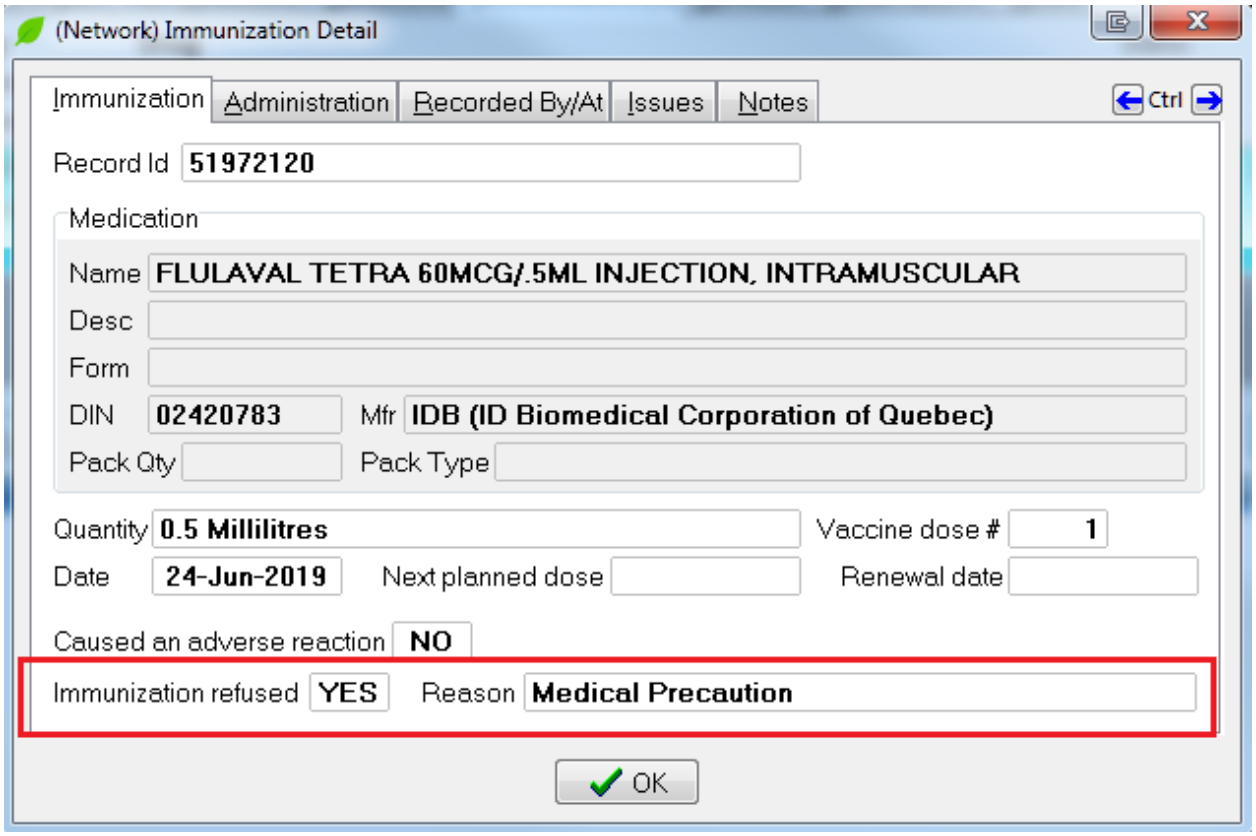
(Network) Immunization Detail
Immunization
Administration
Recorded By/At
Issues
Notes
Ctrl
Record Id 51972120
Medication
Name FLULAVAL TETRA 60MCG/.5ML INJECTION, INTRAMUSCULAR
Desc
Form
DIN 02420783
Mfr IDB (ID Biomedical Corporation of Quebec)
Pack Qty
Pack Type
Quantity 0.5 Millilitres
Vaccine dose # 1
Date 24-Jun-2019
Next planned dose
Renewal date
Caused an adverse reaction NO
Immunization refused YES
Reason Medical Precaution
OK

4. When processing an Rx for an immunization, the user is prompted to enter the immunization data after **F12-fill Rx** is engaged. Enable 'Record on Network' and the immunization is recorded on Network.

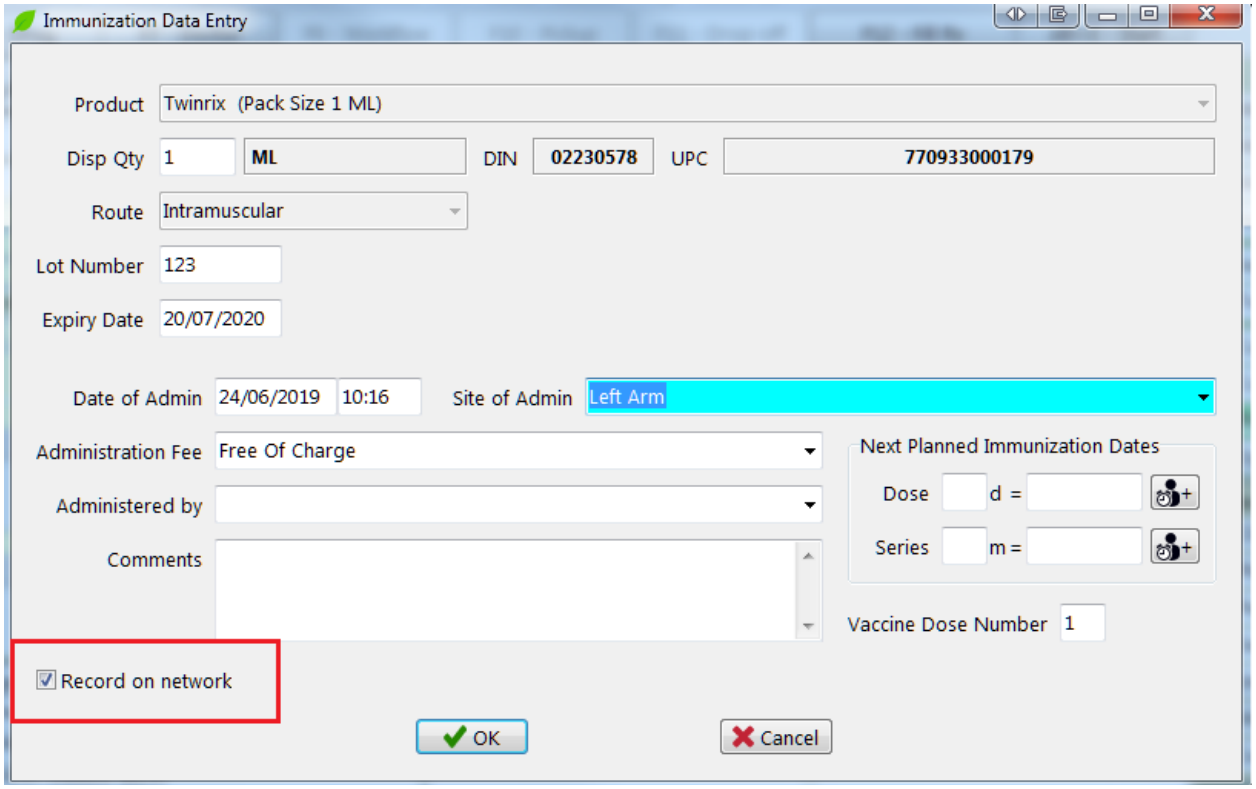

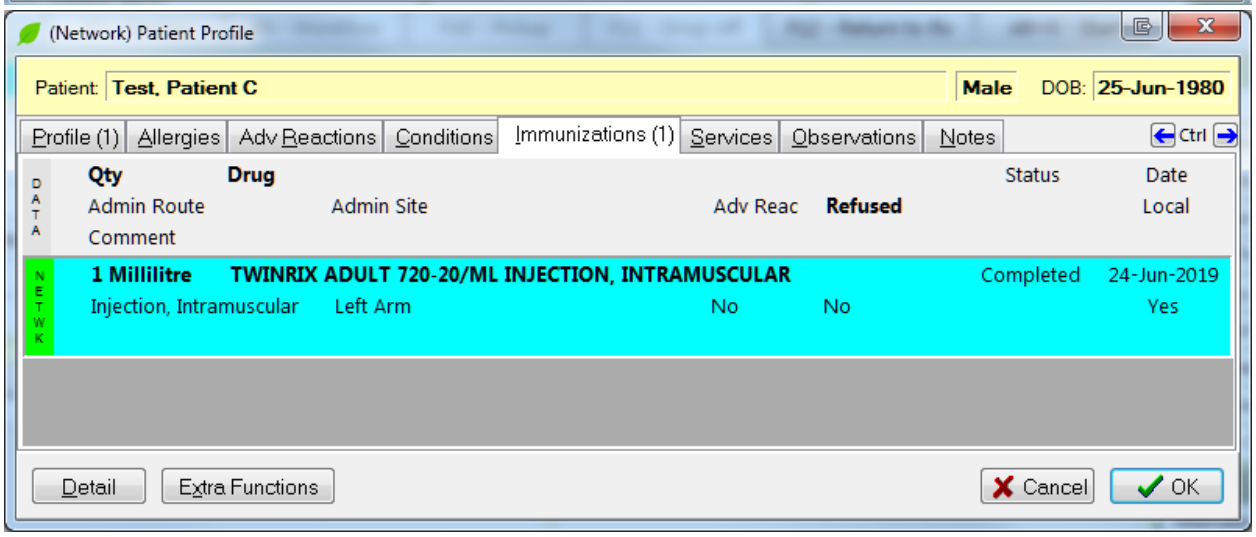

A local record is created under the immunization module.

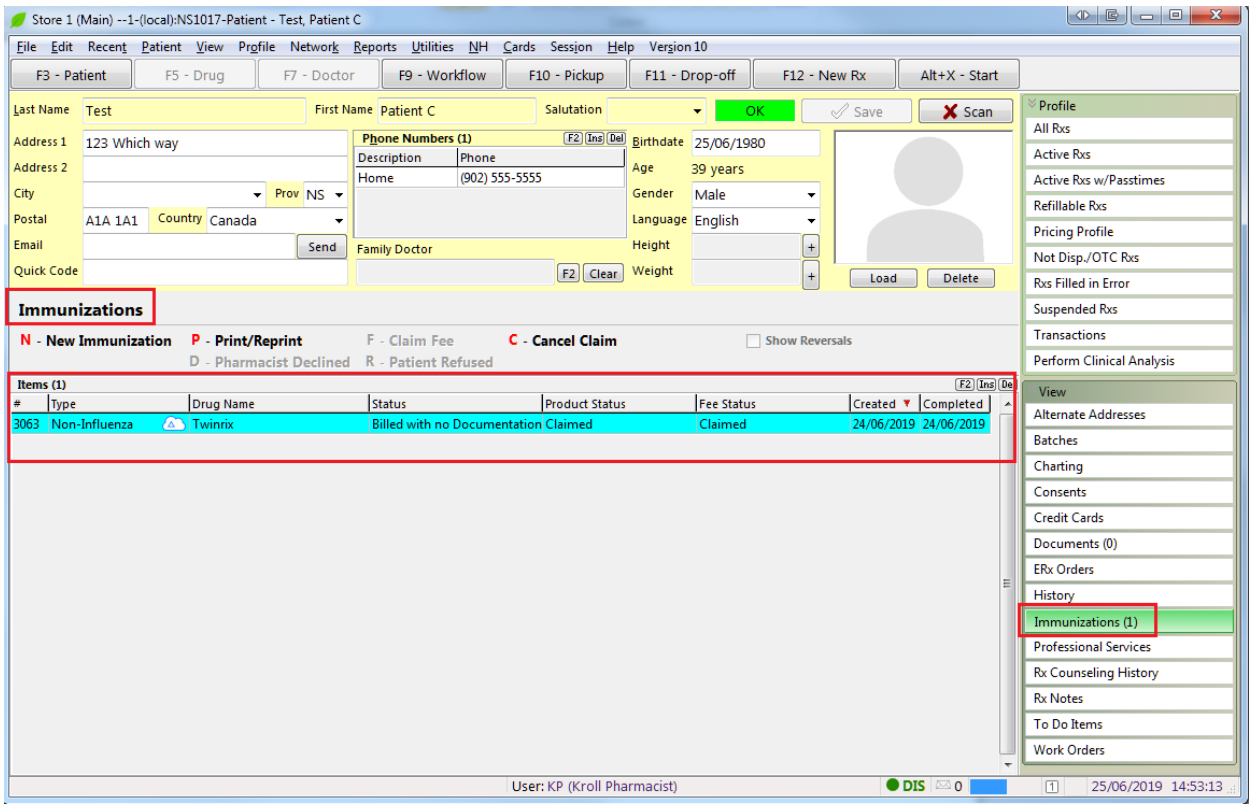

5. If a Pharmacy User starts an immunization process but chooses to Process it later and now are attempting to fill for the product without processing the immunization first, the user will be prompted that there is an **Existing Immunization Record**.

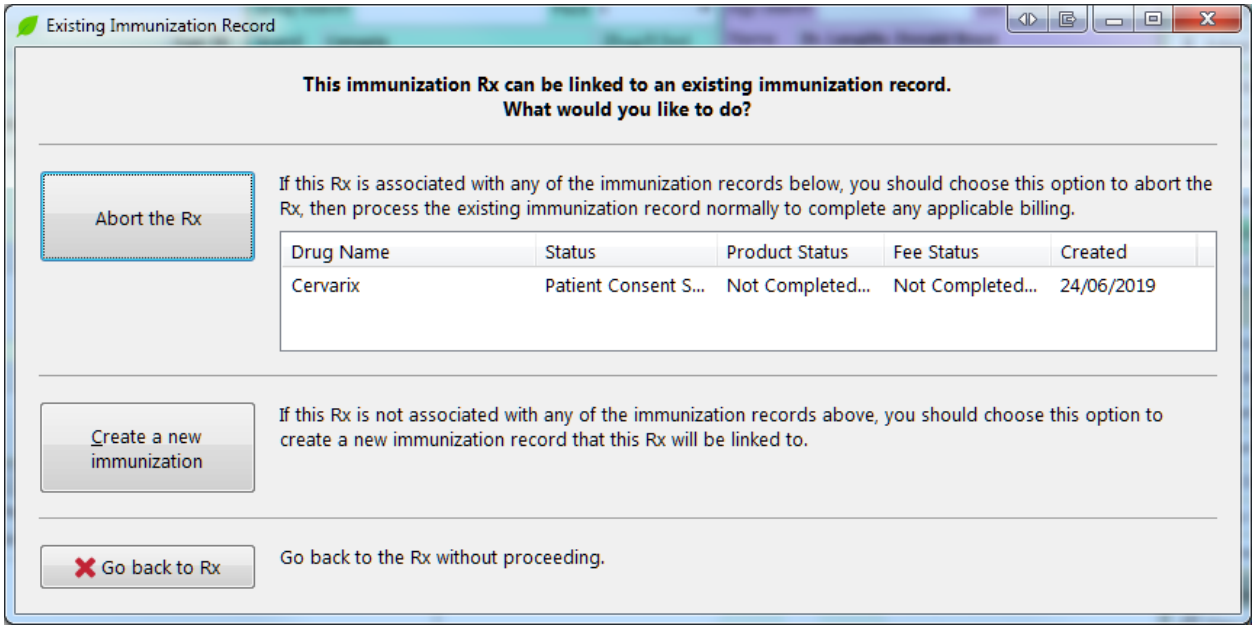

If pharmacies are using Paper mode:

1. When an immunization is inserted on patient card and the pharmacy user calls the immunization up to complete the billing, the user is prompted to enter the immunization data after **F12-fill Rx** is engaged. Enable 'Record on Network' and the immunization is recorded on Network.

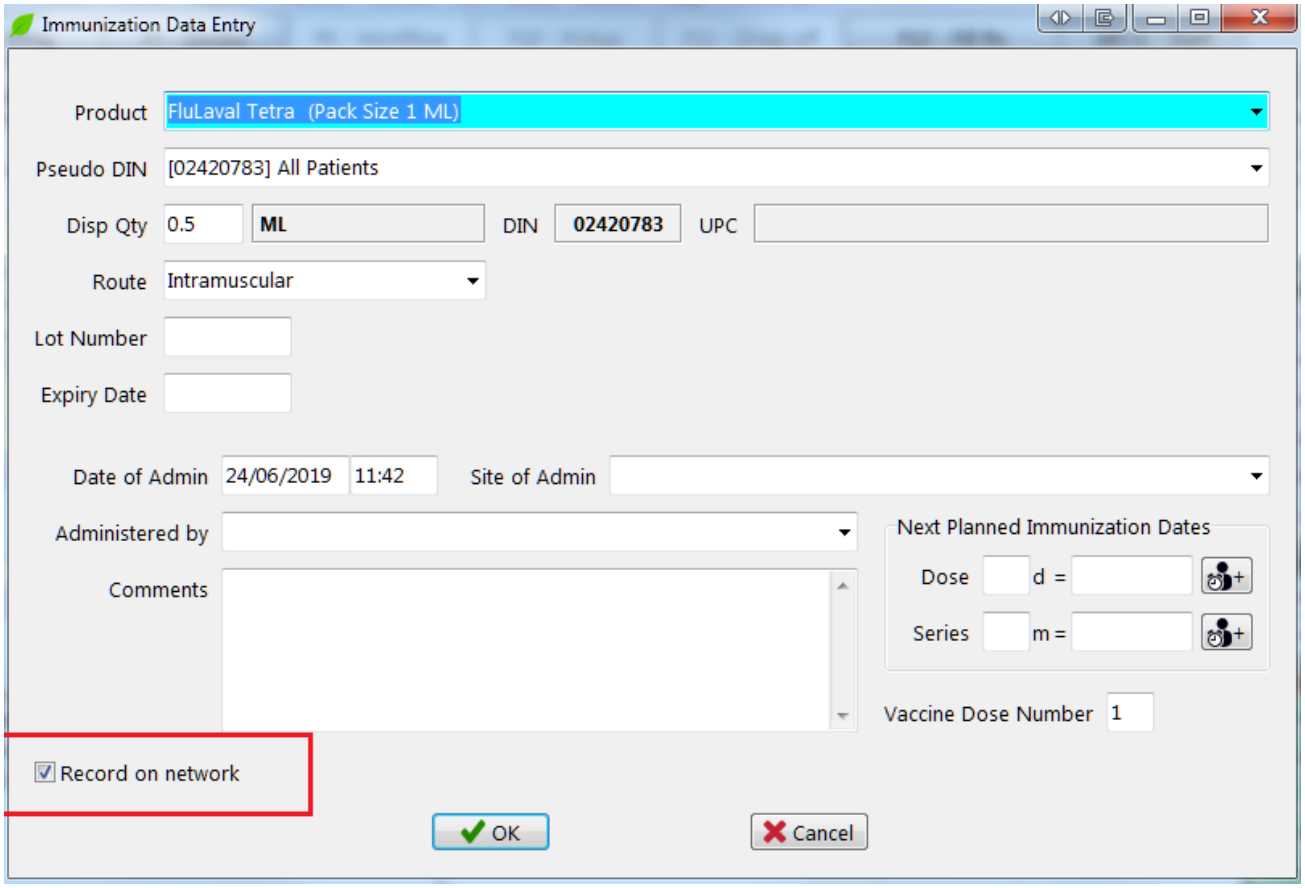

2. If a reaction occurs, right click the local immunization and choose ‘Add Epinephrine Shot’.

NOTE: Emergency Epinephrine shots can only be added to immunization records that have a status of ‘Signed Consent’.

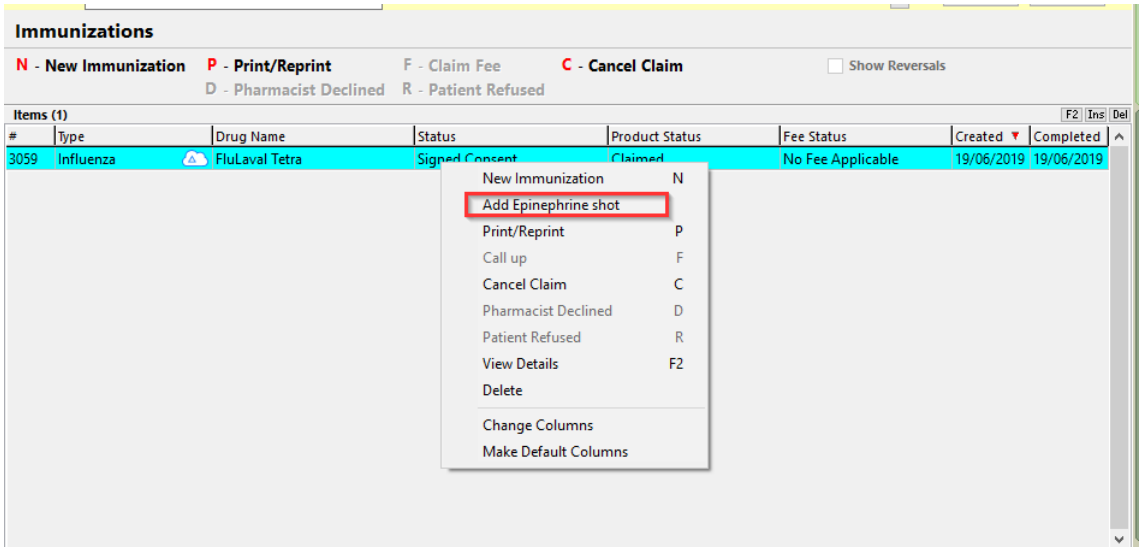

Enter the Product information and when user clicks on Finalize immunization, an update is sent to the network and the original Influenza immunization now displays that there was an Adverse Reaction.

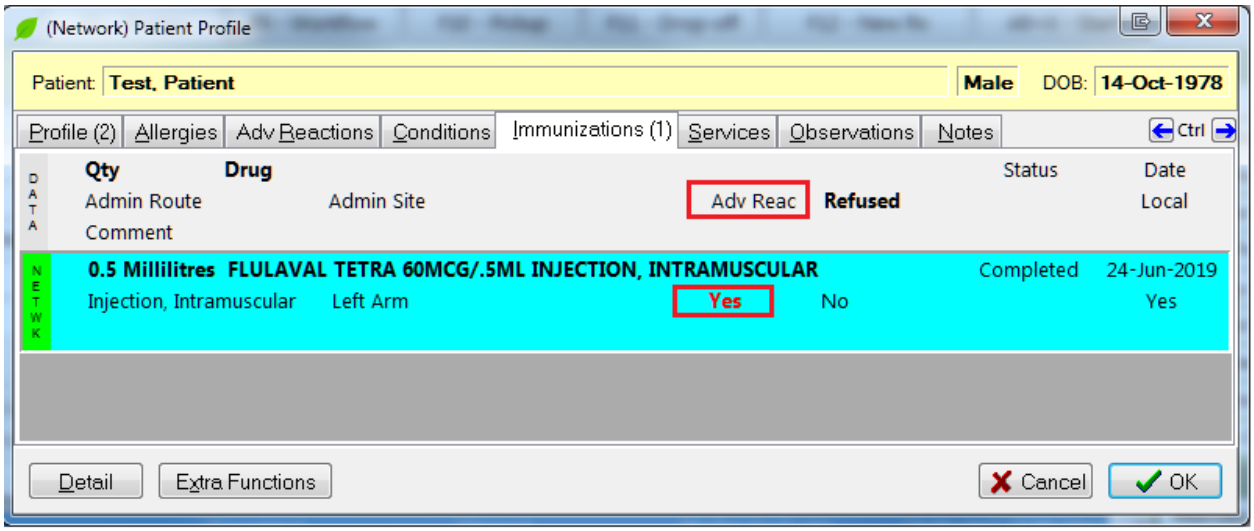

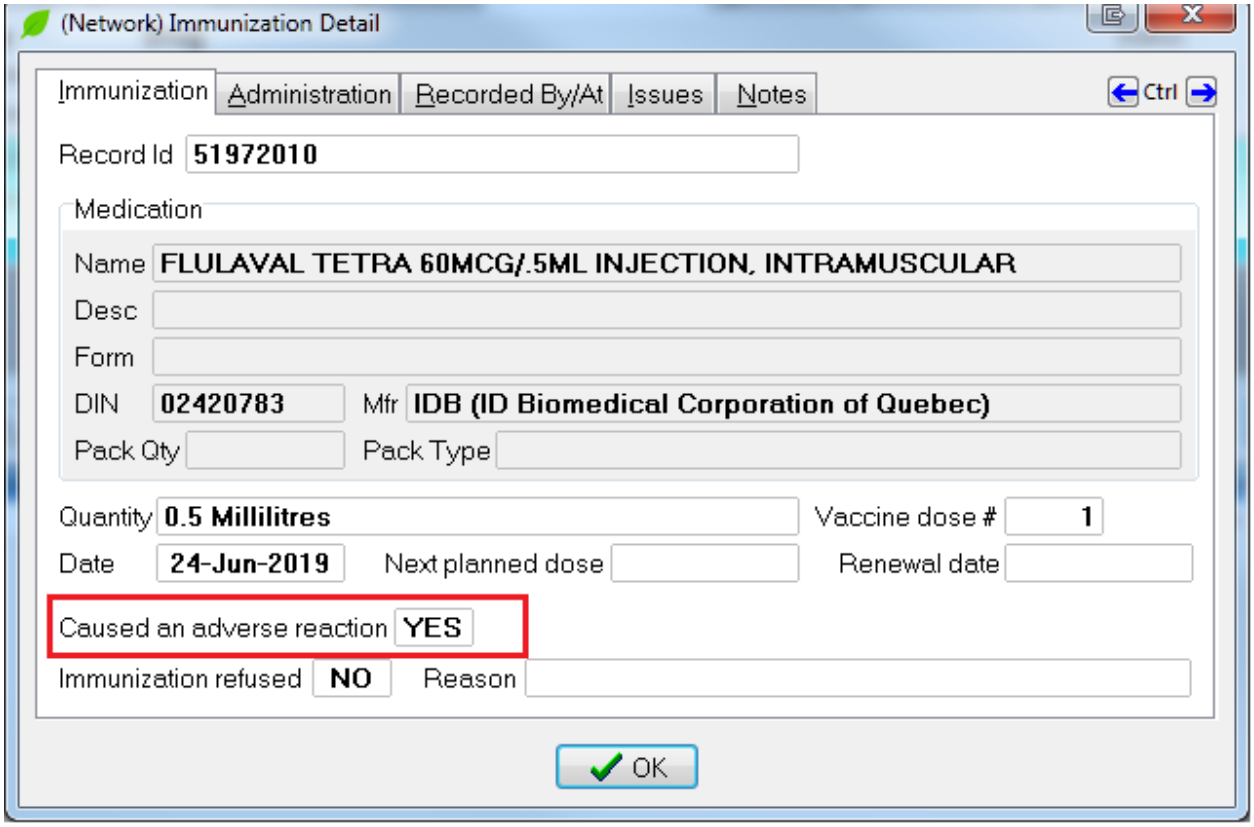

What more is New

Follow-ups can now be added to Immunizations. This is located in the Immunization module under the Administration tab >On the **Next Planned Immunization Dates**, click on add Immunization follow-Up button to create am Immunization Follow-up

- Enter Days and Date is populated automatically
- Select Reason from drop down menu
- Enter Comment if necessary and click on Save

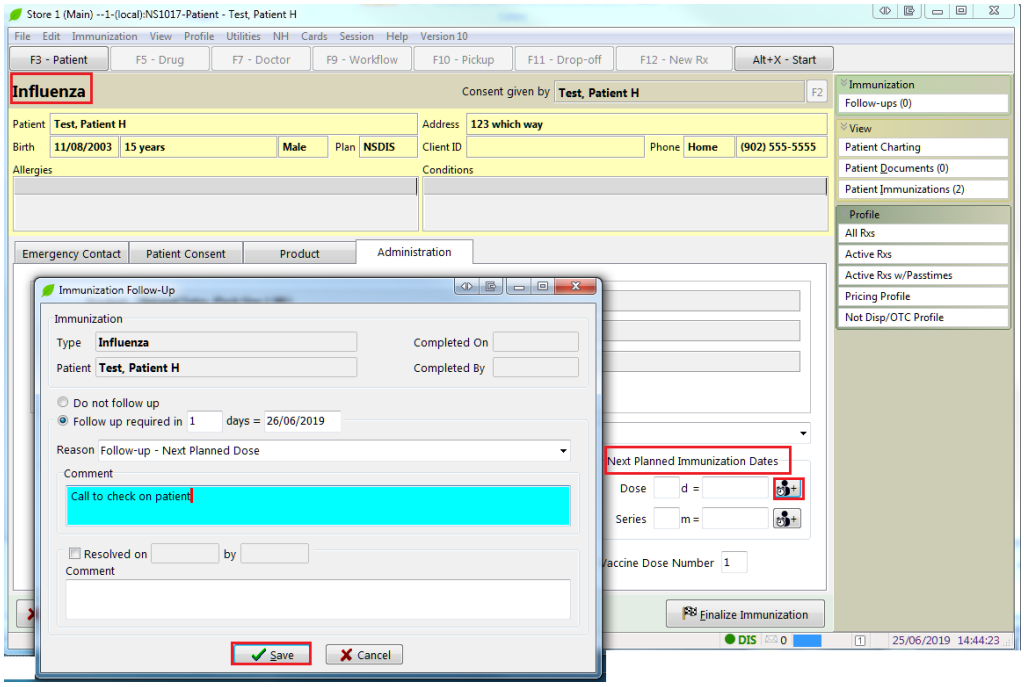
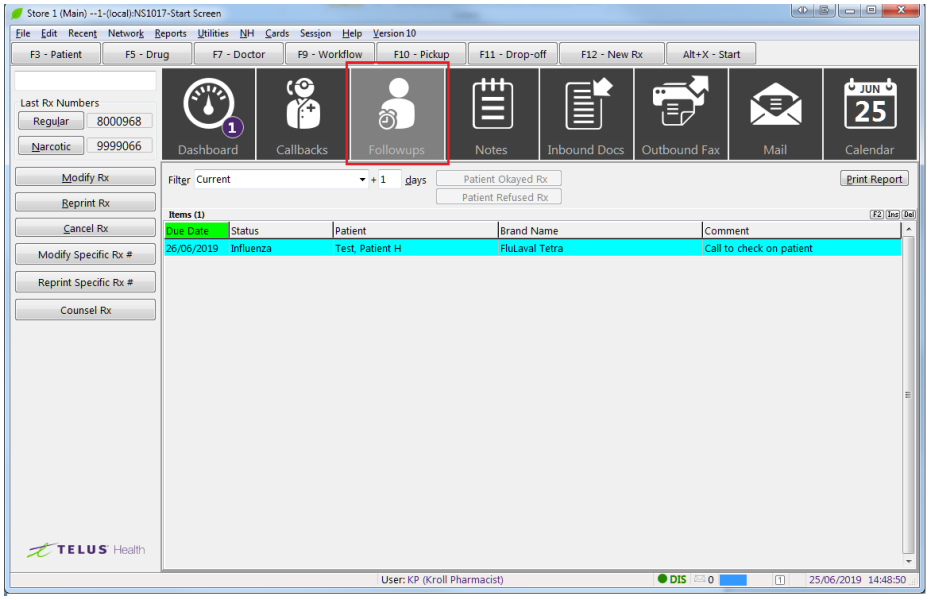
- Finalize the Immunization and the Immunization follow-up record is created under Follow-ups screen with selected reason and patient info on it. Also a record is created under 'To Do Items' in patient's profile.