

World-Architects > Magazine > Reviews

US Building of the Week  
Robert Olnick Pavilion

Alberto Campo Baeza & Miguel Quismondo

2. October 2023

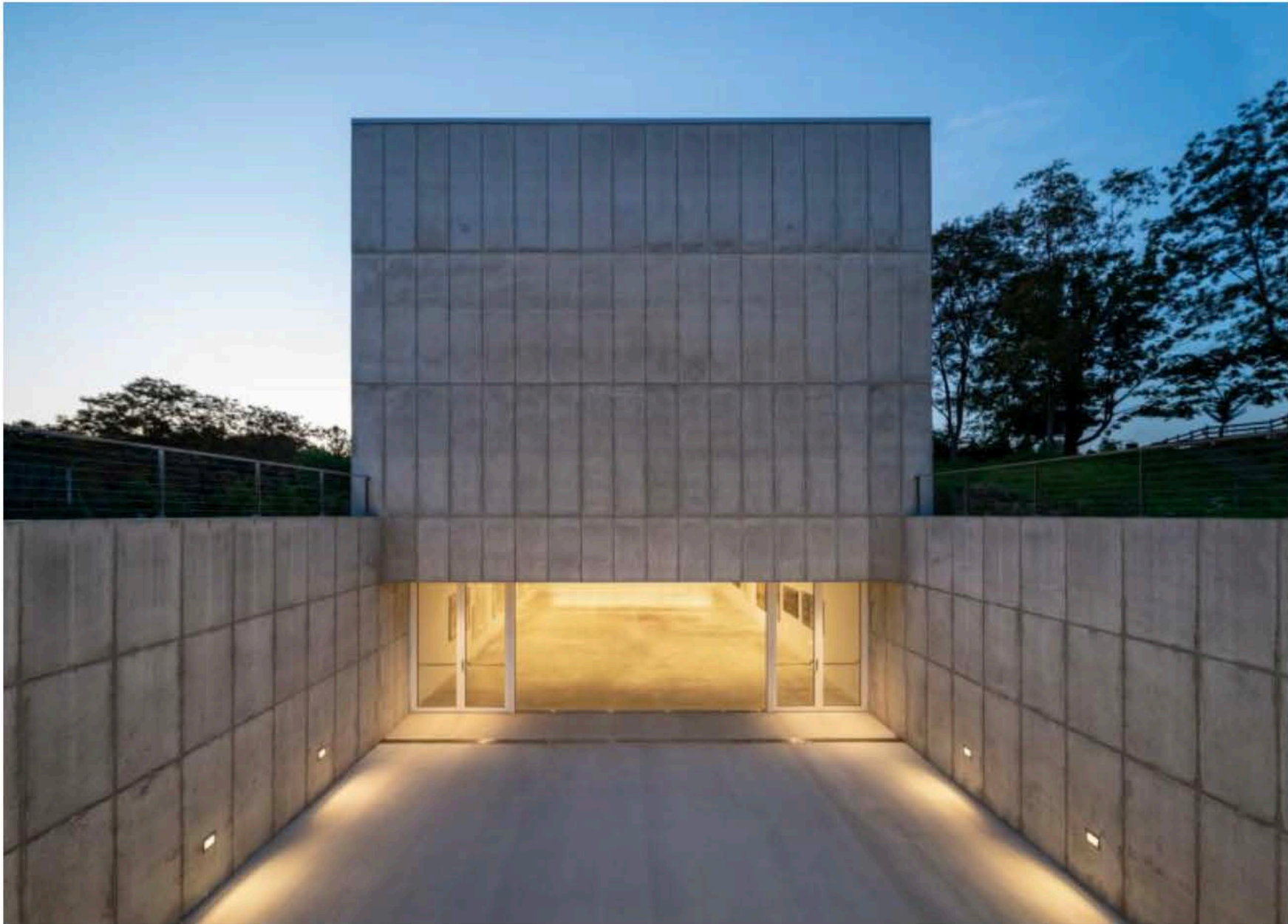
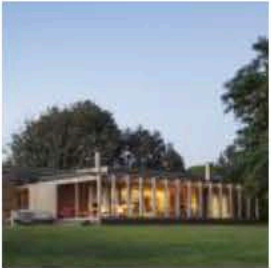

Photo: William Mulvihill, courtesy of MQ Architecture

Related articles



Robert Olnick Pavilion  
1 day ago



Shelter Island House  
1 month ago



Carroll Hall Garden and Event Space  
on 12/6/22



From Switzerland to Wisconsin:  
The Curious Case of New Glarus  
on 11/4/22



Serpents in the Museum



Five years ago Magazzino Italian Art, an institution focused on Arte Povera, opened its art space in Cold Springs, in New York's Hudson Valley. Just last month, Magazzino expanded with the new Robert Olnick Pavilion. The first building was designed by Miguel Quismondo's MQ Architecture, and for the new building Quismondo collaborated with Alberto Campo Baeza. The architects answered a few questions about the new Robert Olnick Pavilion.

- Project: Robert Olnick Pavilion, 2023
- Location: Cold Springs, New York, USA
- Client: Magazzino Italian Art Foundation
- Architects: Alberto Campo Baeza & Miguel Quismondo, AIA
  - Project Architect/Project Manager: Jacobo Mingorance
  - Construction Manager: Miguel Quismondo with Jacobo Mingorance
  - Collaborators: Ignacio Aguirre López, Alejandro Cervilla García, Tommaso Campiotti, Juan Carlos Bragado, Ignacio de Silóniz, Alfonso Guajardo-Fajardo Cruz, María Pérez de Camino Díez, David Vera García, Sara Fernández Trucios, Luca Redaelli, Gloria Saá García, William Mulvihill
- Structural Engineer: Michael P. Carr, PE; María Concepción Pérez Gutiérrez
- MEP Engineers: CES-Consulting Engineering Services Engineers
- Lighting Consultant: MAP Design Studio
- Cost Consultant: Slocum Construction Consulting, Inc
- Kitchen Consultant: Chef Luca Galli
- Site Area: 9 acres
- Built Area: 13,000 sf



Serpents in the Museum  
on 10/20/22

## Jobs



Architekt-/in 80-100 %  
dreipunkt ag

Junior Architect  
sandy brunner Architecture dipl.architect eth /  
coac

Projektarchitekt\*in ETH/FH 80 - 100%  
Jonas Wüest Architekten GmbH ETH SIA

More Jobs ↘



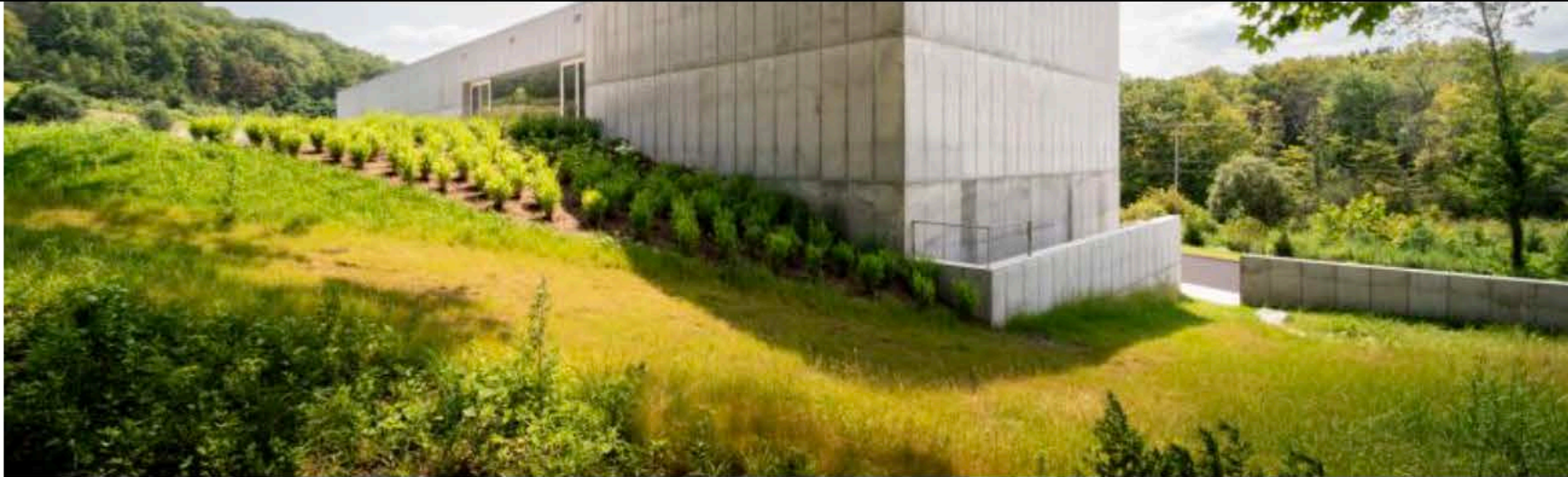

Photo: William Mulvihill, courtesy of MQ Architecture

### What were the circumstances of receiving the commission for this project?

The Robert Olnick Pavilion, designed by architects Alberto Campo Baeza and Miguel Quismondo, is an extension of the MagaZZino Museum, Nancy Olnick and Giorgio Spanu's Museum of Italian Arte Povera in Cold Spring, New York.

The current MagaZZino is a superb building, designed and built by Miguel Quismondo. It had proven to be so resoundingly successful that it outgrew its size, which is why the Olnick Spanu family asked us to build this extension.

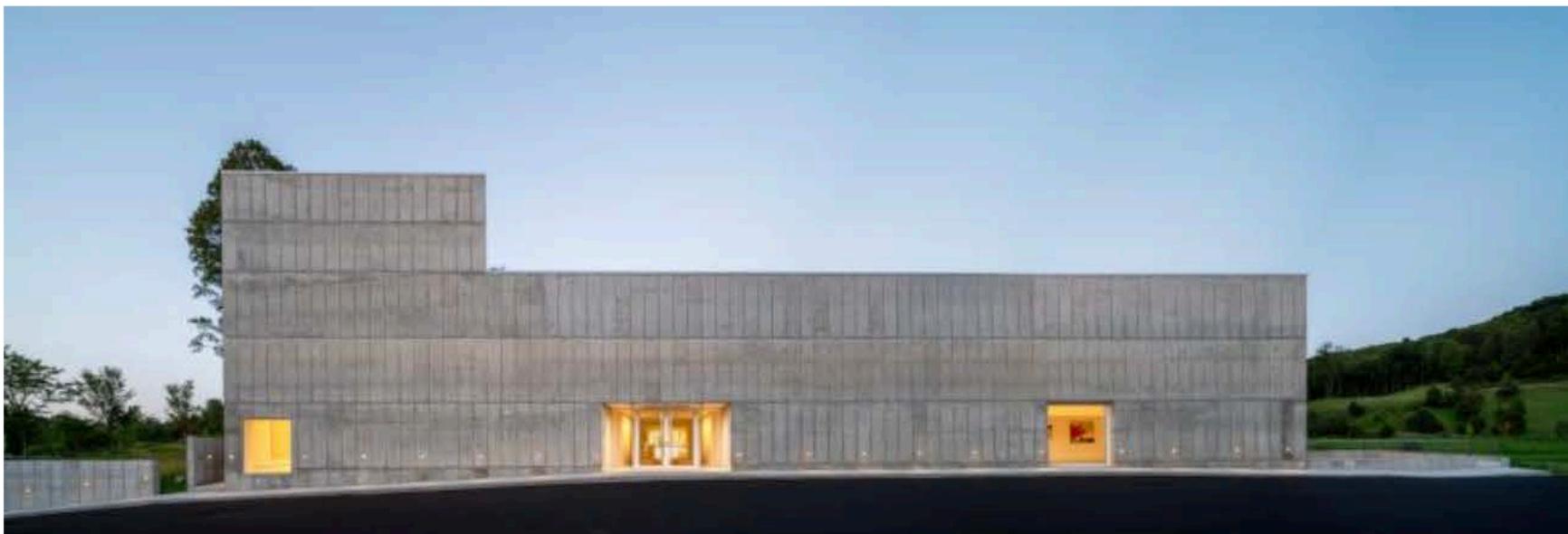

Photo: William Mulvihill, courtesy of MQ Architecture

### Please provide an overview of the project.

Nestled in a hillside on Magazzino's campus, the new pavilion is located adjacent to the main building and mirrors the structure in its rectilinear design. With a concrete facade punctuated by windows and a



and mirrors the structure in its rectilinear design. With a concrete facade punctuated by windows and a series of skylights, the pavilion fosters a dialogue between art, architecture, and the surrounding natural landscape. The building adds nearly 3,600 square feet of new gallery space to the campus, including two natural light-filled galleries for special exhibitions on its main level and a third gallery on its lower floor for the display of Murano glass, and ceramics.



Photo: William Mulvihill, courtesy of MQ Architecture

The lower level also features a flexible, 1,500-square-foot programming space overlooking a sunken outdoor courtyard that enables the museum to host community programs year-round, including film screenings, lectures, panel discussions, and other educational and public events. On its top floor, which meets the ledge of the hilly terrain, a café and reading lounge with indoor and outdoor seating provide visitors the opportunity for a moment of respite.

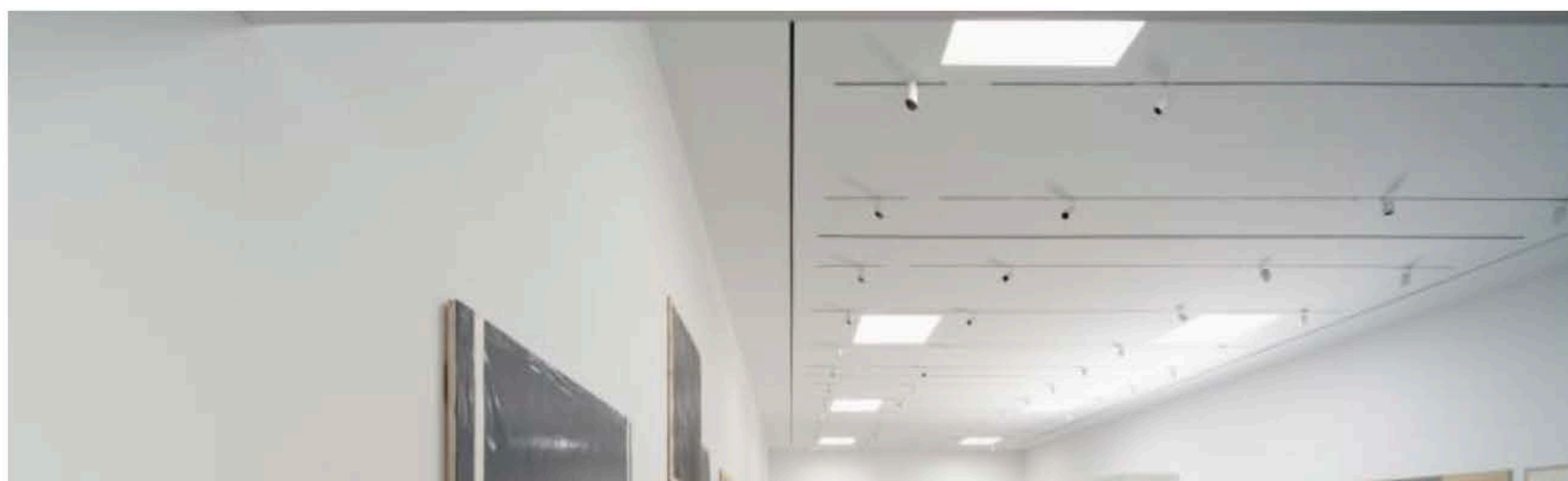



Photo: William Mulvihill, courtesy of MQ Architecture

### **How does the design respond to the unique qualities of the site?**

Conceived to complement the existing museum building and reflect its elegant and simple modern design, the new pavilion brings a new dimension to the museum's evolving campus. With strategically placed windows and skylights, the building introduces new opportunities for visitors to enjoy the beauty of the campus as it adds much needed space for the museum's growing education and curatorial program and allows for the presentation of projects in new formats. This project reflects both the institution's growth as well as Nancy and Giorgio's belief and commitment to the Cold Spring community.





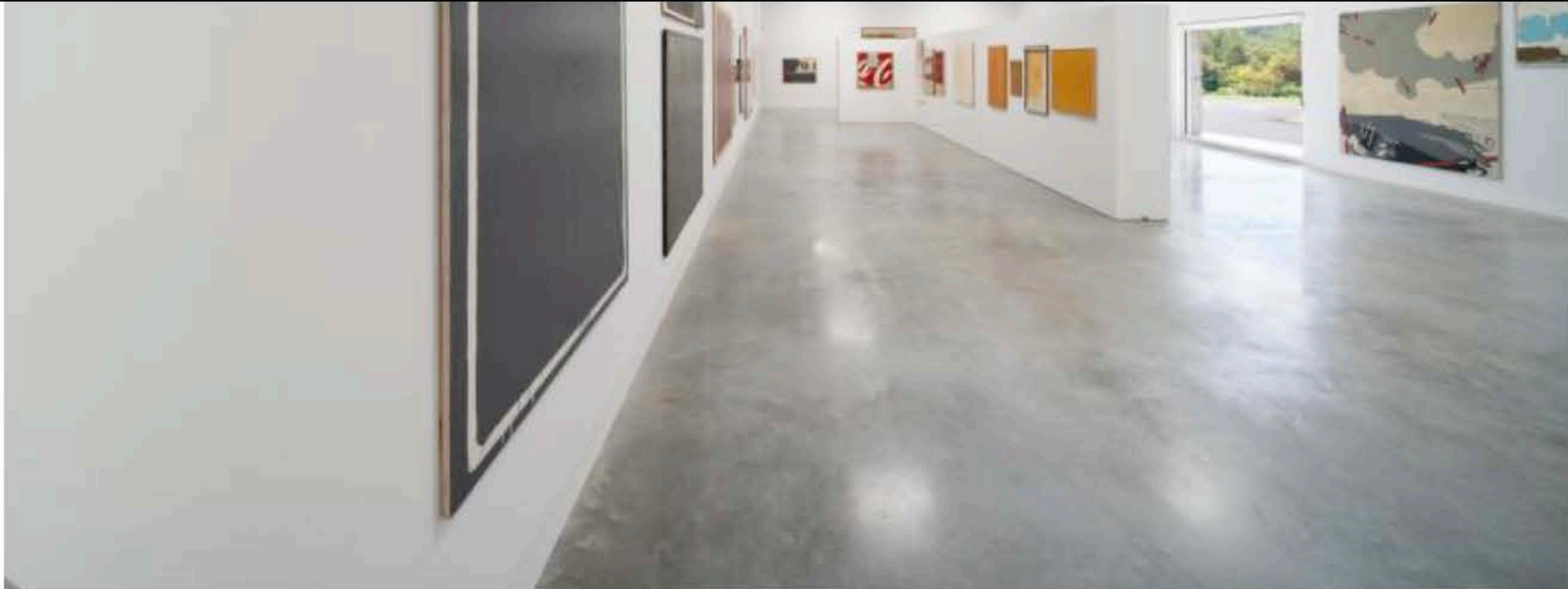

Photo: William Mulvihill, courtesy of MQ Architecture

**What are the main ideas and inspirations influencing the design of the building?**

Special emphasis is placed on the main exhibit area, which is a white, cubic, isotropic space that will house temporary exhibitions and serve as a focal point of the museum. Isotropic space, as defined by the dictionary of the Royal Academy, has the same characteristics in all directions and from any point. If we could fly from the center, the space would be identical in all directions.

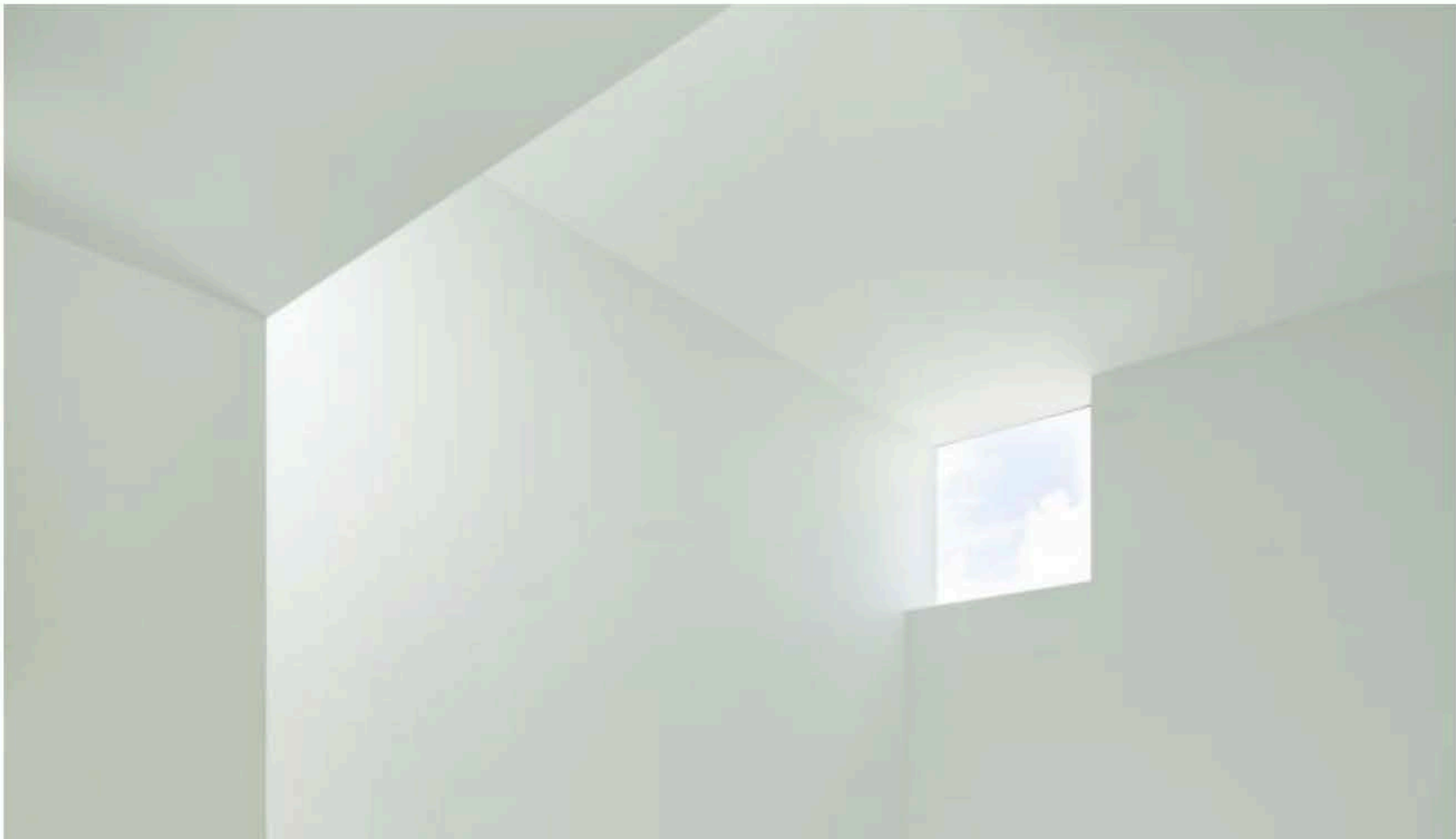



Photo: Javier Callejas

So in that cubic, white and isotropic space, 10x10x10m, at each corner, we made openings of 2.10 x 2.10 x 2.10, so that the sun can enter there at any time of the day. We have chosen 2.10 as the size of the openings so that, when located on walls that are in contact with the floor, they have suitable dimensions to serve as doorways. Two holes thus positioned are the entrances to our white and luminous cubic enclosure. We are very excited with the result.

*Email interview conducted and edited by John Hill.*

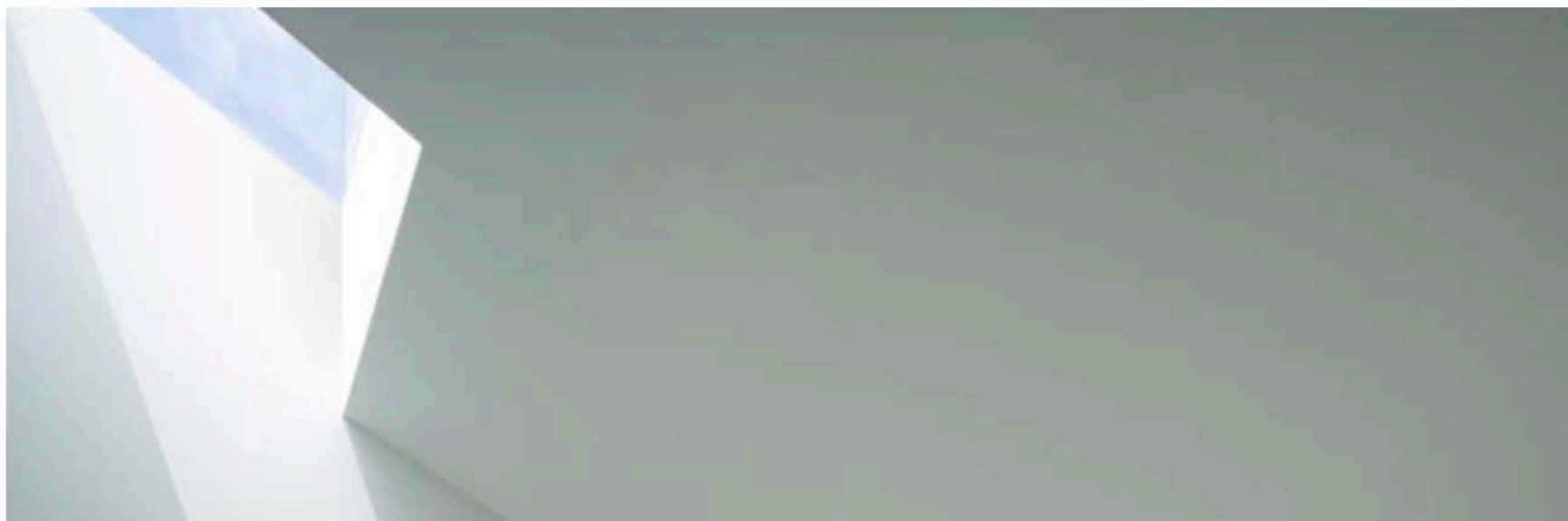
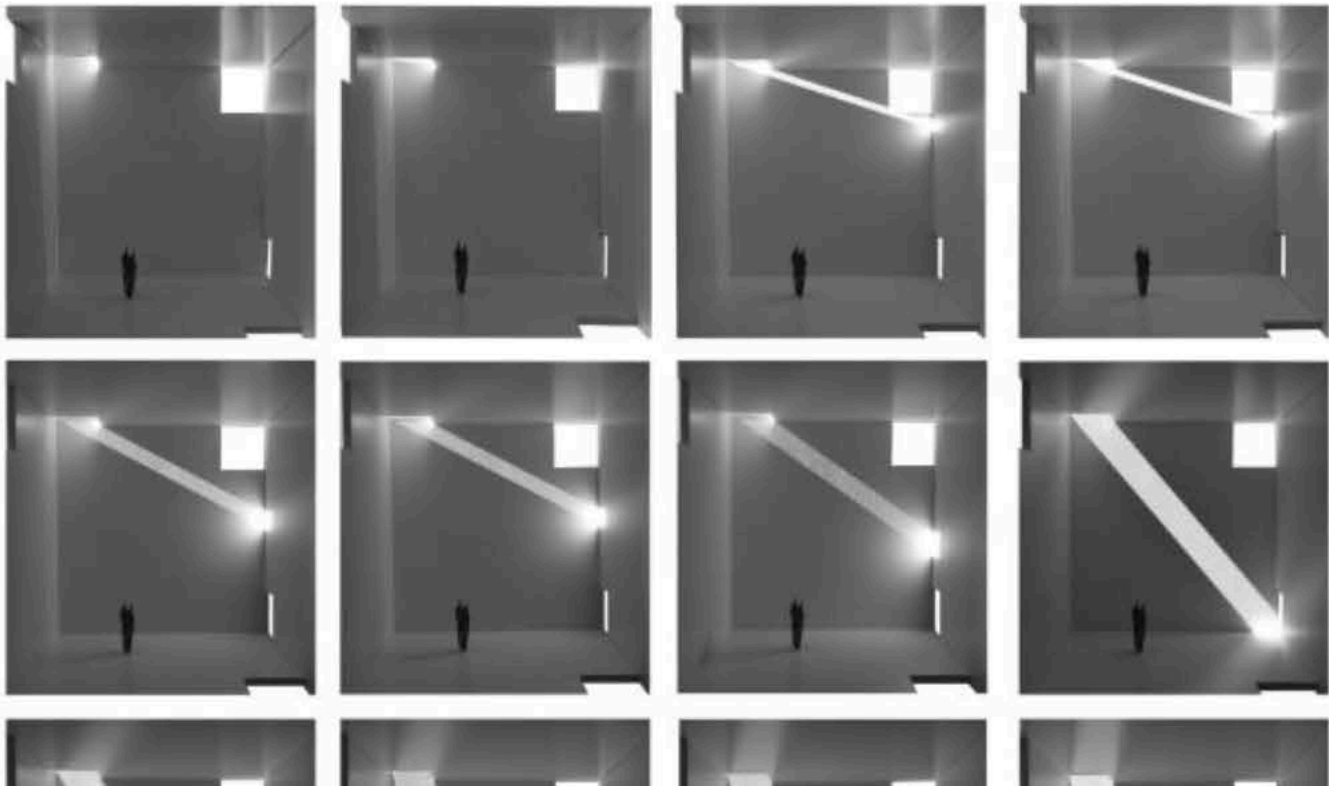
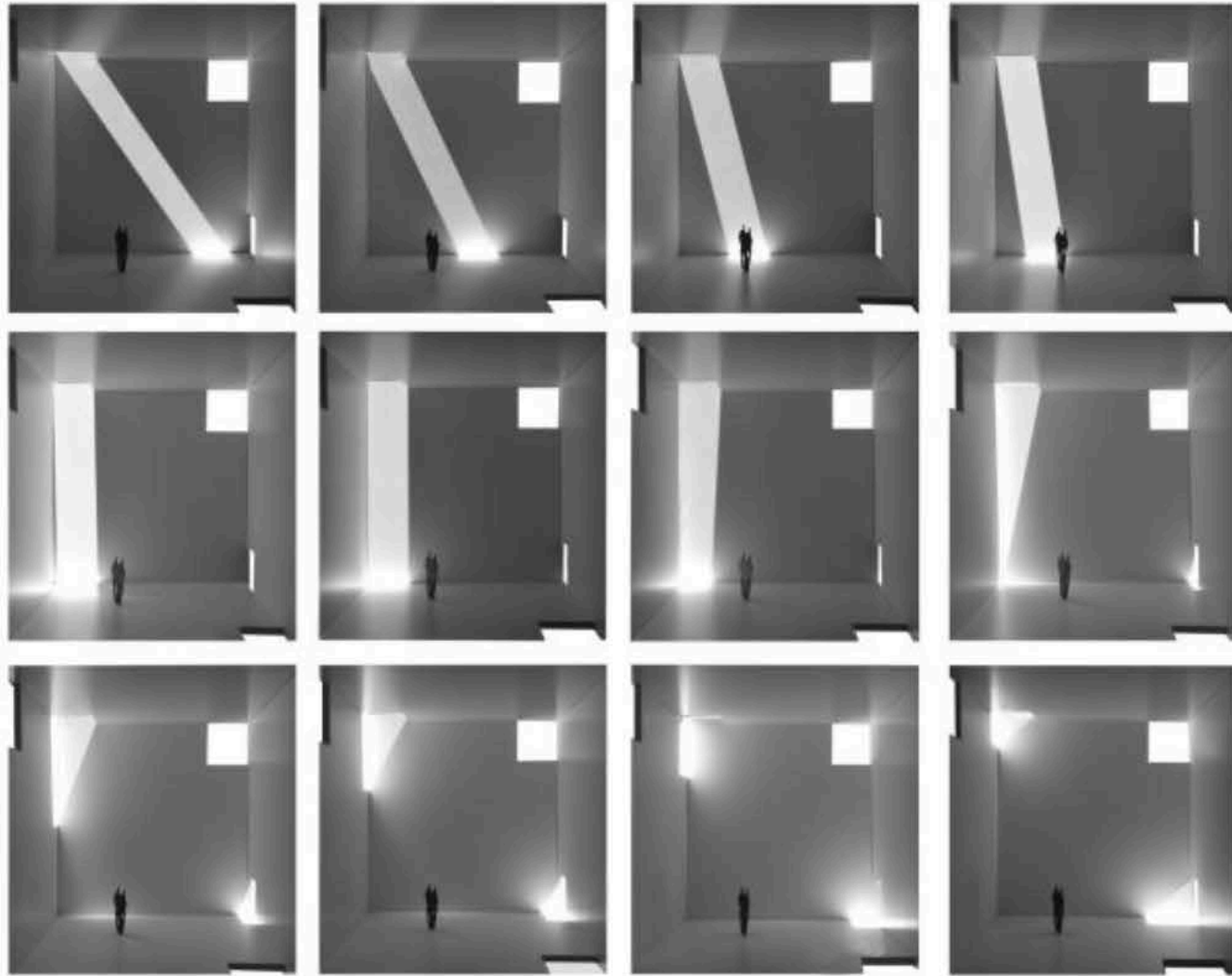



Photo: Javier Callejas







Study model of Luminous Cube (Photo: MQ Architecture)

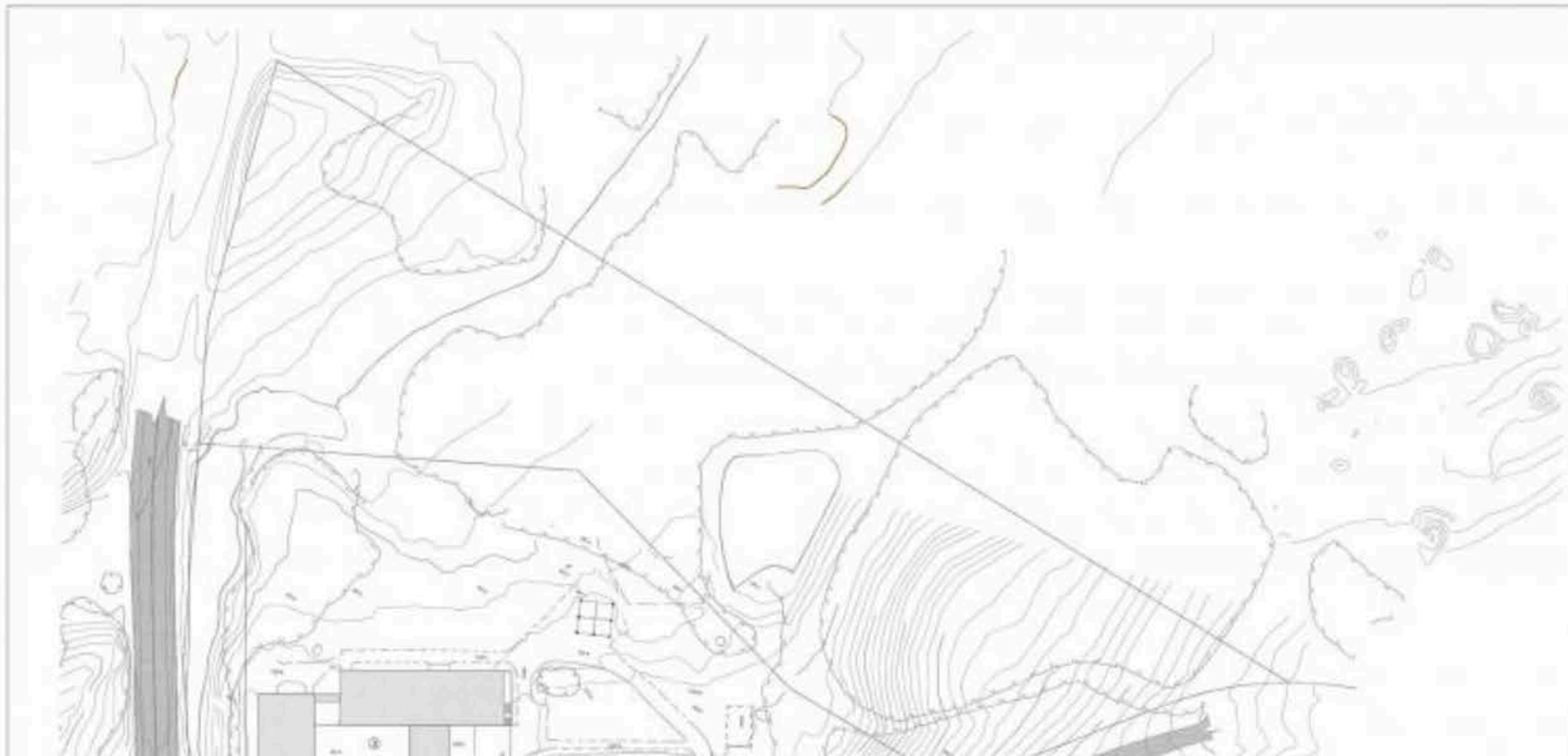

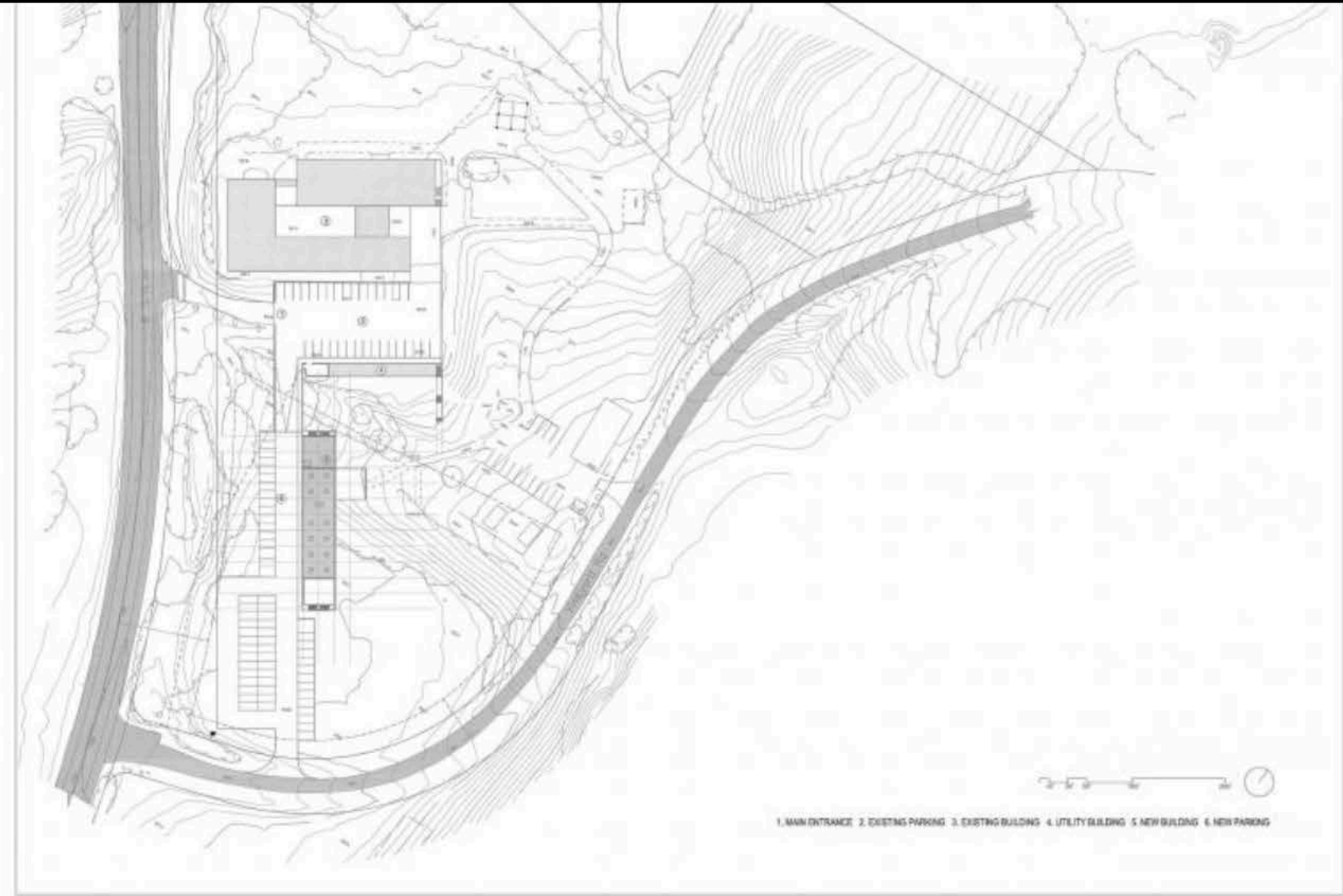

Location Plan (Drawing: MQ Architecture)







First Floor Plan (Drawing: MQ Architecture)



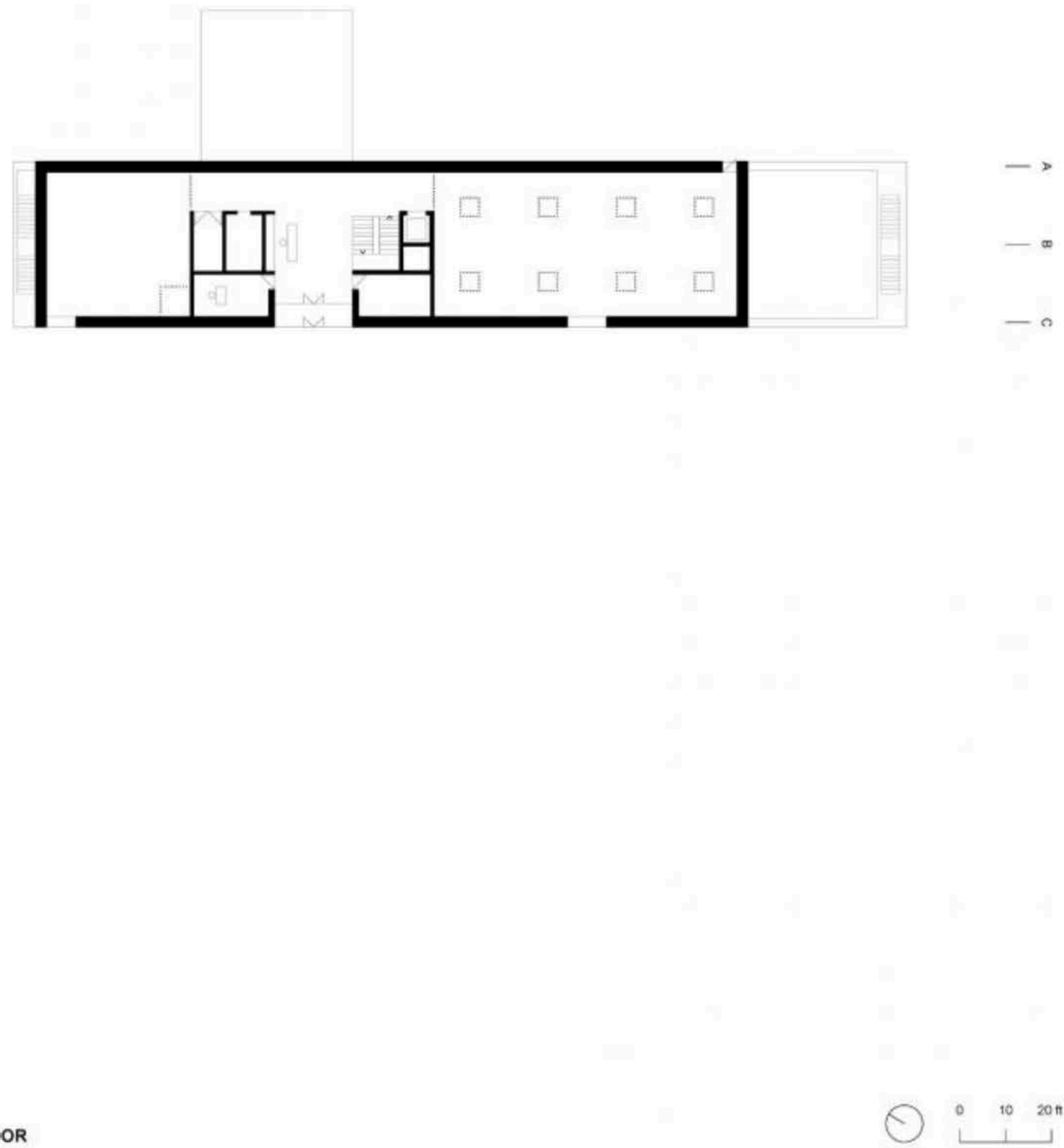

Ground Floor Plan (Drawing: MQ Architecture)



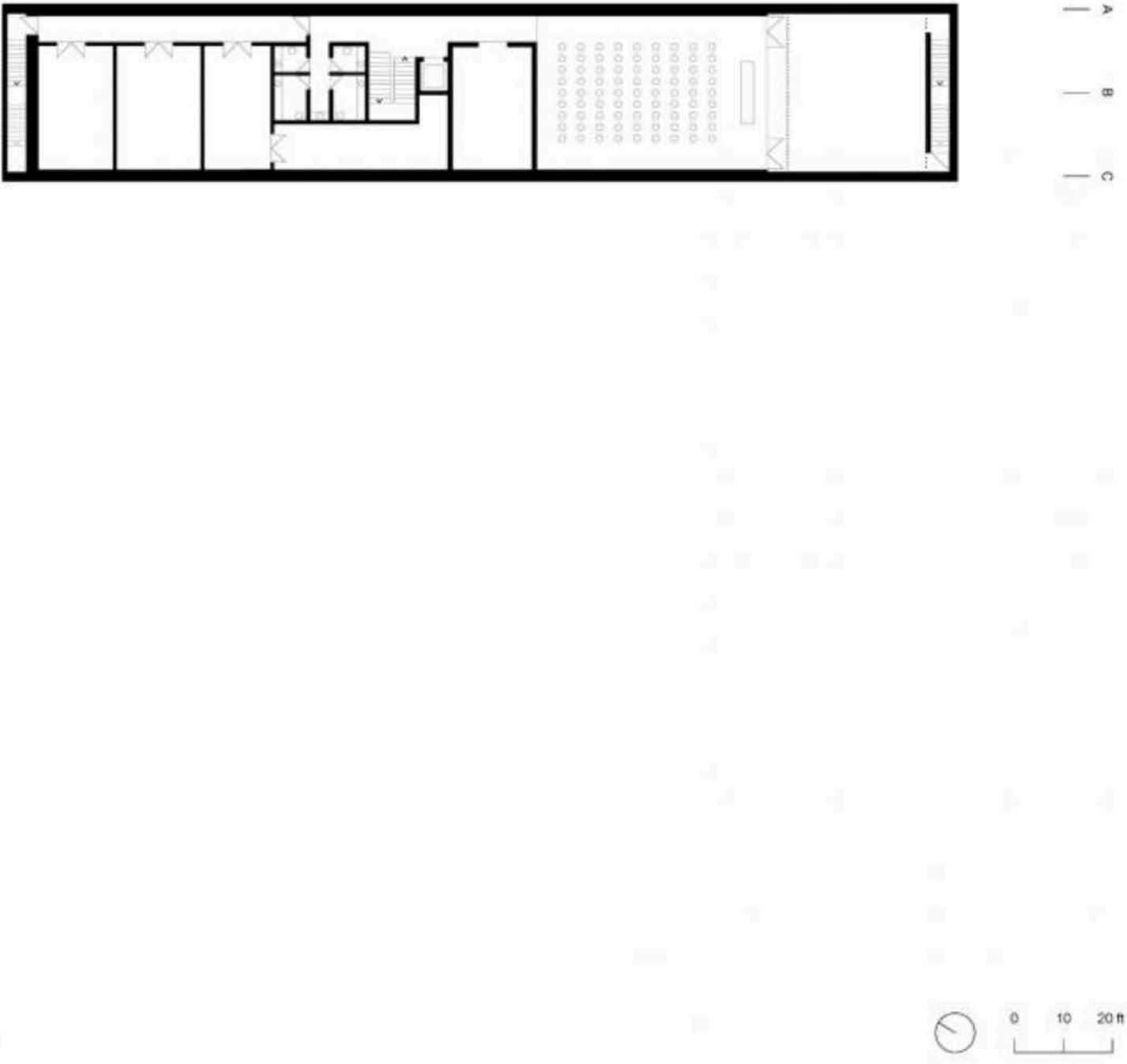

Basement Plan (Drawing: MQ Architecture)

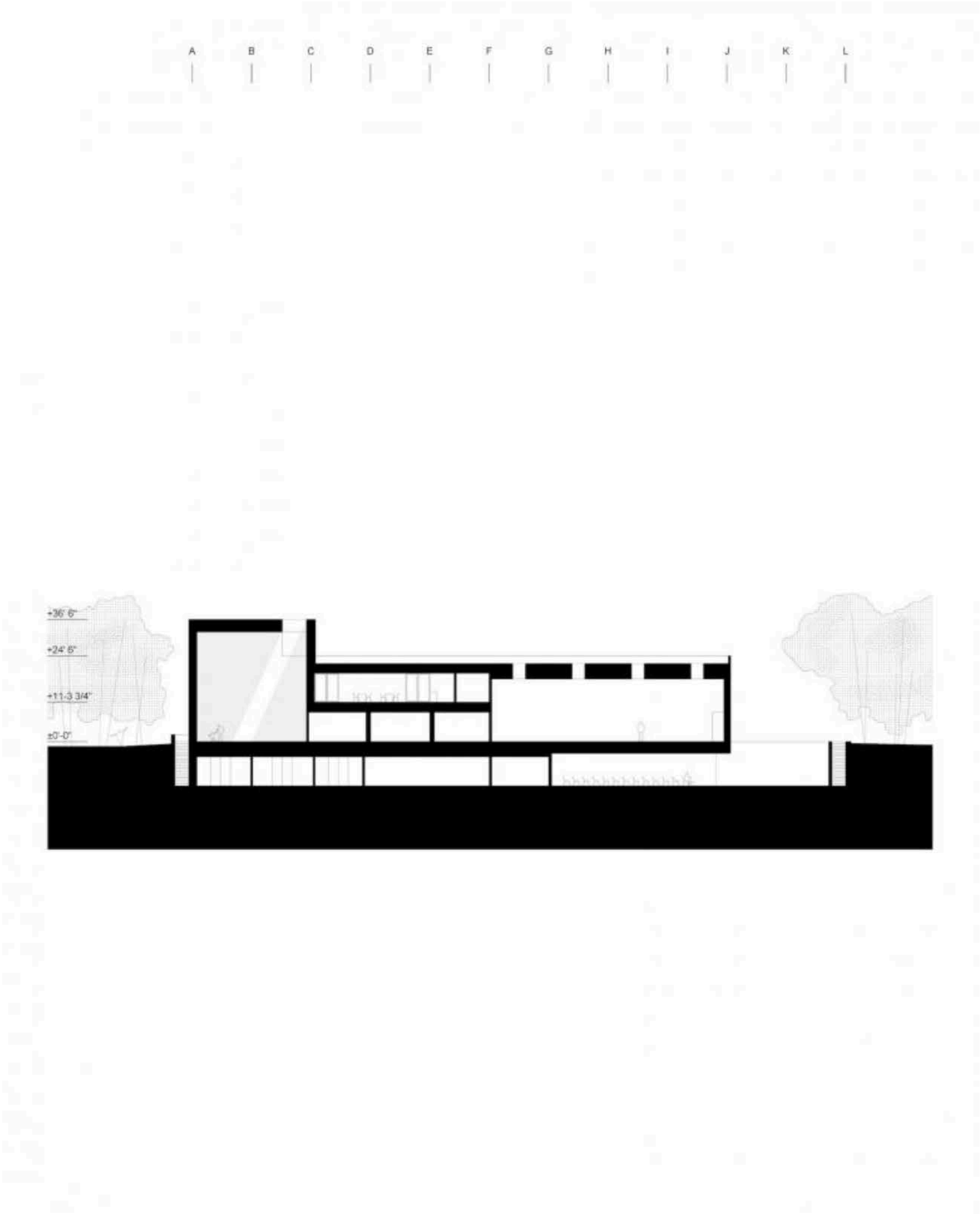



LONGITUDINAL SECTION



Longitudinal Section (Drawing: MQ Architecture)

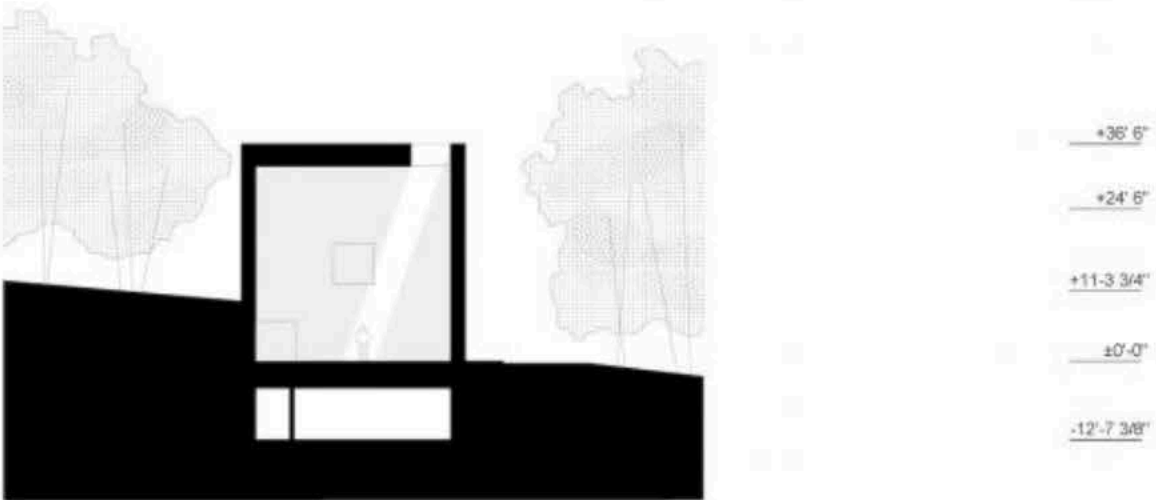
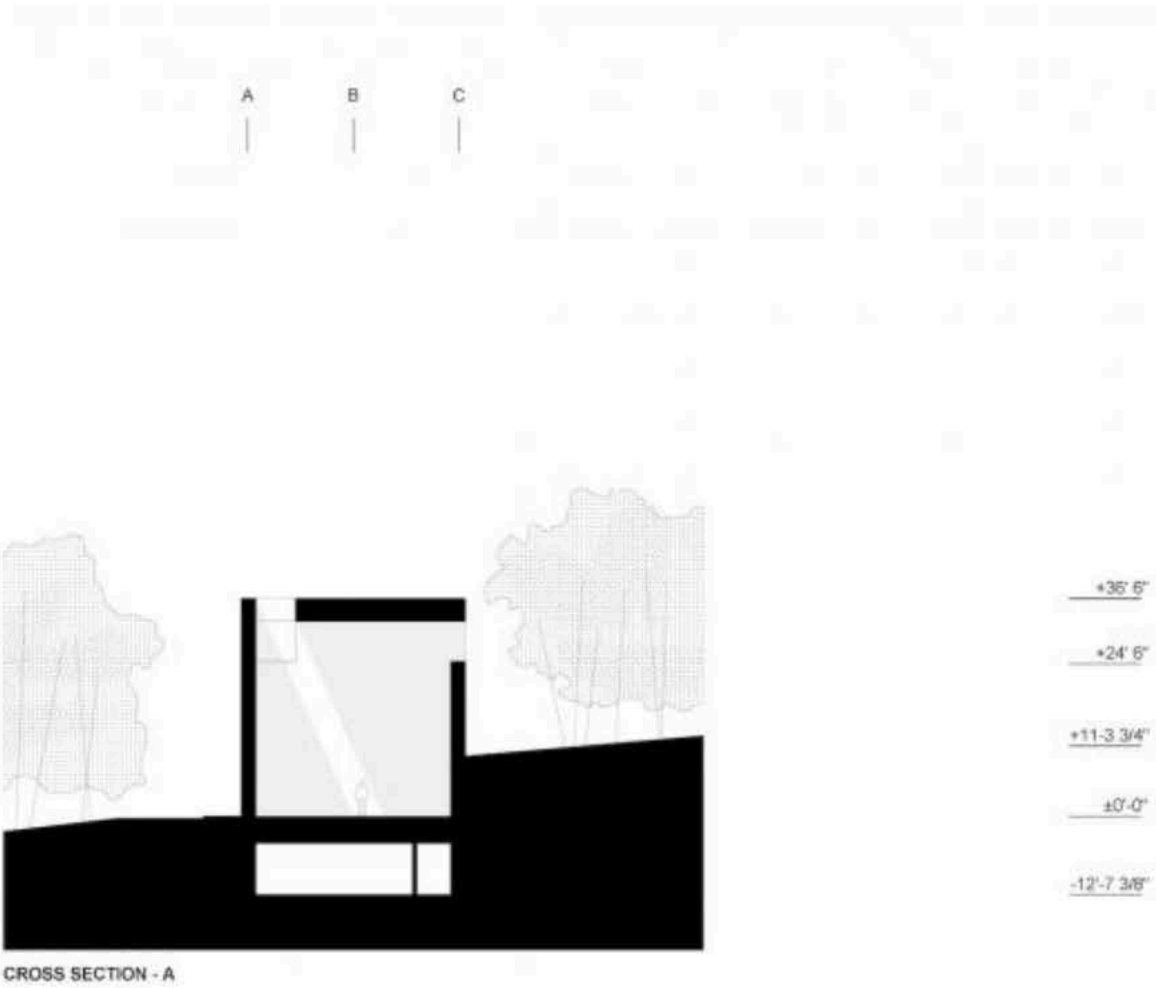

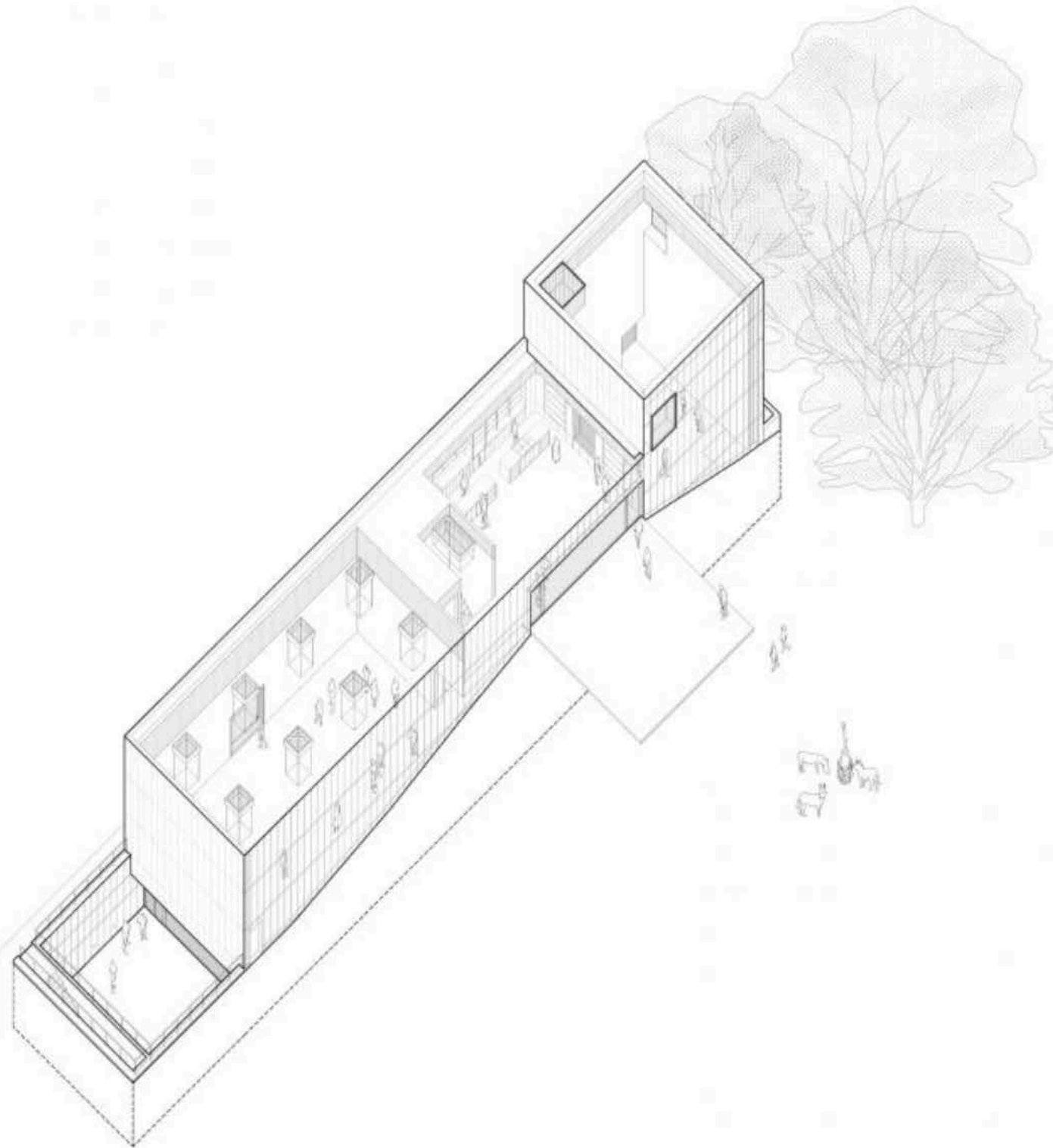



Axonometric (Drawing: MQ Architecture)

Other articles in this category

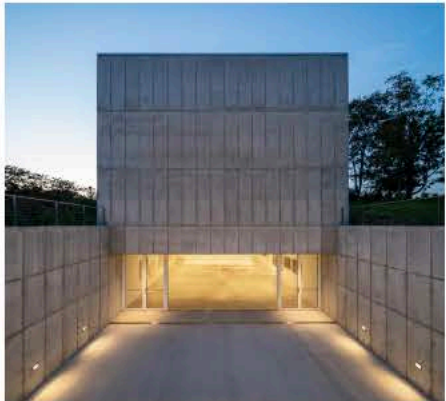

Robert Olnick Pavilion  
1 day ago



A Space for Education  
in a Tropical Climate  
6 days ago



Chicago Park District  
Headquarters  
2 weeks ago



Flint Public Library  
4 weeks ago



Shelter Island House  
1 month ago



Youngmeyer Ranch  
Field Station  
1 month ago

Newsletters

Email

Subscribe

Follow World-Architects

