

Committing Your Practice to Ultimate Patient Care



Course Author(s): Jennifer Hirsch Doobrow, DMD, FACD, FICD

CE Credits: 1 hours

Intended Audience: Dentists, Dental Students

Date Course Online: 09/14/2020

Last Revision Date: N/A

Course Expiration Date: 09/13/2023

Cost: Free

Method: Self-instructional

AGD Subject Code(s): 490

Online Course: www.dentalcare.com/en-us/professional-education/ce-courses/ce623

Disclaimers:

- P&G is providing these resource materials to dental professionals. We do not own this content nor are we responsible for any material herein.
- Participants must always be aware of the hazards of using limited knowledge in integrating new techniques or procedures into their practice. Only sound evidence-based dentistry should be used in patient therapy.

Conflict of Interest Disclosure Statement

- Dr. Doobrow reports no conflicts of interest associated with this course.

Introduction

This dynamic and energizing presentation emphasizes the interdisciplinary team approach to ultimate patient care. A highlight of this program will be discussing numerous advancements in treatment modalities for periodontal, regenerative and implant therapies that all have a significant impact on Comprehensive Care Dentistry. Building a solid foundation is essential to your patients' long-term-success!

Course Contents

- Overview
- Learning Objectives
- Video
- Course Test
- References / Additional Resources
- About the Author

Overview

This dynamic and energizing presentation emphasizes the interdisciplinary team approach to ultimate patient care. Defining your practice and developing effective strategies for patient communication to enhance case presentation and case acceptance is the key to differentiating your practice in our challenging economic environment. Emphasis will be placed on elevating the entire dental team as a key partner in care from tooth preservation to tooth replacement. A highlight of this program will be discussing numerous advancements in treatment modalities for periodontal, regenerative and implant therapies that all have a significant impact on Comprehensive Care Dentistry. Building a solid foundation is essential to your patients' long-term-success!

Learning Objectives

Upon completion of this course, the dental professional should be able to:

- Understand the impact that interdisciplinary care plays in a positive patient experience.
- Highlight the benefits of growth factors in hard and soft tissue regeneration.
- Develop an action plan and decision tree to promote comprehensive patient care.

Video

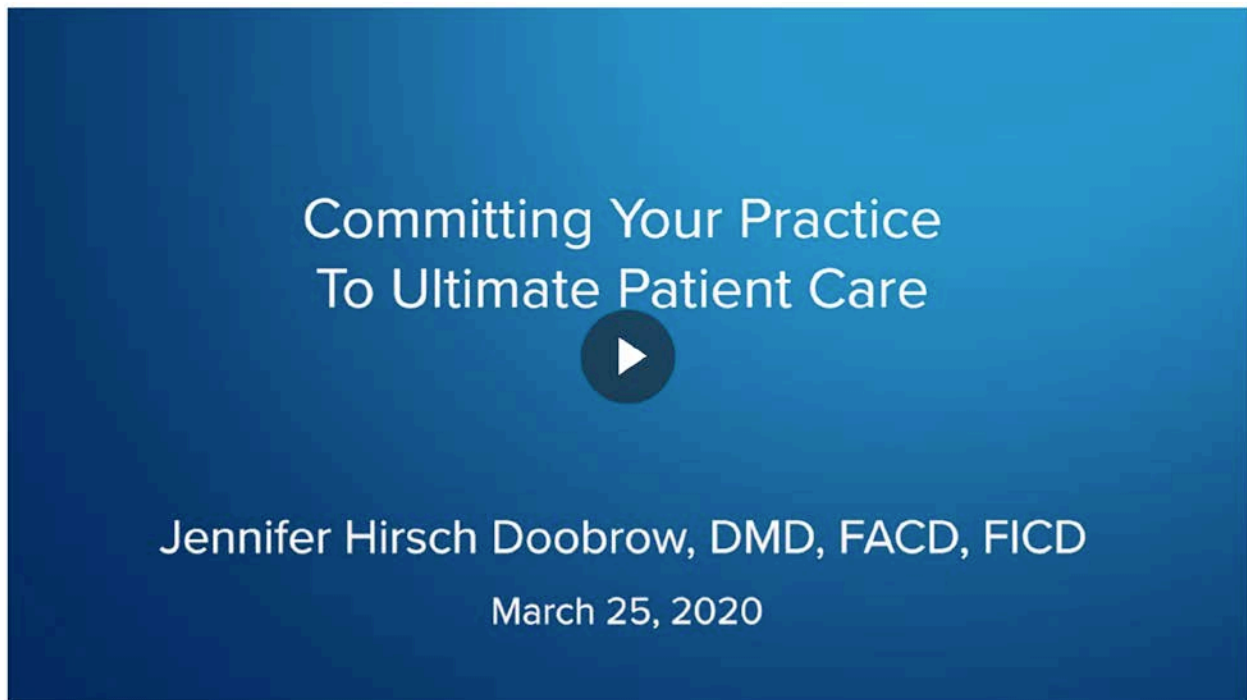

[Click on image to view video online.](#)

Course Test Preview

To receive Continuing Education credit for this course, you must complete the online test. Please go to: www.dentalcare.com/en-us/professional-education/ce-courses/ce623/test

1. **“Once it is gone, it is gone” is a myth.**
 - A. True
 - B. False

2. **According to the CDC what portion of the US adult population over the age of 30 has periodontal disease?**
 - A. One-third
 - B. One-fourth
 - C. One-half

3. **According to the CDC, do US adult men or women present with more periodontal disease?**
 - A. Men
 - B. Women
 - C. Both men and women present equally

4. **What part(s) make up the periodontium?**
 - A. Alveolar Bone
 - B. Pulp Cavity
 - C. PDL
 - D. Cementum
 - E. A, C, and D

5. **Periodontal regeneration is defined as the reconstruction of functional attachments through regeneration of new hard and soft tissues.**
 - A. True
 - B. False

6. **Which of the following is a bioactive modifier?**
 - A. BMP-2
 - B. PPD-7
 - C. EMD
 - D. PRF
 - E. FEF-2
 - F. A, C, and D

7. **The origin of enamel matrix derivative is?**
 - A. Bovine
 - B. Porcine
 - C. Human

8. **L-PRF has shown to enhance wound healing for?**
 - A. Hard tissue
 - B. Soft tissue
 - C. Both hard and soft tissue

9. The L in L-PRF stands for what?

- A. Laminae
- B. Leukocyte-Platelet Rich Fibrin
- C. Lichen
- D. Leukoplakia

10. When repair occurs what forms?

- A. Bone Fil
- B. New PDL
- C. New Cementum
- D. Long Junctional Epithelium

References

1. Eke PI, Dye BA, Wei L, et al. Prevalence of periodontitis in adults in the United States: 2009 and 2010. *J Dent Res*. 2012;91(10):914-920. Epub 2012 Aug 30. doi:10.1177/0022034512457373.
2. CDC. National Diabetes Fact Sheet, 2011. Accessed September 2, 2020.
3. Miller AJ, Brunelle JA, Carlos JP, et al. Oral Health of United States Adults. The National Survey of Oral Health in US Employed Adults and Seniors: 1985–1986. (NIH Publication No. 87-2868). Accessed September 2, 2020.
4. Albandar JM, Kingman A. Gingival recession, gingival bleeding, and dental calculus in adults 30 years of age and older in the United States, 1988-1994. *J Periodontol*. 1999;70(1):30-43. doi:10.1902/jop.1999.70.1.30.
5. Miller PD Jr. A classification of marginal tissue recession. *Int J Periodontics Restorative Dent*. 1985;5(2):8-13.
6. Giannini S, Cielo A, Bonanome L, et al. Comparison between PRP, PRGF and PRF: lights and shadows in three similar but different protocols. *Eur Rev Med Pharmacol Sci*. 2015;19(6):927-930.

Additional Resources

- No Additional Resources Available.

About the Author

Jennifer Hirsch Doobrow, DMD, FACD, FICD



Diplomate, American Board of Periodontology

Dr. Jennifer Hirsch Doobrow, a Board-Certified Periodontist, is the owner and CEO of Periodontal and Implant Associates, Inc. located in Cullman, AL. She earned her DMD at the Medical University of South Carolina in 2007 and received her certification in Periodontics from the University of Alabama at Birmingham (UAB) in 2010. She serves as a faculty member for the Pikos Institute, was the General Chair for the 2017 Gulf Coast Dental Conference, the 2017-2019 Chair of the Leadership Council for the UAB School of Dentistry and the 2018-2020 Chair of the Alabama Dental Association (ALDA) Council on Budget and Auditing. Dr. Doobrow is on the Executive Council and serves as the Corporate Advisory Chair for the Southern Academy of Periodontology and sits on several committees for the American Academy of Periodontology. She holds Past-President positions in the Alabama Society of Periodontists and the Wilson Chenault Dental Study Club and is a Director for a Seattle Study Club located in Cullman, AL. In 2012, Dr. Doobrow was recognized as one of the University of Georgia's (UGA) prestigious 40 Under 40. Most recently, Dr. Doobrow was selected as one of the Top 10 Young Educators in America for 2017 by The Seattle Study Club, was inducted as a Fellow of the International College of Dentists, as well as a Fellow of the American College of Dentists. She was also awarded the MUSC School of Dentistry Young Alumnus Award, the UAB School of Dentistry Outstanding Young Alumnus Award and was featured on Lifetime Network's "The Balancing Act" as well as on the "Dentistry Uncensored Podcast." She has published articles in *Compendium*, *Inside Dentistry*, *DentistryIQ*, *Surgical Restorative Resource* and *Perio-Implant Advisory*, and lectures extensively throughout the United States on dental implants and periodontal regenerative therapies. Dr. Doobrow's office hosts an annual dental symposium in Cullman, AL with approximately 1,000 attendees in 2019.

Email: doobrowdmd@hotmail.com