

# Quick-Guide – MELAtrace Licensing

Our quick guide to unlocking your MELAtrace time credit takes you step-by-step through the licensing process so that you can benefit from complete, fast and paperless documentation with MELAtrace in no time at all.

## 1. Download MELAtrace software free of charge

Download the latest software version of MELAtrace easily and free of charge from our download center or from our website at: [www.melag.com/de/produkte/dokumentation/melatrace](http://www.melag.com/de/produkte/dokumentation/melatrace) and save it on your computer. After successful installation, open the software.



## 2. Create a MELAG account

In order to log in to your MELAtrace for the first time, you have to create a MELAG account. You can register at the following link: [melatrace.melag.com](http://melatrace.melag.com) or by clicking on „Create account now“ in MELAtrace. After successful registration, open your MELAtrace software again and log in with your account data.

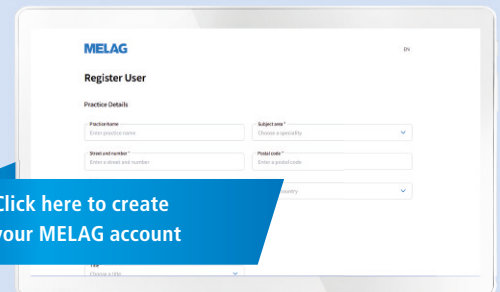

## 3. Enter the licence key

In the next screen, you activate your personal time credit for using MELAtrace. To do so, please enter your personal 24-digit licence code which you received by e-mail in the fields provided. In order to receive a 3-month test licence and to use MELAtrace free of charge, select the mentioned option and confirm with „OK“.

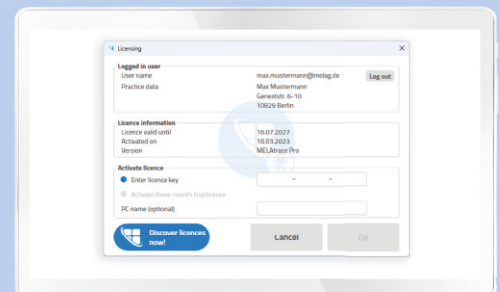

## 4. Start MELAtrace

Well done! You have successfully activated your time credit and can now use MELAtrace for the digital documentation and approval of your entire instrument reprocessing!

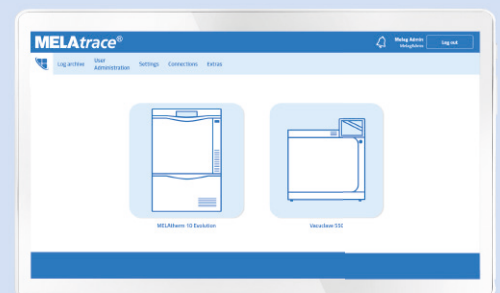

You can find further information under [www.melag.com](http://www.melag.com)

**MELAG**  
competence in hygiene