

# A more secure and seamless way to share treatment plans.

## Convert. Engage. Motivate.

You now have the option to share Invisalign® treatment plans with your patients in a more controlled environment leveraging the Invisalign Doctor Site. This functionality will be added to ClinCheck® Pro 6.0.

### How it works:

**01** Select the share option on the patient's file page on the Invisalign Doctor Site. In early 2021 this will be available on the patient menu in ClinCheck Pro 6.0.

#### Invisalign Doctor Site

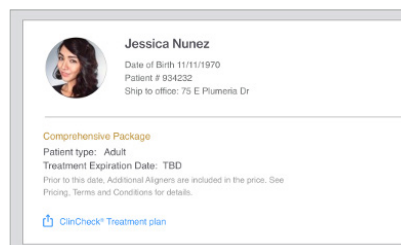

#### ClinCheck Pro 6.0

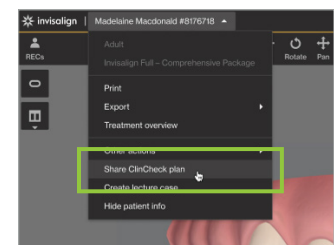

**02** Fill in your patient's email, and your name and practice contact information.

#### Share ClinCheck® treatment plan with patient

Jessica Nunez  
Date of Birth: 11/11/1970  
Patient #: 934232

Patient email:

Patient phone:

Doctor:

Doctor email:

Doctor phone:

Doctor website:

#### Share ClinCheck plan

Dr. Chrystal Colmenero

**EMAIL TO**

Recipient:

Include doctor information

Doctor name:

Doctor phone number:

Doctor website:

Additional information:

**03** Select the treatment features you want shown to the patient in the shared treatment plan, and add any notes you want to also send to the patient.

**New features**

Include In-face visualization

**Treatment features**

Show Attachments

Show IPR & Spaces

Show Precision Cuts

Show Pontics

**Note to patient**

Type a message (optional):

**SHOW**

Attachments

IPR & Spaces

Precision Cuts

Pontics

Smile

Include doctor information

Additional information:

**04** Inform patient of their Patient ID. Your patients will need this PID to access the shared treatment plan on the My Invisalign app if they have not started their Invisalign treatment.

**And that's it!**

## Speaking to patients about ClinCheck® treatment plans sharing.

### Proposed intro:

“I used Align Technology’s ClinCheck treatment planning software to create a 3D simulation of your Invisalign® treatment plan.”

“I am sharing the custom ClinCheck treatment plan I created with you to help you visualize how your teeth will potentially move throughout your treatment, and we can discuss any questions you may have.”

“To access the 3D simulation of your Invisalign treatment plan, you will need to create an account on the My Invisalign web or mobile app using the Invisalign ID (Patient Identification: PID) that I will share with you.”

### Consider also discussing the following elements of their treatment plan:

- Use the 3D simulation to show the patient which teeth are expected to move at which stage to help them visualize how their smile may change over time, and so that they can anticipate the next movements.
- For patients also using My Care in the app to submit photos through Invisalign Virtual Care – show them what you are looking for in the photos they submit compared to the 3D simulation.
- Give guidance on when to reach out to your practice if they have questions about the ClinCheck treatment plan and their treatment progress.