

# Nationwide<sup>®</sup> pet insurance

A voluntary benefit that's free to companies—and priceless to employees

## Pet ownership is **expensive**

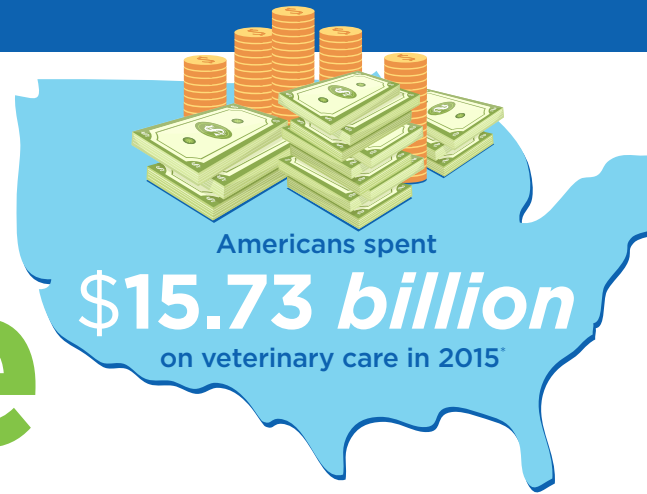

### Did you know?

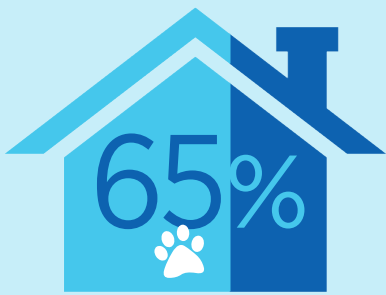

of households have at least one pet\* **which means**

**2/3**

of **your** employees



are shouldering **sizeable pet care costs†**

Employees at your company could be spending thousands, if not millions, on reimbursable pet care

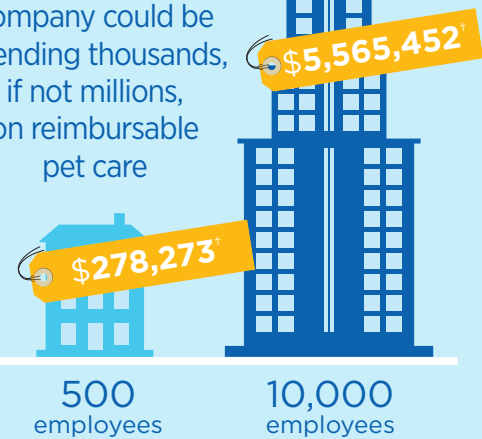

Help your employees manage pet care costs the smart way.

Nationwide offers pet insurance plans that reimburse for illnesses, injuries and wellness care.

Average monthly **cost**



### How it works

When Biscuit needed surgery after eating socks, Nationwide covered the entire cost (less the annual deductible).

Example is based on an actual claim, but has been edited for clarity.

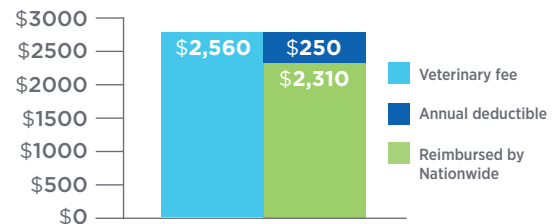

Put money back in employees' pockets without spending a dime.

\*American Pet Products Association.

†Average annual costs for surgeries and routine care.

‡Sample premiums for Major Medical Plan with \$250 annual deductible. Premiums vary based on the age of pet, species, size (as an adult), plan type, deductible and state of residence.

Insurance terms, definitions and explanations are intended for informational purposes only and do not in any way replace or modify the definitions and information contained in individual insurance contracts, policies or declaration pages, which are controlling. Such terms and availability may vary by state and exclusions may apply. Insurance plans are offered and administered by Veterinary Pet Insurance Company in California and DVM Insurance Agency in all other states. Underwritten by Veterinary Pet Insurance Company (CA), Brea, CA, an A.M. Best A rated company (2013); National Casualty Company (all other states), Madison, WI, an A.M. Best A+ rated company (2014). Nationwide, the Nationwide N and Eagle, and Nationwide Is On Your Side are service marks of Nationwide Mutual Insurance Company. ©2016 Nationwide. 15GRP3636



**Nationwide<sup>®</sup>**  
is on your side