



# Byrnes

## Health Education

*Founded by Susan P. Byrnes, R.N.*

**ANNUAL REPORT 2019 - 2020**



# Our Vision

To be a leading resource of innovative, high-quality,  
effective health education

Dear Friends,

Well, our 24<sup>th</sup> year of service has certainly presented a mixture of great anticipation and excitement along with some very difficult and challenging times. 2019 – 2020 began with tremendous energy for a year that would break all records: more programs delivered, more students of all ages educated and inspired, new curriculum on topical health issues developed and expanded demand for delivery beyond our immediate region realized.

And then on March 13, 2020 we all faced the consequences of the Covid-19 Pandemic. It was a scary time when all we knew closed down and time seemed to stand still. The resiliency of our team kicked into high gear! We began new program development which typically happens over the summer months. We reviewed our evaluation templates, upgraded teaching aides and reviewed worksheets. New equipment was purchased and more intense training on digital delivery was scheduled as we correctly anticipated that the new school year would bring more requests for virtual programming.

As this new fiscal year unfolds, the Byrnes Health Education Center marks a quarter century of service and wow, have we grown! Our health education mission was cut short by the pandemic, but we still delivered to students across fourteen Pennsylvania counties, in 55 school districts in 170 school buildings last school year. We also delivered to schools in eight states and three Canadian provinces. Digital delivery is not new to our Center. For more than ten years, we have provided two digital deliveries: online curriculum at [www.learntobehealthy.org](http://www.learntobehealthy.org) and live, inter-active webcasts direct from our teaching theaters. Who could have anticipated today's great need for this resource as schools work to keep students and teachers safe? We did and we are ready to deliver vital, preventive health curriculum.

Over the past 25 years, many hands and hearts went into producing an organization whose mission is as relevant today as it was decades ago. Thank you to everyone who contributed to the ongoing success of our organization.

Sincerely,



Anne E. Bahn  
President/CEO

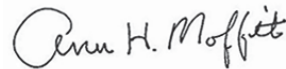

Ann H. Moffitt, AFCRE  
Board Chair



# Our Mission:

To educate and inspire people of all ages to make healthy choices





## We Have Unlimited Reach

Last academic year, which was shortened due to the COVID-19 Pandemic, we delivered preventive health programming to students and adults in

14

counties across Pennsylvania

and 8 states:

Florida, Minnesota,  
New Jersey, New York,  
North Carolina, Ohio,  
Tennessee, Washington  
as well as

British Columbia, Manitoba,  
and Ontario, Canada

55

school districts and

170

school buildings



# Educate

## 2019-20 BHEC Milestones in Education

- ♥ Added a new program on youth vaping – *Clear the Air*
- ♥ Virtual Presenter at the Alaska Society for Technology Education Conference in Anchorage, Alaska
- ♥ Launched *Breaking the Silence – Adult*. This educator professional development program was designed to increase awareness among school personnel of student mental health issues.



# 643

teachers completed  
evaluations and rated the  
Byrnes Health Education Center:

- ♥ 96.5% overall satisfaction rate for our curriculum delivery
- ♥ 96.4% found our educators were enthusiastic and engaging
- ♥ 95.5% strongly agreed that our instructors were clear and understandable in delivering program content
- ♥ 96.1% found our instructors knowledgeable about the program content

## Our Most Requested Curriculum:

*Grow & Know*  
*Be Smart, Don't Start*  
*Inside Story*  
*True Colors:*  
*You Make a Difference*  
*Great Whites*  
*Yell & Tell*  
*Breaking the Silence –*  
*Middle School*  
*Drugsmart*  
*True Colors: I'm Special*  
*Bullying Hurts*







# Distance Learning Health Education



## eLearning [www.LearntobeHealthy.org](http://www.LearntobeHealthy.org)

**Nikole Tome, Director of Curriculum/Assessment**  
 717-848-3064, ext 255  
[ntome@byrneshec.org](mailto:ntome@byrneshec.org)



Digital Health Education Solution  
 Health Education Curriculum for Grades Pre K-12  
 13 eLearning Kits, Covering 7 Health Topics  
 142 Lesson Plans & Activities  
 Bi-Lingual Documents (Available in Spanish)  
 Mapped to U.S. & Canada Educational Standards  
 Interactive Educational Gaming  
 Family Practice Lesson Activities  
 Individualized Health Log  
 Student ROI Focused Utilizing Pre & Posttest

## Webcasting

**Jamie Reisinger, VP of Education Services**  
 866-506-5552, ext 249  
 717-781-5474  
[jreisinger@byrneshec.org](mailto:jreisinger@byrneshec.org)



Live Streaming Health Education Solution  
 Health Education Curriculum for Grades Pre K-12  
 Current Programs Covering 7 Health Topics  
 Mapped to U.S. & Canada Educational Standards  
 Engaging Theater Exhibits and Props  
 Program Customization  
 Streamlined Scheduling Process  
 Tactile Learner Discovery Tools

# Solutions

## Curriculum Expansion in 2019-2020

**LearnToBeHealthy** added vaping activities to two eLearning kits this year.

### ♥ Huffin N Puffin (grades 4-6): What's in a Vape?

There are many myths about vaping and why it is dangerous for adolescents. Students work independently or with a partner focusing on what is really in a vape, why it can be dangerous, and the side effects on the adolescent body. Students make a personal pledge not to vape and harm their bodies.

### ♥ Drugs: Shattering the Myths (grades 7-9): It Doesn't Ad Up

Students identify health risks associated with vaping to create a powerful advertising message that discourages the use of e-cigarettes and other vaping devices. They identify and create their own vaping facts. Students describe and identify their school policy on vaping, the consequences of vaping in school, and any resources the school offers to quit vaping.

*"LearntobeHealthy is such an incredible website for the Migrant students we serve. Our students love the website and so do their parents. They get to watch educational videos, complete activities and learn together — all while having fun. Our parents also love it because many of the activities are translated in Spanish."*

– Varquidia Rosario, Migrant Education Program

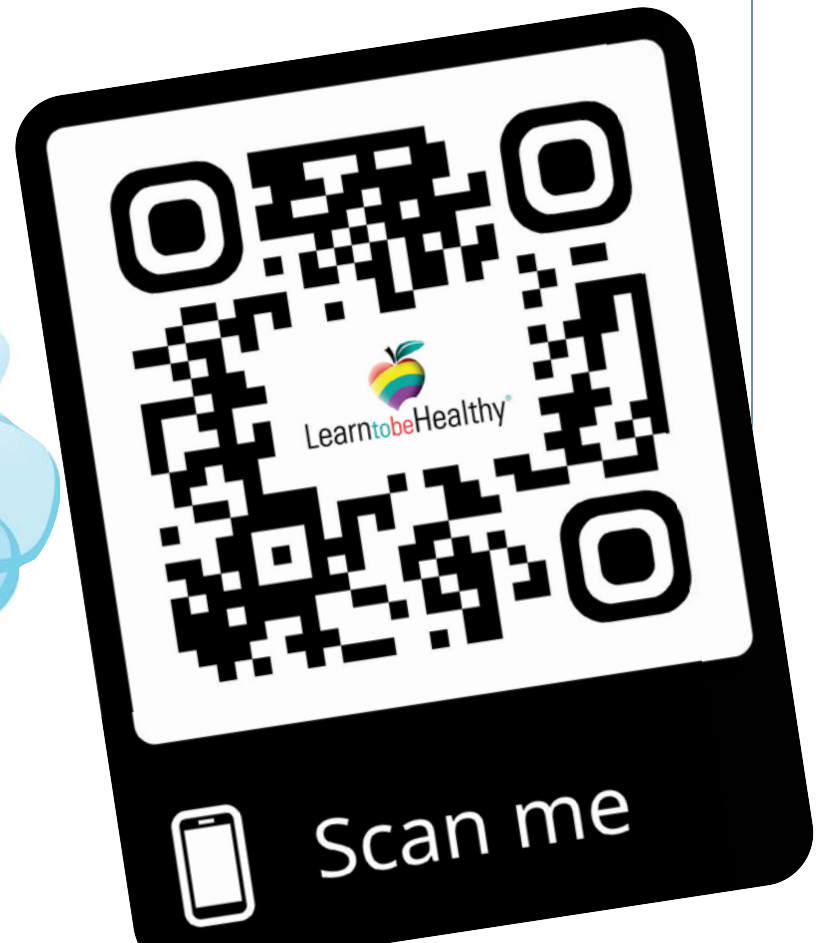

**Byrnes Health  
Education Center**  
Legacy  
Society

♥ We recognize the generosity and vision of our friends who make a lasting impact to the Center through an endowment gift or bequest. These gifts secure the benefits of preventive health education for generations to come!



*Nancy Klahold  
and Anne Bahn  
present the  
2019 award to  
Scott Carl.*



- 2002 Paul Binnebose
- 2003 Lynn Segro
- 2004 Joan Hubley
- 2005 Jim Henderson
- 2006 Sue Schmidt
- 2007 Margaret Moore
- 2008 Dr. David Hawk
- 2009 Valen Cover
- 2010 Frank Fiscello
- 2011 The Honorable  
Craig T. Trebilcock
- 2012 Charles G. Petron
- 2013 Scott Conley
- 2014 Peg Stauffer
- 2015 Nona and  
Stan Brown
- 2016 Byrnes Health  
Education Center  
Staff, Present & Past
- 2017 Susanne Motter
- 2018 Dr. Scott Deisley

**2019 Scott A. Carl**

## *Founder's Celebration of Life Award*

The Founder's Celebration of Life Award was founded in 2002 by Susan Petron Byrnes. This award is given in honor of Gussie and Charlie Petron and honors an individual who celebrates the gift of life every day and inspires others to do the same.

Charles G. Petron endowed this award in 2010. Annually, a \$500 gift is made to the Byrnes Health Education Center in honor of the recipient. In 2019 the award was presented to Scott A. Carl, former Principal at Loganville-Springfield Elementary.



Anonymous 2001  
 Anonymous 2004  
 Dustin and Rebecca Althoff  
 Mr. and Mrs. Robert A. Angelo  
 \*Barbara Fox Appell  
 \*Mr. and Mrs. Louis J. Appell, Jr.  
 Mr. and Mrs. Louis J. Appell, III  
 Anne and Stephen Bahn  
 Kristy and Nathaniel Baker  
 Ann B. Barshinger  
 Tom and Marieceline Barton  
 Susan Beittel  
 Betty and Lewis Bentzel  
 Judi and Jim Bergdoll and Family  
 Mary Petron Bottega  
 Mr. and Mrs. David F. Bovie  
 Dr. and Mrs. Carl E. Bowser  
 Pamela and Craig W. Bremer  
 Samuel and Linda Bressi  
 Richard H. Brown  
 \*Mrs. Clair Buchart  
 Daniel J. Byrnes  
 In Memory of Mr. and Mrs. James Byrnes  
 Kathryn L. Byrnes  
 Susan and Randy Byrnes  
 Mr. and Mrs. Raymond T. Cameron  
 \*Joseph H. Carter, Jr., M.D.  
 \*Ralph W. Coho Jr.  
 \*Jack P. Cook  
 Judy and Jim Deitch  
 \*Woodrow S. Dellinger, Jr.  
 In Memory of Jack DeRoche  
 Mr. and \*Mrs. William Devitt  
 Dana M. Dorn  
 Dr. and Mrs. Paul H. Douglass  
 \*Mr. and \*Mrs. Wallace H. Dunlap  
 Tiffany and Dan Dygert  
 Christine D. Eaton  
 \*Christine R. Ehehalt  
 Chloe R. Eichelberger  
 Linda and Lewis Elicker  
 \*Margaret D. Evans

Mr. and Mrs. John L. Finlayson  
 F. Richard Fisher  
 Margaret S. Fritz  
 \*Mildred S. Gabrielson  
 \*Mr. and \*Mrs. Arthur J. Glatfelter  
 \*Mr. and Mrs. Russell G. Gohn  
 James M. Henderson, Jr.  
 Katie and Christopher Herrington  
 \*Mr. and Mrs. Irwin Hershner  
 Dr. and Mrs. David W. Hoffman  
 \*Russell E. Horn, Sr.  
 Joan Hubley  
 Kathy and Dale Hutcheson  
 Colleen, Ben, and Mikey Igo  
 Beth and Chris Izzo  
 Monik J. Johnson  
 Mr. and Mrs. Richard A. Julian  
 Ann and Charles Keim  
 \*Mr. and \*Mrs. Paul H. Keiser  
 Kinsley Family Foundation  
 Nancy A. Klahold  
 Jennifer and Timothy Klimchock  
 \*Dr. H. Roebing Knoch  
 Michael and Vicky Kochenour  
 Mr. and Mrs. Loren H. Kroh  
 Candy and Dennis Lankford  
 George M. Leader Family Corporation  
 Dr. and Mrs. Stanton S. Leboutitz  
 Barbara C. Linder  
 Carlos and Carol Lopez  
 Roseanne Maglione and \*Stanley Meador  
 Phyllis M. March  
 Mr. and Mrs. George Mars  
 Richard E. Martin  
 Jerri-Lee McCleary  
 \*Henry S. McFall  
 Marcia A. Meehan  
 Kevin and Martha Miller  
 Dr. and Mrs. George R. Moffitt, Jr.  
 Susanne and \*Frank Motter

Mr. and Mrs. John F. O'Malley, Jr.  
 \*Mr. and Mrs. Dean L. Paules  
 \*Mr. and \*Mrs. Charles G. Petron  
 Mr. and Mrs. Robert Pokelwaldt  
 Richard D. Poole, LLC  
 The Proctor Family  
 Dr. and Mrs. George L. Provost, III  
 James and Rebecca Reisinger  
 Mr. and Mrs. W. Scott Rhinehart  
 Jane and Michael Rice  
 Cynthia and Lawrence Rief  
 Rotary International District 7390  
 \*Mr. and Mrs. Jack H. Schofield  
 Jane Schussler and Mike King  
 Sertoma Club of York  
 Ann and Jim Shafer  
 David and Holly Shaffer  
 Mr. and Mrs. George A. Shaffer

Mr. and Mrs. Stephen Shellenberger  
 \*Katherine Sheridan  
 Kim Shorter and Scott Conley  
 Richard S. Shue  
 Mr. and Mrs. Craig Siewert  
 Ruth Silverman  
 Debra K. Simon  
 Richard and Alice Sloan  
 Ila Faye and Richard L. Stare  
 Mr. and Mrs. David Stauffer  
 Wesley D. Stick, Jr.  
 Dan and Laura Templin  
 Mr. and Mrs. Wayne Umland  
 Edward and Sally Wagman  
 J. William Warehime Foundation  
 The John Whiteley Family  
 Sharon and Bruce Williams  
 Dr. and Mrs. Ray A. Wilson  
 Coni L. Wolf  
 \*Mrs. Charles S. Wolf  
 \*Mr. and \*Mrs. William T. Wolf  
 Rose Marie Woodyard  
 York Jaycees, Inc.  
 \*Geraldine D. Young

*\*Deceased Members*



*The Drive "Fore" Health Golf Outing always brings out big smiles!*



## Friends

### ♥ 2020 Campaign

Joshua Adams  
 Scott Albert  
 Rita Allison  
 Mary Lou Alsentzer  
 Nicole and Jeffrey Angeli  
 Anonymous Donor  
 Barton Associates, Inc.  
 Mr. and Mrs. Norman F. Basso  
 Kathy A. Baublitz  
 J. Robert Baum  
 Dr. and Mrs. Gordon Bell  
 Ben and Michelle Beshore  
 Michael Black  
 Jeffrey Brown  
 Patrick and Jessica Brubaker  
 Charles and Nancy Buckley, Jr.  
 Mr. and Mrs. B.T. Burson, III  
 Dr. and Mrs. Vincent Butera  
 C.S. Davidson, Inc.  
 Charlene Cerasa  
 Mr. and Mrs. Dean  
   Cheesebrough  
 Ann E. Cleaver  
 Wendy Clough  
 Thomas Clouse  
 Collens Wagner Agency, Inc.  
 Kenneth W. Cooper  
 Thomas J. Corsaro  
 CTY Consulting Group  
 Col. Alden M. Cunningham  
 Susan Davidson  
 Robert M. Davis  
 John Decker  
 David and Nancy Dellinger  
 Dr. and Mrs. Paul Douglass  
 Edris Oil Service, Inc.  
 Chloe R. Eichelberger  
 Exelon - Peach Bottom  
   Power Station

F & S Transportation, Inc.  
 Rachel A. Fabie  
 Howard L. Faircloth  
 Mr. and Mrs. Philip Ferrara  
 Jennie H. Flay  
 Eric and Morgan Flick  
 Flying Feet Sport Shoes  
 Debra Folkenroth  
 Matthew and Roxanne Fox  
 Kristen and Scott Fraser  
 George and Molly Gard  
 \*Joseph and Suzanne Geubtner  
 Paula and Barry Gilbert  
 Mr. and Mrs. Julian T. Gochoco  
 David B. Goode, Jr.  
 Gurreri Motors  
 Dony and Jill Harbaugh  
 James M. Henderson, Jr.  
 Holly and Pat Herbert  
 Sean A. Hermanns  
 Katie & Christopher Herrington  
 John and Jan Herrold  
 Mr. and Mrs. Richard B. Hershey  
 Nancy Hershner  
 Kenneth E. Hickman  
 Dr. and Mrs. Douglas Hofmann  
 Holberg Design  
 Mr. and Mrs. William C. Holly  
 Dr. and Mrs. Benjamin A.  
   Hoover  
 Ellen L. Hostetter  
 Joan Hubley  
 Ann and James Hughes  
 Beth and Chris Izzo  
 John W. Keffer Funeral Home  
 Mr. and Mrs. Richard Julian  
 Beverly Keefer  
 Jake and Jody Keller  
 Dr. and Mrs. Jack A. Kline  
 Joan and Chet Klinke  
 Tim and Linda Koller  
 Linda and Nicholas Krupa  
 Jim Kulp  
 George M. Leader Family  
   Corporation

Janet M. Lis  
 Mr. and Mrs. James R. Lubas  
 Dr. and Mrs. John P. Manzella  
 Joe and Marguerite Marino  
 Angel Martinez  
 Joseph McCabe  
 Menchey Music Service, Inc.  
 Mr. and Mrs. Steven M. Merrick  
 Mr. and Mrs. Ronald E. Miller  
 Mr. and Mrs. J. Andrew Miller  
 Andrea Molitoris  
 Alan Moose  
 Mr. and Mrs. William T. Morris  
 Edward Motter  
 Ryan Murray  
 Judge Maria Musti Cook  
 Phil and Deb Olphin  
 Dr. and Mrs. Thomas J. Ortenzio  
 Dr. Randi Payne  
 Humera and Jerome Proctor  
 Mr. and Mrs. Robert W. Pullo  
 Genevieve Ray  
 James Reisinger  
 James H. and Kate A. Ross  
 Rotary Club of Paradise  
 Heather Rotella  
 Sara Rothrock  
 Dr. and Mrs. Steven K. Schirk  
 Mark and Ruby Schmidt  
 Rodney L. and Stephany S.  
   Sechrist  
 Dr. Susan Seiple  
 Margaret and Tom Selway  
 Dr. Stacy Sidle  
 Richard J. Sindicich  
 Mr. and Mrs. Dallas Smith  
 Dr. and Mrs. Mark Smith  
 Smith Village  
 Mr. and Mrs. Charles Snyder  
 Dr. and Mrs. Samuel J. Solomon  
 Dr. Lori Stollar  
 Lynn & Janice Stump  
 Superior Meat Market  
 Dr. and Mrs. Robert Tabachini  
 Nikole Tome

Dr. and Mrs. Larry W. Updegrove  
 VFW Post 556  
 Vigilant Social Club  
 Viking Athletic Association  
 Joseph and Susan Wagman  
 Dr. and Mrs. Robert Walker  
 Don Wenrich  
 Donald M. Whistler  
 Metza Y. Whiteley  
 Dennis Williams  
 Cara Williams Fry  
 Karen L. Willman  
 Jeffrey R. Woodall  
 Susan M. Zeigler

*\*Deceased Members*

## Our Values

♥  
 a passion for healthy communities;

♥  
 a culture that embraces creativity and fun;

♥  
 seeking and sharing knowledge; and

♥  
 an atmosphere of integrity and mutual respect.



## Gifts in Memory

### **Oz Markley**

George Connolly

### **Charlie Petron**

Aaron and Erin Gosser

### **Ruth Reinecke**

Mr. and Mrs. James K. Bergdoll

### **Linda Rexrode**

William and Nancy  
Rexrode

### **Emilie Wilkes**

Jackie and Bill Kramer  
Coni L. Wolf

*We apologize for any errors  
or omissions. Please contact us  
if your name is not included,  
so that we may acknowledge  
your gift.*

## Gifts in Honor

### **Anne Bahn**

Roberta Geidner

## Project Grants

James M. Henderson, Jr.  
Endowment  
J. William Warehime Endowment  
Coni L. Wolf  
Victory Athletic Association  
York County Community  
Foundation/Give Local York

## In-Kind Contributions

Dentsply Sirona  
Giant Food Stores, LLC  
Lamar Advertising



## Tuition Grants

Anne M. & Phillip H.  
Glatfelter, III Family  
Foundation  
Arthur J. & Lee R. Glatfelter  
Foundation  
Avalon Insurance Company  
Delta Dental of California  
Harley-Davidson Foundation  
Harrisburg Public Schools  
Foundation  
Highmark Blue Shield  
Memorial Health Fund  
Partnership for Better Health  
The Perry County Community  
Foundation, a regional foundation  
of The Foundation for  
Enhancing Communities  
Rotary Club of Myerstown-ELCO  
Rotary Club of Lancaster-  
Hempfield  
Rotary Club of Lititz  
Rotary Club of Mechanicsburg  
Rotary Club of York - East  
Rotary Club of Harrisburg  
Stabler Foundation  
The Steinman Foundation  
UPMC Pinnacle  
Coni L. Wolf  
Woodrow Dellinger Jr.  
Endowment  
York County Medical  
Foundation







## HeartBeat

♥ 2020 Campaign

12th Ward Independent  
Democratic Club

Dr. Lori Abels  
Stephen M. Altland  
Mr. & Mrs. Louis J. Appell, III  
G. Fred Artman  
Stephen & Anne Bahn  
Chris Baldrige  
Mr. and Mrs. Stephen A.  
Bankos  
Susan J. Beittel  
Mr. and Mrs. James K.  
Bergdoll  
Mrs. Earl L. Bernstine  
The Bob Hoffman Foundation  
Winifred E. Bradley  
W. Dale Brougner Foundation  
Joanne and Bill Brown

Meg & Peter Brubaker  
Betsy and Mike Buckingham  
Mr. and Mrs. Justin Bucks  
Dr. and Mrs. John M. Bush  
Gloria A. Bushong  
Susan & Randy Byrnes  
Mr. & Mrs. Raymond T.  
Cameron  
Mr. & Mrs. Anthony Campisi  
Chad M. Clabaugh  
Casey and Jo Conroy  
Deroche Fund of YCCF  
Pinal Desai  
Christopher Distefano  
Mr. & Mrs. Daniel Dygert  
Patricia Egger  
Gerald J. Eichner  
Mr. & Mrs. Lewis E. Elicker  
Michael and Michelle Enriquez  
Mr. & Mrs. Frederick C. Fay  
First Energy Foundation  
Mr. & Mrs. James Flinchbaugh  
Freas Fund of YCCF  
Natalie G. Fuhrman

Roxanna and Kevin Gapstur  
GGS Information Services  
Mr. & Mrs. Gary M. Gilbert  
Mr. & Mrs. George H.  
Glatfelter II  
Phillip H. Glatfelter Charitable  
Trust # 2  
The Glatfelter Insurance Group  
Graham Capital Company  
Groom's Septic Service  
Hanover Toyota  
Mr. & Mrs. Bradley T. Harner  
Colin Heap  
Andrew Herrold  
Jacob E. Hershey  
The Hodges Family Foundation  
Hunters Hill Orthodontics  
Ann S. Keim  
The Kinsley Foundation  
Nancy A. Klahold  
Margaret "Peggy" Knoch  
Memorial Fund of YCCF  
Mr. & Mrs. Michael E.  
Kochenour  
Tim and Linda Koller  
Dr. and Mrs. Stanton S.  
Leboutz  
Barbara C. Linder  
Rev. David & Dr. Elaine  
Lovelace  
Phyllis March  
Patricia Martin  
Suzanne and Vance McConkey  
Crawford and Patricia McFerran  
Dr. & Mrs. Thomas R. McGann  
Richard & Liann Migash  
Mildred S. Gabrielson Fund  
of YCCF  
Mr. & Mrs. Larry J. Miller  
Ann H. Moffitt  
Daniel Mohn  
Monarch Products Company, Inc.  
Dr. & Mrs. Michael J. Moritz

Susanne M. Motter  
Mount Vernon Encampment  
No. 14 IOOF  
Murphy & Dittenhafer  
Architects  
PeoplesBank, A Codorus Valley  
Company  
Frances McCabe Polk  
Clint Roberts  
Polly Rost  
Barbara A. & James W. Ruth  
S & H Express Inc.  
Sue & John Schmidt  
Mr. & Mrs. William J. Scott III  
Sharla Scotten  
Mr. and Mrs. Ernest N.  
Shanaman  
Mr. and Mrs. Thomas Shorb  
Debra K. Simon and Tim  
Grumbacher  
Drs. Rajesh and Brenda Singal  
Dr. & Mrs. Richard W. Sloan  
Stephen H. Smith  
Gregory J. Smolin  
Dr. Michael S. Snell  
Mr. and Mrs. David Stauffer  
Mr. and Mrs. David Stewart  
Wayne & Karen Umland  
Mr. and Mrs. Edward Wagman  
Mr. and Mrs. Richard E.  
Wagman  
Weis Markets, Inc.  
Whelan Family Fund of YCCF  
Dr. and Mrs. Glenn R. Williams  
Dr. Joel & Lisa Winer  
Coni L. Wolf  
York Traditions Bank  
York Water Company  
John D. & Kathryn W.  
Zimmerman Fund of YCCF  
Patrician Zwergel



State Representative Kate Klunk, at left, meets Simon.

*\*Deceased Member*

*Happy 25th Birthday,  
Byrnes Health Education  
Center!*



Since 1995, the Center has offered vital, preventive health education curriculum to educate and inspire people of all ages to make healthy choices. Starting in September 2020, we will be celebrating our 25<sup>th</sup> birthday and invite you to be a part of this milestone throughout the upcoming year. Look for future information on activities, contests, and events to join in on the celebration.



*Love,*

*The Byrnes Health Education Center Team*



**Byrnes**  
Health Education Center

**Byrnes**  
Health Education

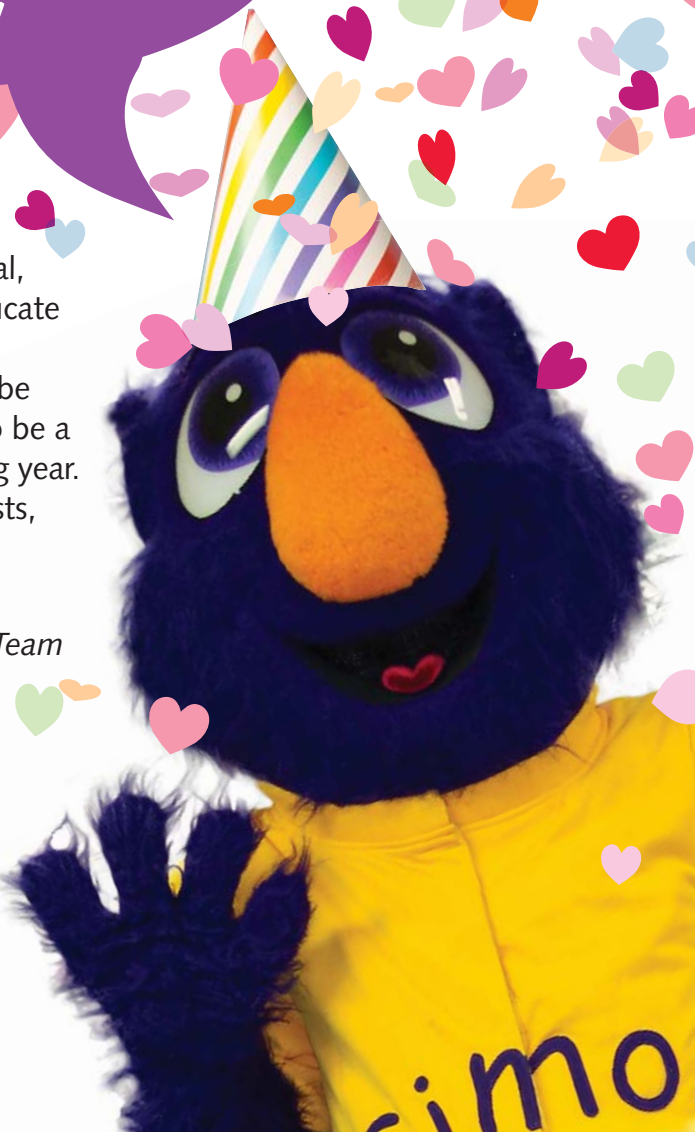

# 2019 - 2020 Byrnes

## Health Education



### Board of Directors

Stephen M. Altland, *1<sup>st</sup> Vice Chair*  
 G. Fred Artman  
 Alyson Bucks  
 John M. Bush, D.D.S.  
 Susan P. Byrnes, *Founder*  
 Casey Conroy  
 Pinal Desai  
 Michael Enriquez, *2<sup>nd</sup> Vice Chair*  
 Cara Williams Fry  
 Natalie G. Fuhrman,  
*C.P.A., Treasurer*  
 David B. Goode, Jr.  
 Colin Heap  
 Andrew C. Herrold, *Esquire*  
 Richard D. Holberg  
 Ann Hughes  
 Suzanne McConkey  
 Crawford McFerran  
 Patricia A. Martin  
 Richard Migash  
 Ann H. Moffitt, *Board Chair*  
 Debra K. Simon  
 Alice S. Sloan  
 Wayne R. Umland, *Past Chair*  
 Lisa Winer  
 Patricia Zwergel  
 Anne E. Bahn, *President/CEO*

### Advisory Board

Lori Abels, D.O.  
 Chris Baldrige  
 Andrea Berry, Ed.D.  
 Raymond T. Cameron  
 Chad M. Clabaugh  
 Christine Heine, Ed.D.  
 Nancy Klahold  
 Mary Ellen Martin  
 Alan D. Moose  
 William J. Scott, III  
 Susan Seiple, Ed.D.  
 Thomas Shorb, *Esquire*  
 Brenda Singal, M.D.  
 Michael S. Snell, Ed.D.  
 Lori J. Stollar, Ed.D.  
 Jeffrey R. Woodall

### Executive Committee

Ann H. Moffitt, *Board Chair*  
 Stephen M. Altland, *1<sup>st</sup> Vice Chair*  
 Michael Enriquez, *2<sup>nd</sup> Vice Chair*  
 Natalie G. Fuhrman, C.P.A., *Treasurer*  
 John M. Bush, D.D.S.  
 David B. Goode, Jr.  
 Richard D. Holberg

### Finance Committee

Natalie G. Fuhrman, C.P.A., *Chair*  
 Stephen M. Altland  
 James K. Bergdoll, C.P.A.  
 Lewis E. Elicker, III, C.P.A.  
 Michael Enriquez  
 Crawford McFerran  
 Patricia Zwergel

### Curriculum Review Committee

Brenda Singal, M.D., *Co-Chair*  
 Michael S. Snell, Ed.D., *Co-Chair*  
 Lori Abels, D.O.  
 John M. Bush, D.D.S.  
 Matthew Howie, M.D.  
 Phyllis March  
 Alan D. Moose, M.B.A., R.T.C.  
 Alice S. Sloan  
 Jolene Tolbert

### Investment Committee

James K. Bergdoll, C.P.A.  
 Raymond T. Cameron  
 Natalie G. Fuhrman, C.P.A.  
 Ann H. Moffitt  
 Alice S. Sloan  
 Coni L. Wolf  
 Patricia Zwergel

### Development Committee

Coni L. Wolf, *Chair*  
 Alyson Bucks  
 Raymond T. Cameron  
 Nancy A. Klahold  
 Ann H. Moffitt  
 Thomas Shorb  
 Alice S. Sloan

### Staff

Nicole Angeli, *Health Educator*  
 Anne E. Bahn, *President/CEO*  
 Betsy Buckingham, *Director of Development*  
 Jane Conrad, *Health Educator*  
 Marguerite Ferrara, *Assistant Director of Education Services*  
 Eric Flick, *Health Educator*  
 Jill Harbaugh, C.P.A., *Controller*  
 Holly Herbert, *Health Educator*  
 Joan Klinke, *Administrative Assistant*  
 Phyllis March, *Administrative Assistant*  
 Angel Martinez, *Maintenance*  
 Humera Proctor, *eLearning Project Manager*  
 James Reisinger, *Vice President of Education Services*  
 Heather Rotella, *eLearning Support*  
 Sharla Scotten, *Health Educator*  
 Nikole Tome, *Director of Curriculum and Assessment*  
 Gian Walker, *Director of Marketing*

### Human Resources Committee

Debra K. Simon, *Chair*  
 Christian J. Izzo  
 Patricia A. Martin  
 Suzanne McConkey  
 William J. Scott, III

### Sales/Marketing Committee

Cara Williams Fry, *Chair*  
 Casey Conroy  
 Richard D. Holberg  
 Ann Hughes  
 Mary Ellen Martin  
 Richard Migash  
 Jeffrey R. Woodall

### Government Relations Committee

Andrew C. Herrold, *Co-Chair*  
 Lisa Winer, *Co-Chair*  
 Colin Heap  
 Eric B. Holmes  
 Nadine Hubner

### Golf Committee

B.J. Riley  
 G. Fred Artman  
 Peter Grove  
 Logan Reed

### Technology Review Committee

Sam Smith, *Chair*  
 Robert Bossert  
 Pinal Desai  
 Cara Williams Fry  
 Susan Seiple, Ed.D.  
 Wayne Umland

### Board Chair Emeriti

Wayne R. Umland, 2016 – 2018  
 Debra K. Simon, 2014 – 2016  
 Michael E. Kochenour, 2012 – 2014  
 Daniel U. Dygert, 2010 – 2012  
 Jane H. Schussler, Esq., 2008 – 2010  
 Thomas W. Barton, 2006 – 2008  
 Thomas R. McGann, M.D., 2004 – 2006  
 Lewis E. Elicker, III, 2002 - 2004  
 Susan P. Byrnes, 1989 - 2002



# Financials

	June 30, 2020 (Audited)	June 30, 2019 (Audited)
<b>Assets:</b>		
Cash (Restricted/Unrestricted)	\$1,216,985	\$1,229,664
Receivables & Pledges	\$ 89,256	\$ 108,090
Property & Equipment	\$1,664,553	\$1,741,440
Endowment	\$3,016,784	\$2,942,532
Other Assets	\$ 61,424	\$ 66,005
<b>Total</b>	<b>\$6,049,002</b>	<b>\$6,087,731</b>
<b>Liabilities:</b>		
Payables & Accrued Expenses	\$ 281,215	\$ 67,650
<b>Total</b>	<b>\$ 281,215</b>	<b>\$ 67,650</b>
<b>Net Assets:</b>		
Without Donor Restrictions	\$3,358,669	\$3,701,365
With Donor Restrictions	\$2,409,118	\$2,318,716
<b>Total</b>	<b>\$5,767,787</b>	<b>\$6,020,081</b>
<b>Total Liabilities &amp; Net Assets</b>	<b>\$6,049,002</b>	<b>\$6,087,7319</b>

The June 30, 2019 financial data is taken from our independent Certified Public Accountant's Audited Report. The June 30, 2020 audit report is on file in the office of the Byrnes Health Education Center in York, PA.



The Rotary Club of Uptown York presents the Byrnes Health Education Center with funds to support the mission.

# Byrnes

## Health Education

515 South George Street  
York, PA 17401

Phone: 717-848-3064  
Toll-Free: 866-506-5552  
Fax: 717-854-1846  
[www.byrneshec.org](http://www.byrneshec.org)  
[www.LearntobeHealthy.org](http://www.LearntobeHealthy.org)



[www.Facebook.com/ByrnesHEC](https://www.facebook.com/ByrnesHEC)  
[www.Facebook.com/LearnToBeHealthy](https://www.facebook.com/LearnToBeHealthy)

---

Non-Profit Org.  
US Postage  
PAID  
York, PA  
Permit No. 5057

---

