



Everything you want in a fluoride varnish. **AT LAST!**

- 4518 Enamelast **Walterberry** Unit-Dose Econo Kit
- 4344 Enamelast **Orange Cream** Unit-Dose Econo Kit
- 4353 Enamelast **Cool Mint** Unit-Dose Econo Kit
- 4363 Enamelast **Bubble Gum** Unit-Dose Econo Kit
- 4819 Enamelast **Caramel** Unit-Dose Econo Kit  
*50 x 0.4 ml unit doses*



- 4528 Enamelast **Walterberry** 200pk
- 4343 Enamelast **Orange Cream** 200pk
- 4352 Enamelast **Cool Mint** 200pk
- 4362 Enamelast **Bubble Gum** 200pk
- 4822 Enamelast **Caramel** 200pk  
*200 x 0.4 ml unit doses*



- 4521 Enamelast **Walterberry** Syringe Kit  
*2 x 1.2 ml syringes  
4 x SoftEZ<sup>®</sup> tips*



- 4523 Enamelast **Walterberry** Syringe Econo Kit  
*20 x 1.2 ml syringes*



- 4368 Enamelast Unit-Dose Variety Pack  
*50 x 0.4 ml **Walterberry** unit doses  
50 x 0.4 ml **Orange Cream** unit doses  
50 x 0.4 ml **Cool Mint** unit doses  
50 x 0.4 ml **Bubble Gum** unit doses*



- 4821 Enamelast Unit-Dose Variety Pack  
*50 x 0.4 ml **Walterberry** unit doses  
50 x 0.4 ml **Cool Mint** unit doses  
50 x 0.4 ml **Bubble Gum** unit doses  
50 x 0.4 ml **Caramel** unit doses*



- 4529 Enamelast Application Brushes 200pk  
*200 x Brushes*



# WHAT IS YOUR FAVORITE FLAVOR?

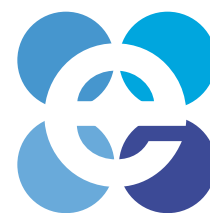
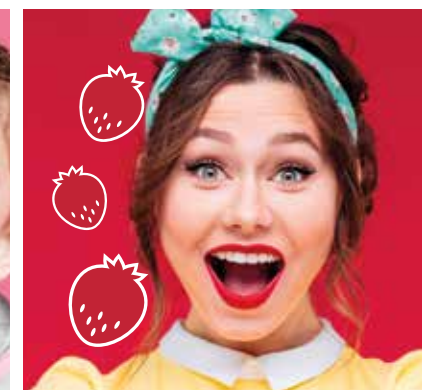
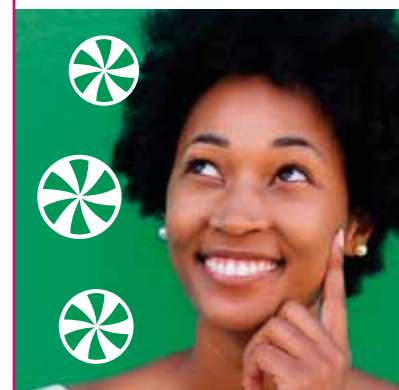

enamelast<sup>®</sup>  
FLUORIDE VARNISH

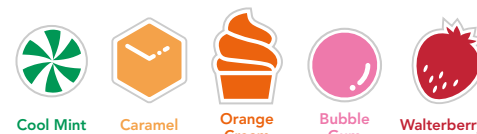

Everything you want in a fluoride varnish.  
**At last!**

The fluoride release and uptake you need.  
The great taste and smooth, natural look  
and feel your patients want.

Now available in more fun flavors!



Before Enamelast varnish



After applying  
Enamelast varnish





Enamelast fluoride varnish is a flavored, xylitol-sweetened 5% sodium fluoride in a resin carrier.

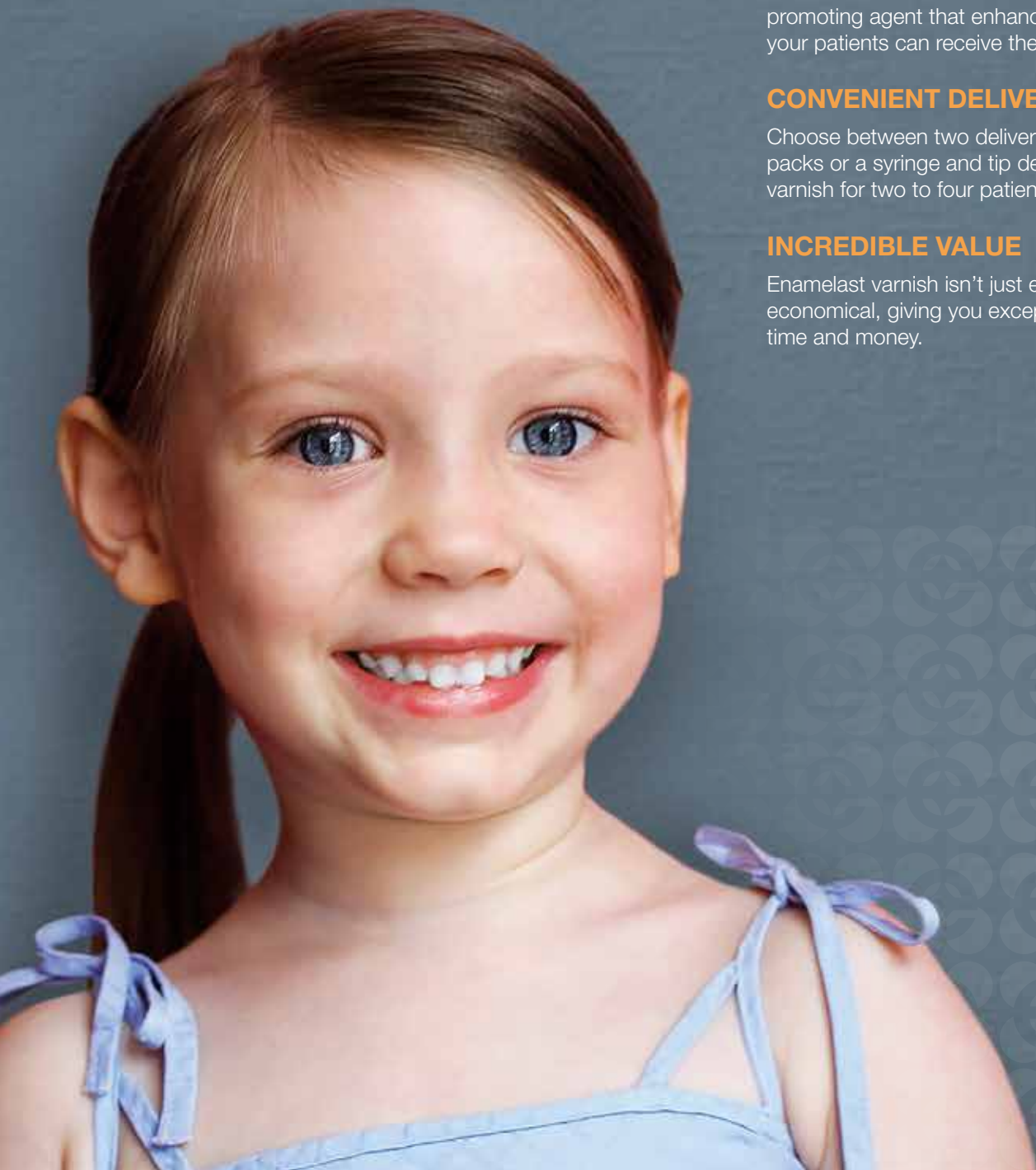

## Everything You Need

### EFFECTIVE FORMULA

Enamelast fluoride varnish has been proven to have both a high fluoride release and a high fluoride uptake when compared to similar products.<sup>1</sup> The high release rate indicates the amount of fluoride that's available in each treatment, and the high uptake reflects the efficient absorption of fluoride ions.

### PATENTED ADHESION

Enamelast varnish features a patented adhesion-promoting agent that enhances retention, which means your patients can receive the full benefits of the varnish.

### CONVENIENT DELIVERY

Choose between two delivery options: unit-dose blister packs or a syringe and tip delivery system with enough varnish for two to four patients.

### INCREDIBLE VALUE

Enamelast varnish isn't just effective—it's also economical, giving you exceptional value for your time and money.

## Everything Your Patient Wants

### SMOOTH TEXTURE

The smooth feel of Enamelast varnish will make your patients want to leave it in place.

### NEARLY INVISIBLE APPEARANCE

Enamelast varnish is nearly invisible on the tooth.

### GREAT FLAVOR

Enamelast varnish comes in five great flavors—Walterberry, Orange Cream, Bubble Gum, Cool Mint, and delicious new Caramel! Every flavor is certified **NUT FREE** and **GLUTEN FREE**.



Before Enamelast varnish



After applying Enamelast varnish



## Technical Data

### FLUORIDE UPTAKE ( $\mu\text{g F/cm}^3$ )<sup>2</sup>

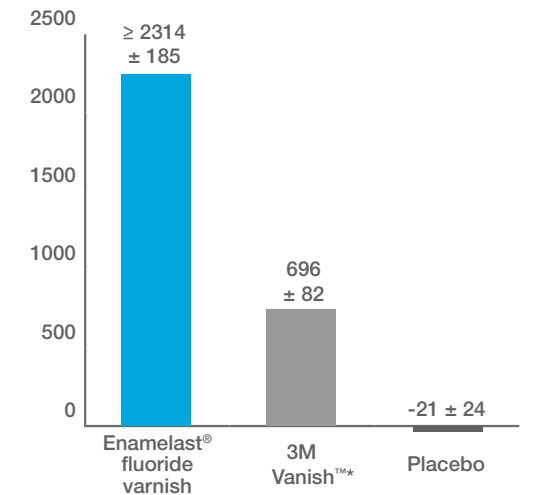

### FLUORIDE RELEASE<sup>3</sup>

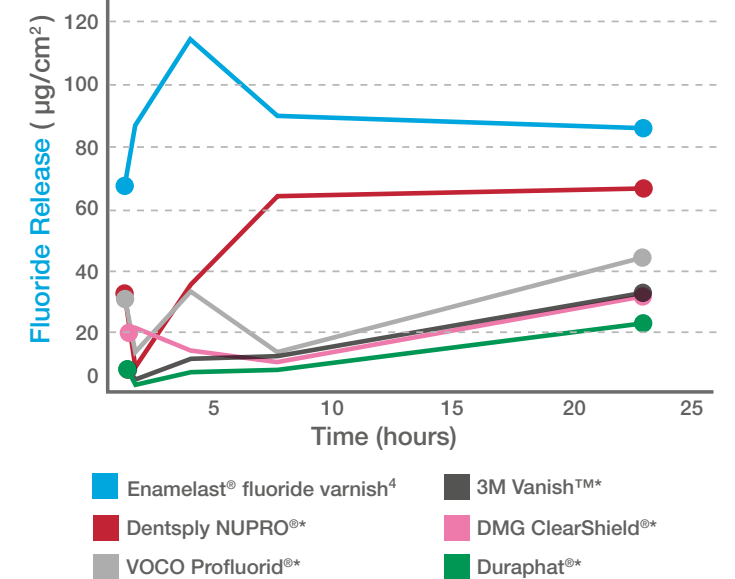

1. Data on file. 2. Schererhorn BR. Sound enamel fluoride uptake from a fluoride varnish. 2013. Data on file. 3. Data on file. \*Not a trademark of Ultradent Products, Inc. 4. Due to formula variations actual results may be greater than represented data.