

BROADWAY @ THE ORDWAY

# AN OFFICER AND A GENTLEMAN

*The Musical*

Jan 20-23, 2022



ORDWAY

SEASON SPONSOR

**BREMER BANK**

**OPENS JANUARY 28!**



# Footloose

This exhilarating musical will bring down the house! Broadway's smash-hit is filled with dazzling choreography, electrifying music and a moving story that will warm hearts and open minds.



The Twin  
Cities'  
Best  
Tribute  
Concerts!

## CONCERT SERIES PACKAGE

Save up to **25%!**

For more information and the full line-up,  
visit [ChanhassenDT.com/concertseries](http://ChanhassenDT.com/concertseries)



**HILARIOUS!**

Comedy Variety  
Improv Show

Every Friday & Saturday Evening

**Proof of COVID-19 vaccination or negative test required. Mask use required.**

entertaining you!  
**Chanhassen**  
DINNER THEATRES

952.934.1525  
[ChanhassenDT.com](http://ChanhassenDT.com)

**MARIE AND ROSETTA** | JAN 19 - FEB 13

Joy and power from the  
godmother of rock-and-roll!!



**PARK SQUARE THEATRE**  
parksquaretheatre.org

**FOR RAISING  
THE BAR.  
OR JUST  
SITTING AT IT.**



**THE  
ST. PAUL  
GRILL**

*Located inside The Saint Paul Hotel*

**IT'S GOOD TO BE HOME...**



...at the theater again, together. We have enthusiastically promoted the best of the Twin Cities' neighborhoods and arts for more than three decades. Have real estate questions? Call us, we'd love to talk!

**FRAN ★ BARB DAVIS  
JONNA KOSALKO**  
612.554.0994 • franandbarbdavis.com

**COLDWELL  
BANKER  
REALTY**



## Who doesn't love a sweeping romance story?

Whether it's watching a rom-com on the couch with a loved one or preparing for the emotional roller coaster of a first date, love has the unmatched ability to lift people up.

I am a bit of a hopeless romantic myself. My wife can list off countless romantic gestures — some silly, some sweet, some really simple, but all well-intentioned — I have orchestrated since we first met. In the spirit of the new year and with Valentine's Day right around the corner, I hope you enjoy this production of *An Officer and a Gentleman*. The musical is fitting for the moment we're in. Even in the face of great uncertainty in our world, it serves as a valuable reminder that love conquers all.

In my first two months as President and CEO of your Ordway Center for the Performing Arts, I've have heard many powerful stories and witnessed memorable moments — from young people experiencing live theater for the first time, friends who have been going to the Ordway together since its opening in 1985, a marriage proposal on a snowy night, and a winter wedding photo shoot right outside the Ordway in beautiful Rice Park.

Since reopening the Ordway last fall, we have safely welcomed back tens of thousands of enthusiastic audience members for family programming, Broadway @ The Ordway, world-class musical performances, comedy, and so much more! Your tremendous support is greatly appreciated, and we are grateful for the opportunity to engage with you through our shared passion of the performing arts.

Please join us again this March for our fourth and final Broadway show of the 2021-2022 season, *Waitress*, another heartwarming story that I'm sure you will love.



Now, let's experience the wonder of live performance together. Enjoy the show!!

A handwritten signature in black ink that reads "Christopher Harrington". The signature is fluid and cursive, with a large initial "C".

**Christopher Harrington**  
Ordway President and CEO

## Welcome back to Broadway @ the Ordway!

We're so happy to have you here at the Ordway for the new musical *An Officer And A Gentleman*, adapted from the popular Oscar-winning 1982 film of the same name. Like all the shows in our Broadway @ the Ordway series, this timeless love story celebrates triumph over adversity. Dick Scanlan, the book writer of Broadway's Tony Award®-winning musical *Thoroughly Modern Millie*, wrote and directed this musical. Scanlan describes this stage adaptation, which has been retooled after its premiere in Australia in 2012, as an *extension* of the film, rather than a retelling. "Theater is a totally different medium from film," Scanlan said. "Movies do *literal* so well. But with a play, you understand it's a *representation*. The story points of the musical follow those of the film, but the story is told in a new and different way."

In addition to the infusion of live stage magic and a catalogue of make-you-dance 1980's hits, this musical has the world as it is today in mind. "We needed a reason to tell the same story again 39 years later," said Scanlan. "The way we look at the female characters today is much different than it was in the early 1980's. We felt a mandate to update that." But even today, we all need romance and this musical delivers. Like the film, it is still built to sweep you off your feet and lift you up — and it all happens right here at the Ordway, where you belong.



**Rod Kaats | Producing Artistic Director | Broadway @ the Ordway**

---

  
**BREMER**  
**BANK**

We are proud to support  
the Ordway!

[bremer.com](https://bremer.com)

Member FDIC

# BROADWAY @ THE ORDWAY



# WAITRESS

MUSIC BY SARA BAREILLES  
("LOVE SONG," "BRAVE")

**Mar 8-13, 2022**

ORDWAY.ORG  
651.224.4222



ORDWAY

SEASON SPONSOR

**BREMER BANK**

WORK LIGHT PRODUCTIONS  
IN ASSOCIATION WITH JAMIE WILSON  
presents

# AN OFFICER AND A GENTLEMAN

*The Musical*

Book by

**DICK SCANLAN**

Original book by

**DOUGLAS DAY STEWART AND SHARLEEN COOPER COHEN**

Based on the screenplay by

**DOUGLAS DAY STEWART**

IN ASSOCIATION WITH PARAMOUNT PICTURES AND WARNER BROS THEATRE VENTURES

Starring

**WES WILLIAMS MIA MASSARO DAVID WAYNE BRITTON**  
**EMILY LOUISE FRANKLIN CAMERON LOYAL AMAYA WHITE ROXY YORK**  
**JILLIAN WORTHING ZARE ANGUAY WILLIAM WARREN CARVER J TRAVIS COOPER**  
**AMANDA ROSE GABRIEL CHRISTOPHER ROBERT HANFORD KYLER HERSHMAN**  
**JOEY LEDONIO NATHANIEL D. LEE LOGAN MARKS NICOLE MORRIS MARY NIKOLS**  
**BLAKE SAUCEDA ELISE SHANGOLD KD STEVENS SHELLY VERDEN**  
**ANDRYI NAHIRNIAK ISRAEL ORENGO**

Scenic Design

**BRETT BANAKIS**

Costume Design

**EMILIO SOSA**

Lighting Design

**JEN SCHRIEVER**

Sound Design

**JON WESTON**

Video Design

**AUSTIN SWITSER**

Wig and Hair Design

**KELLEY JORDAN**

Fight Choreographer

**CASEY KALEBA**

Dance Arranger

**GARY ADLER**

Booking & Marketing Direction

**BOND THEATRICAL**

Digital Marketing

**SUPER AWESOME FRIENDS**

Casting

**WOJCIK | SEAY CASTING**

Original Producer

**JAMIE WILSON**

Production Management

**PORT CITY TECHNICAL**

General Management

**WORK LIGHT PRODUCTIONS**

Associate Director

**MATTHEW KUNKEL**

Production Stage Manager

**EDMOND O'NEAL**

Orchestrations by

**DAN LIPTON & NATHAN DAME**

Music Supervision and Arrangements by

**DAN LIPTON**

Choreographed by

**PATRICIA WILCOX**

Directed by

**DICK SCANLAN**

ORIGINALLY PRODUCED IN THE UK BY JAMIE WILSON



Wes  
Williams

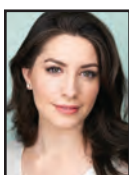

Mia  
Massaro



David  
Wayne  
Britton



Emily  
Louise  
Franklin



Cameron  
Loyal



Amaya  
White



Roxy  
York



Jillian  
Worthing



Zare  
Anguay



William  
Warren  
Carver



J Travis  
Cooper



Amanda  
Rose  
Gabriel



Christopher  
Robert  
Hanford



Kyler  
Hershman



Joey  
Ledonio



Nathaniel D.  
Lee

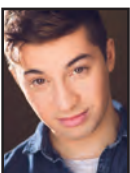

Logan  
Marks



Nicole  
Morris



Mary  
Nikols



Blake  
Saucedo



Elise  
Shangold



KD  
Stevens



Shelly  
Verden



Andryi  
Nahirniak



Israel  
Orenko



# CAST

Zack Mayo.....WES WILLIAMS  
Paula Pokrifki..... MIA MASSARO  
Marine Gunnery Sgt. Emil Foley, The Admiral, Seeger's Dad ..... DAVID WAYNE BRITTON  
Lynette Pomeroy.....EMILY LOUISE FRANKLIN  
Sid Worley Jr .....CAMERON LOYAL  
Casey Seeger..... AMAYA WHITE  
Esther Pokrifki.....ROXY YORK  
Mr. Ruddiger, Captain Wagner, Troy, Zack's Dad ..... SHELLY VERDEN  
McNamara's Fiance, Factory Worker.....NICOLE MORRIS  
Zack's Mom, Factory Worker..... ELISE SHANGOLD  
Sheila, Factory Worker.....JILLIAN WORTHING  
OC Watts .....NATHANIEL D. LEE  
OC Greer ..... CHRISTOPHER ROBERT HANFORD  
OC Perryman..... WILLIAM WARREN CARVER  
OC Zuniga .....BLAKE SAUCEDA  
OC Cohen .....KD STEVENS  
OC Leung..... ZARE ANGUAY  
OC McNamara..... KYLER HERSHMAN

## SWINGS

J TRAVIS COOPER, AMANDA ROSE GABRIEL,  
JOEY LEDONIO, LOGAN MARKS, MARY NIKOLS

## UNDERSTUDIES

*Understudies never substitute for the listed players unless a specific posting  
or announcement is made at the time of the performance.*

*For Zack Mayo:* Christopher Robert Hanford, KYLER HERSHMAN;  
*for Paula Pokrifki:* MARY NIKOLS, ELISE SHANGOLD, JILLIAN WORTHING;  
*for Marine Gunnery Sgt. Emil Foley:* William Warren Carver, J TRAVIS COOPER;  
*for Lynette Pomeroy:* ELISE SHANGOLD, JILLIAN WORTHING;  
*for Sid Worely Jr:* J TRAVIS COOPER, NATHANIEL D. LEE;  
*for Casey Seeger:* NICOLE MORRIS, MARY NIKOLS;  
*for Ruddiger:* BLAKE SAUCEDA;  
*for Esther Pokrifki:* MARY NIKOLS, AMANDA ROSE GABRIEL  
*Dance Captain:* JILLIAN WORTHING  
*Assistant Dance Captain:* J TRAVIS COOPER  
*Fight Captain:* CAMERON LOYAL

## STANDBYS

Andryi Nahirniak, Israel Orego

---

THERE WILL BE ONE 15-MINUTE INTERMISSION

PLEASE BE ADVISED THAT HAZE & STROBE LIGHTS ARE USED DURING THE PERFORMANCE.

# MUSICAL NUMBERS

## ACT I

“Higher Love” .....	Zack, Sid, Seeger and Officer Candidates
“Hold On To Your Dream” .....	Paula, Zack, Factory Workers and OC’s
“Never Surrender” .....	Zack
“Owner Of A Lonely Heart” .....	OC’s
“Do The Walls Come Down” .....	Seeger, Seeger’s Dad, and Company
“Every Girl In This Town” .....	Paula, Lynette, and Women
“I Can’t Hold Back” .....	Paula, Zack, Lynette, Sid
“Overkill” .....	Paula, Zack, Lynette, Esther and Company
“Up Where We Belong” .....	Zack, Paula
“Renegade” .....	Zack and Company

## ACT II

“Fly By Night” .....	Zack
“Five Miles Out” .....	Zack, Zack’s Mom and Company
“Venus” .....	Paula, Lynette, Seeger
“Right Here Waiting” .....	Paula, Esther
“Lost in Your Eyes” .....	Lynette, Sid
“Love Is A Battlefield” / “Invincible” / “All Fired Up” .....	Company
“Precious Pain” .....	Zack
“Hold On” .....	Zack, Sid, Zack’s Mom
“Up Where We Belong” .....	Company

**SETTING:** 1981, US Navy Officer Candidate School and Other Locations

## BAND

*Music Director/Keyboards:* MARK BINNS

*Associate Music Director/Keyboard 2:* JULIA SUNAY

*Guitar:* DEMETRI WOLFE

*Bass:* JENNIFER GIAMMANCO; *Drums:* LUCY RITTER

*Electronic Music Designer:* TAYLOR J. WILLIAMS

*Additional Drum Programming:* LUCY RITTER

*Additional Guitar Programming:* JOE PARKER

*Music Copying:* NATHAN DAME; *Music Contracting:* MARK BINNS

# WHO'S WHO IN THE CAST

**WES WILLIAMS** (*Zack Mayo*). Having trouble articulating how lucky I feel for the opportunity to help tell this story. Recent theatre credits include: *Thoroughly Modern Millie* (Jimmy), *Proof* (Hal) and *Spring Awakening* (u/s Melchior/Moritz, Swing). To Dick, Steve, Dan, Scott, Gayle, the entire O/G team, Becky & Paul, Michele & Lisa, Mom, Dad, and the rest of my wonderfully supportive circle of friends & family: Thank you, so much. Nobody does it alone. Eris Talent Agency | CCU | wesawilliams.com | @wes.williams

**MIA MASSARO** (*Paula Pokrifki*). So grateful to be making her National Tour debut with *An Officer and a Gentleman*. Regional credits: *Nikki Sixx's: The Heroin Diaries* (Charlotte) *Titanic* (Kate McGowan), *Merrily We Roll Along* (Beth), *Bare* (Rory), *Starlight Express* (Dinah). BA, Marymount Manhattan College 2019 graduate. Much love and many thanks to the O&G team, Avalon Artists Group, Work Light, Wojcik | Seay Casting, Mom and Dad, and the whole squad! "You have nothing to prove, only to share." @miacmassaro

**DAVID WAYNE BRITTON** (*Marine Gunnery Sgt. Emil Foley, The Admiral, Mr. Seeger*) is a NYC based actor. TV/Film credits include "Law & Order" (Co-Star) and "American Gangster" (film starring Denzel Washington and Russell Crowe). Regional Theatre credits include: *An Officer and a Gentleman* (Readings and Workshop), *A Few Good Men*, *One Flew Over the Cuckoo's Nest*, *Alzheimer's Monologues*, *The Exonerated* and *King Lear*. David served in the United States Navy as an Aircraft Director on the USS Constellation and the USS Enterprise. Management: The Talent Express.

**EMILY LOUISE FRANKLIN** (*Lynette Pomeroy*) is stoked to be making her National Tour debut in *An Officer and a Gentleman*. She was last seen in the International Tour of *A Chorus Line* as Maggie. Thank you to Dick, Patty, Dan, Steve, Edmond, & Matt for making this the best experience possible, and to Wolf Talent Group for being the best agents. Pace MT 2018. Big hugs to my fam and my other half. @emfrank\_

**CAMERON LOYAL** (*Sid Worley Jr.*). National Tour Debut! Most recent regional

credits include *Aida* (WPPAC) and *Legally Blonde* (ARTSHHI). Workshops: *An Officer and a Gentleman*. Huge thanks to the creative team and Wojcik | Seay Casting. Grateful for the unending love and support from family, friends, and a great mentor. IG: @camomile.t

**AMAYA WHITE** (*Casey Seeger*) is a native of New Jersey. She is thrilled to be in *An Officer and a Gentleman*. Recent credits include *Priscilla Queen of the Desert* (Diva), *Baby* (Lizzie), and *A Chorus Line* (Bebe). Education: BFA, Montclair State University (Musical Theater), Growing Studio's LINK Class of 2021. Huge thanks to my friends and family for their love and constant support. @yourstrulyamaya

**ROXY YORK** (*Esther Pokrifki*). A graduate from The Boston Conservatory and a Long Island native, Roxy has been to every contiguous state in the country after being on the National Tours of *Bandstand* (Mrs. June Adams), *Beauty and the Beast* (Madame de la Grande Bouche), *Annie* (Mrs. Pugh) and *Flashdance* (Ms. Wilde). Other credits include *Fiddler on the Roof* (Golde), *Full Monty* (Vicki Nichols) and several productions of *Mamma Mia!* Unending thanks to Stephen Gabriel and the entire Work Light Team for keeping the arts essential during an unparalleled time. Follow along at roxyyork.com and @roxyyork on Instagram.

**JILLIAN WORTHING** (*Ensemble, Dance Captain, u/s Paula, Lynette*), a recent graduate of The Institute for American Musical Theatre in NYC, is thrilled to be going out on the road for the first time with the amazing cast and crew of *An Officer and a Gentleman*. Regionally, Jillian has been seen in Playhouse on the Square's *Tuck Everlasting*, *Matilda* and *Kinky Boots*. All the thanks and love to *An Officer and a Gentleman* team, Wojcik | Seay Casting, family, friends, IAMT instructors and c/o 2021, and my incredible parents. @thechillpilljill

**ZARE ANGUAY** (*Leung, Taekwondo Instructor*). Last seen in the 20th anniversary tour of *Rent*, Zare joins us from Honolulu, Hawaii. He thanks family, friends, Mr. Bright & Marcelo for (supporting) bringing him all this way! God bless!

**WILLIAM WARREN CARVER** (*Perryman, u/s Marine Gunnery Sgt. Emil Foley*) is a Nashville, TN native. He has been performing for most of his life, and knew early on that he had a passion for the arts. He has performed with Norwegian Cruise Line as a production cast principal. This will be his touring debut in *An Officer and a Gentleman*.

**J TRAVIS COOPER** (*Swing, u/s Sid Worley Jr., Marine Gunnery Sgt. Emil Foley*) is a theatre artist raised in Norfolk, VA, a lover of video games and an educator. They received a B.A. in Musical Theatre from James Madison University in 2020, and are grateful for the help of their family and friends as well as Hudson Artists Agency.

**AMANDA ROSE GABRIEL** (*Swing, u/s Esther Pokrifki*) is beyond excited to be making her national tour debut! She is a recent graduate of the Setnor School of Music at Syracuse University with a B.M. in Jazz & Commercial Voice Performance and Music Industry. She would like to thank her family and friends for their immense and loving support, without which none of this would be possible! @amandagabes

**CHRISTOPHER ROBERT HANFORD** (*Greer, u/s Zack Mayo*) grew up performing in Memphis, TN with his entire family. Credits: *Cherchez La Femme* (Off-Broadway); *Saturday Night Fever* (John W. Engeman Theater/Royal Caribbean Cruises); *Legally Blonde*, *Hairspray* (Playhouse on the Square). He would like to thank his family and friends for all their love and support.

**KYLER HERSHMAN** (*McNamara, u/s Zack Mayo*) is elated to be making his National Tour debut! Kyler is a proud recipient of the 2019 Bobby G Award (Best Actor in a Leading Role) and was nominated to perform at the 2019 Jimmy Awards. Most recently, he graduated from The Institute for American Musical Theatre in NYC. Endless thanks to the O&G team, Wojcik | Seay Casting, family, friends, and teachers. All glory to Him. IG: @kylerhershman

**JOEY LEDONIO** (*Swing*). Grateful to be making his National Tour debut in *An Officer and a Gentleman*. Recent theatre credits include Signature Theatre's *A Chorus Line* as a Swing. Thank you to Wojcik | Seay Casting, Mom & Dad, and you for being here! Pace MT 2019.

The Luedtke Agency & Blue Ridge Entertainment. joeyledonio.com

**NATHANIEL D. LEE** (*Watts, u/s Sid Worley Jr.*), otherwise known as Nate, is making his National Tour debut in *An Officer and a Gentleman*. He is a graduate of Millikin University where he received his BFA in Music Theatre. He would like to shout out to his mom and coach for their never-ending support and guidance. Huge thank you's sent to the #HamFam and Wojcik | Seay Casting for the amazing opportunity. You can find Nate online @nathanieldee

**LOGAN MARKS** (*Swing*) was last seen on stage as Mark Cohen in the *Rent* 20th Anniversary tour and is thrilled to once again be traveling and sharing this new story! Much love and thanks to his family, friends, and everyone else who helped get him here. As always, for my parents. @loganalexmarks

**NICOLE MORRIS** (*Ensemble, u/s Casey Seeger*) is thrilled to be joining *An Officer and a Gentleman*. Regional/ Summer Stock: *Dynamite in Hairspray* (Laguna Playhouse); *Sophie in Mamma Mia!*, *Rusty in Footloose* (Clear Space Theatre Company). Nicole has a BFA in Musical Theatre from Ithaca College. Thanks to Katie Murphy, Mom & Dad, Grandma & Grandma Honey, and Jenna.

**MARY NIKOLS** (*Swing, u/s Paula Pokrifki, Esther Pokrifki, Casey Seeger*) is thrilled to be making her National Tour debut in *An Officer and a Gentleman!* Regional credits: *Grease*, *Dirty Rotten Scoundrels* and *In the Heights*. University of Utah MT 2019. "All of my love and gratitude to the O&G Team, Work Light, Wojcik | Seay Casting, The Hybrid Agency, my family and Yousef." @marycnikols | marynikols.com

**BLAKE SAUCEDA** (*Zuniga, u/s Mr. Ruddiger, Captain Wagner, Troy, Zack's Dad*). National tour debut! Blake is a recent graduate of Oklahoma City University, where he received his BFA in acting. He would like to thank his friends. Family and mentors for the ongoing love and support. Por mi Abuelo. Instagram: @blakesauceda23

**ELISE SHANGOLD** (*Ensemble, u/s Paula Pokrifki, Lynette Pomeroy*). National Tour Debut! CT native and proud Belgian! Regional: *You're A Good Man, Charlie Brown* (Lucy), *Beehive* (Wanda), 9 to



5 (Roz). *Hair* (Sheila). Workshops: *An Officer and a Gentleman*. Rider University BFA. GHAA & FWF alum. Much thanks to Wojcik | Seay Casting, Dick, Mom & Dad, family & friends! @eliseeshangold

**KD STEVENS** (Cohen). Buffalo, NY native! National Tour: *Rent* 20th Anniversary (Swing, Mark u/s). Off-Broadway: *Big Bang Theory Parody* (Leonard). Regional: *Little Shop of Horrors* (Seymour), *Spring Awakening* (Georg). Workshops: *An Officer and a Gentleman* (Cohen). Lead Vocalist aboard AIDAcara. BFA from Fredonia State University. MWAH to Wojcik | Seay Casting and the creatives. KD-Stevens.com @kd\_stevenz

**SHELLY VERDEN** (Mr. Ruddiger, Captain Wagner, Troy, Zack's Dad) is a songwriter and actor from Kansas City, MO. Thanks to Mom, Dad, Tristan, Matthew, Coldin, and friends. BFA Montclair State University. Represented by UIA Talent Agency.

**ANDRYI NAHIRNIAK** (Standby). National Tour debut! Regional Credits: Nick (*Fame*), Oscar (*Sweet Charity*). BFA from UW-Stevens Point. Thanks to his family and friends for the endless love and support. @andryi\_nahirniak

**ISRAEL ORENGO** (Standby) is thrilled to be making his National Tour debut in *An Officer and a Gentleman*. His most recent credits include *Spring Awakening* (Phoenix Productions) and *Carrie The Musical* (Open Stage of Harrisburg). He would like to thank his family & friends for their constant love and support, his mentors, the creative team and Wojcik | Seay casting. IG: @israelorengo

**DICK SCANLAN** (Direction, Book) has written the musicals *Thoroughly Modern Millie* (Tony Award for Best Musical), *Everyday Rapture* (co-written with Sherie Rene Scott/Tony nomination for Best Book), *Renascence* (Transport Group/ co-directed with Jack Cummings III/ Off-Broadway Alliance Award for Best New Musical), a revised version of *The Unsinkable Molly Brown* (Transport Group/ Off-Broadway Alliance Award for Best Revival/Drama Desk nomination for Best Book) and *Extraordinary* (A.R.T. at Cambridge, MA). With Sherie Rene Scott, he co-wrote the play *Whorl Inside a Loop* (Second Stage/co-directed with Michael Mayer), and, with Jeanine Tesori, he wrote the song "The Girl in 14G" for Kristin Chenoweth. He served

as Script Consultant to the legendary Berry Gordy in connection with *Motown The Musical* on Broadway, in the West End and on tour. For Encores! Off-Center, he directed Jake Gyllenhaal and Ellen Greene in *Little Shop of Horrors*. Upcoming projects include *Fallingwater*, an opera with composer Josh Schmidt commissioned by The Met/LCT New Works Program. Mr. Scanlan's novel, *Does Freddy Dance*, was published in 1995 and was reissued in paperback in 1997. He has published numerous articles and essays in *The New York Times*, *The New Yorker*, *Vanity Fair*, *The Village Voice*, *Playboy* and other publications. He is the founder of artsINSIDEOUT, an arts program for women and children in Johannesburg, South Africa infected or affected by HIV/AIDS.

**DOUGLAS DAY STEWART** (Co-Author of the Book and Original Screenplay). Douglas Day Stewart is best known for his original screenplay *An Officer and a Gentleman*, which was based on his own experiences as a Naval Officer Candidate in 1965, undergoing rigorous training while dating a local factory girl. In addition to the many accolades and awards garnered by the film, "Officer" was recently listed by the American Film Institute as one of the ten highest grossing love stories in cinema history. A medical problem would knock Stewart out of his dream to fly jets but he would go on to serve on a top-secret team of Naval and Marine officers that sent the entire population of Marines at Camp Pendleton to Vietnam, thus ending the United States' "police action" and starting "The Vietnam War." Other writing credits include the enduring first *Blue Lagoon* with Brooke Shields, the acclaimed *The Boy In the Plastic Bubble* (the ABC television movie that launched John Travolta's career), and *The Scarlet Letter*, take on Hawthorne's classic novel, starring Demi Moore. Stewart wrote and directed the cult favorite *Thief of Hearts* (which boasts clubs of devoted women around the United States) and the controversial *Listen to Me*, about college debaters forced to take both sides of the abortion issue. Stewart has been nominated for an Academy Award, an Emmy, and for numerous Writers Guild Awards. He is the father of three, sons Dylan and Sean, and daughter Shady. He is married to artist Judith Gersten. Stewart has recently completed his screenplay *An Officer and a Gentleman - The Final Act*, the long-awaited sequel to

his original, which will go before cameras this year, starring the original actors along with a young leading lady who will play Zack and Paula's daughter as she relives her father's journey from the first film.

**SHARLEEN COOPER COHEN** (Co-Author). Sharleen Cooper Cohen began as a highly successful interior designer. She wrote seven published novels: *The Day After Tomorrow*, *Repeat Performance*, *The Ladies of Beverley Hills*, *Marital Affairs*, *Love Sex and Money*, *Lives of Value* and *Innocent Gestures* (over two million in print: U.S., Italy, Spain, Norway, Sweden, China, The United Kingdom.) Three optioned for film and television. Theatre projects Sheba, (book, lyrics, co-producer) music by Gary William Friedman, produced Off-Broadway 91st Street Playhouse one of their most successful shows, an excellent New York Times review and Honorable Mention in the Stage Play Script Category, Writer's Digest. *Stormy Weather*, the Lena Horne musical, received Honorable Mention in the Stage Play Script Category, Writer's Digest, produced at The Prince Music Theatre, Philadelphia, starring Leslie Uggams. Broke all box office records. West Coast premiere of *Stormy Weather* starring Leslie Uggams was produced at The Pasadena Playhouse, held over by popular demand, broke all box office records. Production is planned for 2022. SCC co-wrote and produced with Gordon Frost Productions the world premiere of *An Officer and a Gentleman* at the Lyric Theatre in Sydney, Australia. Producer Broadway: *-Indecent* (Tony nomination) *-An American in Paris* (Tony nomination) *-The Velocity of Autumn*, *Street Corner Symphony*. London's West End: *Jerry Herman's The Best of Times*. Producer credits: *Cookin' at the Cookery*. Projects in development: *Blackout* (book and lyrics by Cooper Cohen), music by Debra Barsha *Who Killed Marilyn?* an original play, *Paying Natasha*, original screenplay in pre-production. The God Frequency, TV series based on *Drawing in the Dust* by Zoe Klein. Cooper Cohen serves on the board of Amas Musical Theatre, Living Heritage Foundation and is Vice President of The American Friends of The National Trust of Italy (FAI).

**PATRICIA WILCOX** (Choreographer) choreographed the Broadway smash hit *Motown The Musical* for which she won the Astaire Award and the NAACP Award for Best Choreography, and *A Night with Janis Joplin*. Off-Broadway/ National

credits include the critically acclaimed *Little Shop of Horrors* at Encores! Off Center starring Jake Gyllenhaal and Ellen Greene, *Children's Letters to God*, *Bowfire* (also a PBS Television Special), *Blues in the Night* (NAACP Nomination), *Seussical*, and the tours of *Motown The Musical* and *A Night with Janis Joplin*. Selected regional theatre: *A Swell Party* (The Kennedy Center), *The Secret Garden* (Denver Center for the Performing Arts), *The Music Man* and *Bye Bye Birdie* (Goodspeed Opera House-Connecticut Critics Circle Award, and nomination), *Peter and the Starcatcher* (Pioneer Theatre Company), *Pirates of Penzance* (Missouri Repertory Theatre), *Aida*, *Smokey Joe's Cafe*, and *Camelot* (North Shore Music Theatre), *Jesus Christ Superstar*, *A Little Night Music* and *Cabaret* (Sacramento Music Circus), *Hair*, *My Fair Lady* (Arizona Theatre Company), *Guys and Dolls* (Paper Mill Playhouse), and *A Marvelous Party* (Center Rep-LA Drama Critics Circle Award). International credits: *Falco: A Cyber Show* (Ronacher Theatre/ Vienna), *A Magic Night* (Berns Theatre/ Stockholm), *A Funny Thing Happened on the Way to the Forum* (Moscow Arts Center), *Blues in the Night* (Asia & South American tours) and *Motown The Musical* (West End and UK Tour). Ms. Wilcox created original works for the Houston Symphony, Minnesota Pops, Phoenix Symphony, Lyrics and Lyricists, Broadway Under the Stars, Norwegian Cruise Line, and ice-skating gold medalists Petrenko, Kulik, Gordeeva, Ando and ice dancing teams for the 2006, 2010, 2014 and 2018 Winter Olympics. Ms. Wilcox is on faculty at Steps Studio, is a visiting guest artist to the renowned Jacob's Pillow, and has been a guest lecturer and artist around the world. [pattiwilcox.com](http://pattiwilcox.com)

**DAN LIPTON** (Music Supervisor, Arranger, Orchestrator) conducted *The Band's Visit* and *The Last Ship* by Sting on Broadway. He scored the film *All These Small Moments*, starring Molly Ringwald and Jemima Kirke, released by Orion Classics. Recently: Music Director for Martha Plimpton's concert of Aimee Mann songs at Lincoln Center American Songbook, supervision and orchestrations for *The Other Josh Cohen* Off-Broadway. Longtime Music Director for Kelli O'Hara, he has arranged music and led bands for Brian d'Arcy James, Judy Kuhn, Sherie Rene Scott, John Lithgow and Audra McDonald, performing at the White House, Carnegie Hall, Lincoln Center,

Kennedy Center and on “Live with Kelly Ripa,” “Great Performances,” “Today” and “Late Show with David Letterman.” Pianist on 3 Grammy-nominated albums, other music direction credits include: The Drama Desk Awards, *The Coast of Utopia* (Broadway), *Don’t Quit Your Night Job* (Off-Broadway), *The Bridge Project* with Sam Mendes (BAM, Old Vic) and *Herringbone* with BD Wong and Roger Rees (Williamstown, La Jolla Playhouse). With Rick Elice and David Rossmer, he is writing Hasbro’s Broadway-bound musical *MONOPOLY*.

**NATHAN DAME** (*Orchestrator*) is a composer, music director, and orchestrator originally from Ogden, Utah. His musical based on Upton Sinclair’s *The Jungle* has been developed at Goodspeed Musicals and Bucks County Playhouse. Some credits as Music Director include: Off-Broadway: *Pretty Filthy* (The Civilians, Original Cast Recording); *Dying For It* (Atlantic Theater Company); *Mr. Burns* (associate music director, Playwrights Horizons). Regional: *Be More Chill* (Two River Theater, Original Cast Recording); *A Little Night Music* (Berkshire Theatre Group); *Pump Boys and Dinettes* (Geva Theatre). Developmental work at Playwrights Horizons, Ars Nova, Aspen Theatre Festival, among many others.

**GARY ADLER** (*Dance Arranger*) is a conductor, pianist and composer in New York City. He served as the music director/arranger/composer for the *Radio City Christmas Spectacular* for eight years. He also music directed *Avenue Q* for its six year run on Broadway. As a writer, Gary received two 2005 Drama Desk nominations for his music and lyrics for the off-Broadway hit *Altar Boyz*. For Disney Channel, he created the musical world for *Johnny and the Sprites*, starring John Tartaglia. Gary also wrote the dance music for Jimmy Buffett’s *Escape To Margaritaville* on Broadway. He co-produced and arranged two albums for Broadway’s Telly Leung, and has toured extensively with Chita Rivera.

**MATT KUNKEL** (*Associate Director*). Recent Directing: *The Sound of Music*, *An Evening with the Stars*, *Celebration of Munny 100* (The Muny), *Follow the Fellow...* (L&L/92nd St Y), *Elf*, *Sunset Boulevard* (Engeman Theatre). Associate/ Assistant Credits: *Candide* (Carnegie Hall), *The Music Man*, *Tommy*, *Footloose* (Kennedy Center), *Elf The Musical* (National Tour), *Renascence* (Transport

Group), *Thoroughly Modern Millie* (Actors Fund) and *Jerome Robbins’ Broadway* (The Muny/TUTS). Faculty: The Growing Studio & The Governors School (Norfolk, VA). BFA: University of Michigan. mattkunkel.com @mattkunkel

**BRETT BANAKIS** (*Scenic Designer*) is a designer for theatre, opera, film, environment and live performance based in Brooklyn, NY. Brett’s Broadway design credits include *The Cher Show*, and upcoming productions of *The Devil Wears Prada*, *The Notebook* and *Three Sisters*. Brett currently serves as International Scenic Supervisor for all worldwide productions of *Harry Potter and the Cursed Child* (Broadway, West End, Melbourne, San Francisco, Hamburg, Toronto, Japan). Brett oversaw the architectural and interior redesign of the Lyric Theater on Broadway as part of the *Harry Potter* production move from the West End, and has similarly redesigned the Princess Theater in Melbourne, the Curran Theater in San Francisco, the Großmarkt Theater in Hamburg, and the Ed Mirvish Theater in Toronto. Brett is a faculty member of NYU’s Tisch School of the Arts, where he teaches a range of graduate design skills courses. Brett holds a B.A. in Theater Arts from UCLA and an M.F.A. in Design for Stage and Film from NYU.

**EMILIO SOSA** (*Costume Designer*). Born in the Dominican Republic and raised in New York City, Emilio is one of Broadway’s most unique talents. He began his theater career at Grace Costumes, starting as a shopper, and eventually becoming its Creative Director. He credits this time as the foundation for his career. Emilio went on to tour the world with Celine Dion, The Alvin Ailey Dance Company, and the Lincoln Center Jazz Orchestra with Wynton Marsalis. Emilio made a name for himself styling music videos for Hip Hop pioneers, Salt & Pepa, MC Lyte, and Kid & Play to name a few. He has also designed for music icons Diana Ross, Mariah Carey and Gloria Estefan. Catching the eye of director Spike Lee, Emilio became his in-house stylist, working on national and international ad campaigns, before setting his sight on Broadway, where he was mentored by director George C. Wolfe, for whom he designed his first Broadway show, *Topdog/Underdog*. His other Broadway credits include, *On Your Feet!*, *Motown The Musical*, *Porgy and Bess* (Tony Award nom) and *Lady Day*

at Emerson's Bar and Grill. He shares the unique distinction of being the first designer of color to design *The Radio City Music Hall Spring Spectacular* and a new permanent number for the legendary Christmas Show, both starring The Rockettes. He has received both Tony Award and Drama Desk Award nominations and has been the recipient a Lucille Lortell Award, NAACP Theater Awards, and LA Ovation Award. Emilio's talent was also evident on season seven of Project Runway and Project Runway All Stars, where he showed his final collection on all models of color, a first for the popular franchise. The proud Chair of the American Theater Wing. Emilio shares his vast theater knowledge with communities rarely represented, by sponsoring theater trips, workshops and talk backs. "I believe theater is the perfect way to build bridges amongst different people to create a greater understanding of the world we live in." @esosafashion

**JEN SCHRIEVER** (*Lighting Designer*). Broadway: *Grand Horizons*, *What the Constitution Means to Me* (also on Amazon), *The Lifespan of a Fact*, *Eclipsed*, *Ghetto Klown*. Off-Broadway: *Power Strip* (LCT 3), *A Strange Loop* (Playwrights Horizons); *Superhero* (Second Stage); *Thom Pain*, *Night is a Room* (Signature); *Collective Rage*, *School Girls....* (MCC); *Usual Girls*, *Bobbie Clearly*, *On the Exhale* (Roundabout); *Dan Cody's Yacht*, *In the Body of the World* (Manhattan Theatre Club); *The Amateurs* (Vineyard); *Strange Interlude* (Transport Group); *The Moors* (Playwrights Realm); *Eclipsed*, *Toast*, and *A Second Chance* (The Public). Currently on Tour: *Blue Man Group* National, *What the Constitution Means to Me*. Opera: *Die Fledermaus*, *Pearl Fishers* (Metropolitan); *Faust*, *A Midsummer Night's Dream*, *La Traviata* (Mariinsky, Russia); and *The Pearl Fishers* (ENO). Mom: Henry. jenschriever.com

**JON WESTON** (*Sound Designer*). Paris and West End: *An American in Paris*; West End: *Thoroughly Modern Millie*; *Rent*; *The Who's Tommy*. Broadway design credits include: *Prince of Broadway*; *She Loves Me*; *Amazing Grace*; *An American in Paris*; *On the 20th Century*; *You Can't Take It With You*; *The Bridges of Madison County*; *How to Succeed in Business...; The Color Purple*; *Caroline, or Change*; *Nine*; *The Green Bird*; *Thoroughly Modern Millie*. Off Broadway and Regional: *Unmasked*:

*The Music of Andrew Lloyd Webber* (Papermill Playhouse); *Footloose* (The Kennedy Center); *Scotland, PA* (Roundabout); *Evita* (Bay Street); *Grey Gardens* (Bay Street); *The Last Five Years* (Second Stage); *Death Takes a Holiday* (Roundabout); *Parade* (Mark Taper Forum); *Family Guy, Live!* (Carnegie Hall).

**KELLEY JORDAN** (*Wig & Hair Designer*) is a seasoned wig/hair designer, licensed cosmologist and savvy business woman with over 30 years of theatrical and concert experience. She has worked in hair and make-up at the Fabulous Fox Theatre in St. Louis for over 30 years, including the most recent national tours of *Hamilton* and *The Lion King*. She is a member of IATSE Local 805 and a wig supervisor at The Muny, where she recently served as a wig designer for *All Shook Up*, *Matilda* and *Annie*. Her talents have also been seen in the movie *A New Holiday* and *Oprah's Lifeclass*. Kelley credits her talents and her love for hair to her mother, Clara "Mickey" Wings - dreams do come true and all things are possible through God! Kelley is proud to be the first African American female wig designer at The Muny. K. Jordan Theatrical Academy opens soon!

**AUSTIN SWITSER** (*Video Designer*). Recent projects include the operas *Wustenblume* (Theatre St Gallen), *Tree of Codes* (Spoleto Festival USA), *Onegin* (Spoleto Festival USA), *Trojan Women* (National Theater of Korea, Singapore International Festival of Arts, LIFT, Holland Festival, Wiener Festwochen), *Paradise Interrupted* (Spoleto Festival USA, Lincoln Center Festival, Singapore International Festival of Arts, Taipei National Theatre, MGM Theater Macau), *Facing Goya* (Spoleto Festival USA, Singapore International Festival of Arts), *Émilie* (Spoleto Festival USA, Lincoln Center Festival, Finnish National Opera) and *Tristan and Isolde* (The Dallas Opera). Select theatrical projects include *He Brought Her Heart Back in Box* (Theatre for A New Audience; Obie Award), *Big Love* (Signature Theatre), *Sontag: Reborn*, *¡El Conquistador!* (New York Theatre Workshop), *Strange Window*: *Turn of the Screw*, *Elements of Oz*, *House/Divided* and *Jet Lag 2010* (The Builders Association). Austin has worked regionally at the Mark Taper Forum, Ahmanson Theater, The Geffen Playhouse, Pasadena Playhouse, The Globe Theater, La Jolla Playhouse, Syracuse Stage and Second Stage. Austin



is a graduate of California Institute of the Arts, and the creative director for the Brooklyn based projection design studio Switser + Knight. [www.switserknight.com](http://www.switserknight.com)

**MARK BINNS** (*Music Director*) Past touring credits include the National Tours of *Rent* and *Motown: The Musical*. Mark conducted a run of *Jersey Boys* with Norwegian Cruise Line and has also performed thousands of shows at numerous regional theatres around the country. Endless gratitude to everyone at Work Light Productions. For Mom, always.

**WOJCIK | SEAY CASTING** (*Casting Director*). Owners Scott Wojcik and Gayle Seay cast in all mediums with Holly Buczek and Courtney Hammond. National and International tours: *Jesus Christ Superstar*, *An Officer and a Gentleman*, *Something Rotten!*, *Rent 25th Anniversary Farewell Tour*, *Kinky Boots*, *Dreamgirls*, *Rock of Ages*, *Motown The Musical*, *Jekyll & Hyde*, *West Side Story*-Tokyo, *Nice Work...*, *Flashdance*, *Joseph...*, *Dreamcoat*, and *A Chorus Line*. Off-Broadway: *Othello: The Remix*, *Church & State*, *The Portal*, *Tennessee Williams' The Two Character Play*, *Handle With Care*, *Triassic Park* and more. In Development: *SuperYou*, *Austen's Pride*. Regional: Multiple seasons/shows for Riverside Theatre, FL; Arvada Center, CO; John W. Engeman Theatre, NY; Theatre Raleigh, NC; Stages St. Louis, MO; Seattle 5th Avenue Theatre, WA; Theatre Aspen, CO; Tuacahn Performing Arts Center, UT <https://wscasting.com/> @WScasting

**EDMOND O'NEAL** (*Production Stage Manager*) Selected credits: *Fun Home*, *Hamlet*, *The Tempest* (Yale School of Drama); *A New Planet* (Guthrie); *Gertrude and Claudius* (Orlando Shakes); *Peter and the Starcatcher*, *Grey Gardens* (Lyric Rep). Edmond holds a B.A. in Theatre Studies from UCF and an M.F.A in Stage Management from Yale School of Drama.

**BOND THEATRICAL** (*Tour Booking, Marketing & Publicity Direction*) is an independently-owned booking, marketing and publicity company for live entertainment productions. Current tour marketing and booking shows include *9 to 5: The Musical*, *A Soldier's Play*, *An Officer and a Gentleman*, *Annie*, *Blue Man Group*, *CATS*, *Clue*, *Clueless*, *Company*, *Diana*, *Dr. Seuss' How The Grinch Stole Christmas! The Musical*, *Dick Clark's American Bandstand Rockin' On*, *Girl from the North Country*, *Jesus Christ*

*Superstar*, *Kathleen Turner: Finding My Voice*, *Lempicka*, *Love Actually Live*, *The Lehman Trilogy*, *May We All*, *Spamilton*, *The Brat Pack* and *What the Constitution Means to Me*. Current marketing and publicity shows include *1776*, *Anastasia*, *Dear Evan Hansen*, *Escape to Margaritaville*, *Fiddler on the Roof*, *Jagged Little Pill*, *Moulin Rouge! The Musical*, *Rodgers & Hammerstein's Oklahoma!*, *The Band's Visit*, *The Phantom of the Opera* on Broadway, *The Prom* and *Tina: The Tina Turner Musical*.

**WORK LIGHT PRODUCTIONS** (*Producer*) is dedicated to creating and producing live entertainment. WLP is a producing, investment, general management and technical supervision company with offices in Summit, NJ and Charleston, SC. WLP regularly employs over 200 actors, musicians, managers and technical crews on productions throughout the world. Broadway: *Mrs. Doubtfire*, *Ain't Too Proud*, *Jagged Little Pill*, *Waitress*, and *Hamilton*. Touring: *Ain't Too Proud*, *Rent 25th Anniversary Tour*, and the Olivier Award winning production of *Jesus Christ Superstar*. Original Productions: *Clue*, a new comedy, and *An Officer and a Gentleman* based on the hit Paramount/Warner Bros movie. Produced Julie Andrews, *The Gift of Music* at The Hollywood Bowl and London's O2 Arena. Other recent touring productions include *Motown*, *Something Rotten!*, *Bandstand*, *White Christmas*, *Mamma Mia!*, *R+H Cinderella*, the Tony Award-winners *American Idiot*, *In the Heights*, and *Avenue Q*. WLP is led by founding partners Stephen Gabriel and Nancy Gabriel.

**JAMIE WILSON** (*Producer*) has produced or co-produced over 75 productions in London, on Broadway, and on tour internationally. Jamie's 2021-2022 productions include Andrew Lloyd Webber's *Tell Me on a Sunday*; Irving Berlin's *White Christmas*; Chichester Festival Theatre's acclaimed new production of *South Pacific*; *Sister Act*, *Mrs Doubtfire* and world premieres of two new musicals: *The Notebook* and *The Devil Wears Prada*. For three years running, The Stage newspaper has listed Jamie among the top 100 most influential people in the theatre industry.

---

**STAFF CREDITS for  
AN OFFICER AND A GENTLEMAN  
OPENING NIGHT: OCTOBER 28, 2021  
Las Vegas, NV**

---

**WORK LIGHT PRODUCTIONS  
PRODUCER**

Stephen Gabriel    Nancy Gabriel

---

**GENERAL MANAGEMENT**

Anièle Fortin, General Manager  
Scott Seay, Director of Tour Finance  
Andrew Tebo, Assistant General Manager

Kevin Greene    Courtney King  
Carolyn Smith

---

**EXCLUSIVE TOUR DIRECTION  
BOND THEATRICAL**

**TOUR BOOKING**

Temah Higgins    Mollie Mann  
Wendy Roberts  
Megan Savage    Madison St. Amour    Amber Howard

**MARKETING & PUBLICITY DIRECTION**

DJ Martin  
Marc Viscardi  
Phillip Aleman    Janiya Wade  
Melissa Cohen    Steph Kelleher    Adrienne McKissick  
Bailey Ford    Adrienne Richards  
Simon Rosales

---

**TECHNICAL SUPERVISION  
PORT CITY TECHNICAL**

Rhys Williams, Vice President of Production  
Mackenzie Foster, Director of Production  
Operations  
Ryan George, Assistant Production Manager  
Tom Klonowski    Hunter Storie    Tiffany West

---

**WOJCICKI SEAY CASTING**

Scott Wojcik and Gayle Seay  
Holly Buczek (CSA), Courtney Hammond  
Nick Ferrao

---

**COMPANY MANAGER**

Michael Coglan

---

**PRODUCTION STAGE MANAGER**

Edmond O'Neal

---

**TOUR STAFF**

Assistant Stage Manager ..... Kayla Uribe  
Covid Safety Manager ..... Jensen Clifford  
Assistant Company Manager ..... Roxy York  
Dance Captain ..... Jillian Worthing  
Assistant Dance Captain ..... J Travis Cooper  
Fight Captain ..... Cameron Loyal

---

**HEAD CARPENTER ..... KYLE TECHENTIN**

Assistant Carpenter ..... Kaasaundra Davis  
Head Electrician ..... Max Bishop  
Assistant Electrician ..... Gabrielle Blackburn

Assistant Electrician / Video ..... Javier Calderon  
Head Sound ..... Thomas Ford  
Assistant Sound ..... Nic Creery  
Head Props ..... Ryan Lewis  
Head Wardrobe ..... Topher Jones  
Head Hair and Makeup ..... Haley Richardson

---

Script Supervisor ..... Stella Boonshoft  
Vocal Coaching ..... Joan Lader and Chris York  
Associate Scenic Designer ..... Mike Kaukl  
Associate Costume Designers .....  
Sarafina Bush, Mike Kaukl, Amy Price  
Costume Assistants ..... Sydney Gallas, Carla Posada  
Costume Shopper ..... Holly McCaffrey  
Associate Lighting Designer ..... Aaron Tacy  
Assistant Lighting Designer ..... Aaron Fetchko  
Associate Sound Designer ..... John Millerd

---

Production Carpenter ..... Tom Klonowski  
Production Carpenter ..... Hunter Storie  
Production Props ..... John Mark Zink  
Production Wardrobe ..... Tiffany West  
Production Electrician ..... Diana Duecker  
Lighting Programmer ..... Alyssa Eilbott  
Production Sound .....  
Mike Tracey, Steve Dee, Curtis Miller

Production Assistant ..... Matthew Brooks

---

Digital Marketing ..... Super Awesome Friends  
Jim Glaub,  
Scott Lupi, Rebecca Prowler  
Holly Wasson, Leah Vicencio  
Advertising Materials and Website Development .....  
The Bearded Boys  
Production Photography ..... Matthew Murphy  
Production B-Roll ..... HMS Media  
Merchandising ..... Creative Goods  
Merchandise Supervisors .....  
Robyn Hamilton, Cynteria Osborne  
Music Clearances ..... Loudspeaker Music Group  
Janet Billig Rich  
Lisa Klein Moberly

---

Accounting ..... Withum Smith + Brown  
Robert Fried, CPA  
Anthony Moore, CPA  
Controller ..... Galbraith & Co. / Jill Johnson  
Legal Counsel ..... Levine Plotkin Menin LLP, Loren  
Plotkin, Susan Mindell  
Insurance ..... Maury, Donnelly and Parr  
Bob Middleton  
Banking ..... Signature Bank  
Tomas Kasulka, Margaret Monigan  
Payroll ..... PEOPLE / Frances Meeks  
Covid Testing ..... Genus 3/Capstone  
Physical Therapy ..... NEURO TOUR Physical Therapy,  
Inc.  
Travel Agent ..... Road Rebel  
Trucking and Hauling ..... JANCO

---

---

## CREDITS AND ACKNOWLEDGEMENTS

Scenery built by Daedalus Design & Production  
& TTS Studios  
Props by propNspoon  
Sound Equipment by Masque Sound  
Lighting Equipment by Christie Lites  
Video Equipment by 4Wall Entertainment  
Chain Motors furnished by Port City Equipment Rentals  
This production was rehearsed at NY Live Arts in  
New York, NY

---

### SPECIAL THANKS

Gina Vernaci and Cleveland Playhouse Square  
Matter Gen - DanceRx

---

### SOCIAL MEDIA

Facebook, Twitter & Instagram: @officermusical  
officerandagentlemanmusical.com

---



Backstage and Front of the House Employees are represented by the International Alliance of Theatrical Stage Employees (or I.A.T.S.E.)



The Director-Choreographer is a member of the Stage Directors and Choreographers Society, a national theatrical labor union.  
\*SDC Associate Member



United Scenic Artists represents the designers and scenic painters for the American Theatre.

---

## MUSIC PUBLISHING CREDITS

ALL FIRED UP. Written by Patricia Benatar; Myron Grombacher; Kerry William Tolhurst Published by BMG Monarch (ASCAP) Used by permission. All rights reserved. DO THE WALLS COME DOWN. Words and Music by CARLY E. SIMON, (PAUL GRANVILLE SAMWELL SMITH) (c) UNIVERSAL MUSIC CORP. ON BEHALF OF ITSELF AND C'EST MUSIC (ASCAP), and SILVEN PRODS LTD. Not for broadcast transmission. All rights reserved. DO NOT DUPLICATE. EVERY GIRL IN THIS TOWN. Written by ERIK DYLAN ANDERSON, CONNIE RAE HARRINGTON AND CAITLYN ELIZABETH SMITH Publishing by WARNER-TAMERLANE PUBLISHING CORP. (BMI) obo TEMPO MUSIC INVESTMENTS, MAKE IT MATTER MUSIC AND GOES SOMETHING LIKE THIS MUSIC, and SONY/ATV MUSIC PUBLISHING, all rights administered by Sony Music Publishing LLC All Rights Reserved. Used by Permission. FIVE MILES OUT. Written by Michael Gordon Oldfield Published by Music Of Stage Three (BMI) Used by permission. All rights reserved. FLY BY NIGHT. Written by Geddy Lee and Neil Peart Anthem Entertainment L.P. Used by permission. All rights reserved. HIGHER LOVE. Words and Music by WILL JENNINGS, (STEVE WINWOOD) (c) IRVING MUSIC, INC. ON BEHALF OF BLUE SKY RIDER SONGS (BMI), and KOBALT MUSIC PUBLISHING AMERICA OBO F-S LTD. Not for broadcast transmission. All rights reserved. DO NOT DUPLICATE. HOLD ON. Words and Music by GLEN BAL-LARD, (CHYNNA PHILLIPS), (CARNIE WILSON)

(c) UNIVERSAL MUSIC CORP. ON BEHALF OF ITSELF AND ARLOVOV MUSIC (ASCAP), and EMI BLACKWOOD/SMOOSHIE MUSIC AND GET OUT SONGS, all rights administered by Sony Music Publishing LLC. Not for broadcast transmission. All rights reserved. DO NOT DUPLICATE. HOLD ON TO YOUR DREAM. Written by RICHARD SPRINGTHORPE Published by KOBALT MUSIC PUBLISHING AMERICA obo Rick Springfield Music All rights Reserved. Used by Permission. I CAN'T HOLD BACK. Written by FRANKIE SULLIVAN and JAMES PETERIK This selection is used by special arrangement with CONCORD MUSIC GROUP INC, www.concord.com, KOHAW MUSIC, EASY ACTION MUSIC All Rights Reserved. INVINCIBLE. Written by Simon Crispin Climie; Holly Knight Published by BMG MONARCH (ASCAP), and RESERVOIR MEDIA MUSIC (ASCAP) obo BLUE RAI COAT MUSIC PUBLISHING LTD (PRS) and MIKE CHAPMAN PUBLISHING ENTERPRISE (ASCAP) Used by permission. All rights reserved. LOST IN YOUR EYES. Written by DEBORAH ANN GIBSON Published by MUSIC SALES CORPORATION All Rights Reserved. Used by Permission. LOVE IS A BATTLEFIELD. Words and Music by MICHAEL DONALD CHAPMAN, (HOLLY KNIGHT) (c) UNIVERSAL MUSIC - MGB SONGS (ASCAP), and RESERVOIR MEDIA MUSIC (ASCAP) obo BLUE RAINCOAT MUSIC PUBLISHING LTD (PRS) and MIKE CHAPMAN PUBLISHING ENTERPRISE (ASCAP) Not for broadcast transmission. All rights reserved. DO NOT DUPLICATE. NEVER SURRENDER. Written by Corey Hart Used by permission of Saphir Music Administered by Southern Music Publishing Co. Canada Ltd., and Unitunes Music OVERKILL. Written by COLIN HAY Published by EMI Catalogue Partnership Australia All rights administered by Sony Music Publishing LLC. All Rights Reserved. Used by Permission. OWNER OF A LONELY HEART. Written by Trevor Charles Horn; Jon Anderson; Trevor Charles Rabin; Chris Squire Published by BMG Platinum Songs US (BMI), Downtown Music Publishing LLC obo Tremander Songs, Round Hill Music obo Carbert Music Inc (BMI), and Warner-Tamerlane Publishing Corp (BMI) Used by permission. All rights reserved. PRECIOUS PAIN. Words and Music by MELISSA ETHERIDGE (c) ALMO MUSIC CORP. ON BEHALF OF ITSELF AND MLE MUSIC (ASCAP) Not for broadcast transmission. All rights reserved. DO NOT DUPLICATE. RENEGADE. Words and Music by TOMMY R. SHAW (c) ALMO MUSIC CORP., SONGS OF UNIVERSAL, INC. ON BEHALF OF UNIVERSAL MUSIC PUBLISHING CANADA (ASCAP, BMI) and STYGIAN SONGS Not for broadcast transmission. All rights reserved. DO NOT DUPLICATE. RIGHT HERE WAITING. Written by Richard Marx Published by BMG Monarch (ASCAP) Used by permission. All rights reserved. UP WHERE WE BELONG. Written by JACK NITZCHE, BUFFY SAINTE-MARIE and WILL JENNINGS Published by SONY/ATV HARMONY All rights administered by Sony Music Publishing LLC. All Rights Reserved. Used by Permission. VENUS. Written by ROBERT VAN LEEUWEN Published by New-Dayglow BV All Rights Reserved. Used by Permission.

---

# Board Chair Message + Contributors



Welcome to the first Broadway @ the Ordway presentation of 2022! The story and music of *An Officer and A Gentleman* transport me to 1982, when the Oscar-winning movie was in theaters. My wife and I loved it then, and are thrilled to be able to relive some of our favorite memories now that this timeless love story is on the Ordway stage.

The individuals and organizations listed on the following pages have provided generous support that not only helps to fill the Ordway stages with fantastic productions and phenomenal artists, it also makes it possible for children and educators around Minnesota and Wisconsin to engage with the performing arts. Virtual Field Trips have been popular while students haven't been able to visit the venue. And now, in just a few weeks, the Ordway will once again be filled with students for in-person performances by Danú, a leading Irish music ensemble.

If you would like join these donors with a gift of your own, you can do so by visiting [ordway.org/donate](https://ordway.org/donate). When you make your contribution you will help make a world of difference as we plan for the year ahead.

Thank you for joining us today and kicking off 2022 *where you belong...* at the Ordway!

**Brad Wood | Board Chair**

## Leadership Circle

The Ordway is deeply grateful to the following individuals for their generous annual contributions of \$1,500 or more in support of artistic, arts education, and community engagement programs, and maintenance of the Ordway.

### \$50,000+

Allen and Carmen Arvig  
Frederic R. Coudert Foundation  
David and Diane Lilly,  
Peravid Foundation  
Gilman and Marge Ordway

### \$25,000-\$49,999

Ruth and John Bergerson  
Bill Bluhm and Christine Sand  
Ruth and John Huss  
Bill and Jane Johnson,  
Noreen Charitable Trust  
Jan Kispert

Rosa Miller  
John and Marla Ordway  
Bill and Anne Parker  
Dwight and Marjorie Peterson

### \$10,000-\$24,999

Penny Bond and Chuck Grimsrud  
David and Mary Choate  
Dellwood Foundation  
William and Terry (Jan) Dircks  
William and Bonnie Frels  
William D. Gullickson, Jr.  
Tom and Susan Handley  
Mark and Terri Henneman  
Mike and Kara Johnson

James E. Johnson and  
Lucy R. Jones  
Eileen and Dick Kalow  
Susan and Edwin McCarthy  
Richard and Nancy Nicholson  
Nicholson Brothers Fund of  
The Saint Paul Foundation;  
David and Barbara Nicholson,  
Ford J. and Catherine T. Nicholson,  
Richard and Nancy Nicholson,  
Todd and Martha Nicholson  
Beverly and Donald Oren  
Jeannine Rivet and Warren Herreid  
Christine Sagstetter  
William and Susan Sands  
Doug and Carol Skanse  
Family Foundation  
Craig Solem and Gregory Clark  
Dr. and Mrs. Paul L. Trump  
Liz and Tim Welsh  
Brad Wood and  
Colleen McGough-Wood

### \$5,000-\$9,999

Anonymous  
Margaret E. Allredge  
Robert and Diane Awsumb  
Bakken Family WRC Foundation  
George and Denise Bergquist  
Eugene Berwald  
Jim Block and Dawn Block  
Judith Bond  
Amanda and Michael Brinkman  
Jeannie Burns Buckner  
Ann C. and Michael V. Ciresi  
Michael Dougherty and  
Lucy Clark Dougherty  
Julia W. Dayton  
Steven and Catherine Engle  
Mike and Therese Gahler

Patrick Garay-Heelan and Erin Heelan  
James and Joan Gardner  
Rajiv Garg and Sangeeta Jain  
Laura E. Halferty  
Hallberg Family Foundation  
Jon and Beverly Holt  
Knox Foundation  
Twinks Irvine  
Scott and Catherine Kirkland  
David and Laurel Kuplic  
Jane F. Kyle  
Gregory and Darla Landmark  
John Lunseth  
Matt Majka/Minnesota Wild  
Elizabeth B. Myers  
Mary and Joel Nease  
Phil and Cassy Ordway,  
Nushka Fund  
Mr. and Mrs. T.R. Quesada  
Kimberly and Randy Randolph  
Darwin and Geri Reedy  
Ed and Jenni Ryan  
Dale Schulz and Amanda Sill  
Dan and Robin Stoltz  
Douglas Voegeli  
Ted and Nancy Weyerhaeuser  
John and Judy Wolak  
Ray Wolf

### \$2,500-\$4,999

Anonymous  
Dennis and Beth Berry  
Kurt and Susan Bjorklund  
Patrick J. Bradley and  
Patty A. Carney-Bradley  
Brian T. Brakke  
Bob Cattanach and Allyson Hartle  
Gloria Chadima  
Gretchen and David Crary



Charles and Barbara Donatelle  
 Jeff and LeeAnn Ettinger  
 Pat and Carol Goff  
 Christopher and Ann Hilger  
 Helene Houle  
 Brenda L. Johnson  
 Charlotte and Ward Johnson  
 Gerry Knight and Rebecca Prentis  
 Paul and Deborah Knooihuizen  
 Maureen Kucera-Walsh and  
 Mike Walsh  
 The Lamm Family Foundation  
 Mr. and Mrs. Chad M. Larsen,  
 Larsen Fund  
 Elizabeth Lilly and Ave Green  
 Stephen Litton  
 Patricia A. Mitchell  
 The Allegro Fund of  
 the Saint Paul Foundation  
 Marjorie Olson-Harmon  
 Sandi Irvine-Pirtle and  
 Raymond Pirtle Jr.  
 Bruce Fuller and Lisa Schwartz  
 Barbara and Dennis Senneseth  
 Allen and Kate Steinkopf  
 Jennifer and James Wieland  
 Jennifer L. Wolf  
 Gary Zywotko

## **\$1,500-\$2,499**

Anonymous (3)  
 Elizabeth Abraham  
 Suzanne Ammerman  
 Jeff and Betty Ansel  
 Bruce and Martha Atwater  
 Robert and Jeannine Befidi  
 Keith Bryan and Lisa Becchetti  
 William and Susan Buesing  
 Jonathan and Shanya Carter  
 David and Marianne Charbonneau  
 Gary and Paula Christensen  
 Wally Cisewski  
 Greg and Tina Cronin  
 Jean Cross Rostollan and  
 David Rostollan  
 Amy and John Crouch  
 Mike and Leah Dixon  
 Jeff and Anita Donnelly  
 Steve and Traci Egly  
 Dr. Mary Anne Ebert and  
 Paul Stembler  
 Jessica Fennell  
 David and Sharon Giel  
 Robert and Mary Glineburg  
 Terry and Colleen Gorham  
 James and Marlene Grant  
 Andrew and Tina Grzeskowiak  
 Paul and Kate Habegger  
 Michele and Gregg Hanson  
 In memory of Gertrude Hartung  
 Cheryl and Reid Hegland  
 Weston Hoard  
 Jeanne and Mark Innerbichler  
 Mr. and Mrs. William E. Irvine  
 Jill Irvine Crow  
 Amy and Ted Johnson  
 Pete and Sarah Johnson  
 Steven Kalin and Lisa Doty  
 Ron and Bette Kassa  
 Dr. Thomas E. Kelly  
 Tom and Mary Kingston  
 Glen and Sally Klemp

Ms. Sarah Legatt  
 Eric and Celita Levinson  
 Mark and Stephanie McQuail  
 Peter and Debbie Matteoni  
 Laura McCarten  
 John and Karen Meslow Charitable  
 Fund of the Stablich Foundation  
 Sara Messier  
 Alfred P. and Ann M. Moore  
 Roxanne and Kevin Moore  
 Diane Nixa and Kurt Hochfeld  
 Gerald and Donna Peterson  
 Dean L. Polkow  
 Jason Reasoner and Amy Reasoner  
 Robert and Sandy Schile  
 Carol and Rick Seaberg  
 Rossy Shaller  
 Terry and Leah Slye  
 Clifford C. and Virginia G. Sorensen  
 Charitable Trust  
 Jack, Jamie, and Dan Bennett and  
 Jaclyn Sprtel  
 Elizabeth and Sam Storm  
 Ti Taylor  
 Jon and Lea Theobald  
 Jessica and Mike Tobin  
 Steve and Dee Wagner  
 Bernie and Jan Wagnild  
 Tammie Weinfurtnr, in memory  
 of Ruth and Dieter Voss  
 Kathy Welander  
 Gary and Connie Westeen  
 Holly and Paul Wick  
 Karen Winter  
 Debra Woitas  
 Paul and Nancy Wood  
 Steven and Susan Zimmerman

Carrie Artang  
 Kimberly Bacon  
 Margaret Bailey  
 Mary Barber  
 Elizabeth Barchenger  
 Doug and Kristen Barlow  
 Mark Bayuk  
 Patricia Beithon  
 A Bergstrom  
 Anthony Berliner and Karol Berliner  
 Matthew and Jennifer Bertolatus  
 Marcy and Randy Betcher  
 Bruce Birkeland  
 John and Janet Bohan  
 Harald and Mary Borrmann  
 Karol Bowman  
 Gail and Steve Brand  
 Kelly Robbins  
 Drew Britcher and Stephanie Fox  
 Sheila Brom  
 Robert Brown  
 Michael and Linda Butler  
 Shawn Anne Buttschau  
 Dick and Danis Byrd  
 Vernon Cardwell  
 Jessica Carpenter  
 Penny and Cecil Chally  
 Thomas Chiu  
 Paul and Julie Clemons  
 Timothy Cook  
 Jeff and Barb Couture  
 Bethany Cleary  
 Eleanor Crosby  
 Jon Cumpston and Suzanne Hanson  
 Barb Davis  
 Bill and Sue Davis  
 Patrick and Patricia Day  
 Dan Delaney  
 Mary Delmore  
 Karen Dorn  
 Amy Douma  
 LaDawn S Dykhoushe  
 Bob Ehren  
 Steve and Mary Ehrenberger  
 David and Cassandra Erkens  
 Ms. Anna Marie Ettel  
 Larry Feiler  
 George Ferguson  
 Nancy Fitzsimons and Andrew  
 Johnson  
 Lynn Fredricksen  
 Solveig Fredrickson  
 Patricia Freeburg  
 Elizabeth Froemming  
 Portico Consulting, LLC.  
 Peter and Debra Gagnon  
 Sarah Gamble  
 Melissa Gaul  
 Laura Gibson  
 Carrie Gieseke  
 Gold Standard Healing Center  
 Joel and Gay Gordon  
 Susan Gravelle  
 Beth and Curt Gray  
 Mary and Nicole Greenly  
 Jennifer Gross  
 Pamela Groves-Gaggioli  
 Ed and Sara Gurganus  
 Jan Spencer de Gutiérrez  
 Joe and Janet Hamernick  
 Steve and Paula Hari



## **Friends**

The Ordway gives special thanks to the Ordway Friends who help meet the Center's annual financial needs with gifts of \$60 to \$1,499.

## **\$500-\$1,499**

Anonymous (14)  
 3 BOSSES Marketing Agency  
 John and Janet Ahern  
 Joelle Allen  
 Aaron and Mary Anderson-Petrosko  
 Juel Anderson  
 Mark and Beverly Anderson  
 George and Connie Aram  
 Robert Archbold  
 Fred and Gerri Ann Argir  
 Elliot Arsoniadis

John M. Harrington  
 Mark T. and Marcia Harris  
 Mr. Rickie Harris and  
 Dr. Donna Harris  
 Brian and Shawn Harrison  
 George C. and Christina Hart  
 James Hartnett and Anne Hartnett  
 Paul and Joyetta Hattouni  
 Joshua Heinzen  
 Victoria Velie Henry  
 Molly Hintz  
 Daniel Hofman  
 Erica Hollom  
 Mary Horner  
 Tina Hoye  
 Alex Hubbell  
 Wendy Jackson  
 Mary Jacobs  
 Ray Jacobsen  
 Joan Jaeger  
 Donna M. Jensen  
 Eric and Carol Jensen  
 The Joers Family  
 Jay M. Johnson  
 Eric and Elizabeth Jolly  
 Adele Kaufman  
 Ivars and Gloria Kauls  
 Mark Kelleher and Christine Kelleher  
 Rosemary Kessler  
 Jack Kielkucki  
 Sharon Kimmel  
 Katherine King  
 Michele Kleason  
 Robert Knoll  
 Janet Koehn Muellerleile  
 Erik and Cheryl Kolz  
 Joanne Kosciulek and  
 Randy Hoversten  
 The Credit Department  
 Bill and Tina Krech  
 Michael Kress  
 Rebecca Kuelbs-Pautzke  
 Daniel and Constance Kunin  
 Tim Kurtt and Liz Roberts  
 Mr. Daniel Lallak  
 Brian Landon  
 Stephen Lane  
 Jane Larson  
 Benjamin Lavine  
 Marcia Leatham M.D.  
 Jeff Lin and Sarah Bronson  
 Amanda Little  
 Margaret Longlet  
 Loose Ends Professional Organizing  
 Kim Loria  
 Michael Marah  
 Thomas Marks  
 Sandra Mauck  
 Miquel McMoore  
 John Mesenbourg  
 Michael Fink Law PA  
 Stephen Maloney  
 Kate Meyers and Mark Willenbring  
 Margaret Miller  
 Charles and Carol Modell  
 Moore Family Fund of the  
 Minnesota Community Foundation  
 Pat Mork  
 Tim and Linda Murphy  
 Dr. Nissrine Nakib and Florin Ibrani  
 Michael Ness

Todd and Martha Nicholson  
 Nate Niemi  
 Rebecca O'Brien  
 Noreen Olson  
 Michael and Connie O'Sullivan  
 Tom Ozzello and Janet Ozzello  
 Jeremy Pentz  
 Mark R. Petersen  
 Scott T. and Jenny Norris Peterson  
 Christine Phelps  
 Gary Olsen and Lael Pickett  
 Jeanne Poppe  
 Brian Prill  
 Bradley Rau  
 Lawrence Redmond  
 Pamela K Reed  
 Anne Remington  
 James P. Richardson and  
 Dorothy J. Horns  
 Heather Rocheford  
 Roets Jordan Brewery  
 J. L. Rolow  
 John Ronhovde and  
 Penny Mills  
 Diane Rucker  
 Irene Ruiz-Briseno  
 Juliana Rupert  
 Jose and Joanna Santana  
 Marty Sawyer  
 Sarah Scanlon  
 Rich Schepler  
 Paul Schumann  
 Agnes Serreyn  
 Allan Shapiro  
 Connie Humphrey Shaver  
 Gary and Linda Shelton  
 Richard Silcox  
 Lisa Slezak-Moser  
 Jarrett and Beth Smeby  
 Sharon and Jim Smith  
 Susan Smith-Grier  
 The Spencer Family  
 Nanette Stearns  
 David Wettergren and Gretchen  
 Stein Wettergren  
 Barbara Stille  
 Janine Suing  
 Steven Sullivan and Kevin Hayford  
 C. Taylor-Rodgers  
 Marie J. Thomas  
 Mrs. Andrea Thomas  
 Sandra Thompson  
 Donald Toivola  
 Jack Tokpa  
 Tracy McCauley  
 Char Ulstad  
 Lisa Vandenharn  
 Dr. Carston Wagner  
 Mary Wakefield  
 Margaret Webb  
 Marilyn Weber  
 Richard and Lynne† Weber

Mr. Steve Weisbecker and  
 Ms. Beth Weisbecker  
 John and Annette Whaley  
 Danny and Brenda Wheeler  
 Bobbi & Morrie Wilf,  
 Curves of Hopkins/St. Louis Park  
 Emily Williams  
 Winifred Wu  
 Roger and LeRae Zahorski  
 Todd Zaun  
 Kathy and Jim Zerwas

Though space requires that we limit our listing, the Ordway is extremely grateful for every donation. Ordway contributors are listed for the 15 months ending January 3, 2022.

## Luminaria Society

**Luminaria Society is a distinguished group of individuals who have included the Ordway in their estate plans to ensure that future generations experience the joy of the performing arts.**

Anonymous (3)  
 Jeff and Betty Ansel  
 Bruce Beutel  
 Bill Bluhm and Christine Sand  
 Penny Bond and Chuck Grimsrud  
 Brian T. Brakke  
 Dr. Mary Anne Ebert and Paul Stembler  
 Dan and Jane Fesler  
 Victoria and William Fuehrer  
 Rajiv Garg and Sangeeta Jain  
 Michelle Hackett  
 Mark and Terri Henneman  
 Eileen Kalow  
 Joan M. Krogh  
 Gailen Krug  
 Maureen Kucera-Walsh  
 Kay Kulp  
 Alice Lehman  
 Kevin McCollum  
 Rosa Miller  
 Patricia A. Mitchell  
 Marjorie Olson-Harmon  
 Gregory Posch and Diane Nagel  
 Dale Schulz and Amanda Sill  
 Douglas Voegeli  
 Rev. Bill Weir  
 Jennifer L. Wolf

† In remembrance

## Become an Ordway Donor

Leadership Circle: [ordway.org/LC](http://ordway.org/LC)

Ordway Friends: [ordway.org/friends](http://ordway.org/friends)

Luminaria Society: [ordway.org/luminaria](http://ordway.org/luminaria)

or call the Advancement office at 651.282.3036

# Corporate, Foundation & Public Partners

The Ordway salutes the following organizations for their cumulative contributions and generous commitment over the past year to our artistic programming and community engagement activities.

**\$250,000+**



This activity is made possible by the voters of Minnesota through a Minnesota State Arts Board Operating Support grant, thanks to a legislative appropriation from the arts and cultural heritage fund.

**Fred C. and Katherine B. Andersen Foundation**

**\$100,000–\$249,999**



**\$50,000–\$99,999**



**\$25,000–\$49,999**



**Hugh J. Andersen Foundation**



**\$10,000–\$24,999**

Andersen Corporate Foundation  
HRK Foundation

BizRecycling

Robins Kaplan LLP  
Stinson

**\$5,000–\$9,999**

Carlson Family Foundation

Midwest Radiology Foundation

**\$1,000–\$4,999**

Hunt Electric Corporation

MRB Musical

Talcott Resolution

# Ordway Center for the Performing Arts

## BOARD OF DIRECTORS

### Officers

Brad Wood, *Chair*  
Patrick Garay-Heelan, *Vice Chair*  
Christine Sand, *Secretary*  
Scott Kirkland, *Treasurer*  
Christopher Harrington,  
*President & CEO*

Amanda Brinkman  
Keith Bryan  
Dorothea Burns  
Honorable Melvin Carter\*  
Noel Nix, *Designee*  
Jennifer Coates

Tina Srivastava Dear  
Rajiv Garg  
Dr. Joe Gothard\*  
Jan Spencer de Gutiérrez,  
*Designee*  
Ed Graff\*  
Nora Schull, *Designee*  
Laura Halferty  
Donna Harris, Ed.D  
Mark L. Henneman  
Bill Johnson  
Eric Jolly Ph.D.  
David M. Kuplic  
Greg Landmark

David M. Lilly, Jr.  
Elizabeth Lilly  
Matt Majka  
Mary Nease  
Conrad Nguyen  
John Ordway  
Kimberly A. Randolph  
William Sands\*  
Craig Solem, MD  
Dan Stoltz  
Tim Welsh  
John Vincent Wolak  
Jennifer Wolf  
\*ex officio

## PRESIDENT'S ADVISORY COUNCIL

### Steering Committee

Bill Sands, *Chair*  
Brian Brakke  
Rosa Miller  
  
John and Ruth Bergerson  
Andy Bessette  
Charles Grimsrud and Penny Bond  
Judith Bond  
Jeannie Buckner  
Bob Cattanach  
Mary Choate

Traci Egly  
James and Joan Gardner  
Chris Georgacas  
Bill Gullickson, Jr.  
Representative Alice Hausman  
Ruth and John Huss  
Twinks Irvine  
Jill Irvine Crow  
Jessica Tobin  
Mike and Kara Johnson  
James Johnson and Lucy Jones  
George Latimer

John Lunseth  
Bill Parker  
Dwight Peterson  
David and Martha Sewall  
Ronda Wescott  
Nancy Weyerhaeuser

---

## ORDWAY STAFF

### EXECUTIVE

Christopher Harrington President and CEO  
Nikki Glaser Director of Executive and  
Board Operations

### BROADWAY @ THE ORDWAY

Rod Kaats Producing Artistic Director  
Rachel Murch-D'Olimpio General Manager  
Jamecia Bennett Resident Artist  
Reese Britts Resident Artist  
Tyler Michaels King Resident Artist

### EDUCATION AND PROGRAMMING

Dayna Martinez VP of Programming and Education  
Maia Maiden Director of Arts Learning and  
Community Engagement  
Chloe Chambers Education Coordinator  
Sarah Wiechmann Manager of School Programs

### ADVANCEMENT

Diane Nixa VP of Advancement  
Annie Deering Events and Special Initiatives Manager  
Leah Dixon Director of Individual Giving and  
Advancement Operations  
Hayden Howland Advancement Operations and  
Individual Giving Manager  
Micah Minnema Director of Institutional Relations  
Sierra Spicer Senior Associate, Donor Services

### OPERATIONS AND BUSINESS RESOURCES

Christine Sagstetter Executive Vice President and CFO  
Becky Borsheim Director of IT Services  
Tori Krueger Applications Analyst  
Scott Smith Information Technology Specialist

Jeff Witschen Data Analyst  
Jeff Wolf Systems Administrator  
Andrea Corich Director of Ticket Services  
Graham Barr Ticket Services Supervisor  
Bryan Holmer Ticket Services Supervisor  
Brittany Kuborn Ticket Services Associate  
Christina Meric-Gomez Ticket Services Associate  
Andrea Nicholson Ticket Services Associate  
Margaret Hoffman Ticket Services Associate  
John Lewitzke Ticket Services Associate  
Cynthia Uhrich Ticket Services Associate  
Leslie Brandt Director of Rentals and Contracts  
Cindy Cameron Senior Accountant  
Tammy Cohen Director of Human Resources  
Paul Hattouni Director of Accounting and  
Financial Reporting and Systems  
Diane Kammerude Director of Accounts Payable  
Treasury and Business Transactions  
Tammie Weinfurter Director of Guest Services  
Kasey Tunell Guest Services Staff and  
Volunteer Manager  
Ellen Carle Food and Beverage Assistant  
Amy Fleischhacker Food and Beverage Assistant

### MARKETING AND AUDIENCE DEVELOPMENT

Connie Shaver Interim VP of Marketing  
Anna Hopps Digital Content Manager  
Isaac Mayhew Marketing Manager  
Shellae Mueller Marketing Manager  
Bob Suh Graphic Designer  
Ryan Hall Interim Marketing Coordinator  
Aseeya Grant-Aitahmad Marketing and  
Media Projects Coordinator



## **BUILDING OPERATIONS AND PRODUCTION**

**Andrew Luft** VP of Building Operations and Production  
**James Dear** Housekeeping Manager  
**Guillermo Bueno-Luna** Housekeeping Lead  
**Barrett Ashford** Housekeeper  
**Deborah Cross** Housekeeper  
**Bashule Gammada** Housekeeper  
**Sean Grobe** Housekeeper  
**Sinknish Zerafu** Housekeeper  
**Julia Erickson** Director of Production  
**Erik Dale** Interim Production Manager  
**Wendell Bell** Head of Sound \*\*  
**Kristina Brodersen** Associate Electrician, Concert Hall \*\*  
**Mark Dalglish** Head of Properties \*\*  
**Paola Fisher** Assistant Electrician \*\*  
**Molly Gubbins** Assistant Properties \*\*  
**Grace Heatherington-Tilka** Assistant Sound Engineer \*\*  
**Marc Johnson** Head Electrician \*\*  
**Kent Kilmer** Assistant Carpenter \*\*  
**Michael Klippert** Head Carpenter \*\*  
**Collin Sherraden** Associate Sound Engineer, Concert Hall \*\*

## **SECURITY ATTENDANTS**

**LaVera Jeffrie** Director of Security  
**Lawrence Chansi** Security Attendant  
**Karyn Cronin** Security Attendant  
**Jennifer Gibson** Security Attendant  
**Reginald Page** Security Attendant  
**Kate Pierce** Security Attendant  
**Tammie Strong** Security Attendant  
**Martin Sullivan** Security Attendant  
**David Thorsrud** Security Attendant

## **BUILDING ENGINEERS**

**Kelly Whitwam** Chief Engineer \*  
**Patrick Dreher** Building Engineer \*  
**Samuel Lienke** Building Engineer \*  
**Jeffrey Klepel** Building Engineer \*

## **GUEST SERVICES**

**Cynthia Barker**  
**Sandra Batz**  
**Craig Cerrato**  
**Sarah Conover**  
**Carol Corich**  
**Michael Davis**  
**Rose Dubruiel**  
**Elizabeth Englund**  
**Linda Hagglund**  
**Dennis Hagglund**  
**Myrna Halbach**  
**Sam Hansen**  
**John Hedlund**  
**Elaine Heisterkam**  
**Rebecca Isaacson**  
**Laura Kabylnick**  
**Lorena Klinnert**  
**Barbara Korman**  
**Terry Korman**  
**Melanie Lacasse**  
**Buffy Larson**  
**Stacey Lehmann**  
**Sydney Linderman**  
**Bill Lipkin**  
**Teresa Miller**  
**Lynae Morrison**  
**Jennifer Oie**  
**Diana Olson**  
**Carol Peterson**  
**Gaius Poehler**  
**Sandra Purrington**  
**Demetrius Reeves**  
**Leo Rickertsen**

**Corinne Rode**  
**Jimmy Rode**  
**Sylvia Romaniak**  
**Robert Roy**  
**Mary Kay Schladweiler**  
**Vicki Schmeling**  
**Marion Shea**  
**Jennifer Smith**  
**Susan Spray**  
**Kathryn Steinberger**  
**Joan Thompson**  
**Jeannette Wakefield**  
**Patricia Walner**  
**Paul Ward**  
**Ladley Welfling-Duvall**  
**Elaina Zimmerman**  
**Stacy Hohertz**  
**Jason Magozzi**  
**Brian Miller**  
**Reice O'Keefe**  
**Kate Olaf**  
**Sam Perry**  
**Megan Roesler**  
**Steven Sampson**  
**Molly Boyne**  
**Danielle Dullinger**  
**Renee Ellerman**  
**Sarah Eral**  
**Alexandria Fitzpatrick**  
**Elizabeth Fournelle**  
**Zoe Graham**  
**Christine Hansen**  
**Dee Hansen**  
**Michael Hayne**  
**Max Healey**  
**Matthew Hudson**  
**Brian Hughes**  
**Lisa Kobs**  
**Kip Lamotte**  
**Lawrence Lawyer**  
**Jessica Luther**  
**Donnie Mezera**  
**Kyla Moloney**  
**Sarah Morgan**  
**Alisha Nehring**  
**Mackenzie Newkirk**  
**Scarlett O'Donovan**  
**Tonya Peterson**  
**Emily Rash**  
**Nicole Rice**  
**Amanda Rognerud**  
**Cindi Shore**  
**Theresa Weinfurtnier**  
**Rachel White Robinson**  
**Jill Zenzola**  
**Jeremiah Zortman**

The Ordway is proud to employ numerous Stagehands, Wardrobe, and Hair and Makeup Staff from IATSE Local 13. The Ordway also works with over 180 active volunteers each year. \*\*Personnel of the production staff are represented by the International Alliance of Theatrical Stage Employees. \*Personnel of the engineering staff are represented by the International Union of Operating Engineers. Partial support for open captioning provided by the Theatre Development Fund.

## **STRATEGIC PARTNERS**

**Robin Hickman-Winfield** Organizational and Community Partnership Strategist

# Call For Community Advisors!

Welcome back to the Ordway. We are excited to connect with you! The look, feel, and impact of community engagement is important to us. As we explore the possibilities to elevate the Ordway's commitment to community, we want you with us to share, dream, and do.

We invite you to join our Community Advisors Council. Did we mention we have some wonderful goodies for advisors along the way?! Interested? Contact **Maia Maiden**, Director of Arts Learning and Community Engagement, at [mmaiden@ordway.org](mailto:mmaiden@ordway.org).

## Community Advisors

Individuals committed to excellence in teaching and learning in the arts, demonstrated through their involvement in Ordway—project design teams, focus groups, and program leads.

Karen Charles, Phyllis Chatham, Callie Jacobs, Braxton Haulcy, Susan Lepke, Jakayla Lovett, Albert Walla, Jennifer Weir, Candace Whittaker

## Educators Vision Council

Jolanda Dranchak, Sarah Miller, Malik Peer, Judith James Ries

## Patron Information

**TICKETS** Buy tickets online at [ordway.org/events](http://ordway.org/events) or by phone at 651.224.4222.

**GROUP & CORPORATE TICKETS** Special pricing is available for groups of 10 or more. 651.282.3111

**PARKING** Parking is available at ramps and lots within walking distance of the Ordway. Pre-paid parking may be available for select performances. Contact the ticket office at 651.224.4222 for details. Prices and availability subject to change.

**ACCESSIBILITY** In addition to providing accessible seating, noise-canceling headphones, or assisted listening devices, the Ordway offers American Sign Language interpretation, audio description, open captioning, or sensory-friendly designation for select performances and events.

Large print and braille programs available upon request.



**LATE ARRIVALS** Latecomers and late arrivals will be seated according to the wishes of the artists and at the discretion of management.

**ELECTRONIC DEVICES** Please have all cell phones and pagers turned to the silent mode. Cameras and recording equipment are strictly prohibited in the theater.

**PHOTOGRAPHY AND VIDEO** The Ordway and its authorized representatives may take photos on the premises for promotional purposes. Ticket holders expressly grant the Ordway the right to use such media. Photos and video by patrons are allowed, but may not be taken of the stage area.

**EMERGENCY MESSAGES** Patrons expecting emergency messages should leave their seat locations with the calling party and should notify an usher upon arrival at the Ordway. Emergency messages will be delivered immediately during performances.

**EMERGENCY: 651.282.3070**

**LOST & FOUND** Items misplaced can be found at the Stage Door. 651.282.3070

**CONCESSIONS** Items are available for purchase prior to the show and at intermission. Remember to pre-order for intermission to avoid waiting in line. Food and beverages are strictly prohibited in the theater auditorium.

## ORDWAY EVACUATION MAPS

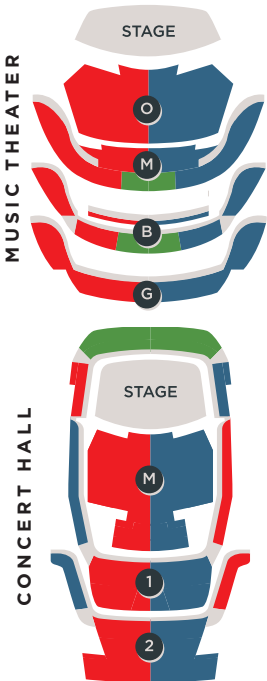

- Blue areas exit right.
- Green areas exit behind.
- Red areas exit left.
- Upper levels take nearest staircase to first level exits.

Please recycle this publication.



## Support more of what you love. Become an Ordway Friend

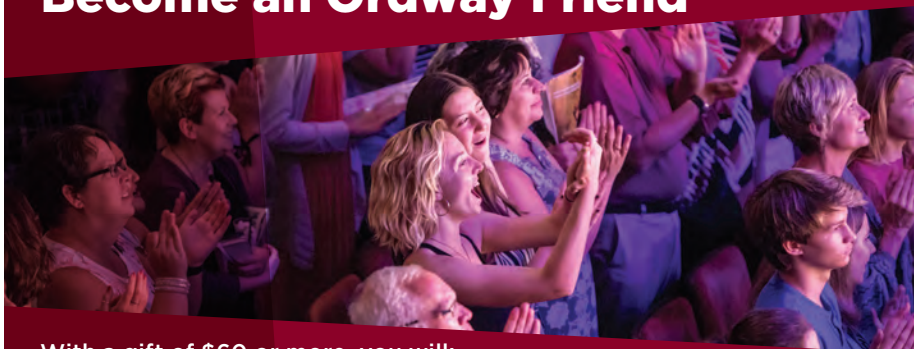

With a gift of \$60 or more, you will:

- Fill the Ordway stages with exceptional performances
- Fund arts learning and community access programming
- Create magical moments for audiences of all ages

Plus, you will receive a full year of benefits, including the earliest access to single tickets! Visit: [Ordway.org/friends](http://Ordway.org/friends)

Questions? Contact **Hayden Howland**, Individual Giving Manager, at **651.282.3031**.

## Creating a bright future is easier than you think



Future generations will experience the joy of the performing arts when you remember the Ordway in your estate plans.

Holiday traditions, music and theater experiences for young people, and even the stage floors are what you will help sustain by becoming a member of the Luminaria Society.

For more information about gift planning, please contact **Leah Dixon** at **651.282.3002** or [ldixon@ordway.org](mailto:ldixon@ordway.org).

# SPHINX VIRTUOSI

— with —  
**Border  
Crossing**



**Sunday, April 10, 2022 | 3pm**  
**Ordway Concert Hall**



A CO-PRESENTATION OF  
**THE ARTS PARTNERSHIP**

MN  
OPE&A

ORDWAY

THE SAINT PAUL  
CHAMBER  
ORCHESTRA

Schubert Club

**ORDWAY.ORG | 651.224.4222**







# THE ARTS PARTNERSHIP

MN  
OPEA

ORDWAY

THE SAINT PAUL  
CHAMBER  
ORCHESTRA

Schubert Club

visit [artspartnership.org](http://artspartnership.org)  
for more information

The Arts Partnership is a strategic alliance between the four organizations that regularly perform on the Ordway stages. Together, the Arts Partners manage the Ordway facility, collaborate on joint programming and share resources to provide a world-class venue

and exceptional artistic programming for over 300,000 people annually. The work of the Arts Partnership is supported by donors to the Arts Partnership Annual Fund. We extend a sincere thank you to the following contributors to this fund for the 2020–2021 fiscal year.

Doug Affinito  
Fred C. and Katherine B.  
Andersen Foundation  
Hugh J. Andersen Foundation  
George and Connie Aram\*  
Nina Archaball  
Suzanne Asher and Thomas Ducker  
Dan Avchen and David Johnson  
Karen Bachman  
Jo and Gordon Bailey  
Aimee and Thomas Baxter  
Lynne and Bruce Beck  
Patricia A. Beithon  
Kay and Rick Bendel  
Inez Bergquist  
Sharon Bloodworth and Barrett Johnson  
Judith Bond\*  
Penny Bond\*  
Susan S. Boren King  
The Boss Foundation  
Keith Bryan and Lisa Becchetti\*  
Jeremie Bur  
Birgitte and John Christianson  
James and Karen Clapper\*  
Becky and Brian Cline  
Richard Cohen  
Jane and Ogden Confer  
Annette Conklin  
Ben and Laura Cooper  
Joanna Cortright  
Ellie Crosby  
on behalf of the Crosswols Foundation  
Dee Ann and Kent Crossley  
Sheldon W. Damborg  
Judy W. Dayton  
Rebecca and Jay Debertin  
Annie Deering and Tige Hutcherson  
Dellwood Foundation  
William R. and Janice (Terry) Dircks\*  
Terrence R. and Susan Dolan  
The Dorsey & Whitney Foundation  
Rick Dow  
Ecolab  
Chip and Vicki Emery  
Steven and Catherine Engle\*  
Anna Marie Ettel  
Richard and Adele Evidon  
FEG Advisors  
Stephanie and Eric Fehr  
Silas and Olivia Ford\*  
Mark Fruen and Karen Gruber\*  
Patrick Garay-Heelan and Erin Heelan  
Judith Garcia Galiana and Alberto Castillo  
Rajiv Garg  
Diane and Mark Gorder  
Mark Gordon and Anne Zweibel  
Kathy Gremillion  
Bonnie Grzeskowiak and Terry Wade  
Lindsey and David Hansen  
Hardenbergh Foundation  
Donna Harris  
Mark and Terri Henneman\*  
HGA  
Christopher and Ann Hilger\*  
Jon and Beverly Holt\*  
Dorothy J. Horns and James P. Richardson\*  
Anne and Steve Hunter  
Ruth and John Huss\*  
Mary Ingebrand-Pohlad  
Twinks Irvine\*  
Philip and Ludmilla Isaacson\*  
Bill and Jane Johnson\*  
James E. Johnson and Lucy R. Jones\*

Mike and Kara Johnson\*  
Eric and Elizabeth Jolly  
Ann Juergens and Jay Weiner  
John and Kathleen JuneK  
The Art and Martha Kaemmer Fund  
of HRK Foundation\*  
K.A.H.R. Foundation\*  
Phyllis Kahn  
Janet Kampf  
D. William and Mary Ellen Kaufman  
Erwin and Miriam Kelen  
Barry and Cheryl Kempton  
Diana Konopka and Keith Larson  
Kyle E. Kossol and Thomas M. Becker  
Mrs. Linda E. Krach and Robert L. Kriel  
Stephanie Kravetz  
William and Diane Kuhlmann  
David and Laurel Kuplic  
John and Karen Larsen  
Kenyon Stuart Latham, Jr.  
Mary and Barry Lazarus  
Cynthia and Lawrence Lee  
Robert L. Lee and Mary E. Schaffner\*  
Natalie Volin Lehr  
D. Seth Levin and Maria Nosanow  
David and Diane Lilly\*  
Elizabeth Lilly  
Jon and Patty Limbacher  
Jeff Lin and Sarah Bronson  
Eric and Mary Lind  
Laura Liu and Ken Pomerantz  
Debra and Brent Lunke\*  
P.T. and B.B. Magee  
Stephen Mahle and Kathi Austin Mahle\*  
Mairs & Power  
Matt Majka  
Frank and Amy Marret  
Laura McCarten  
McCarthy Bjorklund Foundation at the  
request of Susan and Edwin McCarthy\*  
Jeninne McGee  
Trisha McGovern and Horace Irvine\*  
Robert and Laurie McNeill\*  
Rosa Miller\*  
Alfred P. and Ann M. Moore  
David and Leni Moore  
David and Judy Myers  
Elizabeth Myers  
Myers Family Fund  
of The Saint Paul Foundation  
Mary Nease  
Conrad Nguyen  
Nicholson Brothers Fund  
David and Barbara Nicholson  
Ford J. and Catherine T. Nicholson  
Richard and Nancy Nicholson\*  
Todd and Martha Nicholson  
Diane Nixa and Kurt Hochfeld  
Lowell and Sonja Noteboom  
Gayle and Tim Ober  
Robert Oberlies and Colleen Ryan  
Patricia O'Gorman  
Robert M. Olafson  
John and Marla Ordway\*  
Nancy Orr  
Deborah J. Palmer and Kenneth L. Rich  
Jonathan Palmer  
Bill and Anne Parker  
Dan Penne and Anne Carayon  
Jose Peris and Diana Gulden  
Dwight A. and Marjorie S. Peterson  
Janet V. Peterson  
Jason and Kate Piehl

Nic Pifer and Amy McNally  
Maria Troje Poltras  
Eric Prindle and Dr. Emily Anderson  
David and Judy Ranheim  
Barton and Kimberly Reed  
Carleen Rhodes and Byron Gilman  
Barbara and John Rice  
John Riehle  
Mallory Roberts and Jonathan Lilienthal  
Dave Rosedahl  
Jack and Marty Rossmann  
Kennon and Nina Rothchild  
Christine Sagstetter\*  
Bill and Susan Sands\*  
Michael and Shirley Santoro  
Kay Savik and Joe Tashjian  
Mary and Christian G. Schrock  
Kathleen Schubert  
The Scrooby Foundation  
Securion Financial  
Kim Severson and Philip Jemielita  
David and Muffy Sewall\*  
Fred and Gloria Sewell  
Laura Sewell and Peter Freeman  
on behalf of The Sewell  
Family Foundation  
Craig and Mariana Shulstad  
Ron and Theresa Sit  
James Smith  
Kevin and Lynn Smith  
Craig Solem and Gregory Clark  
Nadege J. Souvenir  
and Joshua A. Dorothy  
Dr. Michael and Mrs. Sherry Spence  
Missy Staples Thompson and Gar Hargens  
Allen and Kate Steinkopf\*  
Dan and Robin Stoltz  
Edward and Virginia Stringer  
Carley, Bill, Kirsten and Carolyn Stuber  
Greg Sullivan and Annie Frazer  
Andrew Sun  
Ryan Taylor  
Anthony Thien  
Jill and John Thompson  
Beth Toso  
Charles Ullery and Elsa Nilsson  
Dr. Stephanie Van D'Elden  
Leo and Molly Varley\*  
H. Bernd von Ohlen and W. Thomas Nichol  
Michael Walsh  
and Maureen A. Kucera-Walsh  
Ronda Wescott  
Jane and Dobson West  
Nancy and Ted Weyerhaeuser  
David Wheaton and Michele Moylan  
Timothy Wicker and Carolyn Deters  
Beth and Bruce Willis  
Lani Willis  
Paul and Cara Wilson  
John Windhorst, Jr.  
Justin Windschitl and Dustin Schmidt  
John and Judy Beeman Wolak  
Brad Wood  
and Colleen McGough-Wood\*  
Margaret V.B. Wurtele

\*The Arts Partnership Fund is also supported by a portion of the proceeds from the Ordway Spring Fête. Deepest thanks to these donors for their major support of the 2020-2021 Spring Fête.



ORDWAY

**SAVE  
THE DATE!**

# 2022 Flint Hills Family Festival

School Week: May 31-June 3

Family Days: June 3-4



**Cirque Mechanics:**  
Birdhouse Factory



**Squonk Opera:**  
Hand to Hand



**SHAPESHIFT:**  
Be Your Own Superhero



Artistry Theater and Visual Arts production of

**POLKADOTS:**  
The Cool Kids Musical

Major Support provided by



Special Thanks to



This activity is made possible by the voters of Minnesota through a Minnesota State Arts Board Operating Support grant, thanks to a legislative appropriation from the arts and cultural heritage fund.

[ordway.org/festival](http://ordway.org/festival)

**Hey Teachers!**  
**In person, online or**  
**somewhere in between,**  
**we are excited to see your**  
**students back at the Ordway.**

**Check out the QR code**  
**or visit**  
**[ordway.org/education](https://ordway.org/education)**  
**for more details!**



# **Volunteer at the Ordway**



**[ordway.org/volunteer](https://ordway.org/volunteer)**



**EXPERIENCE.  
WONDER.  
TOGETHER.**

**BRING A GROUP  
OF 10+ AND SAVE**

For more information call **651.282.3111**  
or visit **[ordway.org/groups](http://ordway.org/groups)**



# CONCERTS @ THE ORDWAY

## BLACK VIOLIN



**Sunday, Apr 3, 2022**

ORDWAY.ORG

651.224.4222



ORDWAY

SEASON  
SPONSOR **BREMER**  
BANK

**fl** | FLINT HILLS  
resources®

WITH SUPPORT PROVIDED BY



This activity is made possible by the voters of Minnesota through a Minnesota State Arts Board Operating Support grant, thanks to a legislative appropriation from the arts and cultural heritage fund.

**IS YOUR COMPANY A  
TOP WORKPLACE?**



**Nominate it now!**

Give your company the recognition it deserves. Participation is **FREE** and your feedback will help create a more rewarding workplace.

**StarTribune.com/nominate**

In partnership with  energage

**Interested in  
advertising  
in our  
programs?**

Contact Marilyn Miller  
at [mnplaybill@aol.com](mailto:mnplaybill@aol.com)  
for more information.



**Follow us!**



Facebook: [@ordwaycenter](https://www.facebook.com/ordwaycenter)



Instagram: [@TheOrdway](https://www.instagram.com/TheOrdway)



Twitter: [@the\\_ordway](https://twitter.com/the_ordway)



# The aNoNyMoUs LoVer

*Will true love prevail?*

**FEB 5-13**

*Welcome Back to Live Opera*

**TICKETS FROM \$25**

Buy early for best seats and prices!

[mnopera.org](http://mnopera.org) | 612-333-6669

**MN  
OPERA**

## HERBIE'S ON THE PARK

*STEPS FROM THE ORDWAY*



LUNCH - DINNER - HAPPY HOUR - PRIVATE EVENTS

### HERBIE'S ON THE PARK

317 Washington Street  
[herbiesonthepark.com](http://herbiesonthepark.com) | 651-726-1700

@herbiesonthepark





Oxford proudly supports the  
Ordway Center for the Performing Arts.

Oxford is independent and unbiased — and always will be.  
We are committed to providing multi-generational estate planning advice  
and forward-thinking investment solutions to families and institutions.



CHICAGO ♦ CINCINNATI ♦ GRAND RAPIDS ♦ INDIANAPOLIS ♦ TWIN CITIES

612.379.4500 ♦ [WWW.OFGLTD.COM/ORDWAY](http://WWW.OFGLTD.COM/ORDWAY)

*Oxford is an investment advisor registered with the U.S. Securities and Exchange Commission. Registration does not imply a certain level of skill or training. More information about Oxford's investment advisory services and fees can be found in its Form ADV Part 2, which is available upon request. OFG-2110-3*