

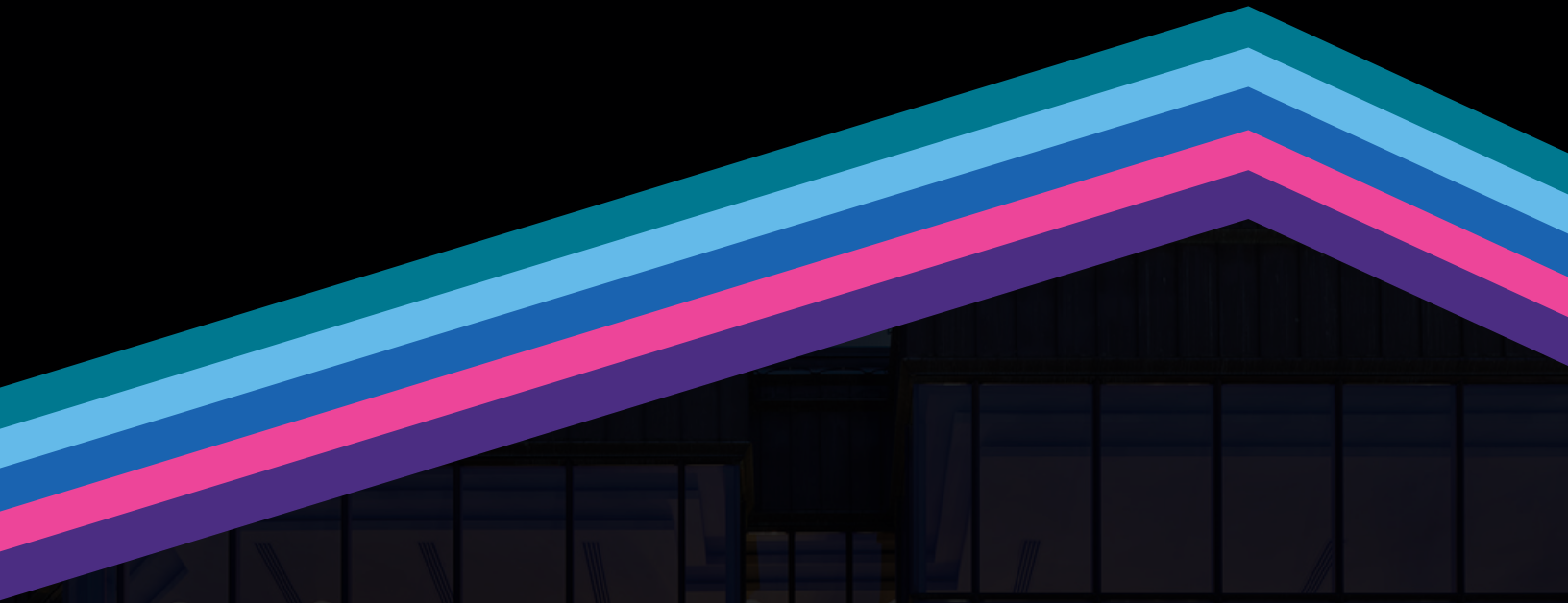

ORDWAY



24

REPORT TO THE COMMUNITY

25

ORDWAY CENTER FOR THE PERFORMING ARTS

ORDWAY

Mission

To be a cornerstone of exceptional artistic, educational, and cultural experiences.

Vision

A world where storytelling and artistic experiences create a sense of belonging and shared humanity.

24-25 REPORT TO THE COMMUNITY



What an unforgettable 24-25 season. Thank you! From start to finish, this season was filled with heartfelt moments and many highlights – from Broadway musicals like *Ain't Too Proud* and *Legally Blonde* to concerts from legends like *DRUMLine Live* and Emmy-nominated singer-songwriter-composer Ben Folds. We also presented new collaborations, including a concert version of Terence Blanchard's landmark opera *Fire Shut Up in My Bones* with our fellow Arts Partners – Minnesota Opera, The Saint Paul Chamber Orchestra, and Schubert Club.

This season was more than a schedule of events. It was a shared experience that brought our community together like never before to experience art at the Ordway. We were honored to host more than 217,000 people throughout the year – an 11 percent increase over the last season. This includes more than 40,000 adults and children who came together for our holiday show, Disney's *The Little Mermaid* and our third sold out engagement of the exhilarating musical *SIX*. This is good news for the Ordway and even better news for downtown Saint Paul and the region, as we know our work drives economic impact and contributes to the vitality and vibrancy of our community.

We also celebrated the 25th Flint Hills Family Festival, which offers free and low-cost performances, art-making activities, and more on Ordway stages and in and around Rice Park. We have welcomed more than one million students, teachers, and families since the festival began in 2001.

The arts bring us together, creating a sense of belonging and shared humanity. Community is centered in our work at the Ordway. As we launched a year-long celebration of key milestones in January 2025, including the 40th anniversary of the Ordway, we are reminded of the many people who have engaged and brought the arts to life on and off our stages. Thank you to the audiences, donors, staff, partners, and more who contribute their time and resources to enrich the arts and our community. We look forward to sharing experiences with you for many more years to come.

A handwritten signature in black ink that reads "Christopher Harrington". The signature is fluid and cursive, written in a professional but personal style.

Christopher Harrington | Ordway President & CEO

24-25 LETTER FROM THE BOARD CHAIR



In these pages, we recount many memorable performances at the Ordway over the past season. Hundreds of thousands of arts enthusiasts from Minnesota and beyond walked through our doors and enjoyed Broadway musicals, concerts, and more.

These moments of coming together — for moving, joyful, cathartic arts experiences — were made possible thanks to our generous supporters. It is our honor to recognize and thank these many people and organizations in this report. Their contributions big and small helped us bring world-class artists to our stages.

We are especially thankful for how this generosity has helped more young people access the arts this season. Early arts experiences make impressions that follow children throughout their lives. Tens of thousands of students, teachers, and families from across Minnesota were able to see performances as part of our Flint Hills Family Festival and other school shows throughout the year.

The arts currently face many challenges. Your support by purchasing a ticket or contributing is more than financial. It's a statement that you believe in the power of the arts. It also uplifts local arts and culture, education, and economic development. Thank you for your support of the Ordway.

A handwritten signature in black ink that reads "Kimberly A. Randolph". The signature is fluid and cursive.

Kimberly A. Randolph | Board Chair

Photo: Corey Saffner



24-25 SEASON

Ordway Center for the Performing Arts

ORDWAY MUSIC THEATER

<i>SIX</i> the Musical	July 16-28, 2024
Samara Joy	September 14, 2024
Ben Folds: <i>Paper Airplane Tour</i>	October 6, 2024
<i>Ain't Too Proud</i>	October 8-13, 2024
<i>The Little Mermaid</i>	December 3-29, 2024
<i>DRUMLine Live!</i>	February 21, 2025
<i>Come From Away</i>	March 5-8, 2025
<i>Dear Evan Hansen</i>	March 11-16, 2025
<i>Mean Girls</i>	April 8-13, 2025
<i>Legally Blonde</i>	June 10 - 15, 2025

ORDWAY CONCERT HALL

Nat Geo Live: Wild Wolves with Doug Smith	October 6, 2024
String Queens "Our Favorite Things"	December 7, 2024
Arts Partnership Presents: <i>Fire Shut Up In My Bones</i> : Excerpts in Concert	February 23, 2025
Nat Geo Live: Roots to Canopy with Nalini Nadkarni	March 18, 2025
CAL: <i>Beatles Abbey Road</i>	March 23, 2025
CAL: <i>U2 Joshua Tree</i>	April 4, 2025

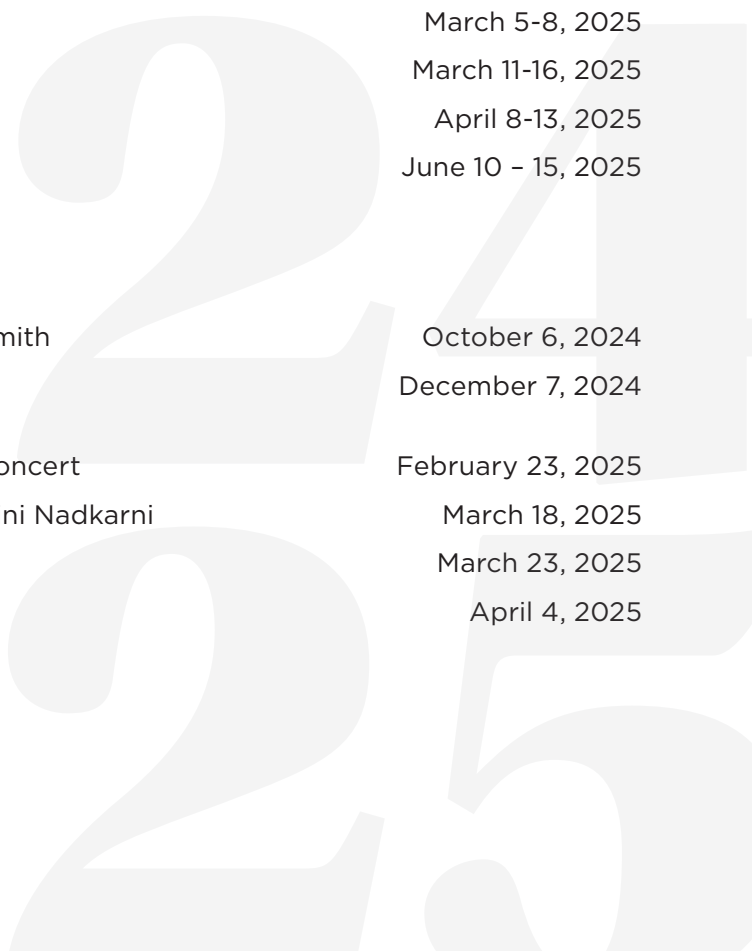



24-25 RENTALS

*Nyttu Chongo presents <i>Phulani</i>	July 26, 2024
Mayor Carter's 2025 Budget Address	Aug 13, 2024
*St. Paul Almanac presents <i>Listen! A Night of Poetry and Music</i>	September 7, 2024
Dakota Cooks presents Charles Lloyd	October 27, 2024
Dakota Cooks presents Leo Kottke w/ Nellie McKay	December 5 2024
Cantus presents <i>Christmas with Cantus</i>	December 20, 2024
39th ANNUAL MN State MLK Jr Celebration	January 20, 2025
*One Voice Mixed Chorus presents <i>Time & Trans(formation)</i>	January 26, 2025
Cantus presents <i>Cantus and The Swingles</i>	March 7, 2025
Bach Society of Minnesota presents <i>Mozart Requiem</i>	March 9, 2025
Entertainment Events presents <i>Sister's Easter Catechism</i>	March 30, 2025
Dakota Cooks presents Sona Jobarteh	March 31, 2025
*Border CrosSing presents <i>Oceana</i>	April 5, 2025
VocalEssence presents <i>Sacred Voices</i>	April 6, 2025
Funny Asian Women Kollektive presents <i>The FAWK Hmong (+Friends) Super Show</i>	April 19, 2025
Friends of the Saint Paul Public Libraries presents <i>The 37th Annual MN Book Awards</i>	April 22, 2025
Entertainment Events presents <i>Girls Night: The Musical</i>	May 10, 2025
*TC Gay Men's Chorus presents <i>Leading Ladies: Divas of Broadway</i>	June 21-22, 2025
*Somali Museum presents <i>The Star of Unity Concert</i>	June 28, 2025

*This performance made possible in part by the John S. and James L. Knight Foundation



ARTS EDUCATION AND COMMUNITY IMPACT

23 school performances

22,108 students attended

51 Community Engagement Beyond the Stage activities — in School or in Community

5,781 people served by Community Activities

9,300 served via YouTube

With additional served at the Flint Hills Family Festival public performances — Ordway served **45,166** students, families, and community members.

APPRECIATION FROM LOCAL TEACHERS

“The Ordway’s programming is incredibly valuable to our students, providing them with enriching experiences that celebrate a variety of cultures through engaging and educational performances. These performances not only expose our students to diverse artistic expressions but also deepen their understanding of different traditions, histories, and perspectives. The opportunity to witness such dynamic storytelling through music, dance, and theater fosters curiosity, empathy, and a lifelong appreciation for the arts. We are truly grateful for the Ordway’s commitment to bringing these meaningful experiences to our students.”

Falcon Heights Elementary School, Falcon Heights, MN

“The value of the Ordway’s programming is priceless. The students light up when they walk through the doors with just the space let alone the performance. We always leave with such great curriculum ideas and educational takeaways for the students. It’s always such a wonderful day for them!”

Face to Face Academy, Saint Paul, MN



Photo: JDigi Made Photography

GREENROOM

GreenRoom is a signature paid Ordway fellowship program that invests in underrepresented artists and celebrates their talents—so that they might impact and thrive in the world of musical theater.

The 2024 program provided an intensive and collaborative curriculum for nine actors, singers, and dancers committed to expanding their skill set as musical theater artists.

In addition to the five GreenRoom Faculty, the six-week summer training engaged 10 Master Artists, 23 Guest Artists and Speakers, including GreenRoom Alumni.

FELLOWS

- Kyle Camay
- Myra Curry
- Keira Kowal Jett
- Demetrius McClendon (Imagine Joy)
- Heidi Mintz
- Ninchai Nok-Chiclana
- Aja Parham
- Ebony Ramquist
- Bri Salhus

FACULTY

- Rush Benson
- Denzel Belin
- Tiffany Cooper
- Natalia Romero Arbeláez
- Jared Miller



Photo: Tommy Sar

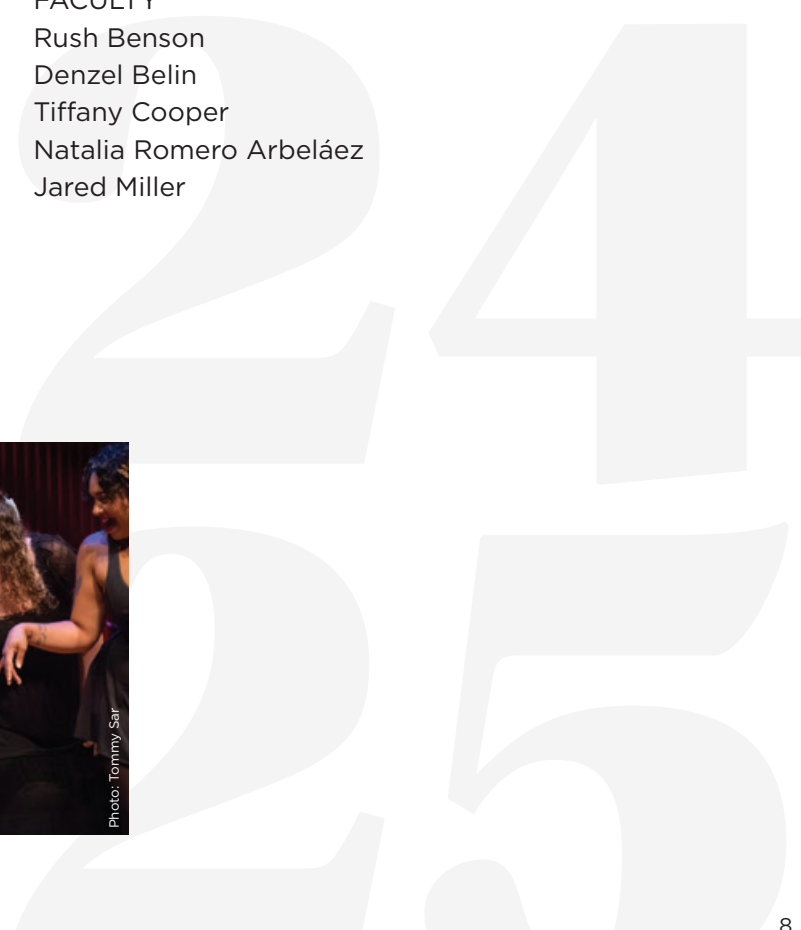



Photo: Jason Niecle

Disney THE LITTLE MERMAID

Disney's *The Little Mermaid* filled the Music Theater December 3-29 with **32** performances and one school matinee.

As we wrapped up 2024, we welcomed over **40,000** theater lovers to celebrate the holidays at the Ordway in the magical undersea world of *The Little Mermaid*. This timeless musical is filled with iconic music, lavish costumes and sets, and the heartwarming story everyone knows and loves.

The Ordway team spent countless hours bringing holiday magic to the Ordway. Long strings of lights, beautiful decorations, real seashells, and hundreds of feet of ribbon decorated the front doors, foyer and lobbies, and our magnificent holiday tree.



Photo: Jason Niecle



Photo: Jason Niecle



Photo: Jason Niecle



Photo: Peter Myers

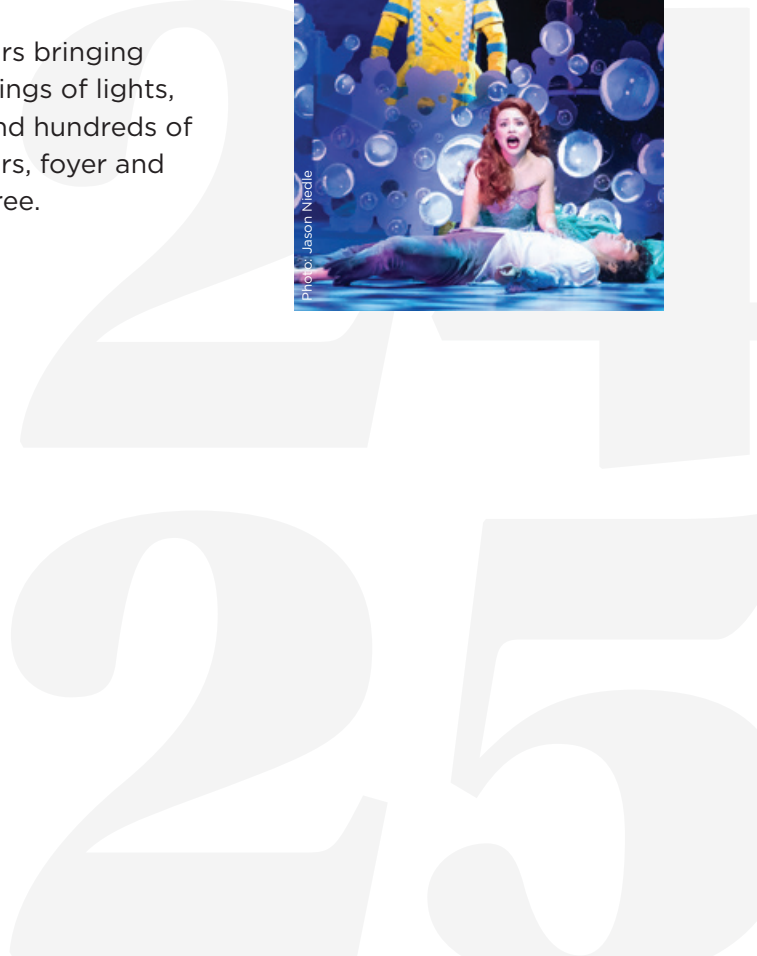
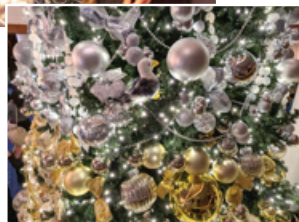



ORDWAY RUBY GARDEN GALA

JUNE 26, 2025

The Ordway Ruby Garden Gala welcomed over 400 guests in celebration of the Ordway's milestone anniversaries, its enduring role in Minnesota's arts landscape, and the evening's Honorary Chair, Phyllis Rawls Goff.

Attendees were treated to performances by Abby Mueller, who portrayed Jane Seymour from the original Broadway cast of *SIX*, Twin Cities talent, and even a puppet joined co-hosts Kevin McCollum and Frank Vascellaro. A live auction, fund-a-need, assortment of games, and culinary delights rounded out the evening.

Thanks to the generosity of attendees and supporters, the Ruby Garden Gala raised over \$581,000 for a wide variety of Ordway artistic offerings, including accessible arts education programs that leave a lasting impact on thousands of schoolchildren. Proceeds from the event also benefit the Arts Partnership—Minnesota Opera, Ordway, The Saint Paul Chamber Orchestra, and Schubert Club—and the collective efforts to maintain and care for the Ordway venue and connect all members of our community to the performing arts.





Photo: Laura Alpizar



Photo: Elizabeth Flores



FLINT HILLS FAMILY FESTIVAL

MAY 28-31, 2025

Celebrating the **25th Annual Flint Hills Family Festival** this year, we welcomed over 22,400 children and their families to downtown Saint Paul to experience incredible music, dance, and theater performances, art exhibitions, storytelling, games and hands-on art activities.

- Low-cost performances in the Ordway including 360 ALLSTARS, Nooma, an opera for babies, Lucky Diaz and the Family Jam Band, and Ada Twist Scientist
- Free entertainment on multiple stages in Rice Park and Landmark Plaza with **271** local artists presenting **39** performances
- Dozens of kid-focused art making activities by a new record of **29** community partners
- **Nine** face painters, **seven** balloon artists, and **three** henna artists to meet demand
- Intriguing public art in and around the Ordway, Landmark Center and Rice Park
- **259** dedicated volunteers providing **1,607** hours of service and support for the Festival

SURVEYS OF FESTIVAL AUDIENCES FOUND:

100%

said that “Attending the Festival created a sense of joy and wonder.”

99%

agreed with this statement “The Festival is welcoming to individuals like me”

99%

said that they would attend another Festival or other Ordway event. Those who said no do not live in the area.

25 PIANOS for our **25TH** YEAR!



COMMUNITY CONNECTIONS



IN COMMUNITY: GRUPO BELLA X LOS ALEGRES BAILADORES

Los Angeles musicians Grupo Bella and Minnesota dance ensemble Los Alegres Bailadores joined together for a panel discussion and arts jam at Indigenous Roots Cultural Arts Center. Led by Sally Award recipient and Founder of Los Alegres Bailadores Rebecca Moran Cusick, the evening uplifted artistry, explored cultural traditions of Mexican folklore, and shared perspectives about being Latina in the performing arts.

CHILDREN'S HOSPITAL VISIT

Highlighting our Flint Hills Family Festival performers, Festival on the Road continues to be a special experience. 2025 Grammy-winning Lucky Diaz and the Family Jam Band dazzled in the Star Studio at Children's Hospital. In their pre-performance engagement, Lucky read a book about paletas (a Mexican popsicle treat) and blended bilingual indie pop songs with heart, humor, and high energy fun-streaming into all the patient rooms for children and staff to enjoy.





Photo: Laura Alpizar



ACCESS TICKETS

Broadway at the Ordway
Ordway Presents
Flint Hills Family Festival
Arts Partnership Concerts
Ordway Inside Out

Access tickets are planned distribution of Ordway tickets that are subsidized, sold at highly discounted rates, or provided as complimentary tickets.

All school performance shows are subsidized for access, priced at \$4 or special, highly discounted \$0.25 tickets.

The Ordway is committed to providing unique experiences and access to groups throughout our community who may not otherwise have an opportunity to participate. The Ordway has several established relationships through Education and Marketing with local organizations, including Tickets for Kids, Project Success, Boys and Girls Club, HopeKids, and VetTix. These relationships allow us to offer complimentary tickets directly to young people, veterans, and their families who have the greatest need.

The Ordway offers discounted tickets for Educator Rush and College Student Rush for select performances.



Photo: Dan Norman





VOLUNTEERS

During the 2024-2025 season, **405** individuals provided **4,301** hours of service to our guests and community — serving as ushers, greeting school buses during school performances and Flint Hills Family Festival, joining our Marketing team at outreach events, taking photos at lobby photo opportunities during events, and much much more.



DeVonna DeShaw, volunteering since 2023

“I have volunteered for a year as an usher at the Ordway. I love all parts of it. The pre-shift humor from the lead supervisors starts off every shift with a fun beginning. Making connections with patrons, guests, co-volunteers and employees is so rewarding. And topped off by being in the beautiful facility both the Music Theater and the Concert Hall. Thank you for allowing me this gift of volunteering some place so special!”



Special Thanks to the following

VOLUNTEER LEADERS

From July 1, 2024 - June 30, 2025

BOARD OF DIRECTORS

Officers

Kimberly Randolph, *Chair*
 Dan Stoltz, *Vice Chair*
 Laura Halferty, *Secretary*
 Scott Kirkland, *Treasurer*
 Patrick Garay-Heelan,
Immediate Past Chair
 Christopher Harrington,
President and CEO

Jill Ahern
 Honorable Melvin Carter*
 Noel Nix, Designee
 Jennifer Coates
 Nneka Constantino
 Erin Dady

Kimberly Ferguson
 Ashley Gam
 Melissa M. Gilbertson
 Honorable Sara Grewing
 Donna Harris Ed.D
 Monica Heil
 Daniel Iden
 Bill Johnson
 Michael Kremenak
 Greg Landmark
 Jeff Lin
 John Lunseth
 Matt Majka
 Mary Nease
 Conrad Nguyen
 John Ordway, III

William Sands*
 Lisa Sayles-Adams*
 Lori Ledoux, Designee
 Craig Shafer
 Dr. Stacie Stanley*
 Charlotte Landreau, Ed.D,
 Designee
 George Surratt
 Krista Twesme
 Holli VanOverbeke
 Courtney Wieland
 John Vincent Wolak
 Jennifer L. Wolf
 Brad Wood

*Ex Officio

PRESIDENT'S ADVISORY COUNCIL

Steering Committee

Bill Sands, *Chair*
 Brian Brakke
 Rosa Miller

 John and Ruth Bergerson
 Andy Bessette
 Charles Grimsrud and
 Penny Bond
 Judith Bond
 Bob Cattanach
 Mary Choate
 Jill Irvine Crow

Traci Egly
 James‡ and Joan Gardner
 Rajiv Garg
 Chris Georgacas
 Bill Gullickson, Jr.
 Susan Handley
 Alice Hausman
 Mark and Terri Henneman
 Ruth and John Huss
 Twinks Irvine
 Maureen Kucera-Walsh
 Mike and Kara Johnson

James Johnson and
 Lucy Jones
 David M. Lilly, Jr.
 Nancy Nicholson
 Bill Parker
 Dwight Peterson
 Lorna Riley-Surratt
 Jessica Tobin
 Nancy Weyerhaeuser

‡ In remembrance

24-25 CONTRIBUTORS

The Ordway is grateful for each and every person listed on the following pages. Through their investments, you are able to enjoy a season filled with exciting, uplifting, and entertaining live performance. The individuals listed here made contributions between July 1, 2024 and June 30, 2025.

Leadership Circle

The Ordway is deeply grateful to the following individuals for their generous annual contributions of \$1,500 or more in support of artistic, arts education, and community engagement programs, and maintenance of the Ordway.

\$50,000+

Sally's Circle

Allen and Carmen Arvig
G.O. Forward Charitable Trust

\$25,000-\$49,999

Producer's Circle

Ruth and John Bergerson
Paul and Suzanne Hanifl Foundation
Mark and Terri Henneman
Bill and Jane Johnson, Noreen Charitable Trust
David and Diane Lilly,
Peravid Foundation
Rosa Miller
John and Marla Ordway
Bill and Anne Parker
Dwight Peterson
Jeannine Rivet and Warren Herreid
William and Susan Sands

\$10,000-\$24,999

Guarantor's Circle

Penny Bond and Chuck Grimsrud
David and Mary Choate
Ann C. and Michael V. Ciresi
William R. and Janice (Terry) Dircks
James[†] and Joan Gardner
Melissa and Jody Gilbertson
Laura E. Halferty
Thomas and Susan Handley
Mary Hilfiker
Mike and Kara Johnson
James E. Johnson and Lucy R. Jones
Eileen Kalow
Scott and Catherine Kirkland
Jan Kispert
Gregory and Darla Landmark
Richard and Nancy Nicholson,
Nicholson Family Foundation
Susan and Edwin McCarthy
Phil and Cassy Ordway - Nushka Fund
Kimberly and Randy Randolph
Christine Sagstetter
Doug and Carol Skanse
Family Foundation

Dan and Robin Stoltz
The Scrooby Foundation
Dr. and Mrs. Paul L. Trump
Brad Wood and Colleen
McGough-Wood

\$5,000-\$9,999

Benefactor's Circle

Anonymous
Dan and Jill Ahern
George and Connie Aram
George and Denise Bergquist
Judith Bond
Erin Dady and Scott Cordes
Steven and Catherine Engle
Jeff and LeeAnn Ettinger
Patrick Garay-Heelan and Erin Heelan
Hallberg Family Foundation
Si and Vicki Ford
Phyllis Rawls Goff
Christopher and Shariska Harrington
Jon and Beverly Holt
Twinks Irvine
Milla and Phil Isaacson
Knox Foundation
Jane F. Kyle
Sarah Legatt
Scott and Nancy Lindall
Stephen Litton
Matt Majka/Minnesota Wild
John and Susan Manrodt
Peter and Karla Myers
Mary and Joel Nease
Beverly and Donald Oren
Mr. and Mrs. T.R. Quesada
Ed and Jenni Ryan
Daniel Schmechel and
Wilhelmina Wright
Dale Schulz and Amanda Sill
Craig Shafer and Katie O'Keefe
Paul von Kuster and Betsy von Kuster
John and Jill Thompson
The Washington Family
Nancy Weyerhaeuser
John and Judy Wolak
Steve and Susan Zimmerman,
Mindful Planning
Gary E. Zywotko

\$2,500-\$4,999

Director's Circle

The Allegro Fund of the
Saint Paul Foundation
Jeff and Betty Ansel
Suzanne Ammerman
Paula Barnes Baxter
Dennis and Beth Berry

Patrick J. Bradley and
Patty A. Carney-Bradley
Brian T. Brakke
James Bryce
Kristin Simon and Caleb Cox
Greg and Tina Cronin
Eleanor Crosby
Jean Cross Rostollan and
David Rostollan
Charles and Barbara Donatelle
Jim Ganger
Pat and Carol Goff
Erik and Maddy Grahek
James and Marlene Grant
Mark Fruen and Karen Gruber
Monica and Christopher Heil and family
Ruth and John Huss
Daniel and Rebecca Iden
Glen and Sally Klemp
Gerry Knight
Patricia Kramer
Michael and Elizabeth Kremenak
The Lamm Family Foundation
Mr. and Mrs. Chad M. Larsen/
Larsen Fund
Laura McCarten
Robert and Laurie McNeill
Patricia A. Mitchell
Chad and Laura Nicholson
Marjorie Olson-Harmon
Anne Marie and Thomas Peltier Family
Kara Schaefer and Henry Praska
Kathryn Schleich
Carol and Rick Seaberg
Gary and Linda Shelton
Jack, Jamie, and Dan Bennett
and Jaclyn Sprtel
Jessica and Brent Spychalla
Elizabeth and Sam Storm
Kevin and Janine Suing
George Surratt and Lorna Riley-Surratt
Mark and Pondie Taylor
Michelle Tiller and Tom Tiller
Holli and Jason VanOverbeke
Jennifer and James Wieland
Justin Windschitl
Jennifer Wolf and Michael Fieldhammer

\$1,500-\$2,499

Artist's Circle

Anonymous (4)
Elizabeth Abraham
David J. Allen
Juel E. Anderson
Barbara Ankarlo
Traci Arends
Dr. Elliot Arsoniadis

24-25 CONTRIBUTORS

Meredith and Nabeel Azeem
 Suanne and Bill Barthol
 Robert and Jeannine Befidi
 Kim Benson-Johnson
 Jack and Mary Bert
 Kelsey Bertelsen
 Maggie Blaney
 Sheila M Brom and Barb Sparish
 Neil Brozen
 William and Susan Buesing
 Heidi and Cathy Bufis-Gunn
 Linda and George Carroll
 Jonathan and Shanya Carter
 Bob Cattanach and Allyson Hartle
 David and Marianne Charbonneau
 Coates Cush Family
 Bob Tomasik and Tammy Cohen
 Mary Anne Coleman
 The Credit Department
 Amy and John Crouch
 Mike and Leah Dixon
 Jeff and Anita Donnelly
 Mary Anne Ebert and Paul Stembler
 George A. Ferguson
 Renae and Mark Fiecas
 Ashley Gam and Spencer Pollack
 Richard Gardell
 Dr. Jeanne Gau
 Jennifer Gonerka
 Terry and Colleen Gorham
 Sara Grewing
 Nancy and John Grinager
 Paul and Kate Habegger
 Lisa & Chris Handley-
 RE/MAX Advantage Plus
 Katie Hanson
 Michele and Gregg Hanson
 Cheryl and Reid Hegland
 Shari Heinel
 Victoria Vellie Henry
 David and Karen Herman
 Ann and Chris Hilger
 The Estate of Frank J. Indihar, MD
 Amy and Ted Johnson
 Dr. Layne M. Johnson
 Jay M. Johnson
 Pete and Sarah Johnson
 Amy Kain
 Ron and Bette Kassa
 Ivars and Gloria Kauls
 Scott and Ruth Kauls
 Mark Kelleher and Christine Kelleher
 Dr. Thomas E. Kelly
 Jill Kielblock
 MG "R" Ole Knudson & Elizabeth
 Bill and Tina Krech
 Maureen Kucera-Walsh
 Dan Lallak
 Katherine Lawler
 Eric Levinson
 Jeff Lin and Sarah Bronson
 John Lunseth
 Douglas and Roberta McMonagle
 Ryan and Krista McVann
 John and Karen Meslow Charitable
 Fund of the Stablish Foundation
 Sara Messier
 Roxanne and Kevin Moore
 Pat Mork
 Patricia O'Connell
 Shannon Olson
 Gerald and Donna Peterson

Jeanne Poppe
 Dan and Cheryl Puls
 Dr. Chad Rasmussen
 Carleen Rhodes and Byron Gilman
 Katie Roggenbuck
 John Ronhovde and Penny Mills
 Ken Rothemberger
 Ron and Gloria Schieck
 Marty and Janet Schneider
 Penny Schneider
 Bruce Fuller and Lisa Schwartz
 Andrew Seiler
 Rossy Shaller
 Connie Humphrey Shaver
 Richard Silcox
 Clifford C. and Virginia G. Sorensen
 Charitable Trust
 Jan Spencer de Gutiérrez
 Debra Stapek and Laura Jockisch
 Jonathan Steinert
 Delphine Tuholsky
 Krista Twesme
 Bruce and Kimberly Underwood
 Francesca Vaala
 Lisa Vandenharn
 Jan Wagnild
 Shannon and Brian Walker
 Ruth and Dieter Voss
 Steve and Beth Weisbecker
 Gary and Connie Westeen
 Danny and Brenda Wheeler
 Debra Woitas
 Dina Wolkoff
 Paul and Nancy Wood
 The YaDeau Family
 Timothy and Jennifer Ziemer

Karol Bowman
 Layne Brandvik and Betsy Brandvik
 David and Denise Brueggemann
 Linda Butler
 Shawn Anne Buttschau
 Camp Talice
 Kory, Annie, Kai, & Emma Carlson
 Peter Carlyle and Wenda Carlyle
 Laura Caron
 Jon and Cheryl Cermin
 Thomas Chiu and So Young Kim
 Dave and Lori Clark
 Connie Clayman
 Mary Nell Clemens
 Kathleen Coller
 Cheryl Colton
 Angela Commers
 Jeff and Barb Couture
 Joanne Cramer
 Michelle Curtis
 Shayne Curtis
 Brian and Dawn Dall
 Daniel Family
 Patrick and Patricia Day
 Heidi Santiago DeFord
 Dan Delaney
 Mary Delmore
 Gretchen Dempewolf
 Nicole Dimich
 Karen and Richard Dippel
 Katy Domaille
 Sonya Dotson
 Ann and Daniel Dunlap
 The Dunn Family
 Steve and Mary Ehrenberger
 David and Cassandra Erkens
 Farm Bureau Financial Services,
 Bennett Schlaak Sales Associate
 Hillary Feder
 John J Feigal
 Lara Forstrom
 Mike Fralick
 Patricia Freeburg
 Kristen Fried
 Douglas Fugh
 Mary Gabler
 Patricia Gegen
 Marilyn Gehrman
 Peter Gilbertson and Mary Ashmun
 Gilbertson
 Karen Gillen
 David Glass
 Meghan Glass
 Suzanne Goudreau
 Walter Greason
 Mary and Nicole Greenly
 Peggy Grieve
 Rose Griffith
 Michele Grogan
 Kari Guida and Nathan Roisen
 Hall Family Foundation
 Amy and Roland Hamborg
 Mary Hangartner
 Melissa Harl
 Dr. Donna and Rick Harris
 Robert Harvey
 William Hession M.D.
 Joseph and Rebecca Hill
 Sarah Holland
 Mary Horner
 The Howells Family
 Jaymes Hubbell

Friends

Special thanks to the following individuals who, through donations of \$60 to \$1,499, support the Ordway's work of connecting people to the arts. Ordway Friends make it possible to present a season filled with musical theater, dance, concerts, comedy, and educational programs.

\$500-\$1,499

Partners

Anonymous (10)
 Janice Amundson
 Barry and Jena Anderberg
 Mark and Beverley Anderson
 Alexander Arbit and Debra Arbit
 In honor of Kaiya Augustine
 Robert and Diane Awsumb
 Nolan Barrios
 William and Sarah Bartkowski
 Carmen Beck
 The Beck Family
 Marcy and Randy Betcher
 Ardis Black
 Karna and Mike Blake
 Blueprint Advancement
 Vaughn and Joan Bodelson
 Gloria E. Bogen
 Janet Kelly Bohan
 Sam Boime
 Cleo and Alan Bonham

24-25 CONTRIBUTORS

Lucie Hunter
 Cheryl Indehar
 Jeanne and Mark Innerbichler
 Mr. Charles Isaacson
 Beth Iseminger
 Mary Jacobs
 Steven Kalin and Lisa Doty
 Diane and Gary Kammerude
 Adele Kaufman
 Jackie Kemper
 Jack and Polly Kielkucki
 Michele Kleason
 Katherine Klingstorn
 Denise and Thomas Klint
 Robert and Karen Knoll
 Susan Knutson
 Michael Kress
 Caitlin Kuck
 Daniel and Constance Kunin
 Ron Kurpiers
 Brian and Michelle Landon
 Stephen Lane and Nancy Lane
 Matthew Lang
 Marcia Leatham M.D.
 Lisa LeMay
 Kirsten Lemke
 Jodi M Jackish Lewis
 Carol Lichterman
 Jacqueline Lind
 Caitlyn and Nathan Lindberg
 The Lindgren Family
 Colleen Lindstrom
 Lisa Lissimore
 Amanda Little
 Jan and Bob Lubar
 Megan Ludwig
 Brent and Debra Lunke
 Adrienne Mallen
 Michael Marah
 Tiffany Marx
 Gail Maxe
 Julie and Matt McDonough
 Gordon and Ann McKay
 Dana McKenzie
 Janet McLandsborough
 Stephanie Merrell and Gary Lenzmeier
 Hilda Mickelson
 Patrick and Hilda Mikel
 Corinne Grubar Miller
 Mooney Family
 Alfred P. and Ann M. Moore
 David and Leni Moore
 Family Foundation
 Janie Morissette
 Adalynn Murphy
 Tim and Linda Murphy
 Matthew Murray
 Erin and Ross Nelson
 Luke Nicholson
 Todd and Martha Nicholson
 NoMythic GRS FRC Team
 Wendy K Nove
 Christie Oberg
 Rebecca O'Brien
 Olaf
 Angie and Doug Olson
 Joan and David Olson
 Nor and Kevin Olson
 David and Carole Orton

Michael and Connie O'Sullivan
 Jennifer Owens
 Jess, Kari, Nellie Owens
 Jennifer Parker
 Jerry Patten and Peggy Van Sickle
 Jeff and Rose Payne
 Bruce Bain and Susan Pepin
 Sandra Perez
 Gary and Linda Petersen
 Kerri Peterson
 Peterson Household
 Scott T. and Jenny Norris Peterson
 Christine Phelps
 Ann Postlewaite
 Ms. Provost
 Kurt and Lorie Rame
 Peter Ramme
 Gyles and Carol Randall
 Darwin and Geri Reedy
 Eric and Maggie Reetz
 Dorothy J. Horns, M.D. and
 James P. Richardson
 Mary Robison
 Laura Rostomily
 Juliana Rupert
 Jenifer Salgado
 The Sarro Family
 Robert Schneidewend and
 Jorge Quintero
 Dr. Elizabeth Schnobrich
 Dina Scholl
 John Schrom
 Paul Schumann
 Gail Shea
 Roger Sheldon
 Phoebe Shelor
 Kathryn Sherwood
 Barb and Dave Shore
 Richard Skimland
 The Spencer Family
 Andrea St George
 Steinert Family
 Ms. Kelly Steuart
 Thomas Stocks and
 Roma Calatayud-Stocks
 Laura and Tom Swain
 Jennifer Swenson
 Jean Taylor
 Daniel and Jennifer Tenenbaum
 Arlene Thein
 The Nerdy Baker
 Andrea Thermos and Robert Wenck
 Heather Thielges
 Donni Torres
 Bronwynn Touchette
 Mary Fran Tracy
 John Tyler
 Sarah Tyler-Peterson
 Char Ulstad
 Keri VanOverschelde
 Jose Varela and Alexandra Castillo
 Elsa Vega Perez
 Kiya Virgin
 Dena Wainwright
 Bonnie Wakefield
 Jacob and Jennifer Weller
 Patrick and Molly Wellik
 Kathleen Wenger
 Scott Wenzel and Jayne Wenzel

Sound Off Event Services
 John and Annette Whaley
 Denise Williams
 Amber Winkelman
 Karen Winter
 Michael and Sandra Wurm
 Mary and Richard Yapp
 Jim and Jo Young
 Roger and LeRae Zahorski
 Jim and Gaby Zappia
 Kathy and Jim Zerwas

\$250-\$499

Advocates

Anonymous (11)
 Nancy Aiken
 Margaret J. Albrecht
 Susan Albrecht
 Shreyasee Amin
 Art and Jan Anderson
 Jim Avery
 The Baker Family
 Adam Bassak
 Bridget Bentz
 Anna Bliss
 Colman Bloomfield, Leon and
 Judy Bloomfield
 Thomas Boedeker
 Pamela Bosch
 Brittany Bradley
 Christopher Brown
 Jim and Lisa Buck
 David Buerkle
 The Burleson Family
 Dorothea Burns[†]
 Traci Buse
 Melissa Butenschoen
 VV Cardwell
 Dan and Sheri Cassens
 Beth Cermak
 Mary L. Charles
 Charles Cheesebrough and
 Lynette Cheesebrough
 In Memory of Richard Cliff
 Karen Cohen
 Melissa Coleman
 Coolong Family
 Patti Cullen
 Sue and Dave Cullinan
 Rebecca Moran Cusick
 Dr. Rachel Dahms
 Rev. Andrew Davis
 Karen Degendorfer
 Michelle DeLaundreau
 Susan Detmer
 Melissa Draegert
 Nancy Edwards and Rob Baas
 Jim and Betsy Engelking
 Deb Estrem
 Polly and Steve Filing
 Jacalyn Finnicum
 Andrea and Jim Franko
 Norman M Gabrick
 Angela Gallwas
 Martee Gibney
 Tanya Goalen
 Murphy Guinane
 Jaimie and Daniel Hamilton-Antonsen

24-25 CONTRIBUTORS

Philip Hansen
 George C. and Christina Hart
 Brian Hauger
 Nancy Heng
 Rachel Hepworth
 Dennis Herschbach
 The Hesli Family
 Lisa Higgs and Toby Kohler
 Karla Hillier
 Joanne and Scott Hines
 Mary Hollerich
 Abbe Holmgren
 Hayden Howland
 Loren Howley
 Paul Huffman
 Everett Hughes
 Alayne Itzen Kohlman
 Sue Jackson
 Karen James
 Robert Jenkins
 Laura Jester
 Betsy Judkins
 John and Sally Kaiser
 Anne Kaldun
 Joey Kaluser and Sharon Kaluser
 Stanley and Virginia Karbowski
 Libby Keefe
 Suzanne Kienietz
 Michael Klingensmith and Ruth Shields
 Stephen and Mary Kodluboy
 Bob and Marlene Kohner
 Meredith Kvalness
 Thomas Lallier
 Lynne Lande
 Brian and Mary Landwer
 Julie Lange
 Bruce Langer
 Gwenn Larson
 Christine Lentz
 Katrina Leonida
 Angela Lewis
 Katie Lind
 Thomas Liners
 Margaret Longlet
 Andy Luft
 Leslie Lyons
 Joshua Magnuson
 Kristy and Kurt Mara
 Brandy Marlin
 Christy Marten
 Alfreda McClain
 Tiffany and Marty McDonald
 Connor McEvoy
 Daniel McGowan and Elizabeth Schornak
 Christopher McHugh and Cheryl Smetana McHugh
 Alyssa McIntosh
 Carl Meier
 John and Mary Meier
 Kim Mesun
 Paula Millar
 Ralene Miller
 Lori Millslage
 Christian Milner
 Toni Muellner
 Barret Myers Wolfson
 Michael and Nancy Nafziger
 Peter Nealy
 Donna Neihart

Mike Nelson
 Cheri Nispel
 Scott Nordeen
 Michael and Barbara O'Connell
 The Oelkers Family
 Oldenburg Family
 Chris Olsen
 Emma Olson
 Iven Ose
 Terri Osland
 Marnie and Mike Overman
 Kenneth Palmer MD
 Nicole Park
 Mike Petrich
 Duane and Lisa Phillips
 Keith Phillips
 Amy Pogue Brady
 Diane Pozdolski
 Gretchen Pyle
 Julie Ramer
 Maureen Byrnes Rangen
 Lisa Renard-Paule
 Alyssa Risch
 Jean Rusinak
 Susan ScheerDhein
 Julie Schmidt
 Andrew Schriber
 Anne Schwichtenberg
 David M Shaut
 Michelle Sheire
 Erin Sibley
 Sara Skovholt
 Judith Romanowich and Jamie Smith
 Lori Smith
 Arlene W. Sunday
 Michelle Spies
 Kyle Spresser
 Alessa and Cole Strelecki
 Shaun Strohmer and Steve Linabery
 Lisa Swan and Tom Klas
 Megan Tarau
 The Thiele Family
 Scott and Craig Thomas-Fors
 Michele Thompson
 Warren Vala
 Sher Van Fossan
 Kari Vihovde
 Daniel Vogel
 Waldoch Tax & Accounting
 Dori Wandrei
 Richard and Heather Ward
 Mary Ann Wark
 Jennifer N. Weist
 Jeremy and Kelly Wells
 Marlene Werner
 Alexandra Wigley
 C Neil and Julie M Williams
 Mark Williams
 Jodi Williamson
 Carol and Ron Woodbury
 Murray and Kim Woodcock
 Robert Woolston

\$120 - \$249

Associates
 Anonymous (19)
 Ann & Mark Anderson
 Elwood Anderson
 Richard and Maribeth Baldinelli

Geraldine Bares
 Allen and Kelly Barkve
 James and Debra Barnes
 Cathy Barr
 Gillian Barrow
 Jason Bass
 Fran and Dave Bateson
 Roger E. Battreall and Jayne L. Funk
 Amber Bauer
 Michael Bauer
 Tara Bauer and Charlotte Sullivan
 David and Rita Baumgardner
 Melinda Bellomy
 Gladys Benson
 Larry and Mary Bergin
 Terri Bickford
 Dev Bisnauth
 Emily Blomer
 Steve Bowlin with
 Chlorinated Water Supply
 Tony and Maria Brandel
 Laura Bray
 Sharon K. Brick
 Jill Brown
 Thomas Bruckner
 Harold Bruner
 Sofia and Audley Burford
 Michael Burke
 Peggy L. Carlson
 Celeste Carty
 Paula Christianson
 N. Christopher
 Carole Clymer
 Jim and Mary Cook
 Marilyn Cooper
 Laura Cortis
 Nicole Dahl
 Terry Daily
 Patricia Dalton
 Jon and Julie Danskin
 Eric Davidson
 Cindy Davis
 Annie Deering and Tige Hutcheson
 NJ Deever
 Kristin DeGrande
 Jae Dewald
 Theresa DiMarco
 Sandra Downs
 Eric Elert
 Bruce and Norma Evans
 Diane Falken
 Nile Fellows
 Hannah Fisher
 Peter Fitzgerald
 Michael Flynn
 Tammy Foley
 Judy Folstad-Berg
 Jamie and Karen Forman
 Mr. Michael Forseth
 Ed Forsman
 Christine Frank
 Elizabeth French
 Joseph and Jayelynn Fronczek
 Victoria and William Fuehrer
 The Gengenbach Family
 Marie Geraghty
 The Gierke Family
 Dawn Giesen
 Michelle and Judd Gilats
 Demitra Gilbertson

24-25 CONTRIBUTORS

Mr. and Ms. Steven Gingras
 Nikki C. Glaser
 Debra Goodlaxson
 Lynne Grey
 Vern and Lisa Haag
 Michelle Hackett
 Lori Haggerty
 Hilary Hall
 Christina Haller
 Gregory and Cynthia Hames
 Nancy Hansen
 Lisa and Robert Harris
 Sandy Harris
 Wendy Hearn
 Susan Henken-Thielen
 George Hirschboeck
 Andrea Hjelm
 Jeff and Jean Holewa
 Jean Hollermann
 Sharon Horgan
 John and Patty Hren-Rowan
 Melissa E Hullender
 Bryan Hurley
 Ann Husa
 Shima Ito
 Anne J. Johnson
 Keith Johnson
 Marvin Johnson
 Pat Johnson
 Kathy Jolly
 Pamela Jorgensen
 Cynthia Jorstad
 Donald A. Kaiser
 James Kartheiser
 Julie Katseres
 Starr J. Kirklin and Mary G. Marso
 Sonja Kjar
 Ms. Mavis Klemmensen
 Corrie Konen
 Ron and Kay Kuhlmann
 Christopher and Adriana
 Jennifer Lalos
 Anita Langworthy
 Susan M. Larkin
 Ellen Larson
 Gary A. Larson
 Julip Levy
 The Lewen Family
 Eileen Lewis
 Michelle Lewis
 Simone Lindquist
 Andre Lipsey
 Eric and Julie Longtin
 Virginia Magnuson
 Mary Jo Majerus
 Maki Family
 Jodi Malmgren
 Rheanne Maravelas
 The Marcott Family
 Candace M. Markus
 Sarah Massuch
 Trudy Matthys
 Julie McBride
 Tracy McCauley
 Anne McComas
 Ricardo McCurley
 Martine McLellan
 Susan McNeeley
 Mary Meier
 Matthew and Kathryn Mellen

Rita Meyer
 Nicholas Michalski
 Peter and Lynda Michielutti
 Rachael Mikkelsen
 Amy Miller
 Margie Miller
 Pamela Mix
 Joel Mixon
 Al and Ingrid Molde
 Deb Motschenbacher
 Charles R. Mueller
 Martha Mueller
 In memory of Garrett E. Mulrooney
 The Nagassar Family
 Kelly and Tom Nagel
 Bruce N. Nelson
 Randy and Joy Nelson
 Janna Lover
 Joy and Adam Nicolai
 Laura Nolan
 Lydia Noll Chapman
 Maddie and Jordan Oleszczak
 Courtney Ommen
 Margo Osadchuk
 Jennifer Parker
 Cynthia Peck
 Jacqueline Pedersen
 Eric Pegors
 Greta Petrich and Michael Petrich
 Max Pierre
 John and Kimberly Pilarski
 Doug and Leslie Poppen
 Ea Porter
 Cheryl Powers
 Mary Powers
 James and Brenda Purdy
 Grant Pylkas and Mary Jane Pylkas
 Nancy Queen
 Gene Rabel and Kadine Olfan-Rabel
 Andrea Ranstrom
 Brian Rappe
 Joyve Rasing
 Sheri Rau
 Carol Reilly
 Melissa Ritchie
 Mark and Gabriela Roemhildt
 Heather Sadler
 Azyhadee Salazar
 Janelle Sather
 Denise Satrom
 Mary Sazama
 Lisa Schaefer
 Jeff and Gayle Schaub
 Carmen Schicklberger
 Susan Schmidt
 Amanda Schnettler
 Becky Schueller
 Pam Schwandt
 Suzanne Scribner
 Robert Shutter
 Rebecca Sidhu
 Alex T Sirko
 Jarrett and Beth Smeby
 Collin and Samantha Solberg
 Carrie Speh
 Carla Steen and Jeff Friedl
 Gretchen Stein
 Jeremy Stiles and Christine Williams
 Jenae Stoterau
 Karen Studt

Sarah Suek
 Donna J Swedin
 Kathy Swenseth
 Alfonso Tarara
 Allie Thuleen
 Mark Todd
 Mrs. Mary Tomes
 Laurie Tremain
 Richard and Connie Tressel
 Andy and Ben Tweeten
 Joey Undis and Sarah Chinski
 Bryan and Christopher
 Robert and Karen Vanney
 Jennifer Veenendall
 Katie Vix
 Susan Walker
 Jess Wegwerth
 Scott Weide
 Wenzel Family
 Diane Wertman
 Ann Westerback
 Emily Westerback
 Eric White
 Candace Whittaker
 Claudia and Don Wiebold
 Barb Wigstadt
 Gail Will
 Linda Williams-Brettingen
 Lou Ann Wilson
 Michael Wondra
 The Zenk Family
 David and Georgia Ziegler
 Michael L. Zimmerman and Elliot
 Schimming
 Michele Zubert

‡ In remembrance

CORPORATE, FOUNDATION, & PUBLIC PARTNERS

The Ordway salutes the following organizations for their cumulative contributions and generous commitment over the past year to our artistic programming and community engagement activities.

\$250,000+



This activity is made possible by the voters of Minnesota through a Minnesota State Arts Board Operating Support grant, thanks to a legislative appropriation from the arts and cultural heritage fund.



Fred C. and Katherine B. Andersen Foundation

\$100,000-\$249,999



\$50,000-\$99,999



\$25,000-\$49,999



Hugh J. Andersen Foundation



Dellwood Foundation



\$10,000-\$24,999



Boss Foundation



Art and Martha Kaemmer Fund of HRK Foundation



\$5,000-\$9,999

Carlson Family Foundation
Walser Foundation

Loffler Taft Moss & Barnett

Fredrikson & Byron, P.A.
Faegre Drinker Biddle & Reath

\$1,000-\$4,999

Margaret Rivers Fund • Lillian Wright and C. Emil Berglund Foundation
Margaret H and James E Kelley Foundation • Minnesota Wild
Bradshaw Funeral • RBC Wealth Management • Taft • WorkOptional Inc.

FY25 FINANCIALS

Operating Revenue \$25,623,000

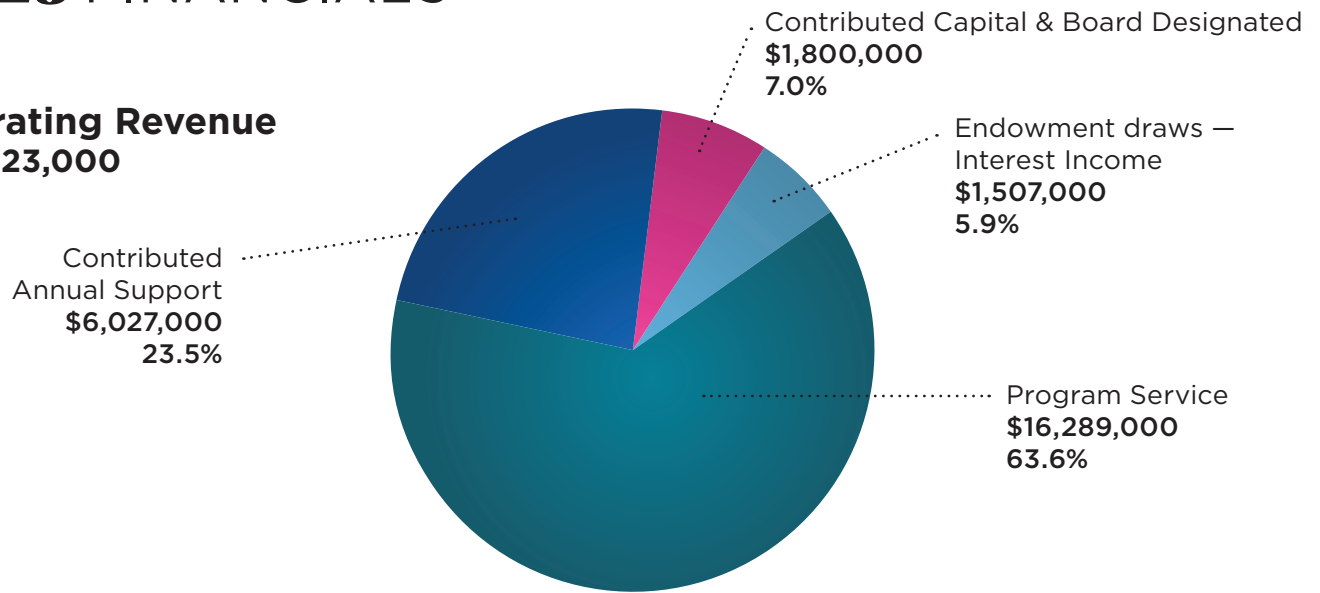

Operational Expenses \$24,783,000

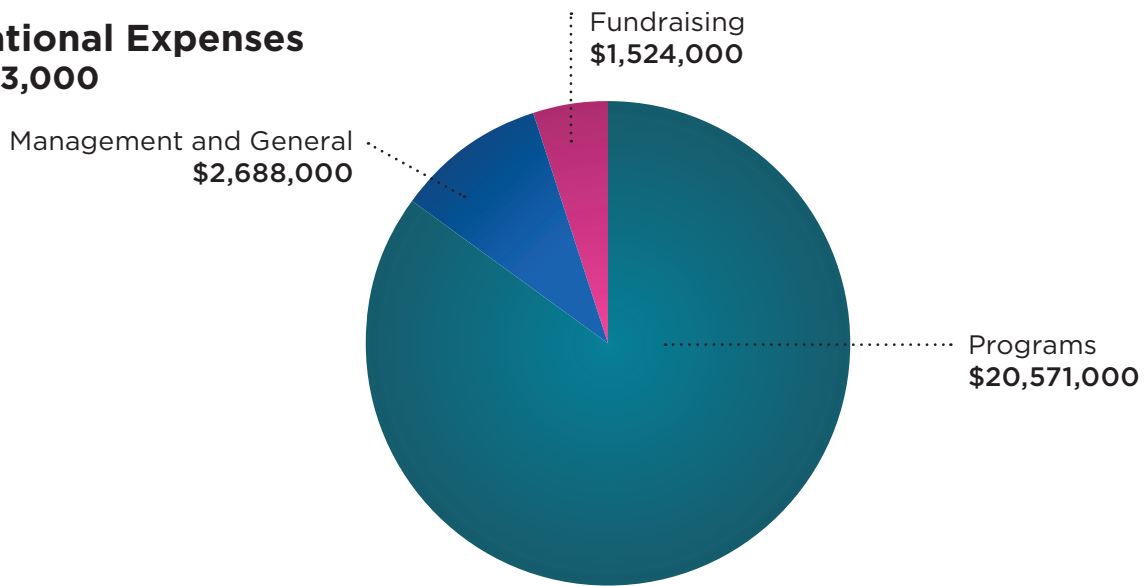

Contributions \$8,534,000

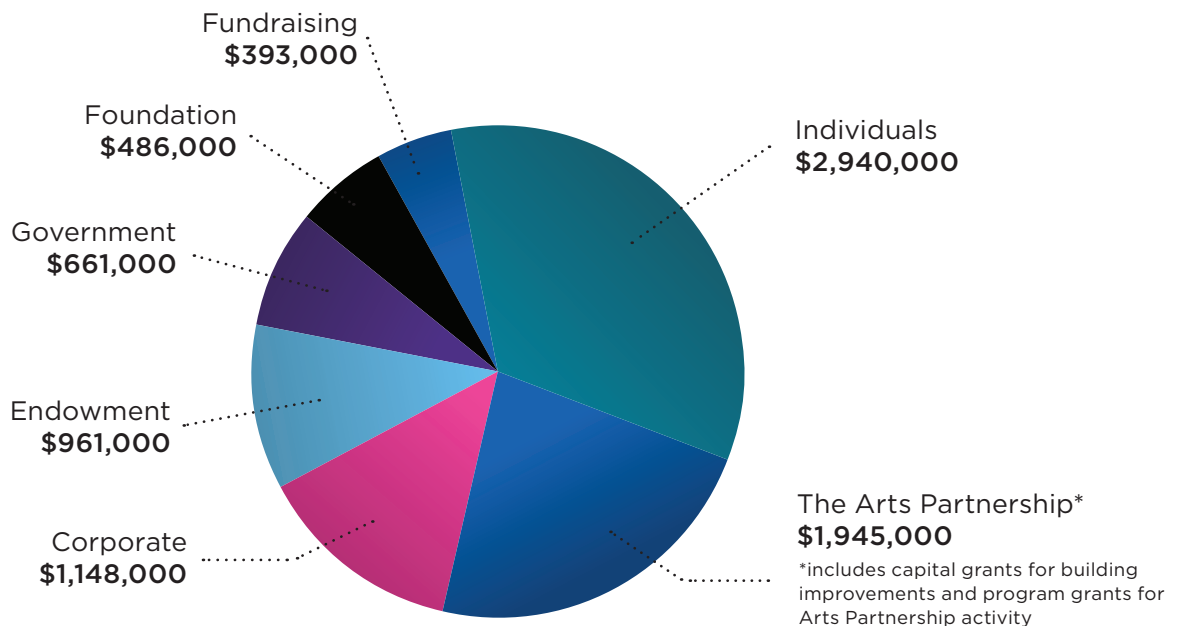

24
25

