

Not everyone needs to be
a scientist, but everyone
needs to know **they can be.**



Being president of the Science Museum of Minnesota involves a lot of meetings.

That's okay with me, because meetings turn ideas into action plans, issues into opportunities, and converge multiple viewpoints into a stronger vision.

My proudest moment of this past year occurred during a meeting.

It was the March 28 gathering of our Board of Trustees. On the agenda was a new Equity & Inclusion Position Statement that was 18 months in the making — and followed in the museum's 111-year tradition of community-building.

That day, Equity & Inclusion joined Global Climate Change and Evolution as foundational Position Statements. These critical documents are much more than words on paper — they bring together the science and social justice that are the very scaffolding of this organization.

Because for science to be at its best, we need everyone.

That's why equity and inclusion is at the top of our priority list. We're loudly and proudly declaring that everyone — especially historically underrepresented individuals like women, people of color, and people with low income — has a voice and a seat at the table around important science conversations.

Not everyone needs to be a scientist, but everyone needs to know they can be. And we're doing our part to make sure that happens.

It means viewing our assumptions about how "it's always been done" through a critical lens and changing what needs changing. It means a different mix of technologies, events, and activities here at the museum and out in the community. It means really listening — and responding — to critiques. It means doing the hard work of looking inside ourselves and outside our comfort zones so every visitor and employee can fully and meaningfully participate in science and STEM education.

I'm proud to be part of this boldly forward-thinking team at the Science Museum of Minnesota. With your support, we're expanding and nurturing the scientific community through innovation, equity, and inclusion.

Thank you for being part of this vision,
Alison Rempel Brown

Please take a moment to read the full statement on Equity and Inclusion on the next page.



Our message
is simple:

***You matter
to us just as
you are.***

Science, Technology, Engineering, and Math (STEM) are valuable for communities to thrive and live in a global society. Equity, inclusion, and access to STEM are critical to the ongoing work of the museum. ➤ **The Science Museum of Minnesota is actively working to undo systems of injustice and inequity.** We will create an inclusive, equity-based institution that empowers people to change the world through STEM. Aspects of political, cultural, and economic systems maintain injustice and inequity through the control of power and resources. Most museums and scientific practices, including our own, have supported these systems. As a result, access to and engagement with STEM learning and practices has been limited for some. ➤ The museum commits to using STEM

as a tool to advocate for justice and equity. We will inspire learning by including, collaborating, and lifting up the voices of people who have been overlooked or excluded; inform policy by illuminating unfairness, inequality, and power imbalances; improve lives with productive dialogue on topics related to equity, inclusion, and public access to STEM. ➤ By prioritizing equity and inclusion, we re-imagine the scientific enterprise and continue to seek opportunities that support and encourage full participation in the vital work of connecting STEM and society through our areas of impact—our exhibitions, public programs, teaching, research, collections, operations, management, Board of Trustees, policies, and practices.

2018: The Year of the Engineer

Studies consistently predict that Minnesota's engineering pipeline is woefully lacking an abundant, tech-savvy workforce that will drive the economy of the future.

In 2018, we decided to do something about that. We boldly declared The Year of the Engineer.

We augmented our regular offerings with all things engineering: exhibits, programs, and events designed to get all young people—especially girls, youth of color, and those who are less likely to see themselves as engineers—excited about engineering and the important role it plays in our world.

As Minnesota's largest provider of informal STEM education, the Science Museum was well positioned to spotlight engineering by:

Expanding Reach: *Cardboard Engineering* gallery, *Towers of Tomorrow* exhibit, *Dream Big* Omnitheater film

Inspiring Women & Girls: Society of Women Engineers *Spark, Slime and Speed* event, Meet & Greet with geotechnical engineer Menzer Pehlivan, *Codes + Chords* event

Increasing Equity & Access: Engineering Week field trips, *Science Fusion* events, *Nobel Prize Inspiration Initiative* event

Plus lots more!

Audiences responded enthusiastically. More than 2.3 million people encountered engineering through Science Museum exhibits, events, films, programs and outreach during The Year of The Engineer. To all the dreamers and designers, tinkerers and thinkers, inventors and innovators out there—we pledge to keep the momentum going. Join us.



Mental Health: Mind Matters **breaks down barriers, opens up conversations**

Visitors to *Mental Health: Mind Matters* are greeted by videos of friendly faces sharing their stories of successes and setbacks in living with mental illnesses. Their voices converge, and together they say:

"It's okay to talk about mental illness."

Those seven words seamlessly set the stage for what's to come: open conversations and immersive activities designed to raise awareness, build empathy, and provide tools to better understand mental illness.

With 43.6 million adults in the U.S.—that's about 18% of the population—experiencing mental illness, this exhibition profoundly and personally impacted many visitors.

Every day, visitors of all ages, races, and backgrounds shared their deeply personal experiences with us.

After its debut here at the Science Museum, *Mental Health: Mind Matters* begins a national tour. We're proud to have partnered with Heureka, The Finnish Science Centre, to create this exhibition and help communities all across the country start important conversations that have the power to change lives.

"My name is Tina and I am 54. I have had issues with depression and anxiety since the age of 30. I have participated in various treatment programs and have really found them helpful. I know my mental illness is difficult for my family, not only me, but there is ALWAYS HOPE."



What's purple and white and travels all over?

It's the brand new, state-of-the art Science Museum-branded van that's crisscrossing Minnesota to bring science education to students in every nook and cranny of the state.

And it's all because of Netflix's *Stranger Things*.

Flash back to October 2017, and the season two premiere of this hit sci-fi series. We were just as surprised—and delighted—as everyone else to see fan-favorite character Dustin donning a vintage purple Science Museum Thunder Lizard hoodie. The, ah-hem, thunderous response was immediate as the museum was flooded with fans who just *had* to have Dustin's purple hoodie.

We scoured our archives and discovered that the design originated in the museum's Explore Store in the early 1980s. Next up was a limited run of 40,000 hoodies, which were quickly scooped up by fans from as far as Japan and Norway, coast-to-coast from California to Maine, and of course, Minnesota.

A portion of the proceeds from the hoodie sales are making a *Brontosaurus*-sized impact on Minnesota's classrooms. Thanks to a new van—affectionately monikered *Thunder Lizard*—students in all 87 counties of our state will experience hands-on science learning from Science Museum educators.



janashortal
@janashortal



It's finally time. Buy the official
[@sciencemuseummn](#)
[@Stranger_Things](#) Thunder
Lizard hoodie tmw at 8am!
smm.org/StrangerThings





In the past year alone,
the Science Museum
of Minnesota welcomed

815,822 VISITORS

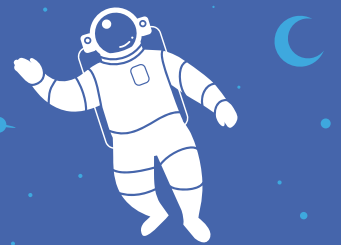

3,060,472 GUESTS

— LOCALLY, REGIONALLY, AND NATIONALLY — EXPERIENCED THE SCIENCE MUSEUM OF MINNESOTA THROUGH OUR VISITOR PLACE, OUR OUTREACH PROGRAMMING, AND OUR TRAVELING EXHIBITIONS AND FILMS.

102,559 STUDENTS

ATTENDED A FIELD TRIP
TO THE SCIENCE MUSEUM

2,450,903
PEOPLE

EXPERIENCED SMM
TRAVELING EXHIBITIONS
AND FILM SCREENINGS

AROUND
the WORLD



THE ST. CROIX
WATERSHED RESEARCH
STATION IS CELEBRATING
20 YEARS OF
THE PINE NEEDLES
ARTIST IN-RESIDENCY
PROGRAM,
*CONNECTING
ART & SCIENCE.*



3,237 PEOPLE
TOURED THE
COLLECTIONS
VAULT, GETTING
A GLIMPSE AT
THE 2
MILLION
OBJECTS
IN THE
VAULT

3,591
YOUTH
PARTICIPATED
IN AND
CREATED
PROGRAMMING
AROUND
STEM JUSTICE

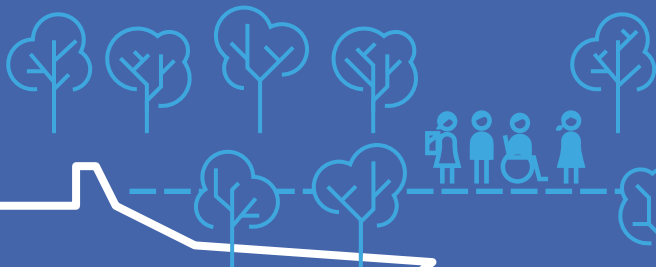

WARNER NATURE CENTER
COMPLETED A NEW BOARDWALK
WITH SUPPORT FROM A
GENEROUS DONOR, MAKING IT

100% ACCESSIBLE.

SCIENCE MUSEUM
EDUCATION PROGRAMS
REACHED

**all
87**

MINNESOTA
COUNTIES

70,279

STUDENTS AND TEACHERS EXPERIENCED
SCIENCE MUSEUM PROGRAMMING
OUTSIDE OF THE MUSEUM THROUGH
OUR OUTREACH EFFORTS



*The first annual
Illumination
event saw an
attendance of
4,468!*



8,524
LIFE-LONG
LEARNERS
FURTHERED
THEIR EDUCATION
AT SMM'S COMPUTER
EDUCATION CENTER

12,469 ATTENDEES
ENJOYED OUR FOUR
SCIENCE FUSION DAYS



801

ACTIVE VOLUNTEERS
PROVIDED

55,319

HOURS OF SERVICE

We celebrated 110 years
of inspiring learning,
informing policy, and
improving lives.

110

Annual report data FY18

STATEMENT OF FINANCIAL POSITION

Assets	
Cash and cash equivalents	3,290,285
Accounts receivable, net	7,802,552
Other assets	1,037,158
Investments.....	48,768,025
Property and equipment, net.....	78,391,278
Total Assets	139,289,298

Liabilities and Net Assets

Liabilities	
Accrued expenses	5,461,138
Deferred revenue	1,758,664
Debt.....	14,395,726
Total Liabilities	21,615,528

Net Assets	
Unrestricted	
Undesignated	2,999,880
Designated-board designated	
Endowment	15,264,410
Designated-other	5,763,180
Property and equipment	58,249,356
Total unrestricted	82,276,826
Temporarily restricted	14,905,605
Permanently restricted.....	20,491,339
Total Net Assets	117,673,770

TOTAL LIABILITIES AND NET ASSETS..... 139,289,298

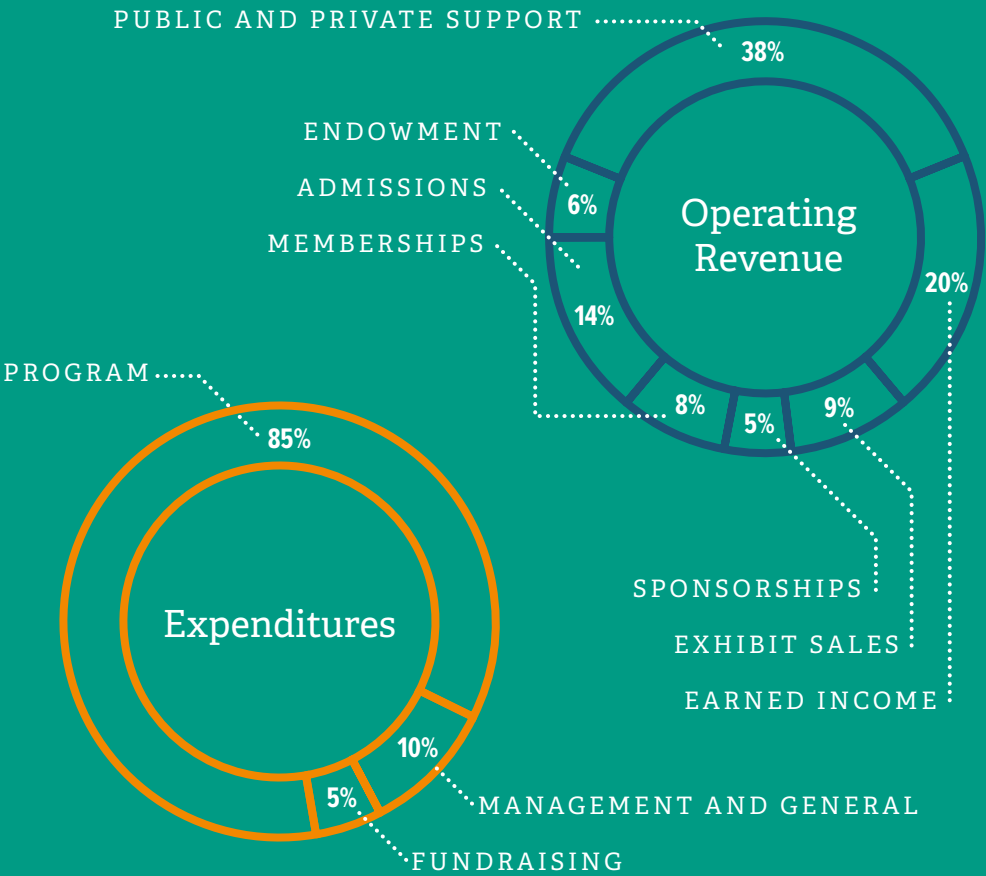

A deeper dig into Minnesota's past

Every day we traverse the streets and sidewalks or forests and fields of Minnesota, usually with little thought to what lies right under our feet. But that's where the Science Museum's archaeology team, led by Dr. Ed Fleming, uncovers stories of Minnesota's earliest Native American residents.

On any given field season, the museum crisscrosses the state with three to five active archaeology projects. This year's explorations included a survey of the largely uncharted Wadena County, located in central Minnesota.

In just one field season, the team discovered 34 sites, mainly centered around the county's riverways. They found early tools, pottery, as well as a particularly interesting find—the remains of a hearth containing pieces of pottery and charcoal.

“Evidence of Minnesota's history is a non-renewable resource. This work expands our knowledge of the past — and we can't preserve the evidence until we know where it is.”

This spring the team resumes work in Wadena County with a deeper dig—literally—to excavate the hearth to determine how old it is, unearth additional artifacts, and perhaps even clues about what was cooked in it.

And in a really fun coincidence, the hearth was discovered on land owned by Science Museum biologist Dick Oehlenschlaeger. Even a state of 5.6 million can feel awfully small sometimes.



“Almost everywhere we look, we're finding something.”

DR. ED FLEMING, SCIENCE MUSEUM
DIRECTOR OF ANTHROPOLOGY

DR. ED FLEMING, SCIENCE MUSEUM DIRECTOR OF ANTHROPOLOGY

Thank you to our contributors!

100,000+

Anonymous
3M
Andersen Corporate Foundation
Roger and Barbara Brown
The Cargill Foundation
Flint Hills Resources
General Mills Foundation
The Gold Bay Foundation
Greater Twin Cities United Way
HealthPartners
John and Ruth Huss
Dixie Luoma
Manitou Fund
The McKnight Foundation
Medtronic Communities Foundation
Gilman and Margaret Ordway
PrairieCare
Target Foundation
U.S. Bank

\$99,999–50,000

Anonymous
Comcast
Delta Air Lines
Donald Weesner Charitable Trust
The Donaldson Foundation
H.B. Fuller Company Foundation
Horton Holding, Inc.
Hugh J. Andersen Foundation
Roger and Nancy McCabe Foundation
Otto Bremer Trust
Thomson Reuters

\$49,999–25,000

Anonymous
The Cove Foundation
Fred C. & Katherine B. Andersen
Foundation
Avant Energy
Bank of America

Best Buy Co., Inc. and Best Buy
Foundation
Patrick and Aimee Butler Family
Foundation
Carolyn Foundation
The Driscoll Foundation
Ecolab Foundation
Donald and Patricia Garofalo
Ingersoll-Rand Charitable Foundation
National Park Foundation
Piper Jaffray Foundation
Richard M. Schulze Family Foundation
The Saint Paul Foundation
Jean and Mark Schroepfer
Jim and Jan Seifert
Elaine Villafana
Wells Fargo Foundation Minnesota
Xcel Energy Foundation
Thomas and Julianne Youngren

\$24,999–10,000

Anonymous*
Anonymous
Carol and Craig Beveroth
Bio-Techne Corporation
Alexandra Bjorklund
Catherine Marie Schmoker Family
Foundation
City of St. Paul, Cultural STAR Program
John and Theresa Cosgriff
The Dorsey & Whitney Foundation
The Estee Lauder Companies Inc.
Charlotte Fitzpatrick Brown
Mr. and Mrs. William B. Frels
John S. & James L. Knight Foundation
Betty Wold Johnson
Art & Martha Kaemmer Fund of HRK
Foundation
Kinney Family Foundation
David and Sarah Lilja
MAHADH Fund of HRK Foundation

Margaret H. and James E. Kelley
Foundation
Midwest Coca-Cola Bottling Company
William and Gail Munsell
NCEES
Richard and Nancy Nicholson
Otter Tail Power Company
J.P. and Melissa Peltier
The Pentair Foundation
Louise B. Plank
Ryan Companies US, Inc. &
Ryan A + E, Inc.
Jenni and Edwin Ryan
Allan and Deborah Schneider
Securian
Renee and Tim Skidmore
Travelers Foundation
UnitedHealth Group
Verizon Foundation
VWR Foundation
The Benno and Gertrude Wolff Family
Fund of The Saint Paul Foundation
Youthprise

\$9,999–5,000

Anonymous (2)
Gloria and M. George Allen
H. Brewster and Martha Atwater
BAE Systems
Beckman Coulter
Ruth and John Bergerson
BNSF Railway Foundation
Jason Bonfig
Canadian Pacific
Ron and Janet Christenson
Jane and Mark Chronister
Gretchen and John Corkrean
Carlson Family Foundation
Dr. Vanessa Dayton
Dellwood Foundation
Elizabeth Driscoll



Dondi and Daphne Edwards
Emerson
Beth Hunt Erickson
HDR, Inc
Joe C. Hognander, Jr.
The Hubbard Broadcasting Foundation
Dr. James and Peggy Hunter
Judith and Alan Johnston
Bill and Christy Jonason
Morton and Merle Kane
Rick and Gina King
Charles Kummeth and Angela Dillow
Melissa and Robert Leick
Stephen and Kathi Austin Mahle
Margaret Rivers Fund
Mayo Clinic
Richard and Joyce McFarland
McGough Construction Company
Vanessa McGuire
Nancy Middleton
MTS Systems Corporation
John and Marla Ordway
Kelzuki
Dr. Frederick J. Palensky and
Mrs. Barbara J. Palensky
Alicia and Bryan Phillips
Alison Rempel Brown and Owen Brown
Richard and Shirley DeLeo Fund of
The Saint Paul Foundation
Sandra Roe
Benno and Marlys Gapstur Sand
The Schmidt Family
Smaby Family Foundation
Gary and Nanci Smaby
Todd and Cathie Soller
St. Croix River Fund of the St. Croix Valley
Foundation
Terhuly Foundation
Ulteig Engineers, Inc
Bernie and Jan Wagnild
Andrea and Tim Walsh
Jane and James Wiltz
Neil Winston

\$4,999–2,500

Anonymous (5)
Steven and Beverly Aanenson

Alex Stern Family Foundation
Ken Allen
American Public Works Association
Suzanne Ammerman
Sarah J. Andersen
Bill and Gail Bynum
Debra and James Arneson
Sondra and Gerald Backhaus
Josephine and Gordon Bailey
Mark Baird and Janis Maercklein Baird
Andy and April Barker
Gay and Ron Baukol
Marcy and Randy Betcher
Kari and Cody Blotske
Kari Blotske
Holly and Brad Boehne
Colleen P. Brandel
Alice and Charles Bresnahan
Priscilla Brewster
Bühler Group
Francis Butler
Thomas and Mary Campbell
Nicky Benz Carpenter*
Dr. Wenlan Cheng and Dr. Peter Lee
Heather Christianson
Consolidated Communications
Community Fund
Charles and Kathryn Cunningham
Family Foundation
Mark and Mary Davis
Roy Dika
Jack and Kirsten Driscoll
Wally Ebertz and
Kathryn Schoenberg-Ebertz
Timothy and Christine Etter
Tony and Janelle Fisher
Chuck and Rhonda Fletcher
Jimmy and Juliette Francis
Maria Garcia and Randy Elstad
Joan and James Gardner
Terry and David Gilberstadt
Geoffrey Glasrud and Petra Lodder
Duane Gorder
Jon and Anne Gotte
Louis F. and Kathrine E. Hill
Judith and Walter Hinck
Dr. James and Janelle House
IBM Foundation



J&B Group, home of No Name
Joanne Jones-Rizzi and Diane Willow
Keith and Karen Kaestner
Paul and Carey Kasbohm
George and Christine Kehl
Kinder Morgan Foundation
Mary LaRock
Thomas and Bridget Lee
Allen and Kathy Lenzmeier
Jean R. Ljungkull
Rick and Marcia Lund
MacGillivray-Freeman
Susan and Edwin McCarthy
Robert and Laurie McNeill
McVay Foundation
Michael Merrick
Douglas and Sandra Milroy
Marilyn and Ron Mirsch
John Moriarty and
Joanne Wetherell-Moriarty
Sid Munson and Maralyn Weihe
Mutual of America
Joan and Richard Newmark
Robert M. Olafson
Phil and Cassy Ordway
Robert Owens
Kori and Michael Parish

Michael and Luann Pendy
Phyllis S. Poehler/Walter E. Stremel
Charitable Trust
Judy Pofert
Diane and George Power
Nick and Judy Priadka
Mary and Robey Price
Steve and Barbara Proeschel
Paul and Suzanne Puerzer
Paul and Susan Rankin
Kristin Rasmussen
Kevin and Amy Ronneberg
Lisa and Jay Schlosser
SEH - Short-Elliott-Hendrickson, Inc.
Catherine Simpson
Sit Investment Associates Foundation
Helene and Jeff Slocum
The St. Paul Radiology Foundation of
The Saint Paul Foundation
Ruth Ann Stricker
Janette Sweasy
Bill and Carol Sweasy
Jean Taylor and Roger Griffith
Grizelda and Robert Taylor
The Tennant Foundation
Janet Thome
Judy and Daniel Titcomb

Pam Tomczik and Nicole Ericksen
Michael Urbanos and Rosann Fischer
Michael & Lisa Vale
Jill and Matt Walker
Maxine H. Wallin
Stuart and Mary Weitzman
Theresa and Jim Wise

\$2,499–1,000

Anonymous (19)
Chady and Mireille AlAhmar
Adrian and Sally Almquist
American Center for Philanthropy
American Engineering Testing, Inc.
American Society of Civil Engineers
Minnesota
Quentin and Mary Anderson
David and Debra Andreas
Ann and Paul Palmer
Anonymous (Julianne Prager)
Karon Armstrong
Bailey Nurseries Foundation
Ginger and Walt Bailey
Kathryn and Tom Barnett
Barr Engineering Company
James Beardsley
Ellen and Michael Bendel-Stenzel
Arthur Bergstrom
Braun Intertec Corporation
Roger and Ronnie Brooks
Scott Carnahan
Alex and Judy Cirillo
Margaret and Paul Citron
Richard W. and Jean Illsley Clarke
Elizabeth Cowie
Lydia Crawford and Phil Davies
Ellie Crosby
Darryl Cuddy and Kristin Ruble
Laura and Mike Day
Judson and Shelley Dayton
Charles Denny
Ariel Dickerman
Sarah and Robert Dinga
Sara and Jock Donaldson
Edward and Jo Anne Driscoll
Robin and Pamela Ehrlich
The Elizabeth C. Quinlan Foundation
David Engberg

Eric and Lisa Engh
Federated Insurance
Mr. and Mrs. Litton Field, Jr.
Tom and Ellen Fridinger
Marjorie and Jerry Fruin
Susan Gabrys and Roger Shimada
Lowell and Lety Gillette
Barry and Sarah Gisser
Cindi and Harold Goldfine
Mary and Steven Goldstein
Elizabeth and Michael Gorman
Cheryl Granlund
Karen and Gary Gray
Cate Grinney and Stephen Hunter
Jill and Dan Gustafson
Perry and Carol Hackett
Patricia Haddad
Rebecca An Haddad and Ziad Amra
Heidi Hardner and Bill Humphrey
Hawkins, Inc.
The Head Family Foundation
Jon and Karen Helgason
Donald Helgeson and Sue Shepard
Karel and Mike Helgeson
Lowell and Cay Shea Hellervik
Rodney and Susan Heuer
Randy and Teresa Hillson
Elizabeth and Edwin Hlavka
Diane and Tony Hofstede
Bill Holecek and Luana Marrier Holecek
Holiday Inn St. Paul Downtown
William and Linda Holley
Larry and Frances Hum
Lucy Imholte
Jeffrey A. and Debra J. Kohen Fund
Wiley
Charlotte and Ward Johnson
Sandra A. Johnson
Janet N. Jones
Lucy Rosenberry Jones
Anne Joseph and Philip McGlave
The Julia Kaemmer Fund of
HRK Foundation
Charles and Mary Jungmann
Kenneth H. Keller and Bonita F. Sindelir
Martin and Esther Kellogg
Greg and Gail Kenton
Steven King
Robert and F. Alexandra Klas

Jeffrey and Debra Kohen
Drs. Robert Kriel and Linda Krach
Robert and Denice Krish
Constance and Daniel Kunin
L. and N. Andreas Foundation
Mimi and Dean Larson
Jack and Joan LeGare-Hansen
Laurence and Jean Lejeune
Joe Lenartz
Dick and Peggy Lidstad
George M. Logan
Enrique and Renee Lopez-Pineda
Richard and Juanita Luis
Bill Lurton
Lorrie MacGillivray
Barbara MacKenzie
Memorial to the Karl & Hilda Sophia
Magnuson Family Farm, Tanglewood
Rhoda and Don Mains
Dusty Mairs
Pat Markwardt
Robert and Polly McCrea
Marlene McKeown
Kendrick Melrose
Mendon F. Schutt Family Fund of
The Minneapolis Foundation

Robert and Judith Meuleman
Darryl and Jo Meyer
Joseph and Jane Micallef
Shirley A. Miles
Mille Lacs Corporate Ventures
Evelyn Miller
Katherine L. Miller and Robert K. Anderson
Michael C. and Robin M. Miller
Jerry and Jane Mlinar
Barbara and Raleigh Nelson
Erik and Karen Nelson
Jennifer and Pete Newburg
Todd and Martha Nicholson Fund of
the Nicholson Family Foundation
Micah and Nikki Niermann
David and Billie Novy
Timothy and Gayle Ober
D. William O'Brien and Julie
Smendzuik-O'Brien
Brian O'Connell and Lynne Rasmussen
Audrey and David Olsen
OneBeacon Insurance Group, Ltd.
C. Thomas Osthoff
Amy S. Owen
David and Valerie Pace
Tom and Sally Patterson



Missy and Willard Patty
Lisa Peterson
Pamela Hermann and Daniel Polglaze
The Queenan Foundation
Tom and Mary Kay Racette
Donna and James Radford
Red Wing Shoe Company Foundation
Peter and Mary Rhode
Mary Ellen Rogers Ritt
Robins, Kaplan, Miller & Ciresi L.L.P.
Jim and Sheren Rogne
James Rogne
Susan Rosenberger
Thomas Rumreich and Ruth Ronning
Juliana Kaufman Rupert
Jane and Thomas Ryan
Melissa and Jason Sanders
A. William and Susan Sands
Karen and Steve Sanger
Nancy DeSchane and Dean Sather
Jason Schreiber
Jon and Jennifer Severson
Amy Sherman
Anne Simpson
Carolyn Sorensen and Dave Kelm
Spatz Family Partnership

John M. Stanoch
Erik and Pamela Stegman
Jeanne and Rupert Strobel
Dr. Elizabeth Styrvoky
Mary Anne and Terry Swor
Ron and Margaret Tabar
Tim and Naomi Tatarek
Charles Taylor
Tyrone and Kit Thayer
Tides Center
Dr. Gerald W. and Susan E. Timm
Rick and Suzy Titcomb
TKDA
Elsie Trapp
Greg Tuenge
Kathryn and Martin Urberg
Archie D. & Bertha H. Walker Foundation
Dr. Ann and Mr. David Wasson
Delores Weaver
Maria and Michael Westfall
The Charles A. Weyerhaeuser Memorial
Foundation
Ted and Nancy Weyerhaeuser
Colleen and Keith Wietecki
Robert Williams
Robert and Jeanette Williams

Margherita Gale Harris
The WMN Foundation
Margaret and Angus* Wurtele
Tamara Young
Eric Zilley
Larry and Victoria Zobel

\$999-500

Anonymous (21)
Alice and Arthur Aamodt
Jim and Amy Almendinger
Richard and Sarah Amos
Owen Anderson
Peter W. and Sally A. Anson
Gregory and Janice Aplin
Drew and Laurie Arnold
Frederick D. Arny, M.D.
Diane and Robert Awsumb
Diana J. Barber
Joel and Susan Barker
Roger Battreall and Jayne Funk
Brian and Jennifer Bault
Rev. Audrey and Andrew Benjamin
Pamela and Bruce Bennett
Jodi Billy and William Van Dyke
Michael and Helen Bird
Elizabeth Bixby
BKBM Engineers
Michael Blum and Abigail Rose
Lois E. Bohon
Bolton & Menk, Inc.
Boston Scientific Foundation
Larry and Virginia Bradford
Lyle and Carol Bradley
Steve and Gail Brand
Brock White Company, LLC
Eric Brodeur and Whitney Joondeph
Andrew and Gail Brown
Ginger and Samantha Bucklin
Pete and Laura Carpenter
Cecil and Penny Chally
Caroline Cochran and Tim Christopherson
Al Colling
Charles and Trudy Cowman
David and Kitty Crosby
Gretchen and Robert Crosby
E. Dahlberg and Megan Gunnar Dahlberg
Edward and Sherry Ann Dayton

Deluxe Corporation Foundation
Chris and Heather Demko
Nicole and John Donlon
Cullen Donohue
Jay Dornfeld
Tom and Paula Dosland
David and Patricia Drew
Joan Duddingston
Arthur and Diane Dunn
Karen Durant
Norman Ehrentreich and
Jennifer Nylander
OECS Inc.
Thomas and Sharon Engels
Keith and Leanna Erickson
Richard and Lisa Ernst
Titus and Carol Evans
Lyle and Jane Fahning
Craig Feathers and Amy Kolan
Richard M. and Beverly Wexler Fink
Randall and Amy Fish
Mike and Linda Fiterman Family
Foundation
Chadwick and Ashley Flitter
Tiffany and Elliot Foster
James and Stephanie Fox
Thomas and Peggy Fox
Teresa and Pat Fraher
Adam Freeman
Drs. Ruth and Stefan Friedrichsdorf
Leslie and David Gardner
James and Julie Gasper
Robert and Charlotte Gavin
James and Joyce Gay
Jerry and Beth Geis
Teddy and James Gesell
Gilbert Mechanical Contractors, Inc.
Robert Glass and Marsha Kimble
Robert and Phyllis Goff
Brianna and Johnathan Gohde
Sara K. Graffunder
Madeline Gragg and Zafar Khan
Todd Gray
Joseph and Sarah Green
Greystone Foundation
Dorothea F. Gumbrill
Richard Hadley
Roger Hale and Nor Hall
David and Catherine Hanson



Samantha and Colin Hanson	Willard and Nancy Lines	Donald and Charlotte Orlando	Patrick Hagan and Brenda Smeby
Robert L. Harms Family	William and Patricia Litchy	Darryle and Dawn Owens	Joan Smith
Ingrid and Alfred Harrison	Calvin and Christine Litsey	Padilla	Jodie Starch
Cathy Hart and Lucas Miller	S.K. and Sing Lo	Julie and Robert Paschke	Ryan Steines and Sara Lindquist
Sally Hart and Robert Van Tyn	Dana R. Lonn	Roger and Karen Pavlis	Maureen Steinwall and Mike Lavelle
Jerry and Patricia Hartlaub	Michael Luxenberg and Joan Garfield	Michael and Renee Pawlenty	Elizabeth and Eric Stephan
Joel and Debby Hendrickson	Connie MacRostie and	Daniel and Nancy Pedersen	Robert and Celia Stretmater
Jim Henk and Kathy Donovan	Rebecca Miniscalco	Ren è and Barbara Pelletier	John and Sandra Ann Sutter
Anne Pantelich and Douglas Hepper	Dr. Joan Madden	David Peterson and Brenda Tjelta	Sarah Wilson Sweatt
Jackie and Marc Hertz	Helmut and Mary Maier	Nancy R. Peterson	James and Diane Tennison
John Hevern	Helen and Bob Mairs	Timothy M. and Patricia C. Peterson	Trudy and Dan Thompson
Carrie and Richard Higgins	Kathy and Tom Malaske	Martin and Beth Peyer	Robin Tost
Elfrieda Hintze	Carol Malnati and Dwight Degiacomo	Irene Qualters	Dick Trapp
Joel and June Hoffa	Deane C. Manolis	Richard and Lois Quinn	David Tronson
William and Mary Hollinshead	Edward G. Maranda	Amy Radermacher and David Ratz	Marie and Jon Tuhy
Kenneth and Linda Holmen	Megha and Saugar Maripuri	Bryon and Paula Reinhart	Virginia Turba
Randall and Julie Holmes	Catherine M. and Dennis R. Martenson	Frank Rekuski and Kerri Shaughnessy	Emily Anne Staples Tuttle Fund
Steven Holmgren and	Mattson Macdonald Young	Nancy and Kevin Rhein	John and Jennifer Urbanski
Margaret Browning Holmgren	David and Staci Mattson	John Riehle	Wayne and Katherine Vagts
Edward and JoAnn Hondlik	Peter McCloud and Amy Irvin	David Ristuben and	Carroll and Michele Vance
Stan and Jane Hooper	Andrea and Larry McGough	Leisa Meeuwen-Ristuben	Michael Vekich
Kate and Rob Huebsch	Charitable Fund	Carol Robertson	Victory Parking, Inc.
Barbara and Jim Joers	James and Carol McKinney	David A. Robinson	Jim and Cheryl Viera
Fredrik and Sharon Johnson	Barbara Meier and Peter McSwiggen	Craig and Mildred Rotzoll	Yan Vinnik
Joel Johnson and Tara Uppman	Jerry Meigs	Barbara Roy	Raymond and Teresa Voelker
Linda Johnson	Sharon Meyer and Rodney Massey	Denise Rutherford and Maurice Kuypers	Michael and Stacy Walters
Roger N. Johnson	Stan and Susanne Meyer	Dr. and Mrs. Robb Rutledge	Eric and Jody Wetterlind
Kathleen Jones	Janice and Russell Michaletz	Wayne Salverda	Annette and John Whaley
William and Nancy Jones	Michelle and Albert Miller	Tariq Samad and Karen Nemchik	Richard and Jane Wicklund
Charles and Kathryn Joseph	Michelle Miller	Lica and Ted Sanborn	Nancy and Larry Wigley
Joel T. Juelich	Minnesota Department Of Transportation	Katherine Sanders and Jim Elwell	Dan and Ruth Ann Willius
Ryan Kaeding	Minnesota Surveyors and	Dorothy Sanford	Jennifer Willner and Brendan Bennett
Bruce and Marsha Kaehne	Engineers Society	Jim and Georgie Saumweber	Kent and Ann Wilson
Michael and Kristi Kampmeyer	Florence Sprague and David Misemer	Nancy and Jeff Schmitz	Thomas and Estelle Winiacki
Andrew and Virginia Kass	Sheryl and Bradley Moe	Jeffrey and Patricia Schott	Frederick and Eleanor Winston
Miriam and Erwin Kelen	Charles and Kathleen Moen	Daniel and Jane Schultz	Wayne and Mary Lou Wolsey
Kate Kelly	Paul and Patricia Mulcahy	Theodore and Laura Schweitz	Sarah Youngerman and Paul Cassidy
Rosemary Kessler	William P. Muldoon	Science Museum of MN Designated Fund	Todd and Kyoko Zaun
Dr. Byong Moon Kim and Kyung	Craig and Joanie Murphy	of The Saint Paul Foundation	Zero-Max
Hyang Park	Peter and Michelle Nagel	Daniel and Donna Scott	Michael Zwank and Nienke Wijnia
John and Mary Kluge	Judy and Ted Nagel	Amy Seidel	
Jerry and Nancy Knoth	Pamela Nagorske and Family	Stephen and Mary Seidlitz	
Ken and Marlys Knuth	National Checking Company, Inc.	Rossy Shaller	
Nicole and Joshua Knutson	Amy and Jeff Nelson	Richard and Barbara Shank	
Sarah Kogut and Harold Adams	Bruce Nelson and Barbara Watts	Gregory and Jane Shaughnessy	
Donald Kulick	Mary and Gary Nussbaum	Raymond Shields and Opal Richards	
Don and Joann Leavenworth	Mary and Gary O'Brien	John and Nancy Showalter	
James Leibold and Nancy Cameron	Peter and Bonnie Olin	Sieff Family Foundation	
Leon and Taylor Lillie	Deborah Olson	Craig and Barbara Skone	

Gifts in honor of

Thomas and Susan
McCarthy

Jerry Hartlaub

John Corkrean

Joanne Jones-Rizzi

Holly Boehne

Bruce Erickson

In-kind gifts

Jean Iwen

Diane Arndt

3M Foundation

Bailey Nurseries
Foundation

Metro Transit

Lommen Abdo

Heather Wilkens

Star Tribune

Comcast

Gifts in memory of

Lincoln Harris

Laverne Schugel

Ken Royer

Edward Hondlik

Howard Linsk

Mike Kramer

Karl and Hilda Sophia
Magnuson Family
Farm, Tanglewood

Theodore Brouillette

Carole Dilozenzo

Donald Dietz

Kevin Marx

Jon Chasman

Edward P. Davis

Martha H. Kaemmer

Government grants received FY17/18

The list below includes new grants received by the museum between July 1, 2017 and June 30, 2018.

CITY OF SAINT PAUL

Cultural STAR Program: for *Illumination* pilot

STATE OF MINNESOTA

Minnesota Art & Cultural Heritage Fund through the Minnesota Historical Society: three grants for archaeological research projects

FEDERAL GOVERNMENT

National Science Foundation – Advancing Informal STEM Learning program:

to examine how theatrical games can be valuable, viable experiences in museum environments to examine complex topics, such as evolution, that may change visitors’ conceptual thinking.

Institute for Museum and Library Services – Museums for America program:

to develop, produce, and distribute a condensed version of the museum’s *RACE* exhibition to three communities in Greater Minnesota—Rochester, Moorhead, and Worthington—and extensive programming in the host regions including reflective dialogues, teacher institutes, educator guide, etc;

National Parks Foundation: for a partnership with the local branch of the National Park Service to work with middle school teachers to use the Mississippi River as the basis for a citizen science learning experience for their students.

Fibonacci Society members, 2017–2018

The Fibonacci Society proudly recognizes donors who have chosen the Science Museum of Minnesota as a part of their legacy.

Anonymous (10)
Andrews Allen
Jerry L. Artz
Gay and Ron Baukol
Arthur Bergstrom
Charlotte Fitzpatrick Brown
Nadia Christenson
Charles Denny
Lori L. Dietrich and Steven J. Piazza
George* and Ann Doty
Tim and Chris Etter
Joan and James Gardner
Scott and Lisa Jean Getty
Leticia Hernandez Gillette and Lowell Gillette
Sara K. Graffunder
John G. and Alice L. Harrison*
Elfrieda Hintze
Joe C. Hognander, Jr.
John M. and Bonnie K. Holub
Ron and Cathy Huber
John and Ruth Huss
Lester C. Krogh, Ph.D.* and Joan M. Krogh
David and Sarah Lilja

Nick and Dee Long
Richard and Juanita Luis
J. Keith* and Barbara MacKenzie
Tom and Kathy Malaske
Hal* and Luann Muller
Sid Munson
Joan and Richard Newmark
Fred* and Marvel Norton
John and Marla Ordway
Lisa Peterson
Louise Benz Plank
Robey Price
Thomas Rumreich, DDS, MA and Ruth Ronning

Thomas E. Ryan
Allan and Deborah Schneider
Sarah Olson Scovill
Ted Shabert
Martha and Bill Simms
William and Renate Sperber
John M. Stanoch
Steve and Jyneen Thatcher
Bernie and Jan Wagnild
Mr. and Mrs. Donald Weesner*
Mary and Stuart Weitzman



Board of Trustees, 2018 calendar year

OFFICERS

William A. Jonason, Chair, Dorsey & Whitney LLP
George Kehl, Past Chair, KPMG LLP
Bryan Phillips, Vice Chair, SurModics, Inc.
Theresa Wise, Vice Chair
Holly M. Boehne, Secretary, Andersen Corporation
Mark Chronister, Treasurer, Chronister Strategies
Alison Rempel Brown, ex-officio, President & CEO, Science Museum of Minnesota



TRUSTEES

Chady AlAhmar, U.S. Bank Wealth Management
Jason Bonfig, Best Buy
John Corkrean, H.B. Fuller Company
John W. Cosgriff, UnitedHealthcare
Dondi Edwards, Wells Fargo
Eric Engh, Ryan Companies US, Inc.
Tony Fisher, K1 Sportswear
Geoff Glasrud, Flint Hills Resources
Anne Gotte, Ecolab
Jessica Hellmann, Ph.D., University of Minnesota – Institute on the Environment
Paul J. Kasbohm, Star Tribune
Chuck Kummeth, Bio-Techne
Melissa Leick, Cargill

J.P. Peltier, Piper Jaffray
Luann M. Pendy, Medtronic
Renee Lopez-Pineda, Delta Air Lines
Judy M. Pofertl, Xcel Energy, Inc.
Susan M. Rankin, Land O’ Lakes, Inc.
Kevin Ronneberg, M.D., HealthPartners
Lisa Schlosser, Thomson Reuters
Catherine Simpson, Bank of America
Tim Skidmore, CHS, Inc.
Jennifer Spaulding-Schmidt, McKinsey & Company
Pam Tomczik, Target Corporation
Michael G. Vale, 3M
Jill Walker, PricewaterhouseCoopers LLP

Premier Partners make it possible for the Science Museum of Minnesota to shape the next generation of science learners. Thank you for being our partners!



Thank you, Bill Jonason

Thank you, Bill Jonason, for your outstanding service to the Science Museum’s Board of Trustees. A trustee since 2014, Bill served on both the Governance and Nominating Committee and the Executive Committee, and he led the Building Preservation Committee.

As chair this past year, he guided the museum through the first year of implementation of the strategic plan. Bill also led the board through the review and approval of the Science Museum’s new statement on equity and inclusion, the expression of an institutional value that will guide our work in new program development to help all the learners we serve find a place in science.

Thank you, Bill, for your dedication and insightful leadership.



LEADERSHIP TEAM

Alison Rempel Brown,
President and CEO

Mike Day, Executive
Vice President

Mark Dahlager, Vice
President of Exhibits

Laurie Fink, Vice
President of Science

Juliette Francis,
Vice President of
Human Resources

Barry Gisser, Chief
Financial Officer

Joe Imholte, Vice President
of Visitor Experience

Joanne Jones-Rizzi,
Vice President of STEM
Equity and Education

Mimi Daly Larson,
Vice President of Mission
Advancement

***“The Science Museum of Minnesota has
inspired generations of students to ask questions,
seek out answers, and dream big.***

***We must follow your example and ensure
science is a part of every student’s education—
in a museum and in the classroom.”***

U.S. Senator Amy Klobuchar of Minnesota



Science Museum of Minnesota
120 W. Kellogg Blvd. • Saint Paul, MN 55102 • smm.org • (651) 221-9444

© 2019 Science Museum of Minnesota