

# **Determining the Historical Impact of Water-level Management on Lakes in Voyageurs National Park**

(Voyageur Paleo)  
PMIS Project 94151

---

Mark Edlund<sup>1</sup>, Claire Serieyssol<sup>1</sup>, Larry Kallemeyn<sup>2</sup>, Dan Engstrom<sup>1</sup>

<sup>1</sup>St. Croix Watershed Research Station  
Science Museum of Minnesota  
16910 152<sup>nd</sup> St N  
Marine on St. Croix, MN 55047  
651-433-5953, mbedlund@smm.org

<sup>2</sup>CERC-International Falls Biological Station,  
3131 Highway 53, International Falls, MN 56449  
218-283-9821, Larry\_Kallemeyn@usgs.gov

Final Report submitted to:

Voyageurs National Park  
3131 Highway 53  
Int'l Falls, MN 56649-8904

December 31, 2008

Recommended citation: Edlund, M.B., Serieyssol, C.A., Kallemeyn, L.W. & Engstrom, D.R. 2008. Determining the Historical Impact of Water-level Management on Lakes in Voyageurs National Park. Final report of PMIS Project 94151 submitted to Voyageurs National Park. St. Croix Watershed Research Station, Science Museum of Minnesota, Marine on St. Croix, Minnesota. 117 pp.



## REPORT CONTENTS

---

PROJECT SUMMARY .....	3
PROJECT RATIONALE, INTRODUCTION, AND OBJECTIVES .....	4
PART I: IMPACTS OF SETTLEMENT, DAMMING, AND HYDRO- MANAGEMENT IN TWO BOREAL LAKES: A COMPARATIVE PALEOLIMNOLOGICAL STUDY .....	9
ABSTRACT .....	9
INTRODUCTION .....	10
SITE DESCRIPTION AND BACKGROUND .....	11
MATERIAL AND METHODS.....	12
RESULTS .....	15
DISCUSSION .....	17
CONCLUSION.....	21
ACKNOWLEDGEMENTS.....	21
REFERENCES .....	21
TABLES .....	27
FIGURES .....	28
PART II: INTERACTIVE EFFECTS OF HYDROMANAGEMENT, LAND USE AND CLIMATE CHANGE ON WATER QUALITY OF US – CANADA BORDERS WATERS .....	38
ABSTRACT .....	38
INTRODUCTION .....	39
MATERIAL AND METHODS.....	40
RESULTS .....	43
DISCUSSION .....	47
CONCLUSIONS AND ADDITIONAL INFORMATION NEEDS .....	52
ACKNOWLEDGEMENTS.....	52
REFERENCES .....	53
TABLES .....	58
FIGURES .....	61
PART III: ANNOTATED HISTORY OF THE RAINY BASIN WATERSHED..	74

## PROJECT SUMMARY

---

<sup>210</sup>Pb-dated sediment cores from four lakes along the Ontario-Minnesota (Canada-USA) border were analyzed for diatom and biogeochemical records to determine historical diatom communities, inferred water quality, core geochemistry, and sedimentation rates. Analyses targeted sediments deposited from before Euro-american settlement through the subsequent ecological impacts of post-19<sup>th</sup> century land use (logging, human population growth, beaver), climate change, damming, and water-level management (a high priority regional resource concern). The drainage basins of all lakes were heavily logged in the late 19<sup>th</sup> to early 20<sup>th</sup> century. Three lakes were dammed c. 1914 (Rainy, Namakan, Kabetogama), whereas one lake (Lac La Croix) remained undammed. During the 20<sup>th</sup> century, pulpwood cutting continued around the dammed lakes, human population rose, beaver recolonized the region after the 1940s, and regional climate warmed after the 1970s. The dammed lakes were also subject to a series of modified "rule curves" to control water level and discharge in response to mill demands, emergency response to flooding, and mitigation of ecological impacts associated with water-level variation. Except for Rainy Lake, all border lakes had shifts in their diatom communities coincident with heavy logging in the early 20<sup>th</sup> century. Two lakes (Namakan and Kabetogama), which were dammed during the peak of logging, had larger changes in their diatom communities and increased sedimentation rates. Diatom-based transfer functions were used to reconstruct historical total phosphorus and specific conductivity in all lakes. Two lakes, Lac La Croix (undammed) and Rainy Lake (the largest lake), showed little variability in inferred water quality during the last 300 years. In contrast, Namakan Lake increased in total phosphorus and conductivity following damming while Kabetogama Lake increased in conductivity and had a slight decrease in total phosphorus. Lastly, variance partitioning analysis was used to determine the unique and interactive effects of water-level management, regional land use, and climate on diatom communities during two 20<sup>th</sup> century periods, pre- and post-1959. Whereas the interactive effects of climate, water-level and/or land use were large and highly significant, land use generally explained the greatest portion of variance in diatom communities from most lakes during both time periods. Although water-level management has been the primary resource concern in these border waters, water-level was never a dominant variable explaining historical changes in diatom communities. Based on variance partitioning results, other environmental stressors including landscape changes and climate variation and their interactions with each other and water level regulation must be recognized as significant drivers of recent change in the Ontario-Minnesota border lakes region.

## PROJECT RATIONALE, INTRODUCTION, AND OBJECTIVES

---

Recent changes in the International Joint Commission's water management plan for the Rainy Lake-Namakan Reservoir system in Voyageurs National Park (VOYA) will hopefully return the system to more "natural" hydrologic variation and are projected to reduce phosphorus loading and phytoplankton biomass. Planned monitoring efforts will attempt to document the benefits and impacts of these management changes; however, understanding the impacts requires knowledge of the environmental history of water level management and knowledge of the pre-damming conditions and natural variability of the lake system.

The most important water resource issue for Voyageurs National Park (VOYA) has been and continues to be water-level management for Rainy Lake and the Namakan Reservoir, which encompasses five lake basins. Together, these water bodies cover 40% or 32,388 ha (~80,000 acres) of VOYA. Water levels in these large lakes have been controlled by a hydroelectric dam at the outlet of Rainy Lake and by regulatory dams on the two outlets of upstream Namakan Lake since the early 1900s. Whereas all of these lakes existed as natural water bodies before damming, the present-day reservoirs are larger and regulated to satisfy a variety of water users.

Because these are international waters shared by Canada and the United States, the lakes are regulated by the International Joint Commission (IJC). While the dams are regulated by the IJC, they have always been owned and operated by private industry. The IJC uses "rule curves", which are bands of permitted high- and low-water levels throughout the year, to regulate this system of lakes. The "rule curves" use larger-than-natural fluctuations in lake levels on Namakan Reservoir to maintain less-than-natural fluctuations on Rainy Lake. The timing of the fluctuations is also different from natural cycles under the regulated system.

In the 1980s, the National Park Service (NPS), because of its concern about the effects of the regulated lakes on the aquatic ecosystem, initiated a research program to 1) assess the effects of regulation on the aquatic ecosystem, and 2) to develop alternatives to the water management program. The species and biological communities that were investigated were generally found to be adversely affected by the existing water management programs (1970 rule curves), and in particular, by the greater-than-natural fluctuations in water levels on the Namakan Reservoir (Kallemeyn et al. 1993).

In 1993, a steering committee consisting of U.S. and Canadian representatives from private industry (dam owners), the public, and government agencies submitted a final report and updated water management recommendations to the IJC. The IJC, through its International Rainy Lake Board of Control (IRLBC), evaluated these recommendations, particularly as to their potential effect on the reservoir and downstream interests, and recommended that "rule curve" modifications should occur. The recommendations were accepted by the IJC and went into effect on January 6, 2000. They will provide a hydrologic regime more closely approximating that with which the species and communities in these waters evolved.

Especially pertinent to the proponents of rule curve change, was the section of the 2000 Order in which the IJC stated that it was subject to review after 15 years and that "the review shall, at minimum, consider monitoring information collected by natural resource management agencies and others during the interim that may indicate the effect of the changes contained in this Supplementary Order." During this period, it is incumbent on the natural resource agencies, including the National Park Service, to document if the rule curve changes have produced the anticipated biological benefits. Although benefits are not a given, if they are not documented it is conceivable the IJC could return to rule curves that maximize hydropower production.

A model suggests that a water management program that more closely approximates natural conditions, like the 2000 rule curves, may lower phosphorus loadings in Namakan Reservoir (Kepner and Stottlemeyer 1988). This was attributed to (1) a reduction in bottom areas exposed by drawdown and accompanying sediment-water interactions, (2) reduced nutrient inputs resulting from die-off of littoral vegetation, and (3) reduced nutrient concentrations because of volume changes. The authors, stressing the model was uncalibrated, concluded a return to a more natural hydrological system could reduce phytoplankton biomass and accompanying primary production. These changes, in turn, could have ramifications throughout the food web.

In accordance with the IJC ruling and to test the Kepner and Stottlemeyer (1988) model, the USGS monitored water quality in the Rainy-Namakan Reservoir system from 2001 to 2003 to determine if the changes in reservoir operation (2000 rule curves) affected algal primary production (chl-a), nutrient enrichment (total phosphorus), and major-ion chemistry (Christensen et al. 2004). Sampling was conducted every two weeks during the open water season at three sites in Kabetogama Lake and in Black Bay and main basin of Rainy Lake, and at one reference site in both Sand Point and Namakan lakes. Monitoring of chl-a and total phosphorus has been continued in subsequent years. Also in 2004, a 3-year interdisciplinary monitoring program was initiated to assess the effects of the 2000 rule curves on the fish communities, benthic communities, muskrats, loons, grebes, and wetland vegetation.

While the water quality monitoring program may document the potential nutrient reductions, lack of historical data on the Namakan-Rainy system prevents understanding the context of changes resulting from the 2000 rule curves in relation to the natural variation and pre-damming conditions in the lakes. Water quality and phytoplankton information that exists from these lakes is sporadic and dates from well after the establishment of the dams. Herein we report on a paleolimnological reconstruction of environmental conditions from multiple lakes of varying management history and catchment size within and near the reservoir system to obtain the long-term and quantitative historical information that resource managers need to determine (1) the environmental impacts of damming and management and (2) whether the 2000 rule curves produce the changes and benefits expected by returning the system to a more natural hydrologic state. Analysis of the sediment cores provides historical background on pre-European lake conditions and variability, and also provides a temporal record of changes that have occurred in each of the lakes as a result of natural and anthropogenic

perturbations resulting from damming, management, and land-use changes (Charles et al. 1994).

Information gained from sediment records from multiple lake systems, in addition to providing an assessment of the effects of impoundment and water regulation, will be further used to assess the timing, magnitude, and extent of natural lake response due to land-use changes such as logging, fire history, population growth, climate change, and beaver activity in the surrounding catchments over the last 500 years (Swain 1973, Coffman et al. 1980, Naiman et al. 1988, Davis et al. 1998, 2000).

Earlier investigations on sediment cores from smaller, unmanaged lake systems in Voyageurs National Park show historical changes in water chemistry and sedimentation rates. For example, changes and magnitude of diatom-inferred water color from environmental reconstructions on dated sediment cores from Tooth and Locator Lakes closely track one another in both timing and magnitude (Ramstack unpublished) despite the lakes being separated by 25 km. The inferred decrease in water color in the 1930s (hence, decreased DOC) is consistent with the measured response of similar lake systems in boreal Canada to recent climatic warming (Schindler et al. 1990, 1996a,b). Increased color in both Tooth and Locator Lakes in recent decades may also be a response to the reestablishment of beaver in VOYA since the 1940s (Naiman et al. 1988) due to modified hydrologies from flooding and wetland establishment (Engstrom 1987). Winkler and Sanford (1998) documented historical lake response in the early 20th century to logging in Voyageurs' Cayou Lake basin; increased abundance of diatom species preferring nutrient-enriched waters followed the onset of logging in 1917. From these data, it is clear that the current paleolimnologic investigation of the Rainy-Namakan system can provide a model of natural lake variability and their differential responses to hydrologic management, climate, and land use at regional and catchment size-dependent levels (George et al. 2000).

The primary objectives of this paleolimnological study are: 1) a historical quantitative reconstruction of the ecological impacts of damming and water level manipulation on the Rainy Lake-Namakan Reservoir system over the last 100 years, 2) a historical reconstruction of coincident environmental changes in an upstream "control" large lake system, Lac La Croix, 3) the determination of regional and scale-dependent pre-damming/pre-European "natural" lake conditions and historical lake response variability during the last 500 years due to catchment history, lake ontogeny, and climate change, and 4) assemblage of an annotated bibliography on the land use, water management, and resource management of the Rainy River region.

## References

- Charles, D. F., Smol, J. P., and Engstrom, D. R. 1994. Paleolimnological approaches to biological monitoring. Pages 233-293 *in* S. L. Loeb and A. Spacie, editors. Biological Monitoring of Aquatic Systems. CRC Press, Inc. Boca Raton, FL.
- Christensen, V. C., Payne, G. A., and Kallemeyn, L. W. 2004. Effects of changes in reservoir operations on water quality and trophic-state indicators in Voyageurs

- National Park, northern Minnesota, 2001-03. U. S. Geological Survey Scientific Investigation Report 2004-5044.
- Coffman, M. S., Rakestraw, L., and Ferris, J. E. 1980. The fire and logging history of Voyageurs National Park. Final Report for National Park Service Contract no. CX-6000-7-R054, Michigan Technological University, 108 pp.
- Davis, M. B., Douglas, C., and Calcote, R. 1998. Holocene paleoenvironments in the western Great Lakes Parks, Final Report. Pages 10-52 *in* Holocene Paleoenvironments in Western Great Lakes Parks, Final Report to the National Park Service Western Great Lakes Global Change Research Program. USGS Biological Resources Division, Northern Prairie Wildlife Research Center, Missouri Field Station, 302 Gentry Hall, University of Missouri, Columbia, MO 65201.
- Davis, M., Douglas, C., Calcote, R., Cole, K. L., Winkler, M. G., and Flakne, R. 2000. Holocene climate in the Western Great Lakes National Parks and Lakeshores: Implications for future climate change. *Conservation Biology*, 14: 968-983.
- Engstrom, D. R. 1987. Influence of vegetation and hydrology on the humus budgets of Labrador lakes. *Can. J. Fish. Aqu. Sci.* **44**: 1306-1314.
- George, D. G., Talling, J. F., and Rigg, E. 2000. Factors influencing the temporal coherence of five lakes in the English Lake District. *Freshwater Biol.* **43**:449-461.
- Kallemeyn, L. W., Cohen Y., and Radomski, P. 1993. Rehabilitating the aquatic ecosystem of Rainy Lake and Namakan Reservoir by restoration of a more natural hydrologic regime. Pages 432-448 *in* L. W. Hesse, C. B. Stalnaker, N. G. Benson, and J. R. Zuboy, editors. Restoration planning for the rivers of the Mississippi River ecosystem. U. S. Department of the Interior, National Biological Survey Biological Report 19.
- Kepner, R., and Stottlmyer, R. 1988. Physical and chemical factors affecting primary production in the Voyageurs National Park lake system. Great Lakes Area Resources Studies Unit Technical Report 29. Michigan Technological University, Houghton. 82 pp.
- Naiman, R. J., Johnston, C. A., and Kelley, J. C. 1988. Alteration of North American streams by beaver. *Bioscience*, **38**: 753-762.
- Schindler, D. W., Beaty, K. G., Fee, E. J., Cruikshank, D. R., DeBruyn, E. R., Findlay, D. L., Linsey, G. A., Shearer, J. A., Stainton, M. P., and Turner, M. A. 1990. Effects of climatic warming on lakes of the Central Boreal Forest. *Science*, **250**: 967-970.
- Schindler, D. W., Curtis, P. J., Parker, B. R., and Stainton, M. P. 1996a. Consequences of climate warming and lake acidification for UV-B penetration in North American boreal lakes. *Nature*, **379**: 705-708.
- Schindler, D. W., Bayley, S. E., Parker, B. R., Beaty, K. G., Cruikshank, D. R., Fee, E. J., Schindler, E. U., and Stainton, M. P. 1996b. The effects of climatic warming on the properties of boreal lakes and streams at the Experimental Lakes Area, northwestern Ontario. *Limnol. Oceanogr.* **41**: 1004-1017.
- Swain, A. M. 1973. A history of fire and vegetation in northeastern Minnesota as recorded in lake sediments. *Quaternary Research*, **10**: 383-396.

Winkler, M. G., and Sanford, P. R. 1998. Western Great Lakes Paleoecology Study, Global Climate Change Initiative. Pages 53-105 *in* Holocene Paleoenvironments in Western Great Lakes Parks, Final Report to the National Park Service Western Great Lakes Global Change Research Program. USGS Biological Resources Division, Northern Prairie Wildlife Research Center, Missouri Field Station, 302 Gentry Hall, University of Missouri, Columbia, MO 65201.



## PART I: IMPACTS OF SETTLEMENT, DAMMING, AND HYDRO-MANAGEMENT IN TWO BOREAL LAKES: A COMPARATIVE PALEOLIMNOLOGICAL STUDY

---

**Abstract:** Namakan Lake, located in shared border waters in northeastern Minnesota and northwestern Ontario, has been subject to several anthropogenic impacts including logging, damming, various water-level manipulations and potential climate change. We used paleolimnology to determine how these stressors impacted Namakan Lake in comparison to a control lake (Lac La Croix) that was not subject to damming and hydromanagement. One core was retrieved from each lake for analysis of  $^{210}\text{Pb}$  inventory, loss-on-ignition, and diatom composition.  $^{210}\text{Pb}$  isotope analysis of the sediment cores indicated that sediment accumulation increased after logging and damming in Namakan Lake; Lac La Croix showed no significant change. Loss on ignition analysis also showed an increase in percentage and accumulation of inorganic material after damming in Namakan Lake; again, minimal changes were observed in Lac La Croix. Diatom communities in both lakes displayed community shifts at the peak of logging and simultaneous post-1970s diatom community change that may reflect patterns of regional environmental climate warming. Taxonomic richness in Namakan Lake sharply decreased after damming and the peak of logging, and was followed by a slow recovery similar to taxonomic richness prior to damming. However, ecological variability among post-damming diatom communities was greater in Namakan Lake than in Lac La Croix. A diatom calibration set was used to reconstruct historical conductivity and total phosphorus (TP). Lac La Croix showed little historical change in conductivity and TP. In contrast, conductivity increased in Namakan Lake after damming for several decades possibly in relation to inundation and several large fires. Total phosphorus also increased in Namakan Lake after damming with a possible decrease in the last decade back to pre-damming TP levels.

*Keywords: diatoms, human impacts, BACI, climate change, Minnesota, Ontario*

## Introduction

Humans change the landscape in order to facilitate their way of life. One major landscape change has been the construction of dams to control waterways. Over 45,000 large dams were built in the last century (WCD 2000) and an estimated 800,000 small dams exist in the world (McCully 1996, Rosenberg et al. 2000). In the 20<sup>th</sup> century, dams were at first widely seen as a tool to economic development. Dams provide a source of energy, flood control, water supply, job creation and industrial development and therefore can be an asset for regional economies. Even though dams can have social benefits, it is also vital to understand the impacts that dams have on the natural environment. Studies have shown that dams have detrimental effects on aquatic ecosystem properties and processes including sediment transport (Vörösmarty et al. 2003), habitat fragmentation (Rood and Mahoney 1990), downstream geomorphology (Ligon et al. 1995), water quality (Petts 1984), biodiversity (Rosenberg 1997, Kingsford 2000), biotic homogenization (Marchetti et al. 2001), food web interactions (Power et al. 1996), the accumulation of methyl mercury (Tremblay et al. 1996, Sorensen et al. 2005), nutrient cycling and primary productivity (Rosenberg 1997), and emission of greenhouse gases (St. Louis et al. 2000).

In the United States, the construction and operation of over 75,000 dams has had great impacts on American rivers hydrologically and ecologically, beyond the expected impacts of climate change (Graf 1999, Doyle et al. 2003). Most of these dams were built in the golden era of dams (1950-1970s); however, an early increase in dam building occurred in the late 1800s and early 1900s with small-and medium-sized dam construction (Doyle et al. 2003). Several of these dams were built in northern Minnesota in the Rainy River watershed to develop hydropower for the timber industry (UM and TCPT 2005).

The lower Rainy River watershed is controlled by three dams that were built at the turn of the 20<sup>th</sup> century. Two are located on Namakan Lake and one on Rainy Lake. The dams on Namakan Lake were put into place to regulate water-flow into Rainy Lake. Thus, Namakan Lake became the back-up source of water for the power-generating dam on Rainy Lake at International Falls, Minnesota-Fort Frances, Ontario. All three dams were owned and regulated first by the Minnesota and Ontario Paper Company (IJC 1934) and later were controlled by the International Joint Commission (IJC) by the 1938 Convention that provided emergency regulation of water level (CUSA 1940). The IJC implemented additional water-level manipulations (rule curves, minimum and maximum water-level at which actual water-level should fall in between) between 1949 and 2000; however, the impacts of damming and the impact of the IJC rule curves have not been comprehensively determined. To date, the effects of these various water-level manipulations have not been fully explored (Kallemeyn et al. 2003).

Determining the many impacts of damming may involve cost/benefit analysis, biological monitoring, social interactions, or paleolimnology. Several studies have used paleolimnological techniques to determine the impacts of artificial dams on water bodies or the paleoecological history of a reservoir (Prat and Daroca 1983, Donar et al. 1996, Quinlan and Smol 2002, Bennett and Dunbar 2003, Teodoru et al. 2006). These studies have been limited in their scope because they could only determine environmental changes that occurred as a result of damming and reservoir development – a cause-effect

reconstruction design. However, because Namakan Lake is part of a chain-of-lakes system, we approached our research with a more robust design: a Before-After, Control-Impact approach (BACI; Stewart-Oaten et al. 1986). We use a paleolimnological approach including sediment biogeochemistry, biological proxies, and quantitative reconstructions of water quality targeting Namakan Lake (impacted) and Lac La Croix (control) to identify pre-European settlement conditions and variability (before), and changes due to post-settlement activities such as logging, damming and hydromanagement (after).

## **Site description and background:**

### *Study site*

Namakan Lake and Lac La Croix are shared border waters located in northeastern Minnesota (U.S.A.) and northwestern Ontario (Canada; Fig. 1). They are located in a Precambrian crystalline rock formation overlain with schist (Boerboom 1994). Both lakes are part of the Rainy River watershed and are in the Northern Lakes and Forests ecoregion (Omerick 1987). Lac La Croix is less than 25 km up-gradient from Namakan Lake and has a surface area of 10,170 ha with a maximum depth of 51 m. Namakan Lake, the Minnesota portion of which is located in Voyageurs National Park (USA), has a surface area of 13,788 ha and maximum depth of 45 m. Both lakes have complex basin morphometry and several depositional basins. The lakes are normally connected by drainage through the Namakan River but under high water conditions by additional drainage by the Loon River. Namakan Lake and Lac La Croix had similar histories until dams were completed in 1914 on the outlets of Namakan Lake into Rainy Lake to control the water-level of Namakan Lake (Fig. 1). Lac La Croix was not impacted by these hydrological changes.

### *History*

Cree, Monsoni, and Assiniboin tribes were the primary inhabitants of the area now included in Voyageurs National Park when European voyageurs came to explore the area for fur potential in the early 1700s (Catton and Montgomery 2000, VNP 2007); however, by the 1730s they were replaced by the Ojibwe (Warren 1957). The era of the fur trade ended in 1870 (Birks and Richner 2004) at the same time Europeans first settled in the region (HBCIFM 1983). Extensive logging followed European settlement with a peak at the beginning of the 20<sup>th</sup> century (VNP 2007). As a result, Namakan Lake and nearby lakes were also points of interest for power generation at the turn of the 20<sup>th</sup> century (UM and TCPT 2005). In 1914, two dams were completed at Squirrel and Kettle Falls in the northern outlets leading from Namakan Lake into Rainy Lake (Fig. 1). These dams were constructed as a means to regulate outflow from Namakan Lake into Rainy Lake and are not power-generating dams (Chandler and Koop 1995). Both dams control water storage capacity of Namakan and four other lake basins and secondarily control 51% of the supply of water used to generate power at the dam located at the outlet of Rainy Lake between Fort Frances, Ontario and International Falls, Minnesota (BLI 2007). Boise Cascade Paper Mill in Minnesota and Abitibi-Consolidated, Inc. in Ontario (formerly the

Minnesota and Ontario Paper Company) have owned all the dams since their construction (IJC 1934, BLI 2007). The companies have utilized the water as a means for producing power, pulp, paper, and building products (Chandler and Koop 1995).

Namakan Lake and Rainy Lake are currently under the jurisdiction of the International Joint Commission (IJC), which was formed in 1909 by the Boundary Waters Treaty as a means of preventing and resolving disputes in regards to the use and quality of Canadian/American boundary waters (IJC 2005). Although the dams were initially under the control of their owners, both the U.S.A. and Canada have strong interest in Namakan Lake and therefore have relied on the IJC since 1925 to oversee regulation of the lake system. In 1940, the IJC became actively involved in the regulation of Namakan Lake when Canada and the United States ratified the 1938 Convention Prescribing Method Regulating the Levels of the Boundary Waters (IRLBC 1999, CUSA 1940). The Convention only allowed for IJC management of the lake under emergency regulation. Following multiple hearings and studies in the 1940s, the first actual regulating Order was established in 1949. This prevented extreme flow conditions and gave the commission greater flexibility in regulating the water level of Namakan Lake with a single rule curve, which denotes where the water level of the lake shall be maintained throughout the year. After severe floods in 1950 and 1954, the single rule curve was modified in 1957 by stipulating that the curve include both minimum and maximum water-level band. The rule curve was further amended in 1970 after high and low water events occurred between 1957 and 1968 (BLI 2007). Throughout these manipulations, the amount of lake depth variation resulting from drawdown was increased over what would have occurred naturally (IRLBC 1999).

Recently, in a report compiled and submitted by the Rainy Lake & Namakan Reservoir Water Level International Steering Committee to the IJC, it was recommended that Namakan Lake should have an earlier and greater band width during the spring refill period (i.e. high and low water level differential), a reduced overall annual fluctuation, and a modest summer drawdown (IRLBC 1999). This would allow more management control to optimize overall habitat conditions and to simulate more “natural” conditions, thereby increasing species diversity or minimizing diversity loss in the Namakan system. Under past regulations, Namakan Lake had retained water for a longer period after spring peak; discharge of these waters takes a longer time than would occur under natural conditions. Based on the recommendations of the IRLBC, the IJC adopted the recommended regulatory modifications in 2000 with the stipulation that biotic communities and habitats be monitored to determine if they respond to the new regulations. The new regulation retains water for a shorter period than previous regulations by discharging water during the summer months.

However, in order to determine if the regulations have had an impact on biotic communities, it is important to establish what the natural ecological condition was (i.e. with no dams or water regulations). Monitoring efforts have been sporadic or only recently implemented. To extend the environmental history of these aquatic systems beyond the limited available monitoring data, we used paleolimnological techniques to establish baseline conditions and to examine the timing, nature and magnitude of change over the recent past (Smol 2008). Using diatoms and geochemical indicators preserved in lake sediments, we determine what the pre-damming/pre-logging condition was compared to post-damming condition.

## Material and methods

### *Core collection*

Sediment cores were collected in the summer of 2005 from Namakan Lake and Lac La Croix (Fig. 1) using a drive-rod piston corer equipped with a 1.5 m long and a 7.5 cm diameter polycarbonate barrel (Wright 1991). The Namakan Lake core was recovered from Junction Bay, south of Namakan Island (N48°26.028', W92°52.136'); 1.31 m of sediment was recovered at a water depth of 24.07 m. The Lac La Croix core site was located just west of Twentyseven Island and east of Fortyone Island (N 48°21.485', W92°10.943') and away from the outlet of the Namakan River; 1.82 m of sediment was recovered at a water depth of 14.9 m. Cores showed no signs of sedimentary disturbance. Cores were sectioned in the field into 1-cm increments, stored in air-tight containers and transported to 4°C storage.

### *Sediment geochemistry and dating*

For loss-on-ignition (LOI) analysis, approximately one gram of a homogenized subsample was dried at 105°C for 24 hours to determine dry density, then heated at 550°C and 1000°C to determine organic, carbonate and inorganic matter respectively from post-ignition weight loss (Heiri *et al.* 2001). Cores were dated using  $^{210}\text{Pb}$ , in order to determine age and sediment accumulation rates over approximately the last 150 years. The activity of  $^{210}\text{Pb}$  was determined by the activity of its daughter product  $^{210}\text{Po}$  through distillation and alpha spectrometry methods. Dates were calculated using a constant rate of supply model (Appleby and Oldfield 1978). Dating and sedimentation errors were determined by first-order propagation of counting uncertainty (Binford 1990). Downcore dates were extrapolated to 300-400 years B.P. using averaged pre-settlement sedimentation rates. Twenty samples were analyzed for Namakan Lake and 16 for Lac La Croix.

### *Hydrological and Climate Analysis*

Historical water-level data for both lakes were available through Water Survey Canada (2007). Water-levels were reported as monthly means above Kettle Falls (05PA003) in Namakan Lake and at Campbell's Camp (05PA011) in Lac La Croix. Data for Namakan Lake were available from 1912 to 2007 and data for Lac La Croix from 1921 to 2007 with the exception of a few data missing in the early 1920s and in the mid-1960s to early 1970s. Temperature data (1899-2006) were from Environment Canada (<http://www.cccma.ec.gc.ca/hccd/>) for Kenora, Ontario, Canada located about 175 km northwest of Namakan Lake.

### *Diatom analysis*

Homogenized subsamples of sediment were prepared for diatom microfossil analysis using 10% hydrochloric acid and 30% hydrogen peroxide to digest organic material

(Renberg 1990). Subsamples were digested in an 85°C water bath for 1 hour (Reavie et al. 2006). After cooling, cleaned sediments were rinsed six times with deionized water alternating with centrifugation (3500 RPM, 6 min) to achieve a neutral pH. Cleaned material was dried onto coverslips and the coverslips mounted on microslides using Zrax® (r.i.=1.74). Four hundred diatom valves were counted along a random transect(s) using an Olympus BX51 outfitted with full immersion DIC optics (N.A. 1.4) capable of 1000x magnification. Identification was made to the lowest possible taxonomic category using standard floras (e.g., Krammer and Lange-Bertalot 1986-1991, Patrick and Reimer 1966, 1975), regional floras (e.g., Edlund 1994, Reavie and Smol 1998), and iconographs (e.g., Camburn and Charles 2000, Fallu et al. 2000). Forty-seven samples were processed for diatoms from Namakan Lake and 36 from Lac La Croix.

### *Statistical analysis*

Taxonomic richness ( $S$ ) was calculated as the sum of all taxa found in the first 400 counts from each sample (McIntosh 1967). Species turnover ( $t$ ) was calculated using the Diamond and May (1977) calculation  $t = (l+g)/(S*ci)$  where  $l$  = the number of species lost,  $g$  = the number of species gained,  $S$  = the total number of species present, and  $ci$  = the time interval between samples (Magurran 2004). Non-metric Multidimensional Scaling (NMS) using Manhattan distance was used to explore similarities of diatom communities and stratigraphic zonations among core samples (McCune and Grace 2002). In addition, diatom-based biostratigraphic zones were determined by cluster analysis using constrained incremental sum of squares (CONISS) and ZONE software (Juggins 1996). All ecological analyses except turnover should be viewed with caution as the time interval within each sample at the bottom of the core is greater than the intervals at the coretop.

A transfer function was applied to historical diatom communities to reconstruct total phosphorus concentrations. We used a 71-lake calibration set developed by Paterson et al. (2007) that combines 16 surface sediment samples from Lake of the Woods (LOW; Ontario, Canada) and 55 surface samples (Edlund 2005) from the Northern Lakes and Forests ecoregion (NLF) of Minnesota (Omerick 1987). It is important to note that even though the samples from LOW are all from the same lake, water-chemistry varies greatly within this large morphometrically complex lake and thus, samples are considered to be independent. Four water-chemistry variables were common between these two surface sediment data sets: total phosphorus (TP), total nitrogen (TN), pH and conductivity (Cond). Total phosphorus, TN and Cond were log-transformed to approximate normal distributions. The training set included taxa that occurred in two or more lakes at an abundance greater than 1% and taxa that occurred once at greater than 5% abundance. We used constrained canonical correspondence analysis (CCA) to test the significance of each environmental variable on the first axis using Monte Carlo tests with 200 permutations. Forward selection and backward elimination were used to determine if each variable was significant. Weighted averaging (WA) regression with inverse deshrinking and bootstrapping (100 permutations) cross-validation was used to develop transfer functions for TP and Cond. The WA reconstructions were performed using the program C2 (Juggins 2003). We estimated the strength of the transfer functions (Table 1) by calculating square correlation coefficient ( $r^2$ ) of observed versus diatom-

inferred environmental variable, the root mean square error (RMSE), and the RMSE of prediction (RMSEP) as described by Ramstack et al. (2003) and Reavie et al. (2006).

## Results

### *Sediment dating and geochemistry*

Radioisotopic inventories show monotonic declines in unsupported  $^{210}\text{Pb}$  activity in both lakes (Fig. 2). Namakan Lake and Lac La Croix sediments are similar in that they are primarily made up of inorganic matter (Fig 3). Organic and carbonate content are 14% and 11% respectively in Namakan Lake with a slight increase of both after damming. Lac La Croix sediments are more organic than Namakan with 15% organic matter and only 7% carbonate content throughout the core. The sedimentation rate in Lac La Croix fluctuates around  $0.02 \text{ gcm}^{-2}\text{yr}^{-1}$  (Fig. 4). The sedimentation rate in Namakan Lake is similar to Lac La Croix prior to damming, but shows a three-fold increase in sedimentation after damming and during water-level manipulations (Fig. 3). This increase is mostly attributed to the increase in flux of inorganic matter (Fig. 3).

### *Hydrograph*

Since damming, it is clear that the variations in water-level of Namakan Lake have been greater than natural variation seen in Lac La Croix (Fig. 5). Water levels vary seasonally in Lac La Croix with high spring-time levels; in contrast, the increases and decreases of water-level in Namakan Lake are also very regular. However, water level fluctuations in Namakan Lake have decreased in bandwidth through time from almost 4 m after damming to 1.5 m in 2000.

### *Diatoms*

#### Taxonomic richness and diversity

A total of 491 taxa was found in both lakes with 367 taxa from Namakan Lake, 389 from Lac La Croix, and 270 taxa common to both lakes. Species richness in Lac La Croix samples fluctuated around 85 taxa through time with a slight downward trend possibly related to shorter temporal increments in upcore samples (Fig. 5). In contrast, species richness in Namakan sediments fluctuated around 70 taxa prior to damming, but at the time of damming there was a sharp decrease in richness to a low of 54 taxa. Taxonomic richness in Namakan Lake slowly recovered thereafter.

Species turnover was stable during pre-European settlement in both lakes ( $> 0.1$ ; Fig. 5). However, the species turnover increases in Namakan Lake at time of European settlement, damming and sharply increases at the end of the 20<sup>th</sup> century. In Lac La Croix, few changes occur in species turnover during European settlement and logging; however, species turnover increases in the mid and late 20<sup>th</sup> century.

Dominant taxa in both lakes are tycho planktonic species: *Aulacoseira ambigua*, *A. granulata*, *A. islandica*, and *A. subarctica* (Fig. 6, 7). Other major taxa found in both lakes are the planktonic species *Asterionella formosa*, *Cyclotella bodanica* var. *lemanica*,

*C. stelligera*, *C. pseudostelligera*, *C. stelligeroides*, and *Tabellaria flocculosa* group II. Several taxa vary in abundance between lakes. For example, Namakan Lake has the planktonic species *Cyclostephanos* sp. 1 (Reavie and Smol 1998), *Cyclostephanos invisitatus*, *C. tholiformis*, *Fragilaria capucina*, *Stephanodiscus medius*, *S. minutulus*, *S. niagarae* and *S. parvus* (Fig. 6), whereas the benthic taxa *Eolimna minima*, *Navicula aboensis*, *N. farta*, *N. submuralis*, and *Pseudostaurosira microstriata* are more abundant in Lac La Croix (Fig. 7).

### Community analysis

An NMS analysis separated the two cores along axis 1 (Fig. 8). Each core was differentiated into 3 stratigraphic zones. Zone I (1604-1901) in Namakan Lake represents samples deposited pre-European and during early logging and European settlement. Within that zone is a sub-zone, zone Ia which represents diatoms deposited immediately after European settlement (1856–1901). This zone is characterized by an increase in *Cyclotella pseudostelligera* and *Fragilaria capucina*, and a slight decrease in *Aulacoseira granulata* (Fig. 5). Zone II (1908-1972) has greater ecological variability as samples become more distant from one another in ordination space. This time period represents the peak of the logging era in the region, the impacts of damming, and early water-level regulations. In zone II, several dominant taxa fluctuate in abundance: *Aulacoseira islandica*, *Aulacoseira subarctica*, *Fragilaria capucina*. There is also a gradual increase in eutrophic indicators (*Stephanodiscus minutulus* and *S. parvus*). Zone III includes post-1970s samples where again there is large ecological variability among the diatom assemblages, and a new diatom community trajectory. This zone is characterized by an increase in *Aulacoseira ambigua*, *Cyclotella stelligera*, *C. pseudostelligera* and *C. stelligeroides* and a decrease in *A. granulata*, *A. islandica*, and *A. subarctica*. These zones were confirmed using CONISS. CONISS identified two first order diatom biostratigraphic zones (zone I and II together, and zone III) and two second order subzones (zone I and II) for Namakan Lake.

In Lac La Croix, zone I identifies samples from before European settlement to early logging (1668-1899). Zone II represents the shift into post-European settlement and peak of logging (1913-1976). No significant changes occurred in the dominant taxa between zones I and II; it is the abundance of minor taxa that separate the zones. Zone III comprises post-1980 samples. In this zone, we see shifts in abundance in several dominant taxa. *Aulacoseira subarctica* decreases, whereas *Cyclotella stelligera* and *C. stelligeroides* increase. Similar biostratigraphical zones were identified with CONISS. There were two first order zones (Zones I and II together, and Zone III). Zone I and Zone II were recognized as second order subzones for Lac La Croix.

Diatom communities in both lakes show a clear directional shift in their community assemblages from the 1970s onward, suggesting that both lakes are responding to a broad regional change. Furthermore, these clusters are converging in multivariate space which indicates the diatom communities in the lakes have become more similar in the late 20<sup>th</sup> century than in the past (Fig. 8). They are similar because downcore taxa, such as *Navicula aboensis* in Lac La Croix, are no longer present at the top of the core and *Aulacoseira* spp. in Namakan Lake decrease in abundance similar to percentages in Lac La Croix (Figs 6, 7).



## Calibration set

Canonical Correspondence Analysis indicates that conductivity, pH, TP and TN account for 20% of the variance in the modern diatom calibration set. Using constrained CCAs, all four variables had a statistically significant ( $p < 0.005$ ) influence on the diatom distribution. Conductivity was the strongest explanatory variable (8.3%) followed by pH (6.9%), TP (4.5%) and then TN (3.5%). Axis 1 accounts for 8.7% of the explained variation in the diatom data and is most closely related to Cond and pH. Axis 2 explains 5.5% of the variance and is closely related to TP and TN. In a CCA biplot, LOW samples are clustered together. One reason the LOW samples are separate from the NLF samples is that a dominant taxon (*Aulacoseira islandica*) is not present in the NLF calibration set.

## Reconstructions

Transfer functions were used to reconstruct two environmental variables: Cond and TP. Even though the diatom communities in Lac La Croix have changed through time, diatom-inferred TP and Cond showed little variation over time. Diatom-inferred conductivity in Lac La Croix has fluctuated around  $72 \mu\text{S cm}^{-1}$  (Fig. 9). Namakan Lake conductivity fluctuates around  $95 \mu\text{S cm}^{-1}$  before settlement, increases sharply to  $130 \mu\text{S cm}^{-1}$  after damming and then decreases after the 1960s. This post-damming increase is greater than our model error, suggesting a significant change in conductivity followed damming. Reconstructed conductivity measures in Namakan Lake are slightly higher than the modern measured conductivity levels in both lakes:  $50 \mu\text{S cm}^{-1}$  in Namakan Lake and  $42 \mu\text{S cm}^{-1}$  in Lac La Croix (Table 2).

Diatom-inferred TP in Lac La Croix remains constant around  $14 \mu\text{g L}^{-1}$  throughout the length of the core, whereas TP increases in Namakan Lake after damming. Namakan Lake increases to  $22 \mu\text{g L}^{-1}$  TP compared to around  $17 \mu\text{g L}^{-1}$  TP prior to damming. This increase is slightly beyond our model's error of prediction. Modern TP also appears to be slightly overestimated compared to known measurements of this system (Table 2).

## Discussion

It is clear that damming impacted Namakan Lake in terms of sediment accumulation, geochemistry, species diversity, community composition and water quality. However, other stressors have also impacted Namakan Lake and the control lake, Lac La Croix, notably European settlement and possibly climate warming. The different periods in the lakes' history can be defined as the following: pre-European settlement, European settlement and logging, damming (Namakan Lake only), different water-level regulations (Namakan Lake only), and a post-1970s broader regional change.

During pre-European settlement (1600-1860 A.D.), Namakan Lake and Lac La Croix showed no distinct changes; sediment accumulation, geochemistry, species diversity, community composition and water quality had only minor variation. Namakan Lake and Lac La Croix were biologically slightly different in that the sediments of Namakan Lake preserve a less diverse diatom community than Lac La Croix.

Differences in the lakes are also evident in their water chemistry reconstructions; Lac La Croix has slightly lower conductance and TP than Namakan Lake.

Early logging (c. 1880-1900 A.D.) likely had little impact on Namakan and Lac La Croix. Inorganic matter accumulation increased slightly in both lakes. This limited response is likely related to early logging techniques. Logs were cut only in winter and stored and transported via waterways (UM and TCPT 2005) although records are limited as to the extent of logging near and around Lac La Croix. However, toward the end of early logging period, changes occur in the diatom communities of both lakes.

Damming of Namakan Lake coincided with the first significant changes in the sediment record. After damming, Namakan Lake differed from Lac La Croix in terms of sediment geochemistry and accumulation. The increase in inorganic matter may be related to increased trapping of sediment in Namakan Lake. Dams can create a new or amplify an existing sediment sink (Anselmetti 2007). The change in sedimentation rate was coincident with the building of the dams and not to a broader regional impact as Lac La Croix showed no significant changes in sediment accumulation.

Diatom species richness declined and species turnover increased in Namakan Lake after damming. In a study modeling the effects of dams on shoreline vegetation of lakes and reservoirs, shoreline vegetation was less diverse in a dammed system (Hill et al. 1998). Wilcox and Meeker (1991) determined that macrophyte communities in Namakan Lake were less diverse than in Lac La Croix and concluded that Namakan Lake would benefit from a hydrological regime similar to Lac La Croix (Wilcox and Meeker 1991; Kallemeyn et al. 2003). Although untested with diatom communities, following the Hill et al. (1998) hypothesis that a broader water-level bandwidth led to loss in herbaceous species richness, it is possible that the recovery in diatom species richness after the 1950s is related to the change in bandwidth through time (Fig. 5). However, because our core samples do not represent equal time intervals (with shorter time periods upcore), further study is needed in order to confirm this relationship.

Non-metric multidimensional scaling indicates that logging and damming impacted ecological variability among samples in Namakan Lake (shift from Zone I to Zone II; Fig. 8). Sample-to-sample variation (Fig. 8) and species turnover (Fig. 5) increased in Namakan Lake after damming. This pattern is not as evident in Lac La Croix; the shift in communities from Zone I to Zone II is more likely attributable to logging. It is not possible to differentiate the impact of damming vs logging in Namakan Lake as they occurred simultaneously. Nevertheless, logging impact in our control lake, Lac La Croix, seems to have resulted in less ecological variability than the combined impacts of damming and logging had on Namakan Lake.

After reconstructing the various water quality parameters, it was evident that damming and not logging played a greater role in the history of Namakan Lake. Lac La Croix did not dissociate from its “natural” variation in water quality and thus logging may not have been a leading factor in changing water quality parameters in Namakan Lake. Namakan Lake showed post-damming increases in conductivity with a recovery in the 1960s; TP may similarly be recovering in the last decade. The first peak in conductivity in Namakan Lake may be related to inundation after damming or a fire that occurred in Voyageurs National Park; a total of 16,000 ha was burned in 1936 (Coffman et al. 1980). Carignan et al. (2000) attributed higher major ion concentrations in lakes that had their surroundings burned compared to lakes with unburned watersheds.

Recovery in the burned lakes seemed to occur within a few years. Thus, the first peak in conductivity may be related to the fire that occurred near Namakan Lake. The second peak occurred c. 1954 after two severe floods. We believe that the floods created a washout of the ions that remained on top of the soil after the fire.

Hambright et al. (2004), in a study linking historic lake level and land use with phosphorus accumulation in Lake Kinneret (Israel), identified an increase in phosphorus after it was dammed and after other land-use changes. They stated that damming and hydro-management may have changed the lake's discharge regime and increased the transport of littoral materials into the lake which would result in net reduction of P export from the lake because most of the discharge occurred during months with low epilimnetic P concentrations increase in nutrient retention and P inputs. They also reported that water-level management of natural lakes increases sedimentary nutrient flux when lake volume and water level are more variable.

Perhaps the most confounding result we found is the ecological shift in diatom communities after the 1970s. Both lakes have higher ecological variability and their diatom communities are increasingly more similar in Zone III (Figs 6-8), which is indicative of broad regional change. A history of the region indicates that while there was land-use change in the region in the 1970s, the changes were protective and not expected to negatively impact aquatic resources. For example, the area surrounding Namakan Lake and Lac La Croix actually decreased in population (UVL 2007), various parks were established, and legislation was created to provide greater protection surrounding the lakes. Voyageurs National Park was established in 1975 (VNP 2007) and the Boundary Water Canoe Area Wilderness Act of 1978 protected a large wilderness area (including Lac La Croix) within the Superior National Forest, earlier established in 1909 (SNF 2007). On the Canadian side of the border, the Quetico Provincial Park (established in 1913) put in place the 1971 Cease of Logging Act (TQF 2007). As such, the shift in post-1970s diatom communities and greater species turnover in the sediment cores may be associated with other factors including atmospheric deposition or climate change.

In 1982, the Minnesota state legislature passed the Acid Deposition Control Act (Minn. Statutes 116.42-116.45). This act required the Minnesota Pollution Control Agency (MPCA) to identify areas sensitive to acid deposition and develop standards to protect both terrestrial and aquatic ecosystems (MPCA 2002). In order to comply with the legislation, the MPCA conducted several studies and determined that "there is no evidence that any of Minnesota's lakes ... have been acidified by acid rain" (MPCA 2002).

Alternatively, nitrate and sulfate deposition may have impacted the lakes. Whereas, the National Atmospheric Deposition Program (NADP) presents no change in nitrate concentrations since 1978 at the Marcell Experimental Forest (MN16) located 65 km south of Namakan Lake (NADP 2007), this trend is not true for sulfate deposition. Kallemeyn et al. (2003) show a decline in sulfate concentrations in interior lakes of Voyageurs National Park and the NADP (2007) shows a decrease in atmospheric sulfate deposition at the Marcell Experimental Forest since 1978. Although these decreases are coincident with the post-1970s community shifts in our cores, in a recent study on acid deposition in the northeastern United States, Driscoll et al. (2001) used a model to estimate past and predict future sulfate deposition. In the model, three peaks in post-

industrialization sulfate deposition were identified (1925, 1940s, and 1970s; Driscoll et al. 2001). If we attribute the high ecological variability found in Zones III in Fig. 7 to changes in sulfate concentration, we might expect to see high ecological variability throughout the period that sulfate deposition has varied greatly; this clearly is not the case in undammed Lac La Croix. Thus, we believe that the post-1970s shifts in diatom communities and greater ecological variability in both Namakan Lake and Lac La Croix are not directly linked to atmospheric deposition.

However, these community shifts seem to correlate well with several indicators of climate change. Shifts in biological communities have been linked to climate change in arctic lakes (Smol et al. 2005), the northern Canadian Cordillera (Karst-Riddoch et al. 2005), the Canadian Subarctic (Rühland and Smol 2005), and in Svalbard (Birks et al. 2004). Climatic warming in the arctic lengthens the growing season for diatoms and therefore, allows the development of more complex and diverse diatom communities (Douglas et al. 1994). Specifically, as temperature increases, the ice-free season increases, which promotes earlier stratification in lakes, which can lead to lower oxygen levels in the hypolimnion, increased nutrient supply, and enhanced light climate for primary producers (Rouse et al. 1997).

In a recent study on indicators of climate warming, Johnson and Stefan (2006) suggest that climate warming has also been occurring in Minnesota. They determined that ice-out dates have shifted earlier from 1965 to 2002 and ice-in dates have been delayed from 1979 to 2002 (Johnson and Stefan 2006). Long-term ice-out records for Rainy Lake (1930-2000) and Kabetogama Lake (1952-2000) in Voyageurs National Park suggested that ice-out has been occurring earlier in recent years (Kallemeyn et al. 2003). Jensen et al. (2007) support these findings with a study on the Laurentian Great Lakes. This trend to longer ice-free seasons occurs at the same time that we see community shifts and increased ecological variability in our cores.

Rising winter average temperature records can be correlated to the post-1970s community shifts. Mean winter air temperature records from Kenora, Ontario, Canada (about 175 km northwest of Namakan Lake, Fig. 10, show two post-1970s trends: increased interannual variability and increased winter annual temperature. To explore the correlation between climate change and diatom community changes, we plotted the axis 2 scores from each core based on a paired NMS analysis against annual winter average temperatures from Kenora (Fig. 10). We use axis 2 scores as they capture the major direction of within-core variation (axis 1 separates the two cores based on overall diatom community differences). Trends in temperature variation mirror the ecological variation explained by axis 2 through time in both lakes.

Furthermore, Sorvari (2002) and Rühland and Smol (2005) attribute increases in *Cyclotella* spp. and sharp decreases of *Aulacoseira* spp. to longer ice-free seasons. Karst-Riddoch et al. (2005) also associate the decrease in small benthic *Fragilaria* taxa to climate warming. Similar patterns were found in the Namakan Lake sediment record, but were less obvious in Lac La Croix (Figs 6, 7). Thus, evidence suggests that post-1970s diatom community shifts in Namakan Lake and Lac La Croix are strongly correlated to climate warming.

## Conclusion

European settlement (particularly logging), damming, and hydro-management impacted Namakan Lake. At logging, diatom assemblages shifted away from pre-settlement communities. This also occurred in our control lake, Lac La Croix. Nevertheless, damming and water-level manipulations on Namakan Lake clearly created physical (increased sedimentation), ecological (decreased species richness and greater intersample variability) and water quality (increased TP and conductivity) changes. None of these changes took place in the control lake, Lac La Croix. However, a potential signal of impacts from post-1970s climate warming can be identified in both Namakan Lake and Lac La Croix based on diatom community response. Further studies need to be developed to test a mechanistic link between changes in the diatom community and temperature trends.

## Acknowledgements

This project was funded by the United States Geological Survey (PM15-94151). Special thanks to Mary Graves, Culture Resources Specialist in International Falls, Andrew Jourdain and the Lac La Croix First Nation for technical assistance on Lac La Croix, Ryan Maki at Voyageurs National Park for collecting environmental data, Erin Mortenson (Saint Croix Watershed Research Station) for sediment dating, Rick Cousins (Lake of the Wood Control Board) and the Water Survey of Canada for providing hydrological and governance information, Kathleen Rühland, Andrew Paterson, Joy Ramstack, and Euan Reavie for sharing an unpublished calibration set for northern Minnesota and northwestern Ontario, Steve Juggins for sharing his statistical expertise, Joy Ramstack for providing answers to many questions and Andrew Paterson, Euan Reavie and Kathleen Rühland for providing valuable comments on earlier drafts.

## References

- Anselmetti, F.S., Bühler, R., Finger, D., Girardclos, S., Lancini, A., Rellstab, C., and Sturm, M. 2007. Effects of alpine hydropower dams on particle transport and lacustrine sedimentation. *Aquat. Sci.* **69**: 179-198.
- Appleby, P.G., and Oldfield, F. 1978. The calculation of lead-210 dates assuming a constant rate of supply of the unsupported lead-210 to the sediment. *Catena*, **5**: 1-8.
- Benett, S.J., and Dunbar, J.A. 2003. Physical and stratigraphic characteristics of sediments impounded within a flood control reservoir in Oklahoma. *Trans. Am. Soc. Agric. Engin.* **46**: 269-277.
- Binford, M.W. 1990. Calculation and uncertainty analysis of 210-Pb dates for PIRLA project lake sediment cores. *J. Paleolimnol.* **3**: 253-267.
- Birks, D.A., Richner, J.J. 2004. From things left behind: a study of selected fur trade sites and artifacts, Voyageurs National Park and environs, 2001-2002. <http://www.nps.gov/archive/voya/history/thingsleftbehind/titlepage.htm>.
- Birks, H.J.B., Jones, V.J., and Rose N.L. 2004. Recent environmental change and atmospheric contamination on Svalbard as recorded in lake sediments – synthesis and general conclusions. *J. Paleolimnol.* **31**: 531-546.

- Boerboom, T. 1994. Minnesota at a Glance. Minnesota Geological Survey, St. Paul, Minnesota, 4 pp.
- Border Lakes Information (BLI). 2007. Information for Rainy and Namakan Lakes. <http://lakes.bc.com/default.htm>.
- Camburn, K.E., and Charles, D.F. 2000. Diatoms of low-alkalinity lakes in the Northeastern United States. Academy of Natural Sciences of Philadelphia, Special Publication 18.
- Canada and United States of America (CUSA). 1940. Convention between Canada and the United States of America providing for Emergency Regulation of the Level of Rainy Lake and of the Level of other Boundary Waters in the Rainy Lake Watershed. Canada: Treaty Series, 1940 No. 9; United States of America: Treaty Series No. 961. [http://www.ijc.org/rel/boards/rainylake/RainyLakeConvention1938\\_e.pdf](http://www.ijc.org/rel/boards/rainylake/RainyLakeConvention1938_e.pdf).
- Carignan, R., D'Arcy, P., and Lamontagne, S. 2000. Comparative impacts of fire and forest harvesting on water quality in boreal shield lakes. *Can. J. Fish. Aquat. Sci.* **57(suppl 2)**: 105-117.
- Catton, T., and Montgomery, M. 2000. Special history: the environment and the fur trade experience in Voyageurs National Park 1730-1870. Midwest Archeological Center, National Park Service. Lincoln, NB <http://www.nps.gov/archive/voya/history/futr/contents.htm>.
- Chandler, J., and Koop, R. 1995. International Joint Commission to review water levels regulation in Rainy Lake Watershed. *Focus* 20(2). <http://www.ijc.org/rel/focus/v20i2/feat09.html>.
- Christensen, V.G., Payne, G.A., and Kallemeyn, L.W. 2004. Effects of changes in reservoir operations on water quality and trophic-state indicators in Voyageurs National Park, northern Minnesota, 2001-03. U.S. Geological Survey Scientific Investigation Report 2004-5044.
- Coffman, M.S., Rakestraw, L., and Ferris, J.E. 1980. The fire and logging history of Voyageurs National Park. Final Report to the National Park Service, Contract No. CX-6000-7-R054. Michigan Technological University, Houghton.
- Diamond, J.M., and May, R.M. 1977. Species turnover rates on islands: dependence on census interval. *Science* **197**: 226-270.
- Donar, C.M., Neely, R.K., and Stoermer, E.F. 1996. Diatom succession in an urban reservoir system. *J. Paleolimnol.* **15**: 237-243.
- Douglas, M.S.V., Smol, J.P., and Blake, W. Jr. 1994. Marked post-18<sup>th</sup> century environmental change in high-Arctic ecosystems. *Science* **266**: 416-419.
- Doyle, M.W., Stanley, E.H., Harbor, J.M., and Grant, G.S. 2003. Dam removal in the United States: emerging needs for science and policy. *EOS* **84(4)**: 29, 32-33.
- Driscoll, C.T., Lawrence, G.B., Bulger, A.J., Butler, T.J., Cronan, C.S., Eagar, C., Lambert, K.F., Likens, G.E., Stoddard, J.L., and Weathers, K.C. 2001. Acidic deposition in the northeastern United States: sources and inputs, ecosystem effects, and management strategies. *Bioscience*, **51**: 180-198.
- Edlund, M.B. 1994. Additions and confirmations to the algal flora of Itasca State Park. II. Diatoms of Chamber's Creek. *J. Minn. Acad. Sci.* **59(1)**: 10-21.
- Edlund, M.B. 2005.. Using Diatom-based Analysis of Sediment Records from Central Minnesota Lakes for TMDL and Nutrient Criteria Development. Final Report to

- Minnesota Pollution Control Agency, CFMS Contract no. A45276, Amendment 1, 25 pp.,
- Fallu, M.A., Allaire, N., and Pienitz, R. 2000. Freshwater diatoms from northern Québec and Labrador (Canada): species-environment relationships in lakes of boreal forest, forest-tundra and tundra regions. *Bibliotheca Diatomologica* 45, J Cramer, Berlin, Stuttgart.
- Graf, W.L. 1999. Dam nation: A geographic census of American dams and their large-scale hydrologic impacts. *Water Resour. Manage.* **35**: 1305-1311.
- Hambricht, K.D., Eckert, W., Leavitt, P.R., and Schelske, C.L. 2004. Effects of historical lake level and land use on sediment and phosphorus accumulation rates in Lake Kinneret. *Environ. Sci. Technol.* **38**: 6460-6467.
- Heiri, O., Lotter, A.F., and Lemcke, M.J. 2001. Loss on ignition as a method for estimating organic and carbonate content in sediments: reproducibility and comparability of results. *J. Paleolimnol.* **25**: 101-110.
- Hill, N.M., Keddy, P.A., and Wisheu, I.C. 1998. A hydrological model for predicting the effects of dams on the shoreline vegetation of lakes and reservoirs. *Environ. Manage.* **22**: 723-736.
- Historic Book Committee International Falls Minnesota (HBCIFM). 1983. History of Koochiching County; "where trees make the difference". Taylor Publishing Company, Dallas. <http://www.co.koochiching.mn.us/history/histmain.htm>.
- International Joint Commission (IJC). 1934. Final Report of the International Joint Commission on the Rainy Lake Reference. J.O. Patenaude, Ottawa.
- International Joint Commission. 2005. Who we are. [http://www.ijc.org/en/background/biogr\\_commiss.htm](http://www.ijc.org/en/background/biogr_commiss.htm).
- International Rainy Lake Board of Control (IRLBC). 1999. Final Report: Review of the IJC Order for Rainy and Namakan Lakes.
- Jensen, O.P., Benson, B.J., Magnuson, J.J., Card, V.M., Futter, M.N., Soranno, P.A., and Stewart, K.M. 2007. Spatial analysis of ice phenology trends across the Laurentian Great Lakes region during a recent warming period. *Limnol. Oceanogr.* **52**: 2013-2026.
- Johnson, S., and Stefan, H.G. 2006. Indicators of climate warming in Minnesota: lake ice covers and snowmelt runoff. *Clim. Change*, **75**: 421-453.
- Juggins, S. 1996. ZONE Software. <http://www.campus.ncl.ac.uk/staff/Stephen.Juggins/software/ZoneHome.htm>.
- Juggins, S. 2003. C2. Software. <http://www.campus.ncl.ac.uk/staff/Stephen.Juggins/software/c2home.htm>.
- Kallemeyn, L.W., Holmberg, K.L., Perry, J.A., and Odde, B.Y. 2003. Aquatic Synthesis for Voyageurs National Park: U.S. Geological Survey, Information and Technology Report 2003-0001.
- Karst-Riddoch, T., Pisaric, M.F.J., and Smol, J.P. 2005. Diatom responses to 20th century climate-related environmental changes in high-elevation mountain lakes of the northern Canadian Cordillera. *J. Paleolimnol.* **33**: 265-282.
- Kingsford, R.T. 2000. Ecological impacts of dams, water diversions and river management on floodplain wetlands in Australia. *Austral. Ecol.* **25**: 109-127.

- Krammer, K., and Lange-Bertalot, H. 1986-1991. Bacillariophyceae. in Ettl, H., Gerloff, J., Heynig, H. and Mollenhauer, D. (eds) Süsswasserflora von Mitteleuropa, Band 2/1, 2/2, 2/3, 2/4. Gustav Fischer Verlag, Stuttgart, New York.
- Ligon, F.K., Dietrich, W.E., and Trush, W.J. 1995. Downstream ecological effects of dams. *Bioscience*, **45**: 189-192.
- Magurran, A.E. 2004. Measuring biological diversity. Blackwell Science Limited.
- Marchetti, M.P., Light, T., Feliciano, J., Armstrong, T., Hogan, Z., Viers, J., and Moyle, P.B. 2001. Homogenization of California's fish fauna through abiotic change. Pages 259-278 in McKinney, M.L., and Lockwood, J.L. (eds). *Biotic Homogenization*. Kluwer Academic Publishers, New York.
- McCully, P. 1996. *Silenced rivers: the ecology and politics of large dams*. Zed Books, London, 368 pp.
- McCune, B., and Grace, J.B. 2002. *Analysis of ecological communities*. MJM Softwares, Gleneden Beach, Oregon, 300 pp.
- McIntosh, R.P. 1967. An index of diversity and the relation of certain concepts to diversity. *Ecology*, **48**:392-404
- Minnesota Pollution Control Agency Environmental Data Access. 2007. <http://www.pca.state.mn.us/data/eda/>.
- Minnesota Pollution Control Agency (MPCA). 2002. Acid Rain in Minnesota. Air Quality Fact Sheet #1.11. <http://proteus.pca.state.mn.us/publications/aq1-11.pdf>.
- National Atmospheric Deposition (NADP). 2007. NADP/NTN Monitoring Location MN16. <http://nadp.sws.uiuc.edu/sites/siteinfo.asp?net=NTN&id=MN16>.
- Omerick, J.M. 1987. Map Supplement: Ecoregions of the Conterminous United States. *Ann. Assoc. Am. Geogr.* **77**: 118-125.
- Paterson, A.M., Rühland, K.M., Smol, J.P., Edlund, M.B., Heiskary, S.A., Ramstack, J.M., and Reavie, E.D. 2007. A diatom-based model for total phosphorus in the Lake of the Woods (LOW): Combining Minnesota lakes with LOW sites. *Proceedings of the 4<sup>th</sup> Annual International Lake of the Woods Water Quality Forum*. [http://www.rainybasinwater.org/Pages/Forum\\_Proceedings\\_2007.htm#javascript](http://www.rainybasinwater.org/Pages/Forum_Proceedings_2007.htm#javascript).
- Patrick, R., and Reimer, C.W. 1966.. The diatoms of the United States, exclusive of Alaska and Hawaii, Volume 1-Fragilariaceae, Eunotiaceae, Achnanthaceae, Naviculaceae. *Academy of Natural Sciences of Philadelphia Monograph No. 13*, 688 pp.
- Patrick, R., and Reimer, C.W. 1975. The diatoms of the United States, exclusive of Alaska and Hawaii, Volume 2, Part 1-Entomoneidaceae, Cymbellaceae, Gomphonemaceae, Epithemaceae. *Academy of Natural Sciences of Philadelphia Monograph No. 13*, 213 pp.
- Petts, G.E. 1984. *Impounded rivers: perspectives for ecological management*. John Wiley and Sons, Chichester, England.
- Power, M.E., Dietrich, W.E., and Finlay, J.C. 1996. Dams and downstream aquatic biodiversity: Potential food web consequences of hydrologic and geomorphic change. *Environ. Manage.* **20**: 887-895.
- Prat, N., and Daroca, M.V. 1983. Eutrophication processes in Spanish reservoirs as revealed by biological records in profundal sediments. *Hydrobiologia*, **103**: 153-158.
- Quinlan, R., and Smol, J.P. 2002. Regional assessment of long-term hypolimnetic oxygen changes in Ontario (Canada) shield lakes using subfossil chironomids. *J. Paleolimnol.* **27**: 249-260.



- Ramstack, J.M., Fritz, S.C., Engstrom, D.R., and Heiskary, S.A. 2003. The application of a diatom-based transfer function to evaluate regional water-quality trends in Minnesota since 1970. *J. Paleolimnol.* **29**:79-94.
- Reavie, E.D., Axler, R.P., Sgro, G.V., Danz, N.P., Kingston, J.C., Kireta, A.R., Brown, T.N., Hollenhorst, T.P., and Fergusson, M.J. 2006. Diatom-based weighted-averaging transfer functions for Great Lakes coastal water quality: relationships to watershed characteristics. *J. Great Lakes Res.* **32**:321-347.
- Reavie, E.D., and Smol, J.P. 1998. Freshwater diatoms from the St. Lawrence River. *Bibliotheca Diatomologica*, Band 41, J Cramer, Berlin, Stuttgart. 137 pp.
- Renberg, I. 1990. A Procedure for preparing large sets of diatom slides from sediment cores. *J. Paleolimnol.* **4**: 87-90.
- Rood, S.B., and Mahoney, J.M. 1990. Collapse of riparian poplar forests downstream from dams in western prairies: probable causes and prospects for mitigation. *Environ. Manage.* **14**: 451-464.
- Rosenberg, D.M., Berkes, F., Bodaly, R.A., Hecky, R.E., Kelly, C.A., and Rudd, J.W.M. 1997. Large-scale impacts of hydroelectric development. *Environ. Rev.* **5**: 27-54.
- Rosenberg, D.M., McCully, P., and Pringle, C.M. 2000. Global-scale environmental effects of hydrological alterations: introduction. *Bioscience*, **50**: 746-751.
- Rouse, W.R., Douglas, M.S.V., Hecky, R.E., Hershey, A.E., Kling, G.W., Lesack, L., Marsh, P., McDonald, M., Nicholson, B.J., Roulet, N.T., and Smol, J.P. 1997. Effects of climate change on the freshwaters of arctic and subarctic North America. *Hydrol. Process.* **11**: 873-902.
- Rühland, K., and Smol, J.P. 2005. Diatom shifts as evidence for recent subarctic warming in a remote tundra lake, NWT, Canada. *Palaeogeogr. Palaeoclimatol. Palaeoecol.* **226**: 1-16.
- Smol, J.P. 2008. *Pollution of lakes and rivers: a paleoenvironmental perspective*, 2nd Ed , Blackwell, Oxford.
- Smol, J.P., Wolfe, A.P., Birks, H.J.B., Douglas, M.S.V., Jones, V.J., Korhola, A., Pienitz, R., Rühland, K., Sorvari, S., Antoniades, D., Brooks, S.J., Fallu, M-A., Hughes, M., Keatley, B.E., Laing, T.E., Michelutti, N., Nazarova, L., Nyman, M., Paterson, A.M., Perren, B., Quinlan, R., Rautio, M., Saulnier-Talbot, É., Siitonen, S., Solovieva, N., and Weckström, J. 2005. Climate-driven regime shifts in the biological communities of arctic lakes. *Proc. Natl. Acad. Sci. U. S. A.* **102 (12)**: 4397-4402.
- Sorensen, J.A., Kallemeyn, L.W., and Sydor, M. 2005. Relationship between mercury accumulation in young-of-the-year yellow perch and water-level fluctuations. *Environ. Sci. Technol.* **39**: 9237-9243
- Sorvari, S., Korhola, A., and Thompson, R. 2002.. Lake diatom response to recent Arctic warming in Finnish Lapland. *Glob. Change Biol.* **8**: 153-163.
- St. Louis, V.L., Kelly, C.A., Duchemin, E., Rudd, J.W., and Rosenberg, D.M. 2000. Reservoir surfaces as sources of greenhouse gases to the atmosphere: a global estimate. *Bioscience*, **50**: 766-775
- Stewart-Oaten, A., Murdoch, W.W., and Parker, K.R. 1986. Environmental impact assessment: "pseudoreplication" in time? *Ecology*, **67**: 929-940.
- Superior National Forest (SNF). 2007. Superior National Forest. <http://www.fs.fed.us/r9/forests/superior/>.

- Teodoru, C., Dimpoulos, A., and Wehrli, B. 2006. Biogenic silica accumulation in the sediments of Iron Gate I Reservoir on the Danube River. *Aquat. Sci.* **68**: 469-481
- The Quetico Foundation (TQF). 2007. Quetico Timeline.  
<http://queticofoundation.org/timeline.html>.
- Tremblay, A., Lucotte, M., and Rheault, I. 1996. Methylmercury in a benthic food web of two hydroelectric reservoirs and a natural lake of Northern Québec (Canada). *Water, Air, Soil. Pollut.* **91**: 255-269.
- University of Minnesota and Twin Cities Public Television (UM and TCPT). 2005. Episode 3: Out of the Ashes 1900-1940s. Minnesota: A History of the Land Series (DVD).
- University of Virginia Library (UVL). 2007. Historical Census Browser.  
<http://fisher.lib.virginia.edu/collections/stats/histcensus/>
- Vörösmarty, C.J., Meybeck, M., Fekete, B., Sharma, K., Green, P., and Syvitski, J.P.M. 2003. Anthropogenic sediment retention: major global impact from registered river impoundments. *Glob. Planet Change*, **39**: 169-190
- Voyageurs National Park (VNP). 2007. History and culture.  
<http://www.nps.gov/voya/historyculture/index.htm>.
- Warren, W.W. 1957. History of the Ojibway Nation. Ross and Haines, Minneapolis, MN.
- Water Survey Canada. 2007. Archived Hydrometric Data.  
[http://www.wsc.ec.gc.ca/hydat/H2O/index\\_e.cfm?cname=main\\_e.cfm](http://www.wsc.ec.gc.ca/hydat/H2O/index_e.cfm?cname=main_e.cfm)
- Wilcox, D.A., and Meeker, J.E. 1991. Disturbance effects on aquatic vegetation in regulated and unregulated lakes in northern Minnesota. *Can. J. Bot.* **69**: 1542-1551
- World Commission on Dams (WCDC). 2000. Dams and development: a new framework for decision-making. Earthpress, Capetown, South Africa, 404 pp.
- Wright, H.E. Jr. 1991. Coring tips. *J. Paleolimnol.* **6**: 37-49.

## Tables

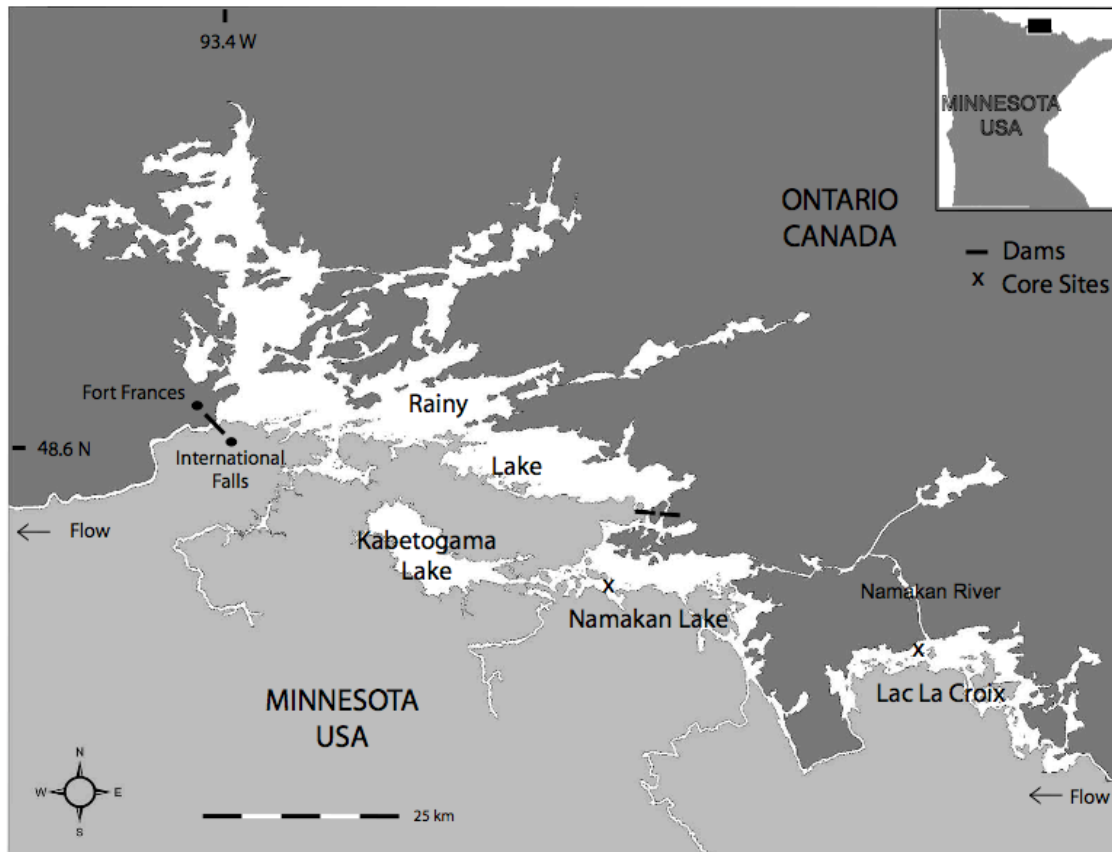
**Table 1.** Summary statistics for weighted averaging model performance. The strength of the transfer function is reported for each environmental variable in terms of  $r^2$ , RMSE and RMSEP<sub>bootstrapped</sub>

Environmental variable	$R^2$	RMSE	RMSEP <sub>boot</sub>
log Cond	0.73	0.14	0.18
pH	0.60	0.22	0.32
log TP	0.42	0.14	0.17
log TN	0.19	0.12	0.15

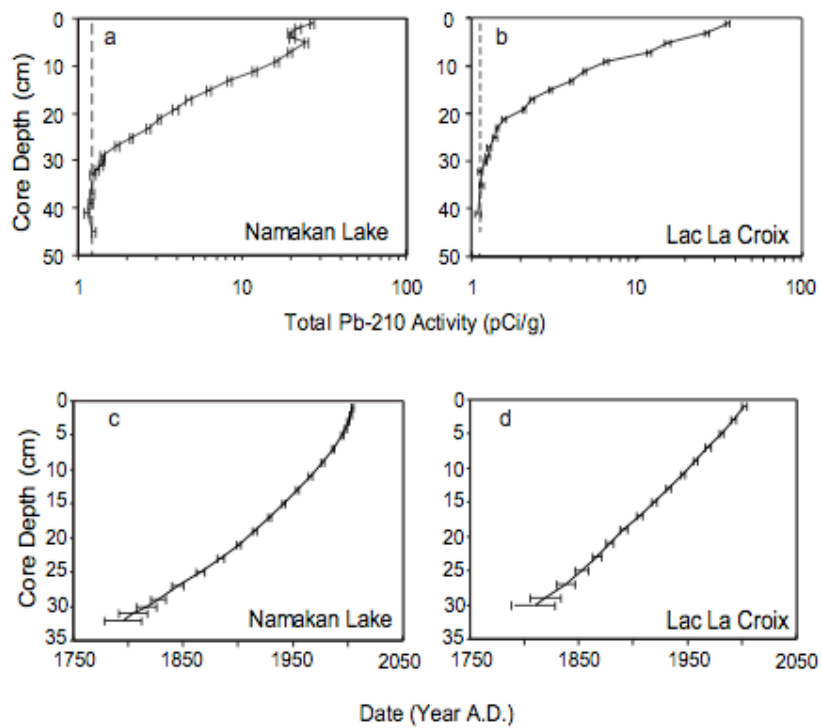
**Table 2.** Water chemistry parameters for Namakan Lake and Lac La Croix. <sup>a</sup>Data found in Christensen et al. (2004); data represent one observation each from May 16, 2001 except TP which represents the range and mean of 12 samples taken from May to October in 2002. <sup>b</sup>Data collected by the Minnesota Pollution Control Agency (2007) from observation on 10 Oct 1985 found on <http://www.pca.state.mn.us/data/eda/>. <sup>c</sup>Data collected during the Summer 2005 field season. <sup>d</sup>Data found on the Minnesota Department of Natural Resources Lake Finder website <http://www.dnr.state.mn.us/lakefind/index.html>

Environmental variable	Namakan Lake	Lac La Croix
Alkalinity (mg L <sup>-1</sup> as CaCO <sub>3</sub> )	14 <sup>a</sup>	12 <sup>b</sup>
Lake area (ha)	13,760 <sup>d</sup>	10,118 <sup>d</sup>
Littoral area (ha)	3,440 <sup>d</sup>	2,034 <sup>d</sup>
pH	7.2 <sup>a</sup>	6.5 <sup>b</sup>
Secchi depth (m)	2.3 <sup>c</sup>	3.3 <sup>b</sup>
Specific conductance (μS cm <sup>-1</sup> )	50 <sup>a</sup>	42 <sup>b</sup>
	0.008-0.028	
TP (mg L <sup>-1</sup> )	0.013 <sup>a</sup>	0.017 <sup>b</sup>
Z max (m)	51 <sup>d</sup>	45 <sup>d</sup>

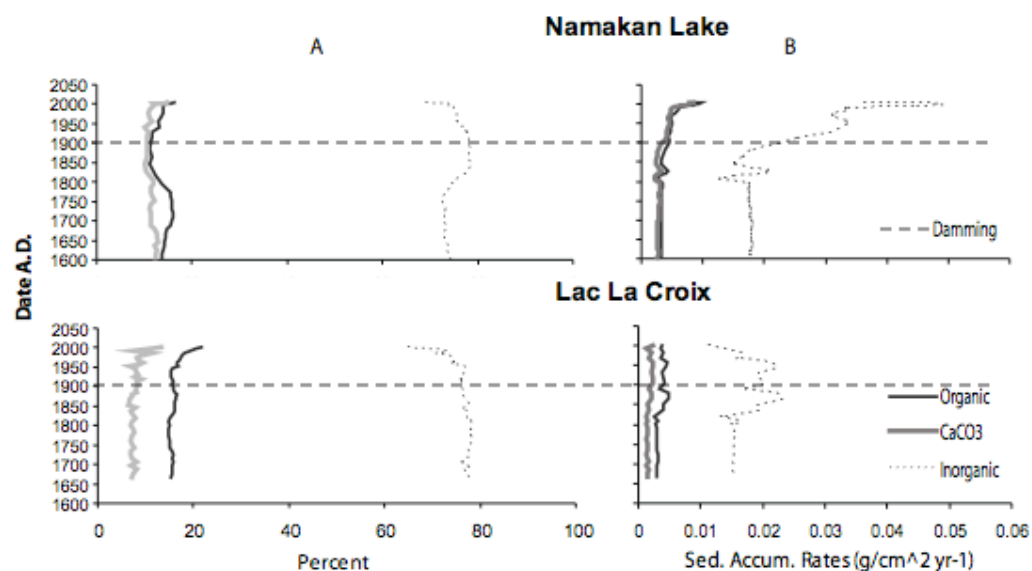
## Figures



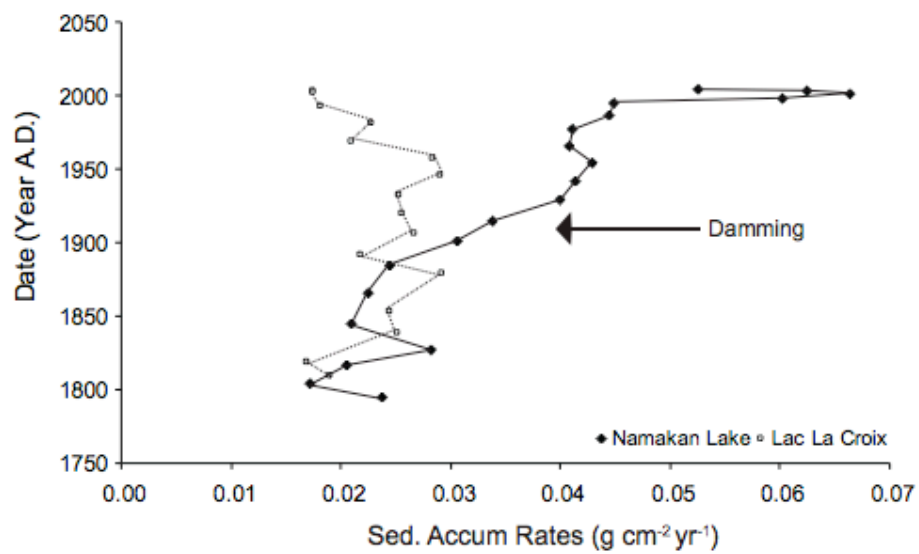
**Figure 1.** Namakan Lake and Lac La Croix and their respective coring sites (x). Dam sites indicated by black bars.



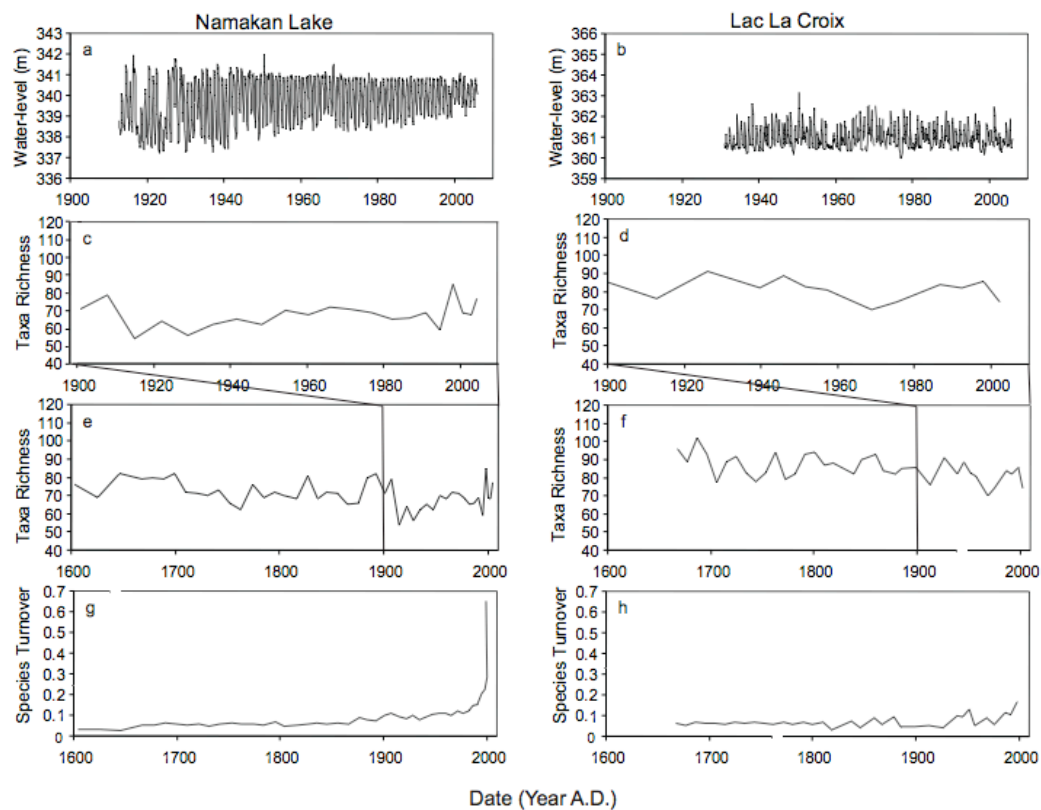
**Figure 2.** Total  $^{210}\text{Pb}$  inventory in sediment cores from Namakan Lake (a) and Lac La Croix (b) as a function of core depth and core chronology (c, d) based on the CRS model (Appleby and Oldfield 1978). Error bars represent  $\pm 1$  s.d. propagated from counting uncertainty.



**Figure 3.** A. Inorganic, organic and calcium carbonate content of Namakan Lake and Lac La Croix sediments determined by loss on ignition. B. Sediment flux of inorganics, organics, and carbonated in Namakan Lake and Lac La Croix.

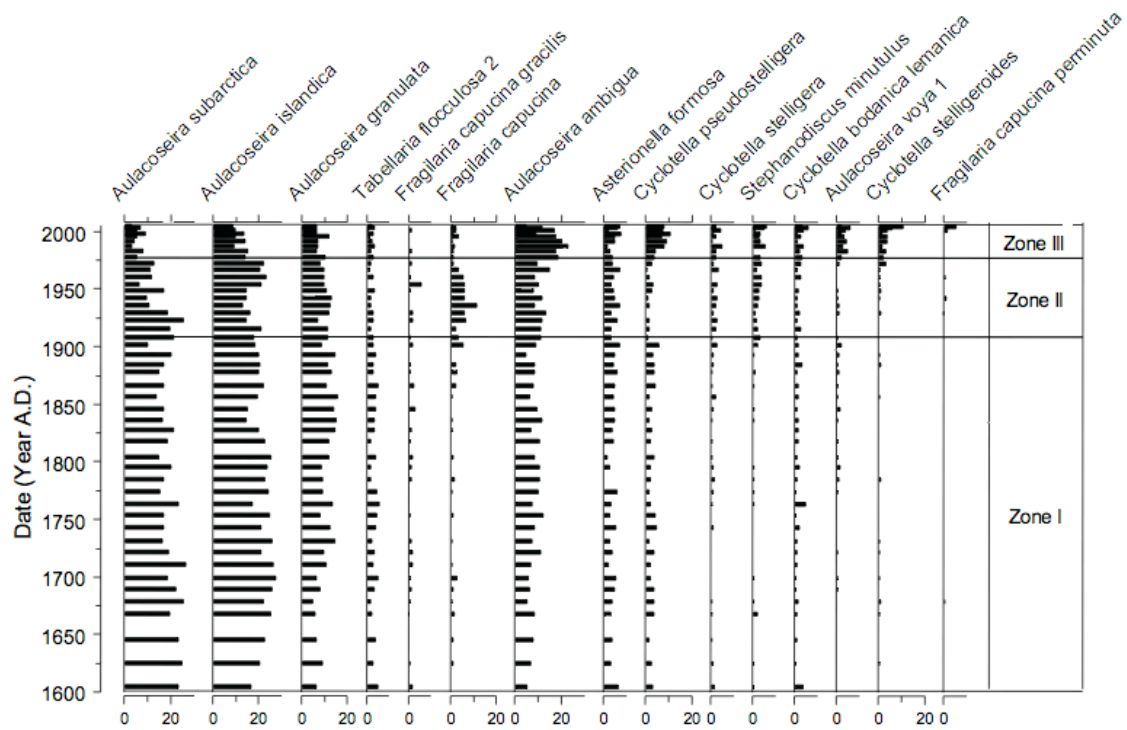


**Figure 4.** Sediment accumulation rate through time in Namakan Lake and Lac La Croix. Note increased sediment accumulation rates in Namakan Lake after damming.

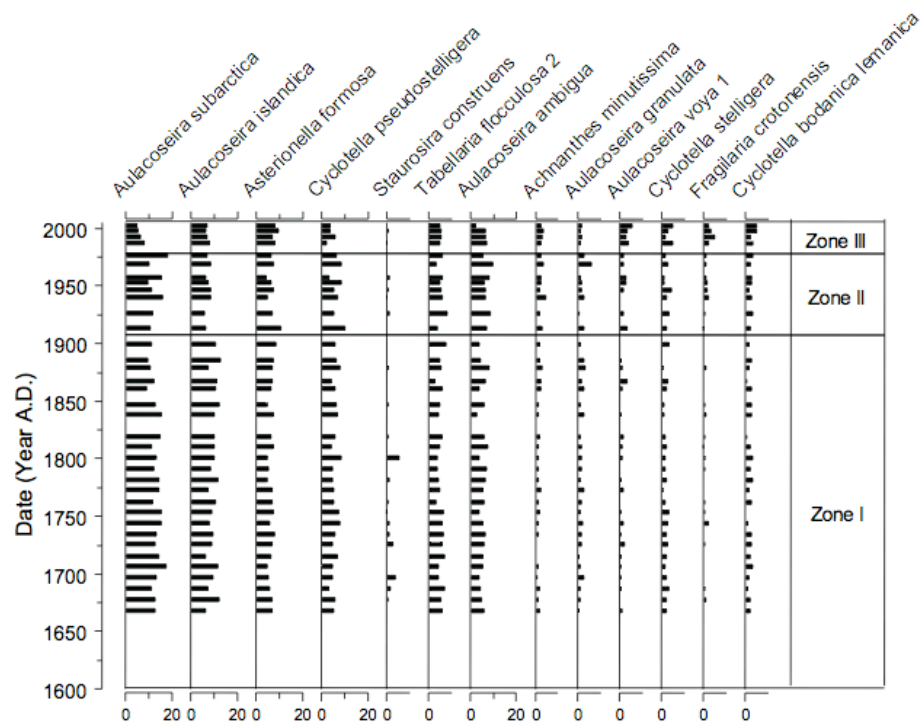


**Figure 5.** Water-level, taxonomic richness and species turnover in Namakan Lake and Lac La Croix through time. 5a, b. Hydrograph of Namakan Lake at Kettle Falls (1912-2007) and Lac La Croix at Campbell's Camp from (1921-2007; Water Survey Canada). 5c-f. Taxonomic richness ( $S$ ) of diatoms. 4 g, h. Species turnover ( $t$ ) of diatoms

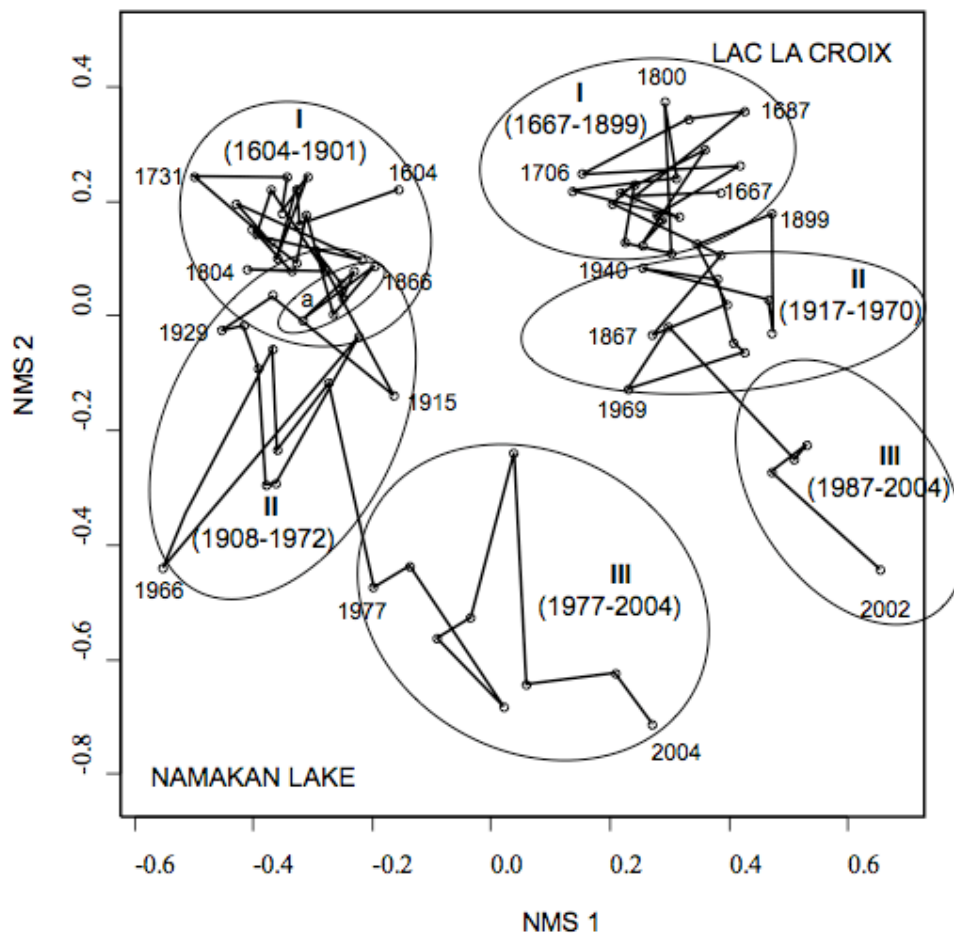




**Figure 6.** Relative abundance of dominant diatom taxa from Namakan Lake core, 1600-2005 A.D. Biostratigraphic zones denoted in right panel. Taxa occurred in at least one sample at  $\leq 2\%$  relative abundance.

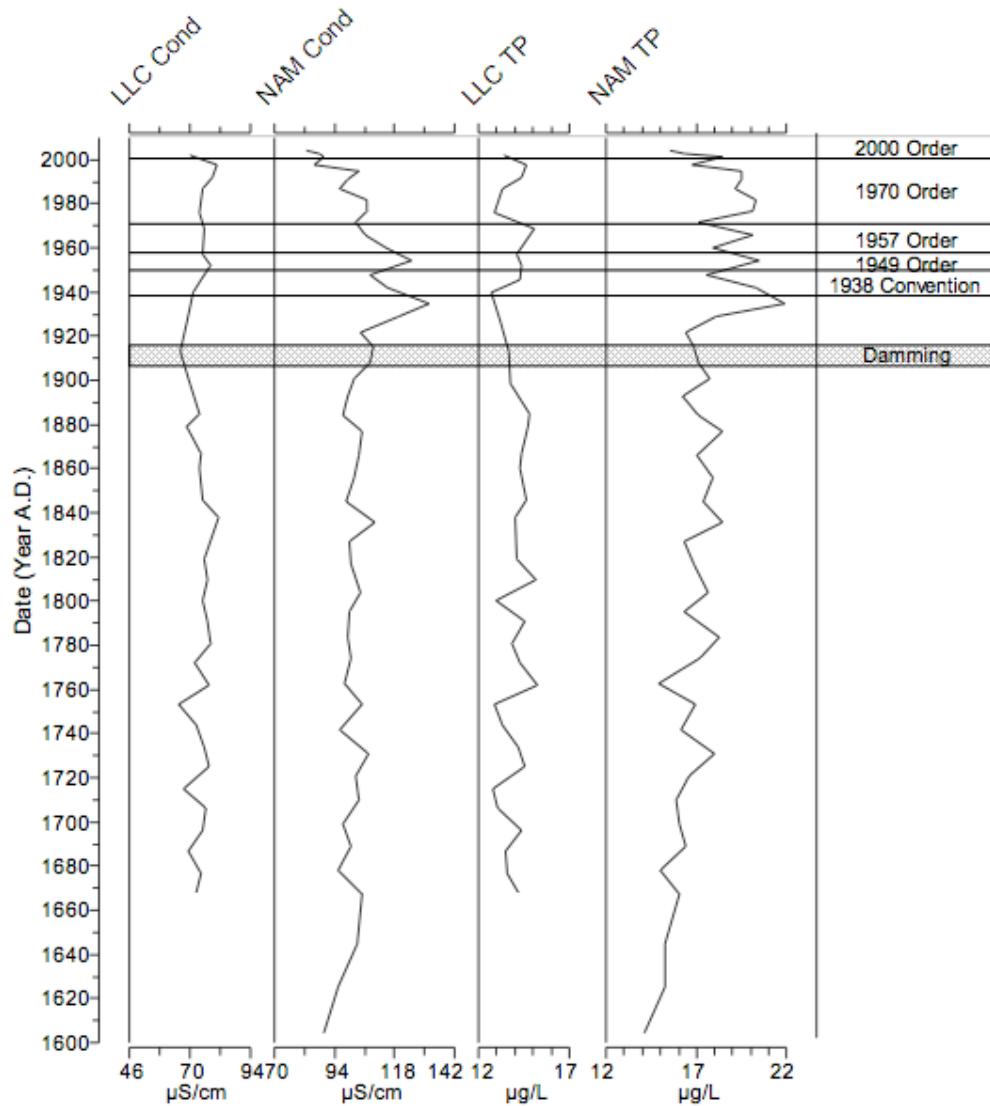


**Figure 7.** Relative abundance of dominant diatom taxa from Lac La Croix, 1668-2005 A.D. See Fig. 6 for details.



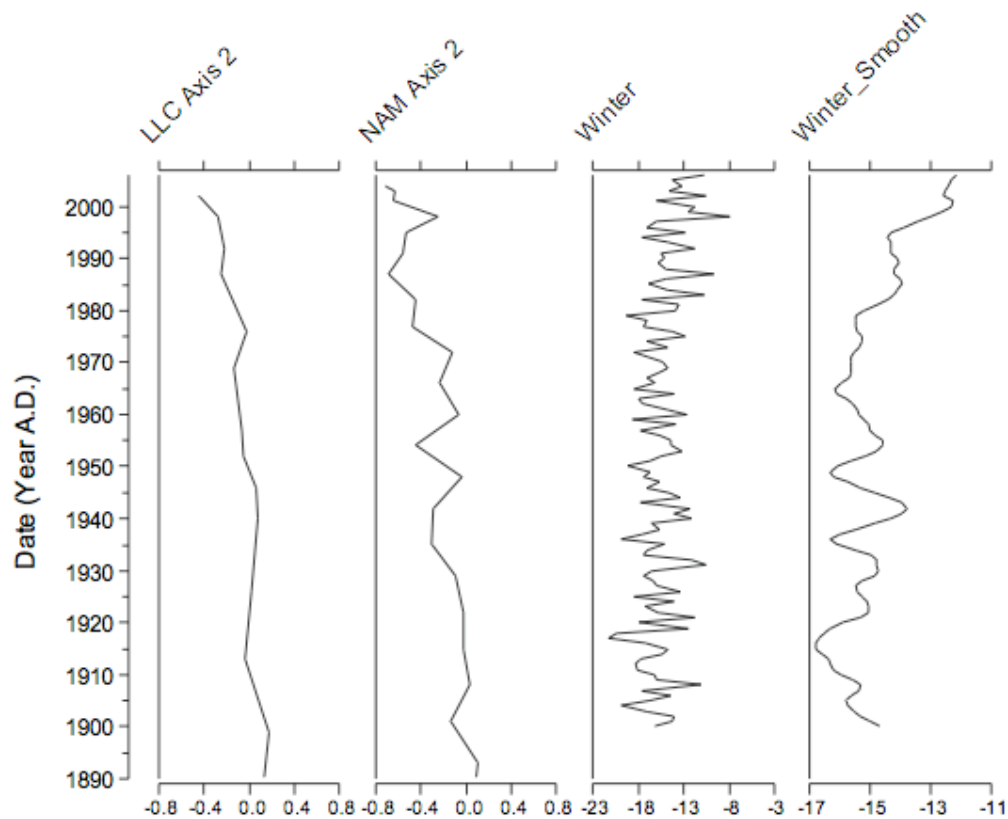
**Figure 8.** Non-metric Multidimensional Scaling (NMS) analysis displaying dated samples from Namakan Lake and Lac La Croix. Line segments connect samples in each core in chronological order. Circled clusters of samples represent diatom biostratigraphic zones in each core identified using CONISS as first order and second order zones. Shifts between clusters represent periods of significant change in diatom communities.

Figure 9



**Figure 9.** Diatom-inferred conductivity (Cond) and total phosphorus (TP) reconstructions for Namakan Lake (NAM) and Lac La Croix (LLC). Damming and hydromanagement periods impacting Namakan Lake are displayed in the right panel.

Figure 10



**Figure 10.** Stratigraphic diagram comparing Axis 2 scores (Fig. 8) based on Non-metric Multidimensional Scaling of downcore diatom communities from Namakan Lake (NAM) and Lac La Croix (LLC) against mean winter air temperature (°C) from Kenora, Ontario, Canada and a LOWESS smoothed line of same with a span of 0.8. Note scale difference in two right panels.

## PART II: INTERACTIVE EFFECTS OF HYDROMANAGEMENT, LAND USE, AND CLIMATE CHANGE ON WATER QUALITY OF US – CANADA BORDER WATERS

---

This portion of the final report has been prepared as a manuscript that will be submitted to the *Canadian Journal of Fisheries and Aquatic Sciences* following USGS external and internal review.

**Abstract:** Ontario-Minnesota border lakes have been subject to anthropogenic and natural impacts including logging, damming, hydromanagement, population growth, and climate change. To determine how stressors affected the lakes, we developed a before-after control-impact paleolimnological study. Sites include Namakan, Rainy, and Kabetogama lakes, which are dammed and largely within Voyageurs National Park, and undammed Lac La Croix, which is upgradient in protected wilderness lands. One core was retrieved from each lake for analysis of  $^{210}\text{Pb}$ , loss-on-ignition, and diatoms. Species richness and turnover, cluster analysis, multivariate ordination, diatom-inferred water quality, and variance partitioning were used to determine how and when lakes responded and the unique and interactive effects of major stressors. Most lakes showed impacts from logging; two dammed lakes also had increased sedimentation following logging and damming. Variance partitioning showed that among stressors, land use generally explained greatest variance in diatom communities. However, interactive effects among land use, climate, and hydromanagement were also highly significant. Results suggest that although hydromanagement is a primary resource concern, multiple environmental stressors and their interactions must be considered in the management of the border lakes.

*Keywords:* diatoms, human impacts, paleolimnology, climate change, Minnesota, Ontario,

## Introduction

Human alterations of the landscape are substantial and growing (Vitousek et al. 1997). Other landscape change can be attributed to natural processes (e.g., fire, beaver, dry versus wet years); however, most recent changes can be credited to human-influenced stressors (e.g., agriculture, urbanization, water manipulations). Human alterations of the landscape also have wide-ranging effects on lake ecosystems (Ramstack et al. 2004). Many paleoecological studies have documented the impacts of both natural and human stresses on water quality in lakes (e.g., Hall and Smol 1996; Hall et al. 1999a; Quinlan et al. 2002; Ramstack et al. 2004; Pienitz et al. 2006; Smol 2008). However, these studies focused mainly on changes driven by modifications to the surrounding landscape, nutrient sources and dynamics, and climate change, rather than water-level regulation.

Water-level manipulations have been identified as a significant factor in controlling and structuring biological communities. Wilcox and Meeker (1991) found that water-level regulations had a significant effect on the macrophyte communities. Lake-level manipulations influence year-class strength of fishes and spawning time of walleyes (Chevalier 1977; Kallemeyn 1987; Kallemeyn et al. 2003). Distributions and numbers of clams and mussels are also affected by water-level manipulations (Kraft 1988; Kallemeyn et al. 2003). Clearly, water-level manipulation is a major control for various biological communities in lake systems and must be considered in conjunction with other significant forcing factors of lake ecosystems such as landscape and climate changes.

To attribute historical changes in biological communities to various environmental and human stressors, recent studies (e.g., Hall et al. 1999a; Quinlan et al. 2002; Galbraith et al. 2008) have used variance partitioning (Brocard et al. 1992) to determine whether potential explanatory variables have had significant unique and/or interactive effects on structuring the historical biological communities. For example, Hall et al. (1999a) were able to show that resource use (agriculture and fisheries) and urbanization (population and TP/TN loads) were the dominant drivers of change in historical algae and invertebrate composition of Pasqua Lake in the Northern Great Plains, Canada.

In Minnesota, lakes in the lower Rainy River watershed have been subjected to simultaneous human (e.g., European settlement, logging, damming and water-level manipulation) and natural (e.g., beaver, fire, length of ice cover) stressors; one of the major human impacts to these systems has been the damming of lakes and subsequent control of their water-levels. In order to understand how these various stressors have impacted the lakes, a before-after, control-impact paleolimnological study was undertaken. Cores were collected from four lakes located within the same watershed, including three dammed (Kabetogama, Namakan and Rainy lakes) and one undammed lake (Lac La Croix). The cores were analyzed for geochemical and biological proxies to determine background or predamming lake conditions and the historical response of sedimentation rates and diatoms to damming, water-level manipulation, land use and climate change. Variance partitioning analysis was used to determine the unique and interactive effects of water level management, land use, and climate on diatom communities in each lake.

## Material and methods

### *Study Sites*

Kabetogama, Namakan and Rainy lakes along with Lac La Croix are part of the Lower Rainy River Drainage Basin. They form much of the international boundary between northern Minnesota (U.S.A.) and northwestern Ontario (Canada; Fig.1). All lakes lie on Precambrian crystalline rock overlain with schist (Boerboom 1994). The lakes vary in size, depth, chemistry and hydrological histories. Kabetogama Lake is the shallowest (maximum depth 24.3 m), Lac La Croix is undammed and its water levels unmanipulated, Namakan Lake has the greatest hydrological variation, and Rainy Lake is the largest (92000 ha; Table 1). Regional climate is continental, characterized by moderately warm summers and long cold winters; however, 17 out of 23 years between 1980 and 2002 have exceeded mean annual temperatures (Kallemeyn et al. 2003). Ice-in typically occurs in these large lakes in late November to early December and ice-out in late April to mid May.

The International Falls region was first settled by Europeans in the latter part of the 19<sup>th</sup> century and lumber processing mills became an active industry. Extensive logging followed with a peak in the early 1900s (Perala 1967). Damming of Rainy Lake and Namakan Lake followed shortly and was completed in 1914. The dams were put in to secure enough water throughout the year for wood processing and electrical generation (Chandler and Koop 1995). At first, the dams were operated at the owners' discretion, but soon after the United States and Canadian governments requested that the International Joint Commission (IJC) make recommendations on the water regulation of Rainy Lake and nearby boundary waters. The IJC became actively involved in water-level manipulation in 1938 and produced their first regulation in 1949 and subsequent regulations in 1956, 1970 and in 2000. The 2000 order suggested that the spring refill period occur earlier and have a wider water-level bandwidth (acceptable levels between the minimum and maximum levels in a given period) between the beginning and end of the filling period, therefore less of an annual fluctuation developed and a more moderate drawdown during the summer occurred (International Rainy Lake Board of Control, IRLBC 1999). Besides regulating water levels, the IJC further stipulated that the biological communities and their habitats be monitored to determine their response to the new water-level manipulations. Additional details on the history of the region and water regulations can be found in Serieyssol et al. (2009).

### *Historical Data*

Environmental and anthropogenic data were gathered from literature and agency records to determine their impacts on historical diatom communities and water quality. The following categories were explored: temperature, precipitation, water levels, human population, logging, and beaver activity. Climate records of seasonal and annual precipitation (mm; 1912-1959) and temperature (°C; 1912-2005) were obtained from the Environment Canada weather station in Fort Frances, Ontario. Precipitation data from 1959 to 2005 were obtained from the NOAA weather station in International Falls, Minnesota (Fig. 1).



Monthly water-level data were available through Water Survey Canada ([www.wsc.ec.gc.ca](http://www.wsc.ec.gc.ca)) for Lac La Croix (05PA011, Campbell's Camp; 1921-2007), Namakan Lake (05PA003, above Kettle Falls; 1912-2007), and Rainy Lake (05PB007, Fort Frances; 1912-2007). Water-level differentials, annual and seasonal minima, and annual and seasonal maxima were calculated for each lake.

The third category, landscape, includes both anthropogenic and wildlife changes in the region: human population size, logging, and beaver population size. Human census data were obtained for both Koochiching and Itasca Counties (Minnesota) from the Historical Census Browser website of the University of Virginia, Geospatial and Statistical Center. Even though our lakes are primarily in Koochiching and St. Louis Counties, earlier censuses were also included for Itasca County because it included what are now known as Koochiching and Itasca Counties. Thus, census numbers of both counties were combined to form one variable (Human Population Size). Canadian census records are compiled by district (e.g., Thunder Bay, Kenora, Rainy River; Lorch and Phillips 1991). Because population trends for the Rainy River district were similar to trends in Itasca and Koochiching Counties, which is expected because this region encompasses similar industries, landscape and climate, we used only population data from Itasca and Koochiching Counties in our analyses.

Logging is the dominant industry in the region and has played an important role in modifying the landscape in the Lower Rainy River Drainage Basin. A record of the initial cut of virgin forest was assembled using records of the Virginia Rainy Lake Lumber Company (Perala 1967) and extrapolated to 1936, when the lumber mills in International Falls closed. Subsequent logging in the region was primarily for pulpwood production. Long-term pulpwood trends from the counties were lacking for the watershed prior to 1959, so pulpwood production data of the Lake States (Minnesota, Wisconsin and Michigan) spanning various time intervals between 1910-1959 (Demmon 1946; Horn 1960) were used; annual intervals were extrapolated using linear regression. From 1959 to 2005, annual total pulpwood production data for Koochiching, Lake and St. Louis Counties were used (North Central Forest Experiment Station NRS 1960-2005).

Beaver were extirpated in the 1800s (Naiman et al. 1986) in Voyageurs National Park, but have recolonized the region since the 1940s (Broschart et al. 1989). Beaver can significantly alter hydrologic regimes by cutting wood and building dams (Naiman et al. 1994) and therefore are relevant as a landscape change variable. Long-term beaver data for the Kabetogama Peninsula were gathered from two sources: Broschart et al. 1989 and Steve Windels (National Park Service Terrestrial Ecologist, personal communication).

### *Field and Laboratory Methods*

One core was retrieved from the depositional zone of each lake (Fig. 1) during summer 2005 using a drive-rod piston corer equipped with a 1.5 m long and a 6.5 cm diameter polycarbonate barrel (Wright 1991). None of the cores showed signs of sedimentary disturbance. The cores varied in length and were retrieved at various water depths (Table 2). Cores were sectioned in the field at 1-cm increments and were stored in air tight containers at 4°C.

Sediment geochemistry was determined by loss-on-ignition analysis following Heiri et al. (2001). Analysis of  $^{210}\text{Pb}$  was performed using alpha spectrometry methods.

Sediment age and accumulation rates were calculated using a constant rate of supply model (Appleby and Oldfield 1978) and errors were determined using the first-order propagation of counting uncertainty (Binford 1990).

Diatoms were prepared using standard techniques (Serieyssol et al. 2009). Coverslips were mounted onto glass microscope slides using Zrax™. At minimum, 400 diatom valves were identified using an Olympus BX51 outfitted with full immersion DIC optics (N.A. 1.4) capable of 1000x magnification. Diatom taxonomy followed Krammer and Lange-Bertalot (1986-1991), Patrick and Reimer (1966, 1975), Edlund (1994), Reavie and Smol (1998), Camburn and Charles (2000) and Fallu et al. (2000). Diatom data were converted to percent abundance by taxon relative to total number of valves counted in the sample. Fifty-seven samples were processed for diatom analysis from Kabetogama Lake, 36 from Lac La Croix, 47 from Namakan Lake, and 27 from Rainy Lake.

### *Numerical Analysis*

Diatom species richness was calculated for each sample using McIntosh (1967) *S* (taxonomic richness). This measure should be used with caution as time intervals within samples can increase down core due to sediment compaction (Rühland and Smol 2005). Species turnover (*t*; Magurran 2004), the rate of change in community composition through time, was calculated and plotted for all four lakes. Planktonic to benthic (P/B) ratios were calculated to determine major changes in diatom communities. Non-metric Multidimensional Scaling (NMS) using Manhattan scaling (McCune and Grace 2002) was used to evaluate changes in fossil assemblages in all lakes through time. Manhattan scaling was used because large sample differences are weighted less heavily than Euclidean scaling. In addition, cluster analysis using constrained incremental sum of squares (CONISS) and ZONE software (Juggins 1996) determined diatom-based biostratigraphic zones.

Transfer functions were applied to all four cores to reconstruct historical records of total phosphorus and conductivity. A modification of the Northern Lakes and Forest and Lake of the Woods (NLFLOW) calibration dataset was used for all lakes. The NLFLOW was developed by Paterson et al. (2007) and includes 16 samples from Lake of the Woods (Ontario, Canada) and 55 surface sediment samples from lakes in the Northern Lakes and Forest ecoregion (Omerick 1987) in Minnesota (Serieyssol et al. 2009). We further included surface sediments of Namakan Lake, Kabetogama Lake and Rainy Lake in the training set. Associated chemical data for Voyageurs lakes were provided by the USGS for conductivity, TP, pH (Payne 1991) and total nitrogen (Christensen et al. 2004). Model performance and summary statistics are presented in Table 3.

Potential drivers of diatom community change were investigated for all lakes using variance partitioning on two time periods: pre-1959 and post-1959. The separation at 1959 was based on the different sources of pulpwood data before and after that year. This date also allows us to isolate the major ecological stressors in each time period (pre-1959: logging, beaver recolonization, discretionary hydromanagement; post-1959, climate warming, population, pulpwood, rule curves). Potentially explanatory subvariables (e.g., summer temperature, beaver colonies) from each of three variable

categories (climate, landscape, water level) were gathered from literature and agency sources (see Historical Data above). An un-weighted five-point moving average was used to smooth all subvariables prior to analysis. Subvariables for each category were selected for variance partitioning based on percent variance explained and the ANOVA test with a significance level of  $P < 0.005$ . Within each variable category, manual forward selection was used to select a suite of subvariables that explain significant and unique variance and to eliminate highly correlated subvariables. The maximum number of subvariables selected for each category was no greater than one more than other categories by lake and time period. Human population and pulpwood during post-1959 were not included for the analysis of Lac La Croix as the region near and upstream of Lac La Croix has long been protected by the Wilderness Act (1964). Finally, constrained and partial canonical ordinations (ter Braak 1988) were used for variance partitioning to explore the relationship between change in diatom communities and potential explanatory variable categories (climate, landscape change, and water-level manipulation) by determining the unique effects of each category and their interactive effects with other explanatory variables (Brocard et al. 1992; Hall et al. 1999a; Galbraith et al. 2008).

## Results

### *Historical Data*

Temperature trends in Fort Frances were relatively constant prior to the 1970s (Fig. 2). Post-1970s, winter temperatures increased (Fig. 2). Spring temperatures increased slightly while autumn temperatures have increased only in the last decade. As a result, annual temperatures have increased in the past two decades. Precipitation trends vary throughout the 20<sup>th</sup> century except for the past decade when the region has had wetter autumns (Fig. 2).

Water-levels in the managed lakes were distinctively different than in Lac La Croix (Fig. 3). Namakan Lake and Rainy Lake had large water level differentials pre-1940, followed by structured water-levels with consistent yearly minima and maxima with slight variations related to changes in management plans. These structured water-levels consist of high water-levels during summer months with slow drawdown throughout the fall and winter months followed by gradual increases during spring. The water-level differential post-1940s in Rainy Lake was less than what would occur naturally, while in Namakan Lake, the differential was greater than what would occur naturally. The natural water-level pattern was exemplified by our control lake, Lac La Croix, and clearly denotes a winter low followed by a spring peak (Fig. 3).

Human population trends are similar to a log function graph in that the number of inhabitants greatly increased at the start of the 20<sup>th</sup> century (going from mid-4000s in 1900 to 23,000 in 1910 to around 50,000 in 1940, Fig. 2). Population has recently begun to level off at around 58,000.

Two distinct activities emerged in the logging data (Fig. 2). The first relates to the number of board feet cut by sawmills. Even though the overall number of board feet cut decreased from 1910 to 1936, from 1910–1914 and in the mid-1920s, the number of board feet cut increased. Logging decreased during World War I and decreased from the mid-1920s until 1936, when large saw mills stopped operating in the region. The second

logging trend relates to pulpwood production, with a general increase (Fig. 2) through time. Four dips in pulpwood production occurred during this time frame (late 1920s to mid 1930s, from 1944 to 1949, mid to late 1970s and late 1990s).

The Kabetogama Peninsula beaver population increased from 1936 until 1986 and then decreased (Fig. 2). The number of active colonies per kilometer surveyed steadily increased from 0 in 1936 to approximately 1 in the 1970s. The rate of increase then became higher from the 1970s into the mid-1980s. Thereafter, the number of active colonies declined to almost 1 colony per kilometer in 2005.

### *Sediment dating and geochemistry*

All cores showed a general decline in unsupported  $^{210}\text{Pb}$  activity (Fig. 4). The Euro-American settlement horizon (1870) was identified at 38 cm in Kabetogama Lake, 25 cm in Namakan Lake, 24 cm in Lac La Croix and 11 cm in Rainy Lake. Sediment composition in all lakes was mainly inorganic ranging from 68% in Kabetogama to 84% in Rainy Lake whereas organic matter followed the opposite trend with Rainy Lake at 12% and Kabetogama at 21% (Fig. 5). Calcium carbonate content was low in all lakes, ranging from 4-11% by weight. Sediment composition was stable through time with the exception of Namakan Lake where organic matter increased and inorganic matter decreased at the time of damming (Fig. 5). Sediment accumulation patterns varied among lake cores (Fig. 5). All dammed lakes showed an increase in sediment accumulation beginning either at the time of damming (Namakan and Kabetogama lakes) or later (Rainy Lake; Fig. 6). No change in accumulation rate was apparent in Lac La Croix.

### *Taxonomic Richness and Species Turnover*

A combined total of 587 diatom taxa was found in all lakes. The taxonomic richness patterns vary depending on the core (Fig. 7). Lac La Croix and Rainy Lake have similar patterns in taxonomic richness; richness fluctuates between 85 and 60 taxa respectively. Prior to damming and logging, taxonomic richness fluctuated around 70 taxa in Namakan Lake. After damming, the richness decreased to 48 and has since gradually recovered (Fig. 7). Taxonomic richness in Kabetogama Lake has a similar trend as Namakan Lake but showed no sign of recovery.

Species turnover, the number of taxa gained and lost through time, was fairly stable in all lakes prior to European settlement (Fig. 7). However, diatoms in Lac La Croix and Kabetogama Lake seem to respond to the beginning of the logging era as their species turnover rates increase. Lac La Croix seems to recover shortly after (1880) but then species turnover starts increasing again in the 1930s. In Kabetogama Lake, species turnover decreased in the 1930s then stabilized through the 1970s during the rule curve manipulations, and then turnover increased post-1970s. Namakan Lake also showed a similar pattern in turnover. Lac La Croix and Rainy Lake, which showed no changes in species turnover with damming (Rainy only) through the 1970s, had a rapid increase in turnover post-1970s (Fig. 7).

### *Diatom Stratigraphies*

Diatoms were well preserved in all four lakes. Dominant taxa were planktonic species. Each lake had a distinct association and showed community shifts within their cores. For Kabetogama Lake, CONISS identified two first order zones: pre-1900 (Zone 1; Fig. 8) and post-1900s. In the post-1900 zone, two sub-zones were identified pre and post 1978 (Zone 2 and 3 respectively; Fig. 8). The pre-damming assemblages (Zone 1, 1605-1905) were composed mostly of *Aulacoseira granulata* (reaching 52 % in one sample); however, a small decreasing trend in abundance was noted up-core. Other sub-dominant taxa include *Stephanodiscus niagarae*, *A. ambigua* and other planktonic taxa (*S. minutulus*/*parvus*, *A. subarctica*, *S. "parvus"*). Zone 2, dated 1905-1977, is characterized by a sharp increase in *S. "parvus"*, a slight decrease in *A. granulata* and *A. ambigua*, a decrease of *A. subarctica* towards the top of the zone, and *S. minutulus*/*parvus* almost disappears. Within Zone 3, dated 1977-2005, *S. "parvus"* further increased, *S. niagarae* and *A. ambigua* decreased, and *A. subarctica* almost disappeared.

CONISS identified similar temporal zones for Namakan Lake (Fig. 9) as Kabetogama Lake. Pre-damming assemblages (Zone 1; 1604-1907) include *Aulacoseira subarctica*, *A. islandica*, *A. granulata* and *A. ambigua* as dominant taxa. Zone 2 (1908-1972) has a slight decrease in most of the *Aulacoseira* species, and an increase in *Fragilaria capucina*. Zone 3 (post-1970's) shows a decline in *A. subarctica*, *A. islandica*, *A. granulata* and *F. capucina* while *A. ambigua* and *Cyclotella pseudostelligera* increased in abundance along with other common taxa (*Stephanodiscus minutulus*, *Cyclotella bodanica* var. *lemanica*, *Aulacoseira voya* 1 and *Cyclotella stelligeroides*). In both lakes, the ratio of planktonic to benthic diatom species (P/B) increased following damming. In Namakan Lake the increase in P/B was short-lived and returned to predamming values and variability by the 1950s, whereas P/B values in Kabetogama Lake generally increased throughout the 20<sup>th</sup> century.

Rainy Lake did not have the same temporal zones as Kabetogama and Namakan lakes. CONISS identified a first order break at 1850 to delineate Zone 1 (1600-1850) (Fig. 10). The second order zones were identified in the upper core as Zone 2 (1850-1983) and Zone 3 (1983-2005). The separation between Zone 1 and Zone 2 is very distinct as certain minor taxa (*Staurosirella lapponica*, *Pulchella kriegiana* and *Tabellaria flocculosa* IV) are present in Zone 1 but absent in the other zones, whereas other minor taxa appear or increase in importance in Zone 2, (*Cyclotella stelligera*, *T. flocculosa* II, *Achnanthes minutissima*, *C. bodanica* v. *lemanica*, *Asterionella formosa*, *F. capucina* and *F. crotonensis*). Zone 3 (1983-2005) is characterized by the increase of the planktonic species *Asterionella formosa* and *Cyclotella stelligera*.

Similar to Kabetogama and Namakan lakes, the diatom assemblages in Lac La Croix were also divided into three zones (Fig. 11): Zone 1 (pre-1900s), Zone 2 (post 1900s to pre-1970s) and Zone 3 (post-1970s). However in this case, the separation between the Zones 2 and 3 was of first order, while the division between Zone 1 and 2 was second order. It is the abundance of the minor taxa that differentiate Zone 1 (1668-1899) from Zone 2 (1913-1976). In contrast, Zone 3 (post-1970s) has an increase in *Aulacoseira voya* 1, *C. stelligera*, *F. crotonensis*, and *C. bodanica* v. *lemanica* and a decrease in *A. subarctica* and *Cyclotella pseudostelligera*.

Non-metric multidimensional scaling analysis of all four lake cores grouped samples from each lake together (Fig. 12). Kabetogama Lake samples were separated

from the other samples along axis 1. The diatom stratigraphies identified with CONISS can also be recognized as sample zones in this analysis. Earlier zones can be identified by their tight chronological sample groupings. The post-1970s-80s zones in all lakes show much greater ecological variability.

### *Variance Partitioning*

Many subvariables selected for climate, landscape and water-level were significant ( $P < 0.05$ ) in explaining diatom assemblage composition, although no climate subvariables were significant in post-1959 Rainy Lake, and no water-level subvariables were significant in post-1959 Rainy Lake and Lac La Croix (Table 4). Furthermore, when significant subvariables were combined into major variable categories (climate, landscape, water-level) the unique variance explained by each major variable was usually significant, but not always (Table 4). For example, the variable category climate was not uniquely significant in post-1959 Namakan Lake (Table 4). The interaction among climate, landscape and water-level variables generally explained a significant amount of variance in past diatom assemblages at all sites except for post-1959 Rainy Lake and Lac La Croix, because no water-level (and climate in Rainy Lake) subvariables were significant. .

Overall, landscape was the strongest explanatory category in all four lakes (Table 4). Landscape explained uniquely up to 25% of the variation in past diatom assemblages. Pre-1959 human population size was the most common landscape subvariable retained in variance partitioning (4 of 4 lakes). Beaver and board feet processed were also important and retained in three of four lakes. For post-1959, the size of the beaver population was retained in all four lakes; human population and pulpwood processing were also selected for Kabetogama and Namakan lakes.

Climate was the second-most significant variable category to explain changes in diatom assemblages. Even though the combined and unique effect of climate variables were generally less than landscape, climate still played an important role in explaining variance in diatom assemblages (at most 61% total and 27% uniquely). Generally, a precipitation variable was selected as the most explanatory climate subvariable for the pre-1959 period and a temperature subvariable for post-1959.

Historical water-level also significantly explained diatom assemblage changes, except for Lac La Croix and Rainy Lake in the post-1959 analysis. Water-level and its interactions with the other categories accounted for between 14% and 68% of the variance explained. But for the unique influence, water-level explained from less than 2% to a maximum of 16% of the variance. Generally, the differential between the minimum and maximum water-level were equally likely to be selected as significant subvariables.

### *Diatom-inferred Water Quality*

Diatom-inferred total phosphorus reconstructions in Lac La Croix and Rainy Lake showed no significant changes throughout the core. Kabetogama Lake displayed a slight decrease in total phosphorus (3-4 ug/L) after damming, which preceded an increase; total phosphorus in Namakan Lake increased with a possible recovery within the last decade.

Diatom-inferred conductivity showed that conductivity in Lac La Croix and Rainy Lake had varied slightly over time but no clear trends were evident (Fig. 13). Both Namakan and Kabetogama lakes had diatom reconstructions showing an increase in conductivity after damming. Namakan Lake had two peaks in conductivity, one in 1935 the other in 1954, reaching  $115 \mu\text{S cm}^{-1}$  and  $105 \mu\text{S cm}^{-1}$ , respectively. In Kabetogama Lake, conductivity increased from  $142 \mu\text{S cm}^{-1}$  in 1910 to  $169 \mu\text{S cm}^{-1}$  in 1992 followed by a slight decrease. Both Namakan and Kabetogama lakes show recent decreases in conductivity. The changes in conductivity noted in Namakan and Kabetogama lakes are less than model error and although they suggest some trends in the environmental history of these lakes, the magnitude of change would not be considered significant.

## Discussion

Although the impacts of damming and hydromanagement are the main management concern in this boundary region (Kallemeyn et al. 2003), it is clear from our analyses that damming and hydromanagement are not the only drivers of change in Ontario-Minnesota border lakes. Additional stressors including landscape variables and climate were identified as impacting these lakes regardless of whether they were hydrologically manipulated. Changes in diatom communities and physico-chemical characteristics of sediments varied among all regulated lakes despite similar water level regulation, geology, land use and climate change; however, shifts in diatom communities also occurred in an unregulated lake, Lac La Croix, coincident with regional logging and climate patterns (Serieyssol et al. 2009). To put historical human and environmental factors that have influenced the border lakes into context, we explored how initial damming and logging impacted these border lakes in the early 20<sup>th</sup> century. We then used variance partitioning analysis to determine the unique and interactive effects of landscape, hydromanagement, and climate variables on diatom communities after damming. We will first describe the initial impacts of logging and damming on lakes in this region and follow with a discussion of lake response and the environmental variables that have likely driven post-damming changes.

### *Impacts of Logging and Damming*

The Minnesota-Ontario boundary region was first settled in the late 1800s. Logging began first for local development and later for commercial purposes. Logging peaked at the beginning of the 20<sup>th</sup> century (Perala 1967) and mills were constructed in the region. Construction of dams also occurred during that same time period; they were completed in 1914. Because logging and damming occurred simultaneously, we can use the ecological response of the undammed control, Lac La Croix, to separate the impacts of logging and damming.

Conditions in all lakes before Euro-American settlement were mostly stable. Sedimentation rates showed only slight fluctuations (Fig. 6). Although each lake had a unique diatom assemblage, species turnover was also fairly stable. Small shifts within the diatom assemblages were not reflected in any significant water quality trends before 1900. The first major change in sediment accumulation and diatom communities

occurred simultaneously with logging and the constructions of dams. These changes are evident in sedimentation rates, taxonomic richness, and diatom community shifts.

Lac La Croix, the undammed lake, should have been primarily affected by land use changes from logging; however, sediment accumulation, taxonomic richness, and water quality parameters showed no variations from background conditions before or after initial logging. The changes in diatom communities that were identified with CONISS (Zone 2, Fig. 11) were mostly in minor taxa. Species turnover rates also had only minor fluctuations (Fig. 7). Studies on Finnish (Rasanen et al. (2007) and Canadian (Laird and Cumming 2001, Laird et al. 2001) lakes have shown similar minor changes in relative abundance of diatom species rather than large diatom community shifts in response to logging and clear-cutting within their watersheds.

Diatom communities also show minor changes in Rainy Lake in the 1850s, which is prior to the peak of logging and damming. Several minor species were lost and other species either appeared or increase in abundance (Fig. 10). Dating errors at this depth in the Rainy Lake core are relatively small, so we can only speculate that these changes in diatom assemblages may be related to very early nearshore lumbering or climate. Logs were cut during the winter months and then transported through waterways after ice out (UM and TCPT 2005), which may have impacted spring lake conditions. Alternatively, this time period marks the end of the Little Ice Age and the changes in diatom communities in Rainy Lake may be due to a limnological response to climate. If this were the case, however, we might expect to see changes on a similar time scale in the other lakes, but such changes are not apparent.

Logging and damming mark the beginning of significant changes in the sediment records in the other regulated lakes. Namakan Lake and Kabetogama Lake respond to damming with an increase in sediment accumulation (Fig. 6). Dams create artificial sediment traps where sediment accumulates at higher rates (Anselmetti et al. 2007). However, a similar increase in sediment accumulation was delayed in Rainy Lake until after the 1960s and may have been in response to rule curve changes.

The biological communities in Kabetogama and Namakan lakes also responded to damming and logging. Taxonomic richness sharply decreased and species turnover began to increase following logging and damming. Namakan Lake had an increase of planktonic to benthic (P/B) ratios at the time of damming with a recovery following, whereas Kabetogama Lake had an increase in the P/B ratio at the time of logging and damming that continued to increase upcore tracking the abundance pattern of *Stephanodiscus "parvus"*. Small *Stephanodiscus* species are commonly associated with increased nutrient levels (Stoermer et al. 1985). Increases in the P/B ratio of diatom communities are a typical response to increased nutrient levels or changes in lake morphometry if lake levels rise and/or relative littoral extent decreases. In the context of an ecological disturbance, logging and damming in combination may have gone beyond an intermediate disturbance level, which can lead to lower diversity. The Intermediate Disturbance Hypothesis (IDH) predicts that lower diversity will result after a high magnitude disturbance and or increased frequency of disturbances (Connell 1978). Changes in taxonomic richness and species turnover were not apparent in Rainy Lake or undammed Lac La Croix during this same time period. The initial impacts of damming are highly dependent on characteristics of reservoir formation. Hall et al. (1999b) compared the ontogenetic history of two reservoir types—river valley impoundment and



lake inundation—and showed the initial responses of the two reservoirs differed. River valley inundation resulted in an initial period of eutrophication, whereas lake inundation resulted in a decrease in productivity. The impacts of damming on biological communities similarly span a wide range. Little and Smol (2000) and Karst and Smol (2000) showed the impact of canal construction and damming on the chironomid and diatom communities of an inundated lake was minimal, whereas Hübener and Dörfler (2002) report dramatic changes in diatom communities in response to 13<sup>th</sup> century damming of Krakower See.

### *Post-damming Drivers of Change*

Many environmental drivers could have worked individually and in concert to change diatom communities after damming in the Minnesota-Ontario border lakes. Water levels in Kabetogama, Namakan and Rainy Lakes were regulated (Kallemeyn et al. 2003). Logging and increasingly pulpwood harvest became a foundation for the regional economy; wood processing increased throughout the 20<sup>th</sup> century (North Central Forest Research Station 1960-2005). Population in the region increased and finally steadied by the end of the 20<sup>th</sup> century (Historical Census Browser 2004). Beaver recolonized the region in the 1940s (Broschart et al. 1989; Naiman et al. 1994). Regional climate also changed. Temperature trends indicate warmer winters within the past three decades (Johnson and Stefan 2006).

After the initial response to logging, Lac La Croix's diatom communities changed again at the end of the 20<sup>th</sup> century including an increase in species turnover and a slight increase in the P/B ratio. Sediment accumulation, water quality parameters and taxonomic richness showed no significant changes. The change in diatom community was identified by CONISS as a first order change indicating a more important shift than the early 1900s shift that was linked to logging.

The regulated lakes also incurred changes in the 20<sup>th</sup> century. Taxonomic richness in Namakan Lake seemed to recover to pre-damming/logging levels. In contrast, taxonomic richness in Kabetogama Lake showed no sign of recovery but instead a further decrease. Rainy Lake's taxonomic richness did not vary significantly during the 20<sup>th</sup> century. The changes in taxonomic richness are not mirrored by species turnover patterns because all lakes have an increase in turnover in the latter part of the 20<sup>th</sup> century. Post-damming changes in diatom communities are also reflected in CONISS zonations and in our NMS analysis; all lakes have notably higher ecological variability in the 20<sup>th</sup> century and a diatom community shift post-1970s. Serieyssol et al. (2009) suggested the post-1970s shift in Namakan Lake and Lac La Croix was possibly linked to climate change. Similar temporal shifts in diatom communities have been identified in north temperate, boreal, and arctic lake systems with multiple lines of evidence that suggest climate as a primary forcing factor (Rühland and Smol 2005; Smol et al. 2005).

Diatom-inferred water quality parameters changed during the 20<sup>th</sup> century in Kabetogama and Namakan lakes (Fig 13), but not in Rainy Lake or Lac La Croix. Total phosphorus concentrations decreased in Kabetogama Lake after damming while TP concentrations increased in Namakan Lake. The decrease in TP in Kabetogama Lake could be a post-damming dilution effect because of the increased volume of the lake. Hall et al. (1999b) report a similar post-damming decrease in primary productivity

following inundation of Buffalo Pound Lake, Saskatchewan. For Namakan Lake, inundation at the time of damming likely led to higher TP concentrations. Although mixing patterns between Namakan and Kabetogama lakes are not well resolved, a potential for increased inflows or mixing from the more nutrient-rich Kabetogama may have also contributed to increased nutrient concentrations in Namakan Lake. The strength of our phosphorus reconstructions was evaluated using comparison of downcore assemblages to modern analogues and by comparing upcore reconstructions to recent TP concentrations in the lakes. Downcore samples were well represented in the modern training set and diatom-inferred TP values for samples near the core tops were close to or within the range of modern TP measurements (Namakan 8-28  $\mu\text{g/L}$  and Kabetogama 8-16  $\mu\text{g/L}$ ; Payne 1991 and Christensen et al. 2004).

Diatom-inferred conductivity increased in both Kabetogama Lake and Namakan Lake after damming. In Kabetogama Lake, inferred conductivity increased from damming until the 1980s, whereas in Namakan Lake, conductivity increased to a peak in the mid-1930s. Conductivity peaks in Namakan Lake might have been enhanced by known forest fires followed by floods (Serieyssol et al. 2009). Davis et al. (2006) showed that increases in diatom-inferred chloride in Hatch Pond reflected changes in catchment biogeochemical cycles largely due to logging. Similarly, Carignan et al. (2000) studied the impacts of fire and logging on boreal lakes and showed that  $\text{K}^+$  and  $\text{Cl}^-$  concentrations were much higher in cut and burnt lakes than in reference lakes. Diatom-inferred reconstructions for Rainy Lake were close to modern data (98  $\mu\text{S/cm}$ ); however, reconstructed values for Kabetogama and Namakan lakes were higher than modern data (76  $\mu\text{S/cm}$  compared to measured 45  $\mu\text{S/cm}$  for Namakan Lake, 166  $\mu\text{S/cm}$  compared to 93  $\mu\text{S/cm}$  measured for Kabetogama Lake; Payne 1991 and Christensen et al. 2004). Although downcore assemblages did have good modern analogues in the training set, we note that the error bars associated with the reconstructed values errors do encompass modern conductivity values for Namakan and Kabetogama lakes.

Many paleoecological studies have attributed changes in sediment records to a single environmental variable. However, advances in statistical methods have allowed scientists to quantify the unique and interactive effects of multiple environmental stressors using methods such as variance partitioning analysis (Brocard et al. 1992). To understand potential ecological drivers of change in the border lakes, we determined the unique and interactive effects of climate, landscape and water-level changes on the diatom communities.

Overall, variance partitioning identified landscape as the strongest correlate of change in fossil diatom assemblages. Hall et al. (1999a), in their study of historical water quality in Canadian prairie lakes, also identified resource use and urban activities (landscape changes) as the strongest correlate to historical diatom and pigment changes. Logging in the border lakes region has been and still is a major industry (except around Lac La Croix), and therefore it was not a surprise that logging plays an important role in explaining pre and post-1959 variations in diatom communities. Beaver were also an important regional element in landscape change. Naiman et al. (1994) determined that beaver in the Kabetogama Peninsula altered the hydrologic regime and affected biogeochemical cycles, chemical distribution, and sediment accumulation over time and space. For example, small beaver dams can retain 2000-6500  $\text{m}^3$  of sediment (Naiman et al 1986) and export rates of dissolved ions, nutrients, and fine particulate organic matter

are greater in beaver-influenced streams than in similar-sized streams without beaver (Naiman 1982). Beaver was significant in all post-1959 analyses and was the single significant landscape subvariable identified for Rainy Lake and Lac La Croix; logging did not significantly explain post-1959 variation in diatom communities in these lakes. Human population was another landscape variable that significantly explained changes in fossil assemblages although never as a primary subvariable in any lake. Generally, the interactive effects of landscape with climate and water-level explained more variation in diatom communities than the unique variance explained by landscape variables.

Climate did not play as dominant of a role as landscape in explaining variation in diatom assemblages. In pre-1959 samples, climate uniquely and interactively explained significant variance. For example, the interactive effect of climate explained between 32-38% of total variance in pre-1959 samples. Serreyssol et al. (2009) suggested climate as possible explanation for the changes in the post-1970s fossil diatom assemblages in Namakan Lake and Lac La Croix; however, variance partitioning analysis of post-1959 samples indicated that the unique influence of climate was less than landscape, except in Rainy Lake. In post-1959 samples, climate uniquely explained 27% of the variance in Rainy Lake and 19% in Lac La Croix. In contrast, climate only explained 5% of unique variation in Namakan Lake, and in Kabetogama Lake, climate variables were only weakly significant. However, in both Kabetogama and Namakan lakes, the interactive effect of climate played an important role in explaining assemblage changes, at 61% and 60% respectively. A similar pattern was noted by Hall et al. (1999a) in Saskatchewan lakes where landscape, climate, and their interactions with other stressors played an important role in explaining changes in historical diatom assemblages and pigment records.

Surprisingly, water-level as a unique influence on diatom communities was not as significant as originally expected. The unique influence of pre-1959 water-level ranged from 16% in Lac La Croix to not significant in Kabetogama Lake. There was significant "natural" hydrologic variation in Lac La Croix during this time period and its strong interactive effect with climate and land use variables in influencing diatom communities supports the strong connection among these variables in natural settings. Water-level had a greater influence in pre-1959 samples compared to post-1959 water-levels in Rainy Lake and Lac La Croix. In post-1959 samples, the interaction of water level with other environmental drivers was highly significant in Namakan and Kabetogama lakes, at 55% and 56%, respectively. Other studies have indicated that water-level manipulation impacts biological communities within Voyageurs National Park (Chevalier 1977; Kallemeyn 1987; Kraft 1988; Wilcox and Meeker 1991) and diatom communities in general (Wolin and Duthie 1999).

Although water-level management has been the primary resource concern in these border waters, water-level was never a dominant variable explaining historical changes in diatom communities. Based on variance partitioning results, other environmental stressors including landscape changes and climate variation and their interactions with each other and water level regulations must be recognized as significant drivers of recent change in the Ontario-Minnesota border lakes region.

## Conclusions

Clearly, damming and first cut logging impacted lakes along the Minnesota-Ontario border region based on temporal coherence of changes in sedimentation and diatom communities with historical records of logging and/or damming. After damming, land use, climate, and hydromanagement have been important drivers of change in border lakes. All three drivers generally contributed significant interactive effects and often explained unique variance in post-damming diatom communities among regulated lakes. In Lac La Croix, an undammed control lake, diatom communities also responded to landscape, climate, and natural water-level variation over the same time period. Most importantly, interactions among environmental drivers were the largest contributor to change in these lakes.

## Additional Information Needs

1. Based on these findings, particularly those relative to the effects of land use, attempts to evaluate the effects of rule curve changes need to take these watershed scale effects into consideration. This is also important to the National Park Service as they try to fulfill their mandates relative to natural areas.
2. Additional analyses are needed to incorporate the possible historical effects of forest fires on this region's lakes. Available historical data are not detailed enough to reconstruct fire extent and frequency in VOYA and the potential impact on lakes. Analysis of charcoal remains in sediment cores would be one method to reconstruct historical fire records and their impacts on each lake.
3. Given the size and complex nature of these lake basins, additional cores should be collected and analyzed. Of particular interest would be cores from the western end of Rainy Lake, the Canadian waters of Rainy Lake, and Black Bay. Additional cores would also allow assessment of whole basin impacts, thereby eliminating single core artifacts (e.g. post-damming sediment focusing). See also recommendation 5.
4. Flow patterns need to be determined, particularly between Kabetogama and Namakan lakes, to better understand interannual and seasonal mixing patterns.
5. Similar paleoecological analyses, including assessment for fire effects, should be done on Sand Point and Crane lakes so there would be a complete picture for Namakan Reservoir.
6. Additional biological and geochemical analyses could be used to fine tune the ecological histories of the VOYA lakes. Suggested analyses include biogenic silica (proxy for algal/diatom productivity), fossil pigments (would provide historical record of cyanobacteria), and invertebrate remains (zooplankton and chironomids).

## Acknowledgements

This project was funded by the United States Geological Survey (PM15-94151). Special thanks to Mary Graves, Culture Resources Specialist in International Falls, Andrew Jourdain and the Lac La Croix First Nation for technical assistance on Lac La Croix, Ryan Maki at Voyageurs National Park for collecting environmental data, Erin

Mortenson (St. Croix Watershed Research Station) for sediment dating, Rick Cousins (Lake of the Wood Control Board) and the Water Survey of Canada for providing hydrological and governance information, Kathleen Rühland, Andrew Paterson, and Euan Reavie for sharing an unpublished calibration set for northern Minnesota and northwestern Ontario, Steve Juggins for sharing his statistical expertise, and Ron Piva, North Central Forest Experiment Station, for pulpwood production data.

## References

- Anselmetti, F.S., Bühler, R., Finger, D., Girardclos, S., Lancini, A., Rellstab, C., and Sturm, M. 2007. Effects of alpine hydropower dams on particle transport and lacustrine sedimentation. *Aquat. Sci.* **69**: 179-198.
- Appleby, P.G., and Oldfield, F. 1978. The calculation of lead-210 dates assuming a constant rate of supply of the unsupported lead-210 to the sediment. *Catena*, **5**: 1-8.
- Binford, M.W. 1990. Calculation and uncertainty analysis of 210-Pb dates for PIRLA project lake sediment cores. *J. Paleolimnol.* **3**: 253-267.
- Boerboom, T. 1994. Minnesota at a glance. Minnesota Geological Survey, St. Paul, Minnesota.
- Brocard, D., Legendre, P., and Drapeau, P. 1992. Partialling out the spatial component of ecological variation. *Ecology*, **73**: 1045-55.
- Broschart, M.R., Johnston, C.A., and Naiman, R.J. 1989. Predicting beaver colony density in boreal landscapes. *J. Wild. Manage.* **53**: 929-934.
- Camburn, K.E., and Charles, D.F. 2000. Diatoms of low-alkalinity lakes in the Northeastern United States. Academy of Natural Sciences of Philadelphia, Special Publication 18.
- Carignan, R., D'Arcy, P., and Lamontagne, S. 2000. Comparative impacts of fire and forest harvesting on water quality in boreal shield lakes. *Can. J. Fish. Aquat. Sci.* **57**: 105-117.
- Chandler, J., and Koop, R. 1995. International Joint Commission to review water level regulation in Rainy Lake watershed. *Focus* 20(2).  
<http://www.ijc.org/rel/focus/v20i2/feat09.html>.
- Chevalier, J.R. 1977. Changes in walleye (*Stizostedion vitreum vitreum*) population in Rainy Lake and factors in abundance, 1924-1975. *J. Fish. Res. Board Can.* **34**:1696-1702.
- Christensen, V.G., Payne, G.A., and Kallemeyn, L.W. 2004. Effects of changes in reservoir operations on water quality and trophic-state indicators in Voyageurs National Park, northern Minnesota, 2001-03. U.S. Geological Survey Scientific Investigation Report 2004-5044.
- Connell, J.H. 1978. Diversity in tropical rain forests and coral reefs. *Science*, **199(4335)**:1302-1310.
- Davis, R.B., Anderson, D.S., Dixit, S.S., Appleby, P.G., and Schauffler, M. 2006. Response of two New Hampshire (USA) lakes to human impacts in recent centuries. *J. Paleolimnol.* **35**:669-697.
- Demmon, E.L. 1946. Lake states forests and the pulp and paper industry. Station Paper No.5. Lake States Forest Experiment Station. Forest Service US Department of Agriculture.

- Edlund, M.B. 1994. Additions and confirmations to the algal flora of Itasca State Park. II. Diatoms of Chambers Creek. *J. Minn. Acad. Sci.* **59**(1): 10-21.
- Fallu, M.A., Allaire, N., and Pienitz, R. 2000. Freshwater diatoms from northern Québec and Labrador (Canada): species-environment relationships in lakes of boreal forest, forest-tundra and tundra regions. *Bibliotheca Diatomologica* 45, J Cramer, Berlin, Stuttgart.
- Galbraith, H.S., Vaughn, C.C., and Meier, C.K. 2008. Environmental variables interact across spatial scales to structure Trichopteran assemblages in Ouachita Mountain rivers. *Hydrobiologia*, **596**:401-411.
- Hall, R.I., and Smol, J.P. 1996. Paleolimnological assessment of long-term water-quality changes in south-central Ontario lakes affected by cottage development and acidification. *Can. J. Fish. Aquat. Sci.* **53**: 1-17.
- Hall, R.I., Leavitt, P.R., Quinlan, R., Dixit A.S., and Smol, J.P. 1999a. Effects of agriculture, urbanization, and climate on water quality in the northern Great Plains, *Limnol. Oceanogr.* **44**: 739-756.
- Hall, R.I., Leavitt, P.R., Dixit, A.S., Quinlan, R., and Smol, J.P. 1999b. *Limnological succession in reservoirs: a paleolimnological comparison of two methods of reservoir formation.* *Can. J. Fish. Aquat. Sci.* **56**: 1109–1121.
- Heiri, O., Lotter, A.F., and Lemcke, M.J. 2001. Loss on ignition as a method for estimating organic and carbonate content in sediments: reproducibility and comparability of results. *J. Paleolimnol.* **25**: 101–110.
- Historical Census Browser. 2004. Retrieved April 2008, from the University of Virginia, Geospatial and Statistical Data Center:  
<http://fisher.lib.virginia.edu/collections/stats/histcensus/index.html>.
- Horn, A.G. 1960. Pulpwood production in lake states counties, 1959, Station Paper No. 85. Lake States Forest Experiment Station. Forest Service US Department of Agriculture.
- Hübener, T., and Dörfler, W. 2002. Reconstruction of the trophic developmet of Lake Krakower Obersee (Mecklenburg, Germany) by means of sediment- diatom- and pollen-analysis. *Studia Quaternaria*, **21**: 101-108.
- International Rainy Lake Board of Control (IRLBC).1999. Final Report: Review of the IJC Order for Rainy and Namakan Lakes.
- Johnson, S., and Stefan, H.G. 2006. Indicators of climate warming in Minnesota: lake ice covers and snowmelt runoff. *Clim. Change*, **75**: 421-453.
- Juggins, S. 1996. ZONE Software can be found at  
<http://www.campus.ncl.ac.uk/staff/Stephen.Juggins/software/ZoneHome.htm>.
- Kallemeyn, L.W., Holmberg, K.L., Perry, J.A., and Odde, B.Y. 2003. Aquatic Synthesis for Voyageurs National Park. U.S. Geological Survey, Information and Technology Report 2003-0001.
- Kallemeyn, L.W. 1987. Effects of regulated lake levels on northern pike spawning habitat and reproductive success in Namakan Reservoir, Voyageurs National Park. U.S. Department of the Interior, National Park Service, Research Resources Management Report MWR-8.
- Karst, T.L., and Smol, J.P. 2000. Paleolimnological evidence of a clear-water trophic state equilibrium in a shallow, macrophyte-dominated lake. *Aquat. Sci.* **62**: 20-38.

- Kraft, K.J. 1988. Effect of increased winter draw-down on benthic macroinvertebrates in Namakan Reservoir, Voyageurs National Park, U.S. Department of the Interior, National Park Service, Research Resources Management Report MWR-12.
- Krammer, K., and Lange-Bertalot, H. 1986-1991. Bacillariophyceae. in Ettl, H., Gerloff, J., Heynig, H. and Mollenhauer, D. (eds) Süsswasserflora von Mitteleuropa, Band 2/1, 2/2, 2/3, 2/4. Gustav Fischer Verlag, Stuttgart, New York.
- Laird, K., Cumming, B., and Nordin, R. 2001. A regional paleolimnological assessment of the impact of clear-cutting on lakes from the west coast of Vancouver Island, British Columbia. *Can. J. Fish. Aquat. Sci.* **58**: 479-491.
- Laird, K., and Cumming, B. 2001. A regional paleolimnological assessment of the impact of clear-cutting on lakes from the central interior of British Columbia. *Can. J. Fish. Aquat. Sci.* **58**: 492-505.
- Little, J., and Smol, J.P. 2000. Changes in fossil midge (Chironomidae) assemblages in response to cultural activities in a shallow polymictic lake. *J. Paleolimnol.* **23**: 207-212.
- Lorch, B., and Phillips, B. 1991. A census atlas of Northwestern Ontario: an atlas of demographic, social and economic themes selected from the 1986 Census. Lakehead University, Thunder Bay, Ontario.
- Magurran, A.E. 2004. Measuring biological diversity. Blackwell Science Limited, Oxford.
- McCune, B., and Grace, J.B. 2002 Analysis of ecological communities. MJM Softwares, Gleneden Beach, Oregon.
- McIntosh, R.P. 1967. An index of diversity and the relation of certain concepts to diversity. *Ecology*, **48**:392-404.
- Naiman, R.J. 1982. Characteristics of sediment and organic carbon export from pristine boreal forest watersheds. *Can. J. Fish. Aquat. Sci.* **39**:1699-1718.
- Naiman, R.J., Melillo, J.M., and Hobbie, J.E. 1986. Ecosystem alteration of boreal forest streams by beaver (*Castor canadensis*). *Ecology*, **67**:1254-1269.
- Naiman, R.J., Pinay, G., Johnston, C.J., and Pastor, J. 1994. Beaver influences on the long-term biogeochemical characteristics of boreal forest drainage networks. *Ecology*, **75**: 905-921.
- North Central Forest Experiment Station 1960-2005. Pulpwood production in the North-Central region by county. (various authors throughout the years). Forest Service U.S. Department of Agriculture.
- Omerick, J.M. 1987. Ecoregions of the conterminous United States. *Ann. Assoc. Amer. Geog.* **77**:118-125.
- Paterson A.M., Rühland K.M., Smol J.P., Edlund M.B., Heiskary, S.A., Ramstack, J.M., and Reavie, E.D. 2007. A diatom-based model for total phosphorus in the Lake of the Woods (LOW): Combining Minnesota lakes with LOW sites. Proceedings of the 4<sup>th</sup> Annual International Lake of the Woods Water Quality Forum. [http://www.rainybasinwater.org/Pages/Forum\\_Proceedings\\_2007.htm#javascript](http://www.rainybasinwater.org/Pages/Forum_Proceedings_2007.htm#javascript).
- Patrick, R., and Reimer, C.W. 1966. The diatoms of the United States, exclusive of Alaska and Hawaii, Volume 1-Fragilariaceae, Eunotiaceae, Achnanthaceae, Naviculaceae. Academy of Natural Sciences of Philadelphia Monograph No. 13.
- Patrick, R., and Reimer, C.W. 1975. The diatoms of the United States, exclusive of Alaska and Hawaii, Volume 2, Part 1-Entomoneidaceae, Cymbellaceae,

- Gomphonemaceae, Epithemaceae. Academy of Natural Sciences of Philadelphia Monograph No. 13.
- Payne, G.A. 1991. Water quality of lakes and streams in Voyageurs National Park, Northern Minnesota, 1977-84. U. S. Geological Survey Water-Resources Investigations Report 88-4016. 95 pp.
- Perala, K.W. 1967. The history of logging in selected areas of St. Louis County. Master of Arts, University of Minnesota-Duluth.
- Pienitz, R., Roberge, K., and Vincent, W.F. 2006. Three hundred years of human-induced change in urban lake: paleolimnological analysis of Lac Saint-Augustin, Québec City, Canada. *Can. J. Bot.* **84**: 303-320.
- Quinlan, R., Leavitt, P.R., Dixit, A.S., Hall, R.I., and Smol, J.P. 2002. Landscape effects of climate, agriculture, and urbanization on benthic invertebrate communities of Canadian prairie lakes. *Limnol. Oceanogr.* **47**(2): 378-391.
- Ramstack, J.M., Fritz, S.C., and Engstrom, D.R. 2004. Twentieth century water quality trends in Minnesota lakes compared with presettlement variability. *Can. J. Fish. Aquat. Sci.* **61**:561-576.
- Rasanen, J., Kentlamies, K., and Sandman, O., 2007. Paleolimnological assessment of the impact of logging on small boreal lakes. *Limnologia*, **37**(2):193-207.
- Reavie, E.D., and Smol, J.P. 1998. Freshwater diatoms from the St. Lawrence River. *Bibliotheca Diatomologica*, Band 41, J Cramer, Berlin, Stuttgart.
- Rühland, K., and Smol, J.P. 2005. Diatom shifts as evidence for recent Subarctic warming in a remote tundra lake, NWT, Canada. *Palaeogeogr., Palaeoclimatol., Palaeoecol.* **226**: 1-16.
- Serieyssol, C.A., Edlund, M.B., and Kallemeyn, L.W. 2009. Impacts of settlement, damming, and hydromanagement in two boreal lakes: a comparative paleolimnological study. *J. Paleolimnol.* DOI:10.1007/s10933-008-9300-9 (e-published 27 Dec 2008).
- Smol, J.P. 2008. Pollution of lakes and rivers: a paleoenvironmental perspective. 2<sup>nd</sup> edition. Blackwell Publishing Ltd, Singapore.
- Smol, J.P., Wolfe, A.P., Birks, H.J.B., Douglas, M.S.V., Jones, V.J., Korhola, A., Pienitz, R., Rühland, K., Sorvari, S., Antoniadis, D., Brooks, S.J., Fallu, M-A., Hughes, M., Keatley, B.E., Laing, T.E., Michelutti, N., Nazarova, L., Nyman, M., Paterson, A.M., Perren, B., Quinlan, R., Rautio, M., Saulnier-Talbot, É., Siitonen, S., Solovieva, N., and Weckström, J. 2005. Climate-driven regime shifts in the biological communities of arctic lakes. *Proc. Nat. Acad. Sci. USA* **102**: 4397-4402.
- Stoermer, E.F., Wolin, J.A., Schelske, C.L., and Conley, D.J. 1985. An assessment of ecological changes during the recent history of Lake Ontario based on siliceous algal microfossils preserved in sediments. *J. Phycol.* **21**: 257-276.
- ter Braak, C.J.F. 1988. CANOCO—A FORTRAN Program for Canonical Community Ordination by [partial] [detrended] [canonical] Correspondence Analysis, Principal Components Analysis 9version 2.1). Agricultural Mathematics Group, Wageningen.
- University of Minnesota and Twin Cities Public Television (UM and TCPT). 2005. Episode 3: Out of the Ashes 1900-1940s. Minnesota: A History of the Land Series (DVD).
- Vitousek, P.N., Mooney, H.A., Lubchenco, J., and Melillo, J.M. 1997. Human domination of Earth's ecosystem. *Science*, **277**(5325): 494-499.



- Wilcox, D.A., and Meeker, J.E. 1991. Disturbance effects on aquatic vegetation in regulated and unregulated lakes in northern Minnesota. *Can. J. Bot.* **69**: 1542-1551.
- Wolin, J.A., and Duthie, H.C. 1999. Diatoms as indicators of water level change in freshwater lakes. Pages 183-202 *in* Stoermer, E.F., and Smol J.P. (eds), *The Diatoms: Applications for the Environmental and Earth Sciences*. University Press: Cambridge.
- Wright, H.E. Jr. 1991. Coring tips. *J. Paleolimnol.* **6**: 37-49.

## Tables

**Table 1.** Lake and watershed characteristics. Missing data for Lac La Croix were not available at the time of this study.

Lake	Lake Area (ha)	Watershed to Lake area ratio	Shoreline development	Maximum depth (m)	Mean depth (m)	Littoral area (%)	Volume (m <sup>3</sup> ×10 <sup>6</sup> )	Renewal time (years)
Kabetogama	10425	196.7	9	24.3	9.1	30	948.7	...*
Namakan	10170	192.7	6.5	45.7	13.6	20	1383.1	0.6*
Rainy	92100	41.9	14.4	49.1	9.9	35	9117.9	1
Lac La Croix	13788	...	...	51.2	...	25	...	...

\*Renewal time for Namakan Reservoir includes Kabetogama Lake

**Table 2.** Basins cored June 2005-September 2006, length of core recovered, and results of field sectioning.

Basin Name	Coring Date	Coring Location	County	Z (m)	Core length (cm)	Sectioned (cm)	Core name
Namakan	28VI2005	48°26.028'N 92°42.136'W	St. Louis (MN)	24.07	131	0-50	Nam
Kabetogama	28VI2005	48°27.346'N 92°57.177'W	St. Louis (MN)	16.71	140	0-80	Kab
Rainy	12IX2005	48°32.351'N 92°49.751'W	St. Louis (MN)	21.09	190	0-45	RA2
Lac La Croix	13IX2005	44°55.521'N 93°31.975'W	Rainy R. District, Ontario, Canada	14.90	207	0-49	LLC

**Table 3.** Summary and performance statistics for weighted averaging models. The strength of the transfer function is reported for each environmental variable in terms of  $r^2$ , RMSE and RMSEP<sub>bootstrapped</sub>.

Environmental variable	$R^2$	RMSE	RMSEP <sub>boot</sub>
log Cond	0.8	0.15	0.18
pH	0.77	0.23	0.33
log TP	0.63	0.13	0.16
log TN	0.3	0.21	0.27

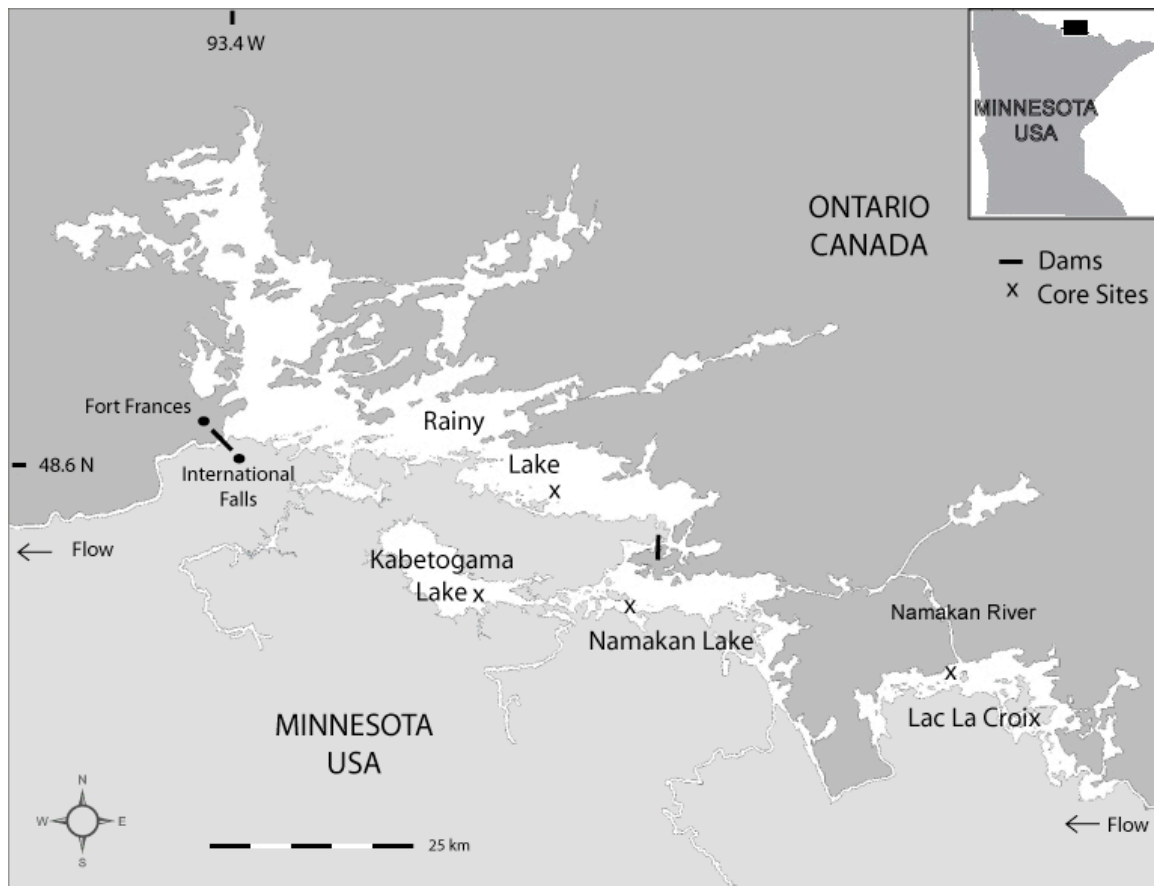
**Table 4a.** Total variance explained (accounting for overlapping or interactive effects of other variables), unique variance explained (variance which remains when other significant variables are used as conditional co-variables), and significance for major variable categories. Individually significant subvariables within each variable category are listed parenthetically for each lake and time period (pre- and post-1959). (A= Aspen or pulpwood, AP= Annual Precipitation, AT= Annual Temperature, AuT=Autumn Temperature, B= Beaver, BF= Board Feet, Dif= Water-level differential, HP= Human Population, Min= Water-level Minimum, Max= Water-level Maximum, NS= not significant, P= Pulpwood, SP= Spring Precipitation, SuP= Summer Precipitation, ST= Spring Temperature, SuT= Summer Temperature, WP= Winter Precipitation, WT= Winter Temperature)

Pre-1959				Post-1959			
<u>Kabetogama Lake</u>				<u>Kabetogama Lake</u>			
Climate (AT, AP)				Climate (ST, WT, AT)			
	total	35%	p<0.005		total	61%	p<0.005
	unique	9%	p<0.005		unique	4%	p<0.01
Landscape ( HP, A)				Landscape ( HP, B, P)			
	total	49%	p<0.005		total	82%	p<0.005
	unique	21%	p<0.005		unique	13%	p<0.005
Water-Level (Max)				Water-Level (Dif, Min, Max)			
	total	14%	p<0.005		total	55%	p<0.005
	unique	1%	NS		unique	4%	p<0.005
<u>Namakan Lake</u>				<u>Namakan Lake</u>			
Climate (AP, SP, SuP)				Climate (ST, WT, AT)			
	total	38%	p<0.005		total	60%	p<0.005
	unique	3%	p<0.05		unique	5%	p<0.005
Landscape (BF, HP, B)				Landscape (B, P, HP)			
	total	75%	p<0.005		total	77%	p<0.005
	unique	23%	p<0.005		unique	25%	p<0.005
Water-Level (Max, Min, Dif)				Water-Level (Dif, Max, Min)			
	total	47%	p<0.005		total	56%	p<0.005
	unique	7%	p<0.005		unique	4%	p<0.005

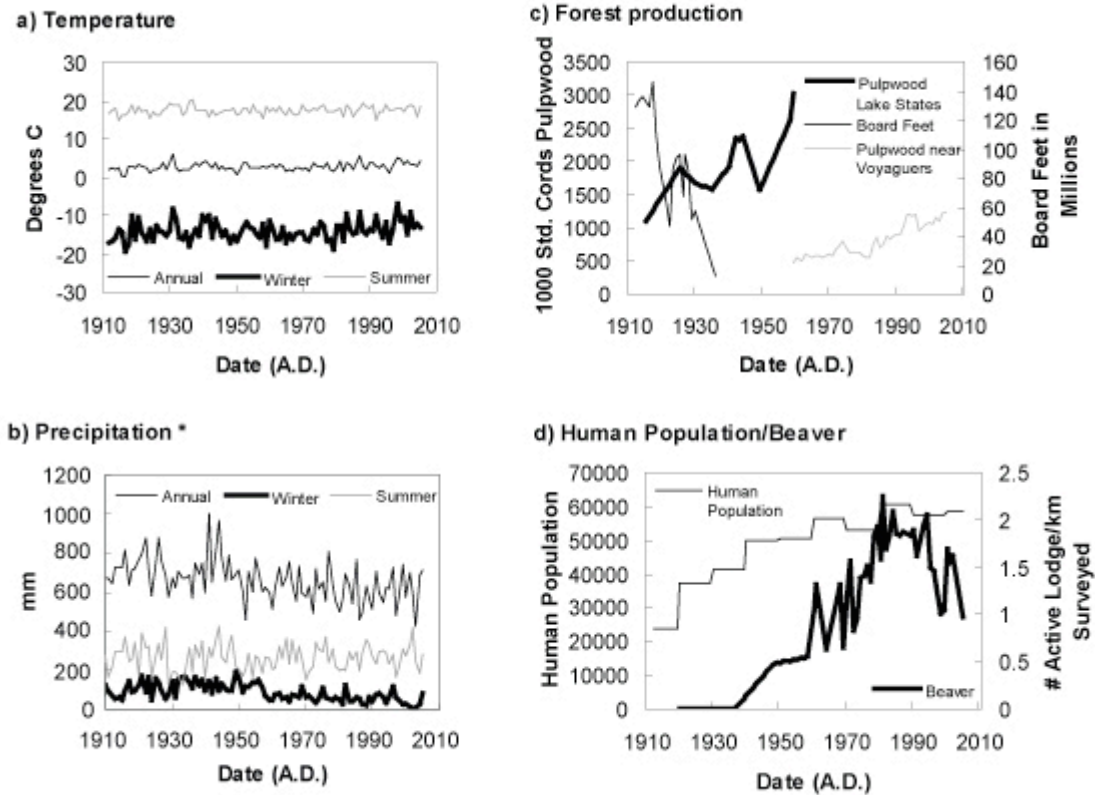
**Table 4b.** Total variance explained (accounting for overlapping or interactive effects of other variables), unique variance explained (variance which remains when other significant variables are used as conditional co-variables), and significance for major variable categories. Individually significant subvariables within each variable category are listed parenthetically for each lake and time period (pre- and post-1959). (A=Aspen or pulpwood, AP= Annual Precipitation, AT= Annual Temperature, AuT=Autumn Temperature, B= Beaver, BF= Board Feet, Dif= Water-level differential, HP= Human Population, Min= Water-level Minimum, Max= Water-level Maximum, NS= not significant, P= Pulpwood, SP= Spring Precipitation, SuP= Summer Precipitation, ST= Spring Temperature, SuT= Summer Temperature, WP= Winter Precipitation, WT= Winter Temperature)

Rainy Lake				Rainy Lake			
Climate (AP, SP, SuP)				Climate (WP, WT)			
	total	35%	p<0.005		total	34%	p<0.005
	unique	3%	p<0.005		unique	27%	p<0.005
Landscape (B, BF, HP)				Landscape (B)			
	total	86%	p<0.005		total	18%	p<0.005
	unique	23%	p<0.005		unique	18%	p<0.005
Water-Level (Min, Dif)				Water-Level (Min)			
	total	68%	p<0.005		total	15%	p<0.02
	unique	3%	p<0.005		unique	3%	p<0.005
Lac La Croix				Lac La Croix			
Climate ( SP, AP, AuT)				Climate (WT, AT)			
	total	32%	p<0.005		total	39%	p<0.005
	unique	5%	p<0.02		unique	19%	p<0.005
Landscape (B, HP, BF)				Landscape ( B)			
	total	66%	p<0.005		total	24%	p<0.005
	unique	14%	p<0.005		unique	11%	p<0.005
Water-Level (Min, Max, Dif)				Water-Level (Dif, Max)			
	total	51%	p<0.005		total	25%	p<0.005
	unique	16%	p<0.005		unique	14%	p<0.005

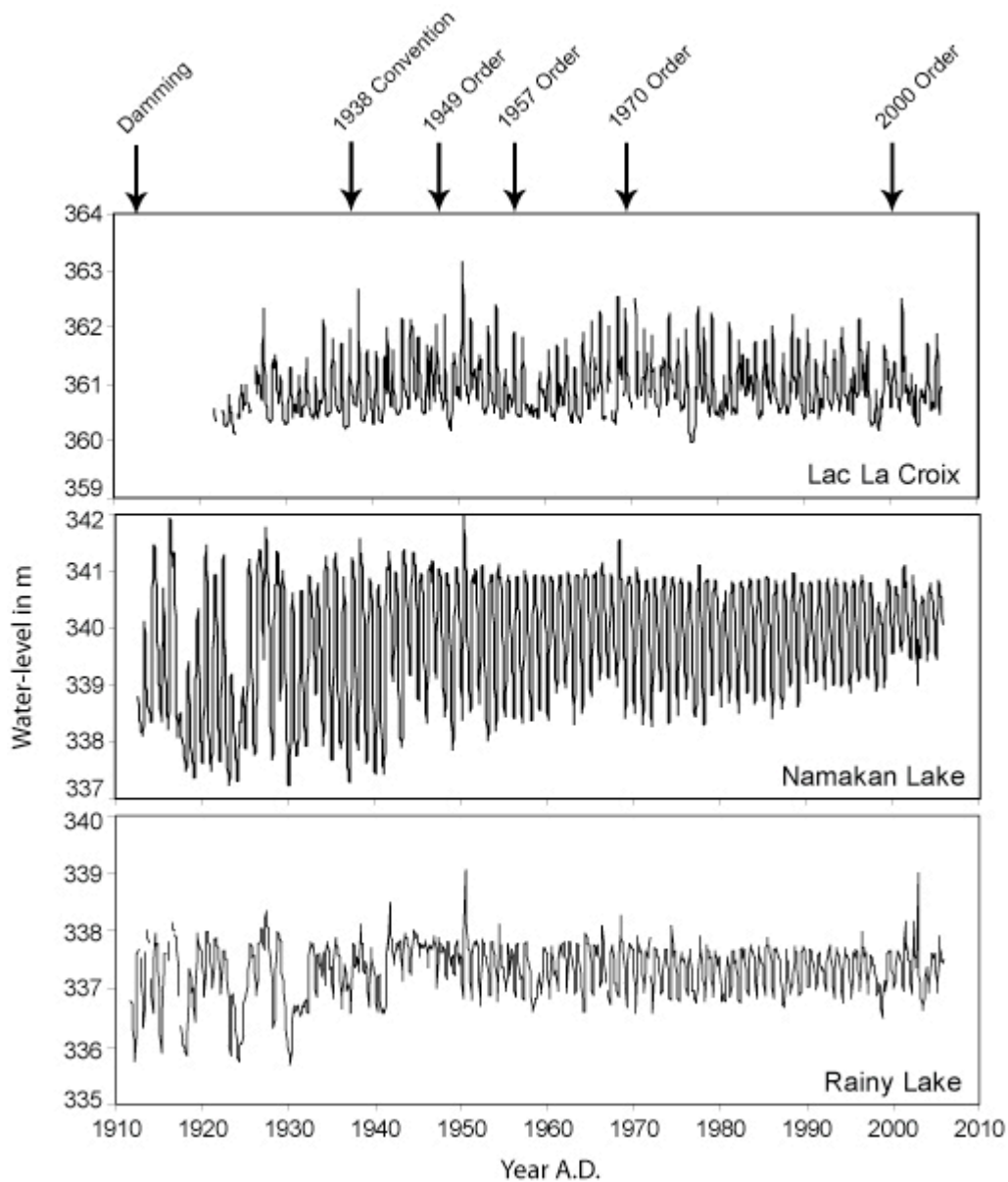
## Figures



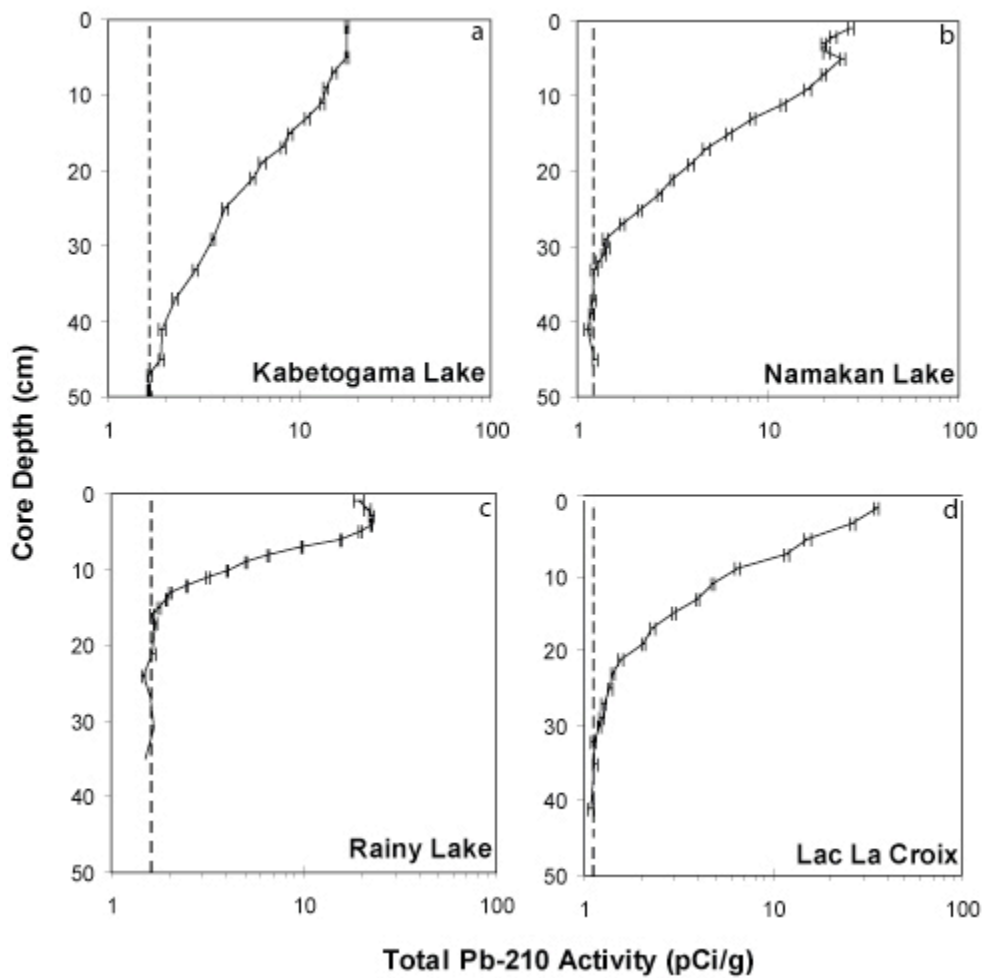
**Figure 1.** Kabetogama Lake, Namakan Lake, Rainy Lake and Lac La Croix and their respective coring sites (x). Dam sites indicated by black bars.



**Figure 2.** Long-term data for the Voyageurs National Park region. Historical records include Climate variables include (a) temperature and (b) precipitation records from Fort Francis, Ontario and International Falls, Minnesota, and the resource use variables (c) forest production, and (d) human population and beaver index. Further details are given in the methods section.

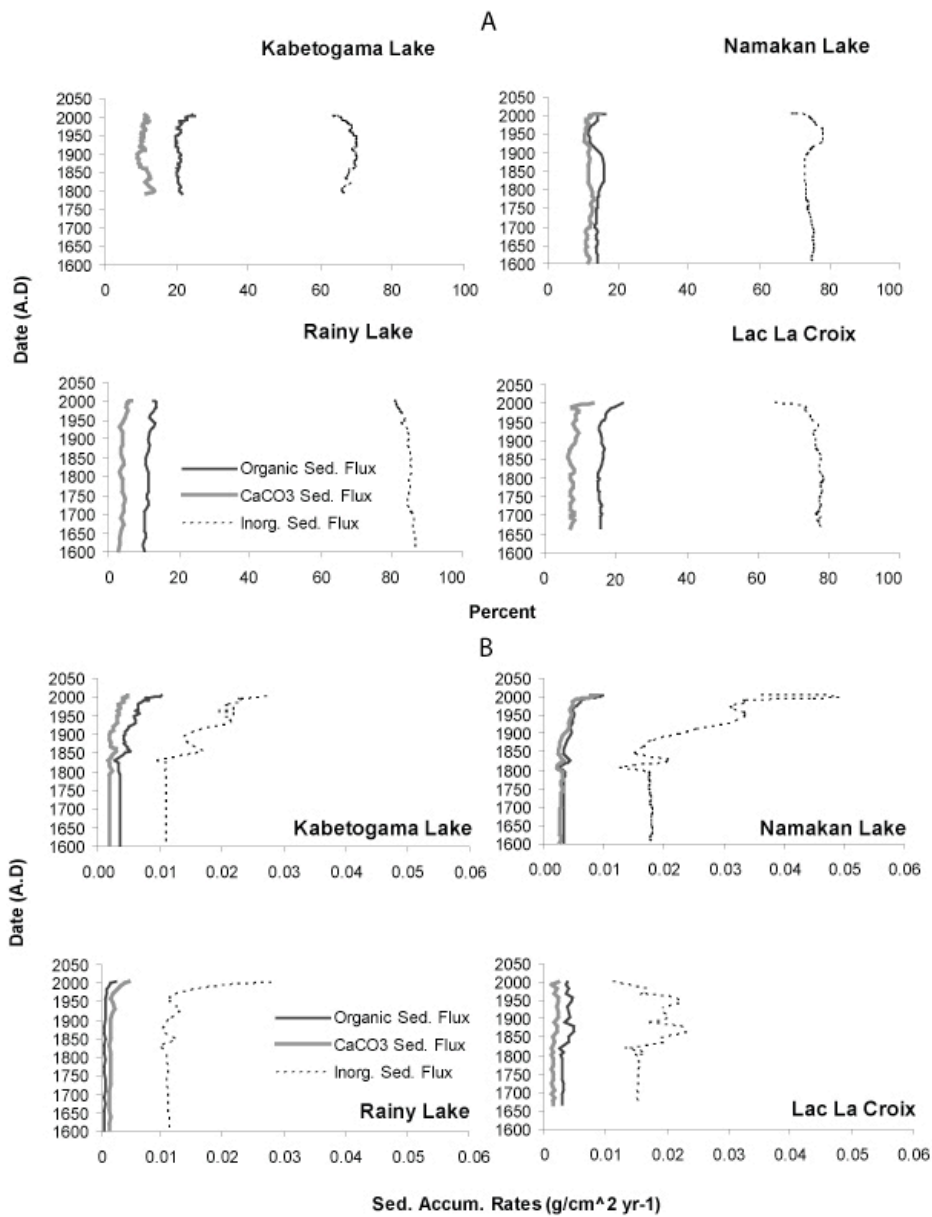


**Figure 3.** Hydrograph of Namakan Lake at Kettle Falls (1912-2007), Rainy Lake at Fort Frances (1912-2007) and Lac La Croix at Campbell's Camp from (1921-2007; Water Survey Canada).

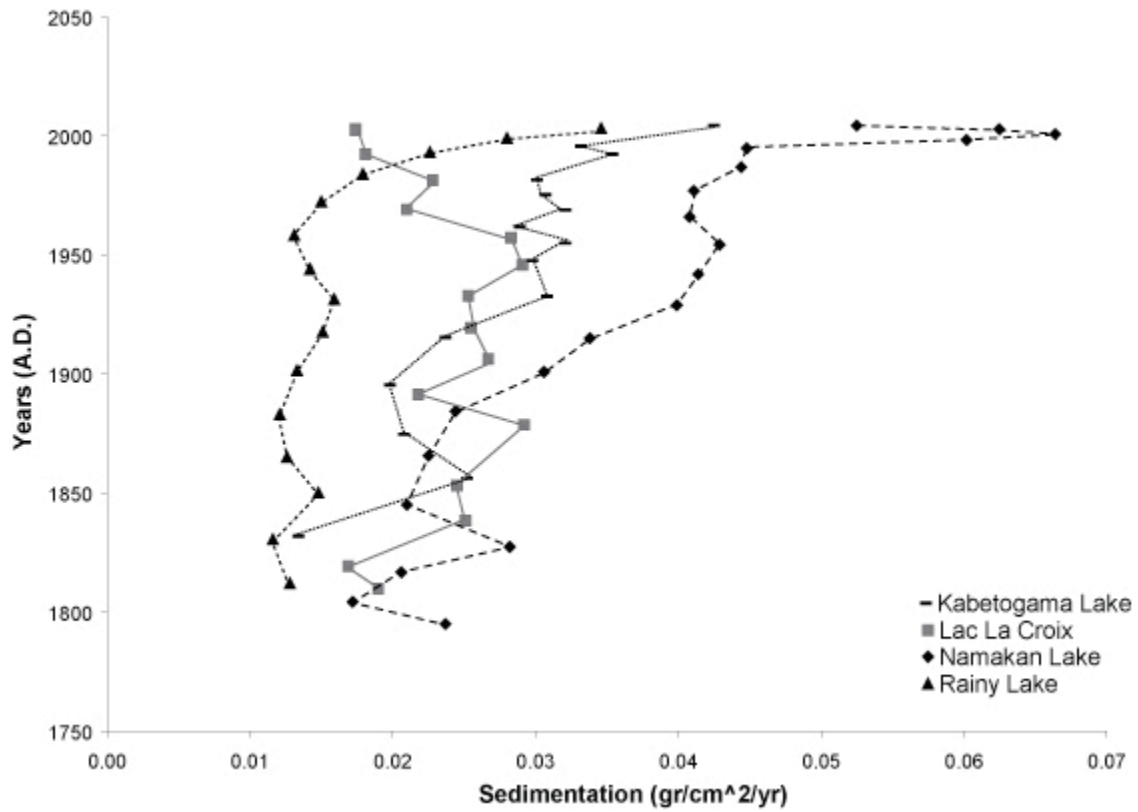


**Figure 4.** Total  $^{210}\text{Pb}$  inventory in sediment cores from Kabetogama Lake (a), Namakan Lake (b), Rainy Lake (c) and Lac La Croix (d) as a function of core depth based on the CRS model (Appleby and Oldfield 1978). Error bars represent  $\pm 1$  s.d. propagated from counting uncertainty.

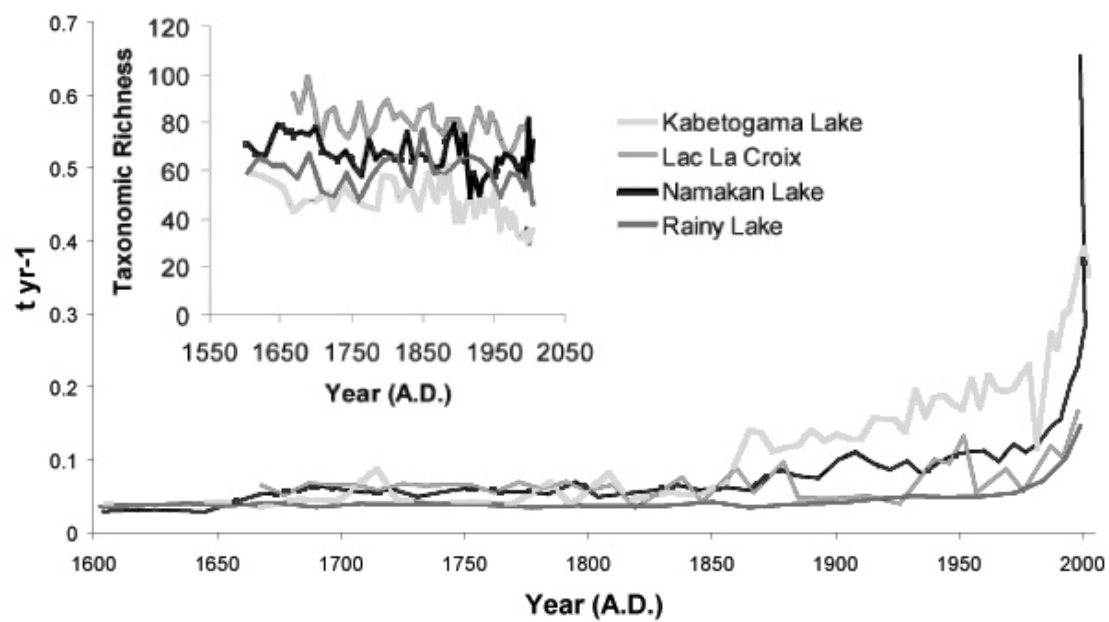




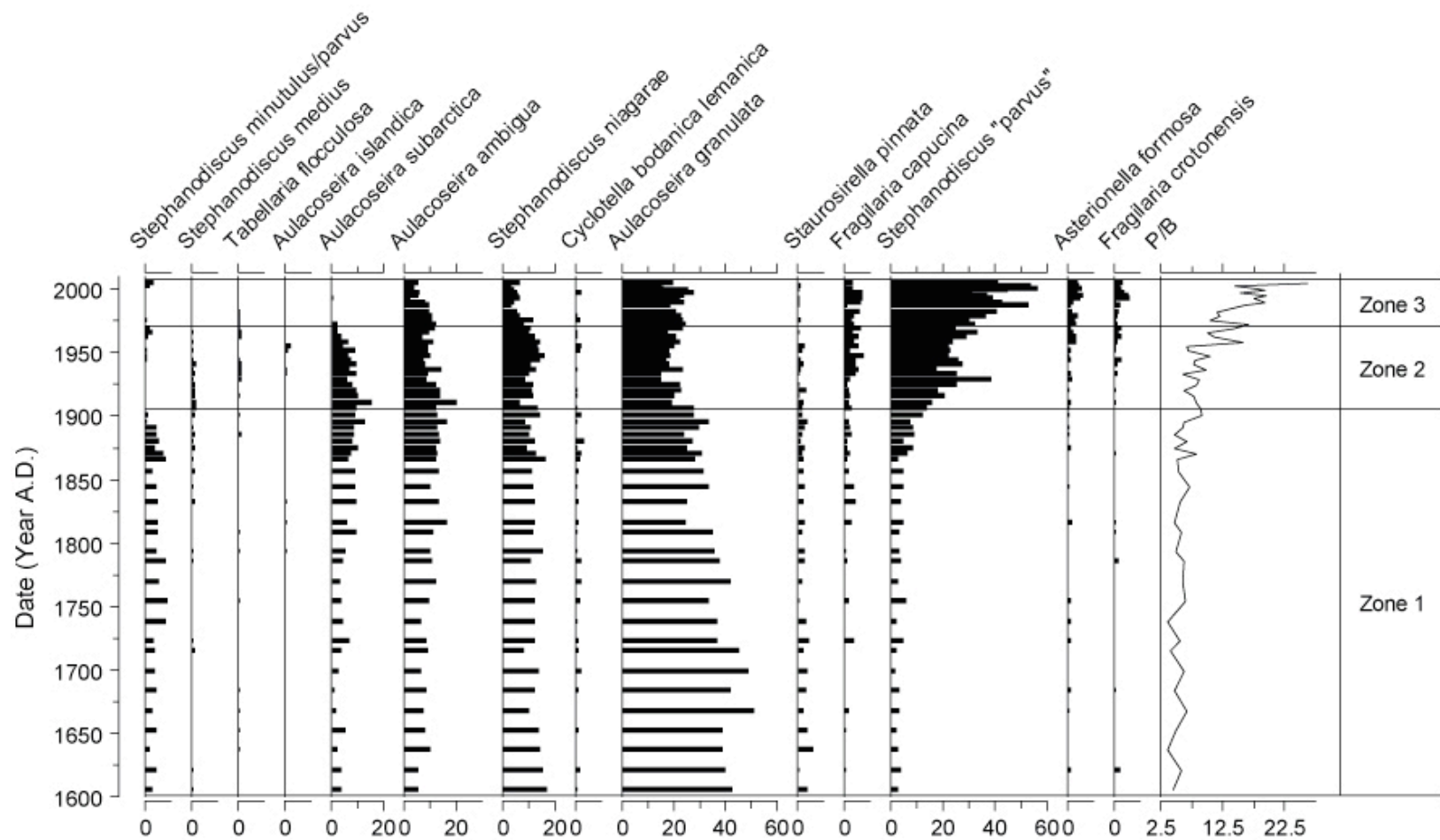
**Figure 5.** A. Inorganic, organic and calcium carbonate content (dry weight percent) of Kabetogama Lake, Namakan Lake, Rainy Lake, and Lac La Croix sediments determined by loss-on-ignition. B. Sediment flux of inorganics, organics, and carbonates ( $\text{g cm}^{-2} \text{yr}^{-1}$ ) in Kabetogama Lake, Namakan Lake, Rainy Lake, and Lac La Croix.



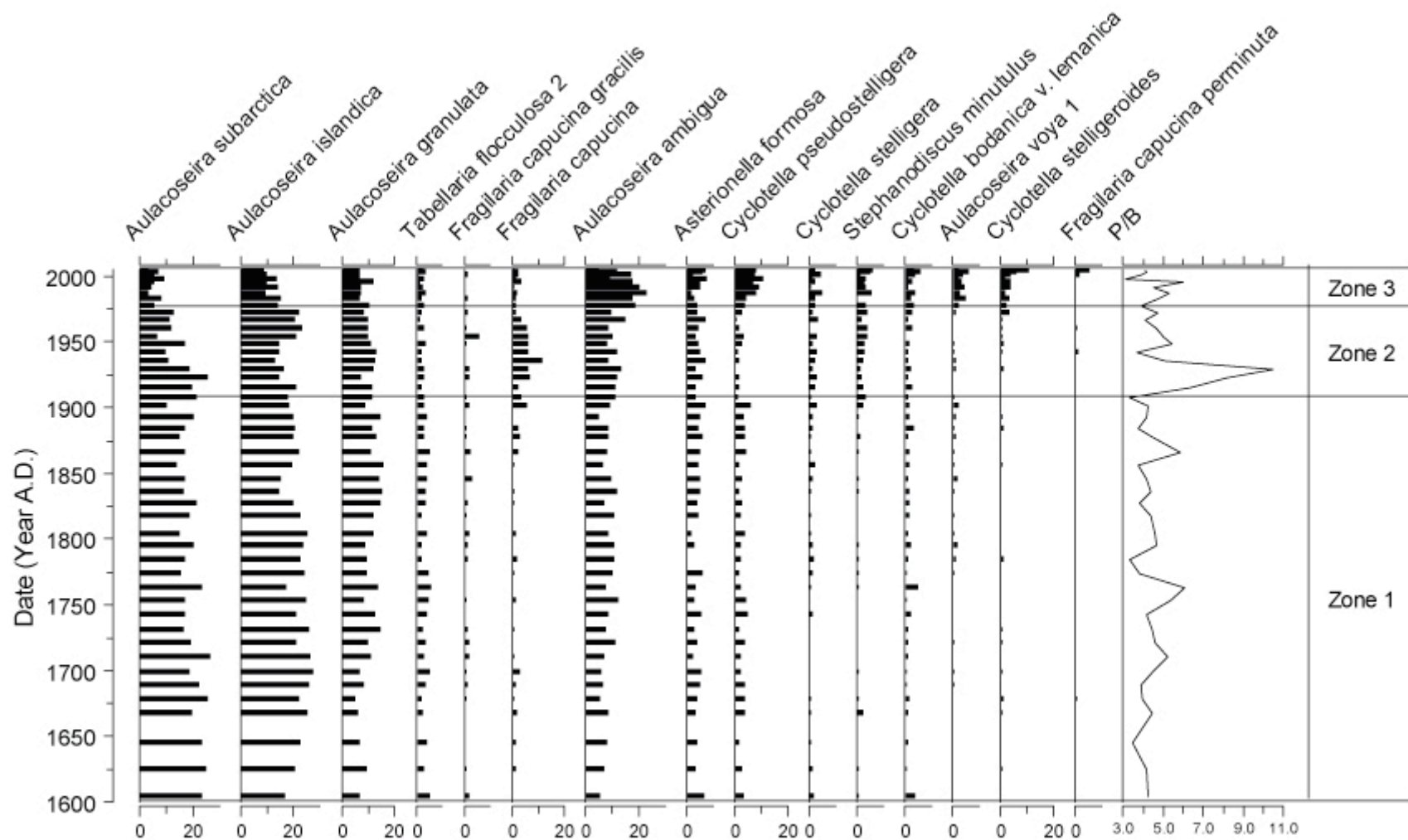
**Figure 6.** Sediment accumulation rate ( $\text{g cm}^{-2} \text{ yr}^{-1}$ ) through time in Kabetogama Lake, Namakan Lake, Rainy Lake, and Lac La Croix. Note increased sediment accumulation rates in Kabetogama Lake and Namakan Lake following damming and post-1950s increases in Rainy Lake.



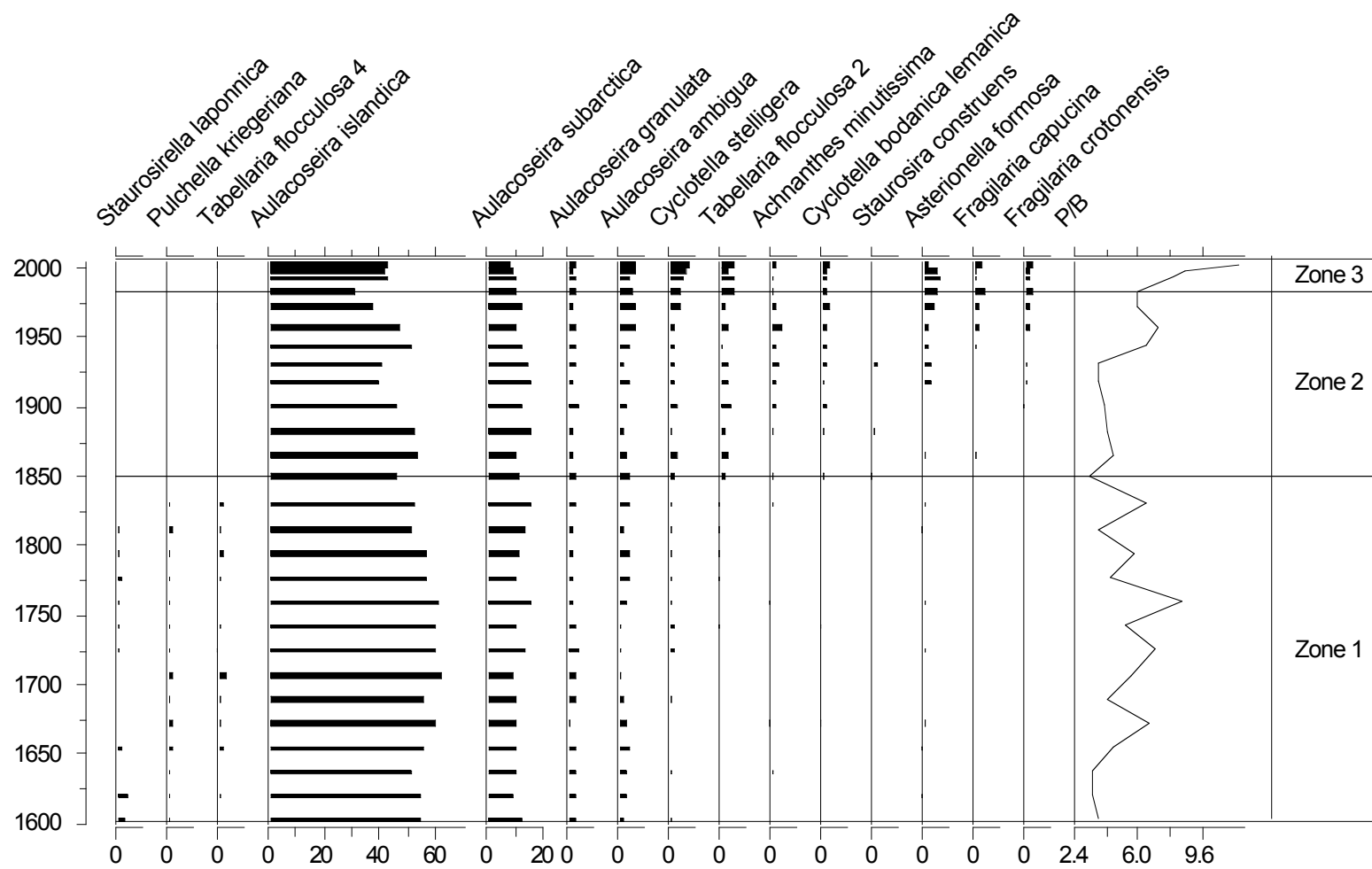
**Figure 7.** Taxonomic richness ( $S$ ) and species turnover ( $t$ ) of diatoms in Kabetogama Lake, Namakan Lake, Rainy Lake and Lac La Croix through time.



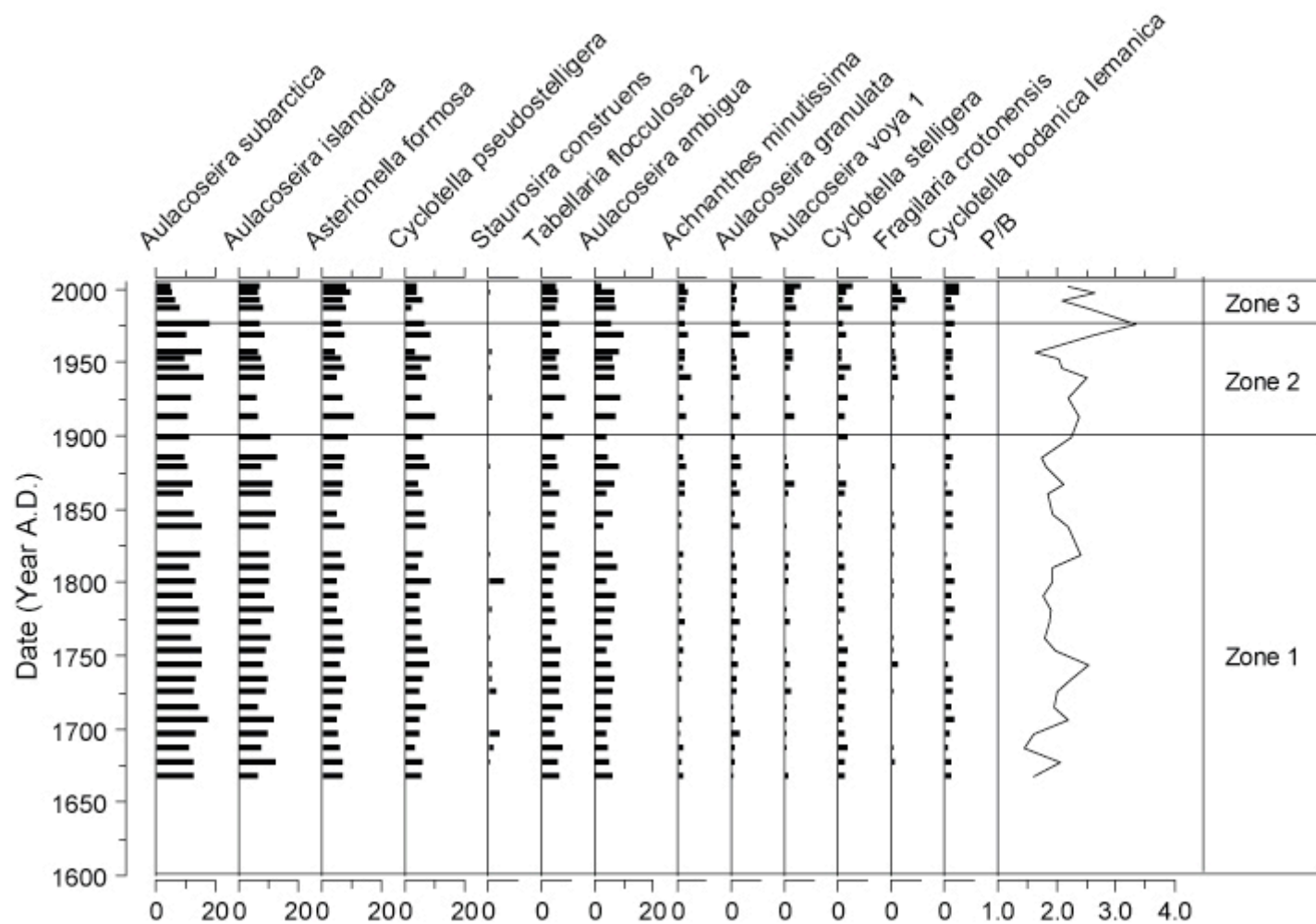
**Figure 8.** Relative abundance of dominant diatom taxa and planktonic to benthic (P/B) ratio from Kabetogama Lake core, 1600-2005 A.D. Biostratigraphic zones as determined by CONISS denoted in right panel. Taxa occurred in at least one sample at  $\geq 2\%$  relative abundance.



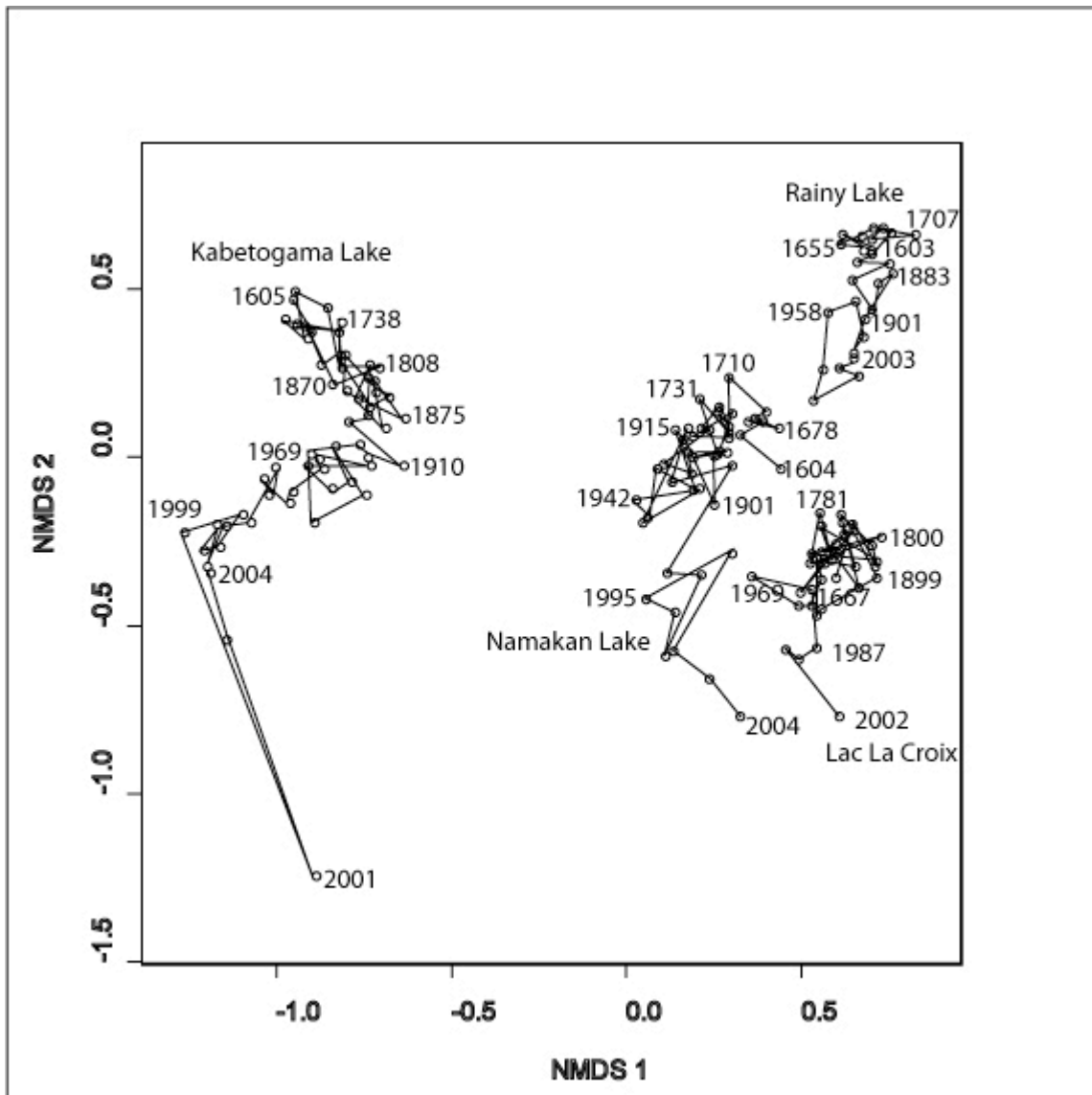
**Figure 9.** Relative abundance of diatom taxa and P/B ratio from Namakan Lake core, 1600-2005 A.D. See Fig. 8 for details.



**Figure 10.** Relative abundance of diatom taxa and P/B ratio from Rainy Lake core, 1600-2005 A.D. See Fig. 8 for details.

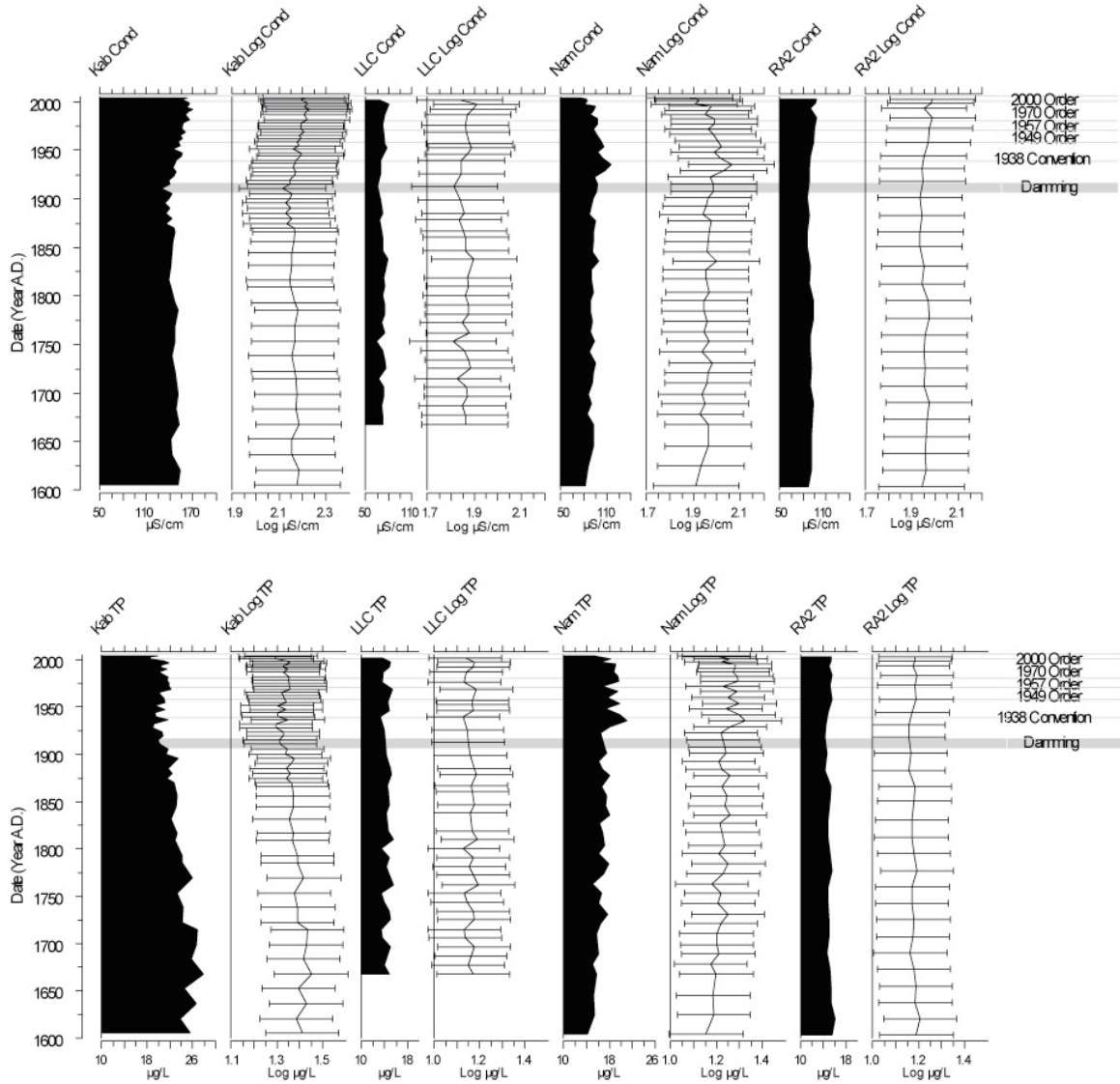


**Figure 11.** Relative abundance of diatom taxa and P/B ratio from Lac La Croix, 1668-2005 A.D. See Fig. 8 for details.



**Figure 12.** Non-metric Multidimensional Scaling (NMS) analysis displaying dated samples from Kabetogama Lake, Namakan Lake, Rainy Lake and Lac La Croix. Line segments connect samples in each core in chronological order.





**Figure 13.** Diatom-inferred conductivity (Cond) and total phosphorus (TP) reconstructions and model error estimates for Kabetogama Lake (KAB), Namakan Lake (NAM), Rainy Lake (RA2) and Lac La Croix (LLC). Damming and hydromanagement periods impacting Kabetogama Lake, Namakan Lake and Rainy Lake are displayed in the right panel.

### PART III: ANNOTATED HISTORY OF THE RAINY BASIN WATERSHED

---

This section includes timelines and historical information gathered for this project. Much of this information was gathered by Mr. Larry Kallemeyn, USGS. This section is presented in an annotated bibliographic format. All references are italicized and significant dates are **bold** within the text. Full citations are included in the text and are not presented in a separate section of references.

#### TABLE OF CONTENTS:

BRIEF HISTORIOGRAPHY OF VOYAGEURS NATIONAL PARK .....	78
ADMINISTRATIVE ORIGIN AND STRUCTURE TIMELINE OF RAINY LAKE BASIN .....	79
BEAVER POPULATION TRENDS .....	81
FOREST FIRES .....	83
HUMAN SETTLEMENT AND POPULATION .....	88
LOGGING IN THE RAINY RIVER BASIN .....	93
EARLY LOGGING CHRONOLOGY .....	93
LOGGING IN MINNESOTA .....	93
ONTARIO LOGGING .....	104
LOGGING HISTORY FOR QUETICO PROVINCIAL PARK.....	108
MINING IN THE RAINY LAKE BASIN .....	109
DRAINAGE DITCHES – MINNESOTA .....	115
WATER QUALITY RECORDS .....	115
CLIMATE AND METEOROLOGICAL RECORDS .....	116

## ***Brief Historiography of Voyageurs National Park***

- 1688** – Jacques de Noyon explores Rainy River
- 1780** – Ojibwe primary residents
- 1800** – Rainy Lake and Rainy River main transit way for fur trade
- 1865** – Prospectors started coming to search for gold
- 1870** – First registered settlers
- 1880's-90's** – Initial logging frenzy
- 1892** – Development of commercial fisheries
- 1893** – George Davis finds gold
- 1898** – Gold boom is over
- 1901** – Train in Fort Frances, ON
- 1907** – Train in Ranier and International Falls, MN
- 1905-1909** – Koochiching Falls at Rainy Lake outlet are being dammed
- 1914** – Dam completion of Kettle Falls and Squirrel Falls on Namakan Lake
- 1918** – Cloquet fires (770,000 acres) evidence in Voyageur's National Park
- 1923** – Fire on Kabetogama Peninsula (11,000 acres)
- 1925** – First investigation to regulate lake levels in the Rainy watershed lakes
- 1926** – Kabetogama Lake bans commercial fishing
- 1936** – Fire in VNP (14,000 ha or 35,594 acres)
- 1940** – IJC Takes Over, Rainy Lake Convention, IJC only manages the lake under emergency regulations
- 1949** – IJC changes the regulation in order to prevent extreme flow conditions
- 1957** – IJC modifies the regulation due to extreme floods
- 1970** – IJC modifies regulations due to high water levels
- 1975** – Voyageurs National Park established
- 2000** – New order to bring the Rainy Watershed back to natural variations

### References:

Catton, T., and Montgomery, M. 2000. *Special History: The environment and the Fur Trade Experience in Voyageurs National Park, 1730-1870*,  
<http://www.nps.gov/voya/history/futr/index.htm>

Christensen, V.C., Payne, G.A., and Kallemeyn, L.W. 2004. *Effect of changes in Reservoir Operations on Water Quality and Trophic-State Indicators in Voyageurs National Park, Northern Minnesota, 2001-03*. USGS. Scientific investigation Report 2004-5044.

Fritz, D. 1986. *Gold Mining near Rainy Lake City from 1893 to 1901, A Theme associated with Voyageurs National Park, Minnesota*. U.S. Department of Interior, National Park Services, Denver.

Fritz, D. 1986. *Special History Study on Logging and Lumbering associated with the area now incorporated within the present bounds of Voyageurs National Park*. U.S. Department of Interior, National Park Services, Denver.

## ***Administrative Origin and Structure Timeline for Water Management in the Rainy Lake Basin***

- 1909** – United States and Canada established the Boundary Waters Treaty which established the International Joint Commission and defined its role.
- 1909** – International dam at International Falls/Fort Frances completed.
- 1914** – Canadian Dam and International Dam at Kettle Falls completed.
- 1925** – U. S. and Canada issued the Rainy Lake Reference requesting the IJC to make recommendations as to the regulation of Rainy Lake and other boundary waters.
- 1934** – IJC submitted the final report for the reference to the U.S. and Canadian governments.
- 1940** – Governments ratified the report (1940 Convention). The 1940 Convention did not actually define any specifics for regulation but assigned the power to the IJC to determine when emergency conditions exist in the Rainy Lake basin and to adopt control measures as necessary.
- 1941** – IJC established International Rainy Lake Board of Control and directed it to examine and report on the issue of emergency issues.
- 1949** – IJC integrated the IRLBC findings into its Order of June 8, 1949. Order had a single rule curve (one line) for both Rainy Lake and Namakan Reservoir.
- 1957** – IJC issued a supplementary Order on October 1, 1957, in response to excessive spring runoff in 1950 and 1954. No change was made in the Rainy Lake rule curve but a maximum rule curve was added for Namakan Reservoir.
- 1970** – IJC issued a new supplementary Order on July 29, 1970. It established a rule curve band on Rainy Lake and amended the rule curves on Namakan Reservoir.
- 1987** – U. S. Federal Regulatory Commission license issued for the U.S. portion of the dam at International Falls for 40 years. License required Rainy Lake water levels to be at the top of the 1970 Rule Curve for two weeks following ice-out.
- 1995** – U. S. Congress passes and President signs an act requiring the dam operators utilize the Rainy Lake and Namakan Reservoir Water Level International Steering Committees proposed rule curves in conjunction with the 1970 rule curves. In each instance in which an existing rule curve coincided with a proposed rule curve, the water level was to be maintained within the range of coincidence. When the existing rule curve and proposed rule curve did not coincide the water level was to be maintained at the limit of the existing rule curve that was closest to the proposed rule curve. The amendment, which was sponsored by Senator Wellstone, had a sunset provision that said the amendment was to remain in effect until the IJC reviewed and made a decision on the Steering Committee's recommendations.
- 2000** – IJC issued a new supplementary Order on January 5, 2000 which implemented new rule curves for both Rainy Lake and Namakan Reservoir, directed the Companies to target the middle of the rule curves, and gave the IRLBC authority to direct the Companies to target elsewhere in the band.
- 2001** – IJC adopted a consolidation as the authoritative text of the Commission's Order of June 8, 1949, as amended, and replaced the individual Order and the Supplementary

Orders of 1957, 1970, and 2000. The rule curves in the 2000 supplementary Order were not changed.

## **Beaver Population Trends**

*Johnston, C.A., and Naiman, R.J. 1990. Aquatic patch creation in relation to beaver population trends, Ecology, 71(4): 1617-1621.*

The study used aerial photographs taken in 1940, 1948, 1961, 1972, 1981 and 1986 from the Kabetogama Peninsula to determine size and growth rates of individual patches along with the numbers, area, density and established rate of the patch population. It was determined that the total number of pond sites had increased from 71 in 1940 to 835 in 1986 but with a decrease in rate after 1961. Also, the colony counts were lower since 1981.

More information on the methodology can be found in the following:

*Johnston, C.A., and Naiman, R.J. 1990. The use of a geographic information system to analyze a long-term landscape alteration by beaver, Landscape Ecology, 4(1): 5-19*

Note: Steve Windels, Terrestrial Ecologist at Voyageurs National Park is currently compiling a report of beaver population in Voyageurs National Park from 1927-1970. Like Johnston and Naiman, Windels found the same increase-decrease pattern; beaver population increased from 1936 to 1986 and then decreased from 1986 to 2006.

**Table 1.** Annual beaver population estimates on the Kabetogama Peninsula, 1936-2005. Data represent number of active colonies per km of transect surveyed. Data were collected in 1936, 1940, 1948, 1958, 1961, 1964, 1968-2005. Data points between those sampling years are estimated based on linear interpolation.

Year	Beaver	Year	Beaver	Year	Beaver	Year	Beaver
1936	0.000	1954	0.520	1972	0.835	1990	1.896
1937	0.036	1955	0.528	1973	0.948	1991	1.625
1938	0.072	1956	0.536	1974	1.377	1992	1.783
1939	0.108	1957	0.545	1975	1.400	1993	1.941
1940	0.144	1958	0.553	1976	1.512	1994	2.054
1941	0.180	1959	0.809	1977	1.354	1995	1.490
1942	0.221	1960	1.065	1978	1.840	1996	1.456
1943	0.263	1961	1.321	1979	1.930	1997	1.230
1944	0.304	1962	1.091	1980	1.591	1998	1.005
1945	0.346	1963	0.862	1981	2.250	1999	1.050
1946	0.387	1964	0.632	1982	1.682	2000	1.693
1947	0.429	1965	0.801	1983	1.828	2001	1.546
1948	0.470	1966	0.971	1984	2.088	2002	1.625
1949	0.478	1967	1.140	1985	1.851	2003	1.410
1950	0.487	1968	1.309	1986	1.828	2004	1.190
1951	0.495	1969	0.643	1987	1.874	2005	0.971
1952	0.503	1970	1.163	1988	1.851		

1953	0.512	1971	1.569	1989	1.828		
------	-------	------	-------	------	-------	--	--

## **Forest Fires**

Fire histories for the Quetico Provincial Park (Woods and Day 1977), Boundary Waters Canoe Area Wilderness (BWCAW) (Heinselman 1996) and Voyageurs National Park (Coffman et al. 1980) have much in common. Table 2 presents the major fire periods identified by these investigators for these protected areas, which in total cover 10,058 km<sup>2</sup> or 26% of the Rainy Lake watershed. For the BWCAW, Heinselman defined major fire years as those when over 100 mi<sup>2</sup> (25,900 ha) were burned. Heinselman's research was much more intensive than that in Voyageurs and the Quetico and Heinselman looked back much further.

**Table 2.** Years of significant fire events in Voyageurs National Park, Boundary Waters Canoe Area Wilderness, and Quetico Provincial Park, 1681-1972. Acreage estimates in parentheses.

<b>Voyageurs National Park</b>	<b>BWCAW</b>	<b>Quetico PP</b>
1863-64	1681 (39,887 ha)	1860-69 (4,913 ha)
1869	1692 (26,677 ha)	1870-79 (10,417 ha)
1875	1727 (53,614 ha)	1880-89 (18,033 ha)
1894	1755 and 1759 (80,809 ha)	1890-99 (7,964 ha)
1910	1801 (41,959 ha)	1900-09 (10,409 ha)
1917-18	1824 (33,930 ha)	1910-19 (20,016 ha)
1923	1863-64 (180,267 ha)	1920-29 (241 ha)
1925	1875 (90,652 ha)	1930-39 (16,397 ha)
1936 (14,000 ha)	1894 (67,636 ha)	1940-49 (16 ha)
	1910 (20,720 ha)	1950-59 (12 ha)
	1936 (4,144 ha)	1960-69 (1,880 ha)
	1971 (6,216 ha)	1970-76 (1,974 ha)

*Coffman, M. S., Rakestraw, L., and Ferris, J. E. 1980. The fire and logging history of Voyageurs National Park. Final Report to the National Park Service, Contract No. CX-6000-7-R054. Michigan Technological University, Houghton. 109 pp.*

*Heinselman, M. 1996. The Boundary Waters wilderness ecosystem. The University of Minnesota Press. Minneapolis.*

*Woods, G. T., and Day, R. J. 1977. A fire history study of Quetico Provincial Park. Quetico Provincial Park Fire Ecology Study Report No. 4. Ontario Ministry of Natural Resources, Atikokan District.*



### **Additional historical commentary on forest fires—**

*Ahlgren, C., and Ahlgren, I. 1984. Lob trees in the Wilderness. University of Minnesota Press, Minneapolis.*

The authors express concerns about fires that may have occurred in the BWCAW that were not detected by Heinselman (1996) and others. As an example, they use 1871, which was a major fire year in Michigan and Wisconsin, and was identified by a U. S. Signal Corps meteorologist as having been a year with “unparalleled fires in northeastern Minnesota”.

*Ayer, L. W. 1902. Timber tributary to International Falls, Minnesota. Lyman Warren Ayer Papers (microfilm). Minnesota Historical Society, St. Paul, MN.*

Timber cruiser who in 1902 cruised most of the land north and east of Rainy Lake. In nearly all his notes, Ayer referred to a huge burn area that occupied much of this area. Based on Ayer's description most of the area was probably burned in 1894. “Burnt as far as eye can reach N.E. and west so recently that the brush has not grown to any extent”. “Indians tell me this last fire was about eight years ago”.

*Beatty, Leslie. 1962-68. A Forest Ranger's Diary. Minnesota Department of Natural Resources, The Conservation Volunteer. A series of articles printed in 34 parts.*

Commented on fires in the area now in Voyageurs NP in **1923, 1926, and 1936**. The 1923 fire burned from Nashata Point on the north shore of Kabetogama Lake east to Squaw Narrows on the east end of the Kabetogama Peninsula. The 1926 fire started south of the Park but moved north and jumped the lake at Kabetogama Narrows before being stopped on the Kabetogama Peninsula.

*Dawson, S. J. 1857. letter from Fort Frances*

“From the Grand Lakes on the Kaministiquia to this place, the whole country seems at no very distant period to have been overrun by fire.”

*Drache, H. 1992. Taming the Wilderness. Interstate Publishers, Inc. Danville, Ill.*

In **1938**, a fire started after the first killing frost, ultimately burning at least 150,000 acres in northern Minnesota and an even greater area in Ontario.

*Cameron, J. D. – Hudson Bay Company Lac La Pluie (Rainy Lake) post director 1824-32. – copies of post records at Voyageurs NP.*

**June 1, 1820** – “The weather very warm, and the woods around us on fire.”

**September 27, 1829** – “as I am apprehensive the fire which is running all over may destroy the hay.” After a further look Cameron determined “the fire is in the Islands and across the lake.

**October 2, 1830** – fires were around the fort for several days but Cameron didn't comment whether they were just local or more widespread.

*Ontario Ministry of Natural Resources. 1980. Background information: Fort Frances District land use plan: Northwestern Ontario. OMNR, Toronto.*

- ∞ The Fort Frances District doesn't include that portion of the Rainy Lake basin in Quetico Provincial Park and a little of the NE portion of the basin. It extends west to Lake of the Woods and has a total area of 12,600 km<sup>2</sup> or 4,865 mi<sup>2</sup>.
- ∞ "The entire southern part of the District is traversed by the Quetico Fault. Typically, this major east-west trending fault zone is highly fractured and sheared.... The Quetico Fault can be traced westerly from Bennett Lake to Stratton. Parts of the Turtle River, as well as Crowrock, Halfway, and MacDonalds inlets of Rainy Lake occupy valleys within the fault zone."
- ∞ Assuming an average runoff of 20 cm/year, the District would produce 550,000 hectare-meters of water per year.
- ∞ The three tertiary watersheds in the District are the Middle Rainy River (66%), Lower Rainy River (17%), and the Lake of the Woods (17%).
- ∞ Canadian Northern Railway to Fort Frances in **1902**.
- ∞ Water accessible locations were logged for saw timber in the last quarter of the 19<sup>th</sup> Century.
- ∞ The Fort Frances Pulp and Paper Mill was established in **1914** and the company got its first Crown Timber Limit in **1927**.
- ∞ As early as the **1890s** fish and game of the District were attracting a tourist trade. Most present day resorts were established in the 1930s, 40s, and 50s.
- ∞ Population of the District has remained relatively stable for the last two decades.
- ∞ Substantial portion of the District subjected to fires in the past 6 decades, with the largest burns occurring prior to **1941**.
- ∞ **1923** was a particularly severe fire year. There were extensive fires west of Otukamamoan Lake, NE of Redgut Bay as well as in the area of Manion and Pettit Lakes.
- ∞ **1929** there was a large fire between Rainy and Loonhaunt Lakes.
- ∞ **1930s** Large fires east of Entwine Lake (**1933**), East of Rat River Bay (**1936**), and north from Buriss to Loonhaunt Lake and NE of Namakan Lake (**1938**).
- ∞ Soil depths around Rainy and Namakan Lakes are shallow.
- ∞ The Turtle River, Little Turtle River, and Seine River, all of which flow into Rainy Lake, were used for pulpwood logging drives.
- ∞ Gold mining occurred in the District in the late **1890s** and early **1900s**.
- ∞ Copper mining was done five miles west of Mine Centre, with 11,565 kg of copper being produced during World War I.
- ∞ **1978** the Rainy River census subdivision had a total population of 24,257 or 1.7 people/km<sup>2</sup> (=sparse). The most rapid growth last occurred from 1921-31 with only moderate growth from 1931 to 1961.

*Bertrand, J. P. 1997. Timber wolves: greed and corruption in northwestern Ontario's timber industry, 1875-1960. Thunder Bay Historical Society, Thunder Bay, ON.*

- ∞ A little information about Backus's development activities but mostly deals with the area east of the Rainy Lake watershed, including along Lake Superior.

- ∞ The author does mention that while traveling in the fall of 1938 from Kenora to Fort Frances then to Duluth on Highway 53 that there were large intense fires both in the Emo, ON area and south of International Falls along Highway 53. *Ontario Department of Lands and Forest, "A History of Fort Frances Forest District."*, 1963.
- ∞ Page 1, Farms on the Canadian side of the Rainy River in 1873. Treaty ceding land between Lake of the Woods to Lake Superior to the Dominion in 1873. There were 600 farms located on the Canadian side of the Rainy River by 1893.
- ∞ Page 3, The first sawmill in the area [Fort Frances Forest District] appears to have been erected at Fort Frances by H. S. Fowler in 1873. During 1900-1920 sawmills were erected and operated at Mine Centre, Rocky Inlet on Rainy Lake and at Fort Frances. "Gold locations...lying immediately to the east of Bad Vermillion Lake, two stamp mills erected in the region." Vol VIII of the Annual Report for 1895 of the Geological Survey, Department of Canada, Harold Lake had five stamp mills.
- ∞ Page 4, Almost all land between Shoal and Bad Vermillion Lakes...gold locations.
- ∞ Page 7, A 1934 letter stated that in May there was a large infestation of tent caterpillars attacking aspen but other trees were not affected, from Ft. William to Ft. Frances and reported 10 miles north of Atikoken. The tent caterpillar infestation continued to defoliate poplar and white birch.
- ∞ Page 8, 1936-1938 – severe fire seasons.
- ∞ Page 11, 1951 Dr. C. E. Atwood discovered European Spruce Sawfly colonies in the Quetico area, an extension of its previously known range.
- ∞ Page 12, 1954..New boundaries established for Quetico Park including a one mile buffer where no land disposition is permitted.
- ∞ Page 14, 1957 First open season on moose in almost 20 years.
- ∞ Page 15, 1961 Walter Kenyon of the Royal Ontario Museum staff began skin-diving operations along the old fur trade canoe route starting on the Maligne River east of Namakan Lake.
- ∞ Page 15, 1961 was the most severe fire season since 1936-1938. 4600 acres burned near Saganagons Lake in Quetico.

*Fritz, D. L. 1986. Special history study on logging and lumbering as associated with the area now incorporated within the present bounds of Voyageurs National Park. U. S. Department of the Interior, National Park Service, Denver Service Center. 149 pp.* The author presents description of the **1936** fire on the Kabetogama Peninsula. One portion of the fire started on July 1 near the west end of Mica Bay on Namakan Lake. It burnt east crossing at Squaw Narrows into Ontario. Another fire started near Cruiser Lake. The fires burned until September 28, 1936 when four inches of rain put them out.

*Gates, C. M., editor. 1965. Five fur traders of the Northwest. Minnesota Historical Society, St. Paul.*

The diary of Hugh Faries who was stationed at the post at the outlet of Rainy Lake in 1804-05. **October 28, 1804** – "In the evening the Fort was near catching fire, the wind

blowing very hard from the S.W. and the country on fire all around us”. **October 29, 1804** – “The fire was still going”.

*Kemp, D. 1980. The impact of weather and climate on the fur trade in the Canadian northwest. Thunder Bay Historical Museum Society Papers and Records Vol. VIII:32-42.*  
1804 was a particularly dry year.

The low water levels on the Shield between Lake Superior and Lake Winnipeg caused the Red River brigade to fall well behind schedule.

*Nute, G. L. 1950. Rainy River Country. Minnesota Historical Society, St. Paul. 143 pp.*

– *Quote from Father Jean Pierre Aulneau in 1735, “Journeyed nearly all the way from Lake Superior to Lake of the Woods through fire and a thick stifling smoke.”*

The author cites J. D. Cameron: “...because of the fearful forest fires of **1803-04**...”

“Winchell in **1887** found evidences of a much more recent conflagration.”

“Despite the great forest fires of **1734, 1803-04**, and later...”

*U. S. Department of Agriculture, Forest Service Bulletin No. 117.*

In 1910, there were 936 fires in northern Minnesota and Wisconsin, burning over 1,051,331 acres and causing a loss of \$1,721,752. Approximately one-third of these fires occurred on the Lake of the Woods watershed. The cause was drought.

## ***Human settlement and population***

*Sanford, D., and Graves-Budak, M. 1999. Historic context for tourism and recreational development in the Minnesota northern border lakes from the 1880s through the 1950s. National Park Service Midwest Regional Office and Voyageurs National Park.*

The main focus was on identifying historic structures but the report provides some good information on the timing of development and the type and number of units that were developed in various periods.

- ∞ Dawson Trail, completed 1873, ran from Lake Superior to the Red River Country. It served as a stimulus to settlement, particularly along the Rainy River. “By 1873, for example, regular steamboat services were available on the larger lakes, from Kettle Falls to Lake of the Woods.” Steamboat travel remained important through the 1890s.
- ∞ Tourism and recreational development occurred from 1880s to 1950s.
- ∞ “At the time of the establishment of Voyageurs National Park in 1975, 650 summer homes, weekend cabins, hunting shacks, resorts and state lease cabins occupied sites within the park boundaries.”
- ∞ From the 1880s into the 1920s, the focus was on wealthier tourists and outdoor adventurers who could afford extended stays. After the 1920s the types and numbers of vacationers shifted to the less wealthy and people with a wide variety of interests.
- ∞ Early development was restricted by lack of roads. Roads were developed in a piece-meal fashion and it wasn’t until 1923 that State Highway 11 (now 53) was completely opened. Roads were not hard-surfaced until the 1940s. In the 1930s main highways were impassible from mid-March to mid-June.
- ∞ In 1922 the Superior National Forest received 12,000 visitors.
- ∞ After railroad reached International Falls in 1907, promoters started pushing the area for tourism. Backus was involved along with many other wealthy individuals.
- ∞ By the mid-1920s, there was at least one business serving tourists at each of the major access points for the Park: Kabetogama – Watson’s Lake View resort (1918), Crane – Borderland Lodge, Sand Point – Clark’s Resort, Rainy – Island View, and Ash River – Palmer’s Frontier Lodge.
- ∞ “...although northern Minnesota did not see a significant rise in tourism until the mid to late 1930s.” prior to that the focus was on timber and tourists were thought as a detriment to logging.
- ∞ “A 1935 report on suitable land uses for northern Minnesota noted that the numbers of private cabin and cottage owners exceeded the number who stopped at commercial resorts.”
- ∞ 1931 – Kabetogama Lake – 11 of 26 private property owners owned resorts or worked as fishing guides. Rainy –the 2 property owners were both resort owners. Namakan 3 of 4 and Sand Point both were resort owners.
- ∞ 1930s – CCC constructed 36 campgrounds in the Kabetogama State Forest – 20 were abandoned by 1948.

- ∞ 1936 – Black Bay Road extended to Island View.
- ∞ 1936 – 26 resorts on Kabetogama Lake.
- ∞ 1939 – Highway 53 from Virginia to I. Falls paved.
- ∞ 1949 – Highway 11 East extended to Sha-Sha Point.
- ∞ **1949 – 42 camps, hotels, and resorts on Kabetogama – privvy main form of bathroom.**
- ∞ State leases – began at Lake Vermilion in 1917. Kabetogama – Gappa’s Landing platted shortly thereafter and 9 lots on Sand Point by 1922. Namakan and Ash river lots were platted in the 1940s. High demand resulted in 500 lots being platted between 1958-1961.
- ∞ Kabetogama was most popular area with 116 plats between 1922 and 1973. In 1931 a survey of state-owned property listed 72 summer homes and campgrounds on Kabetogama and 52 on Sand Point Lake. 66 on Vermilion Lake.
- ∞ 1935 – 30 private resorts in the roadless area in the Superior National Forest.
- ∞ 1946 – 30 resorts in the roadless area and 14 private developments, in the La Croix and Kawishiwa District there were 71 developments in a 13 lake area.
- ∞ 1949 – Kabetogama 42 camps, hotels, and lodges.
- ∞ 1958 – comprehensive survey of 19 northern counties by Richard O. Sielaff – average resort in Koochiching and St. Louis counties had 6.2 and 10.7 cabins, respectively. Period from 1945 to 1950 there was significant resort development in Koochiching County. “As late as 1958, the ‘roughing it’ tradition of the northern border lakes area continued: roughly half of resort cabins in the northern counties had indoor toilets and less than that offered both hot and cold running water.”
- ∞ 1960s - Voyageurs area – greatest influx of seasonal residences when over 200 cabins were built.
- ∞ 1964 – follow-up study by Sielaff found that in the proposed VOYA area (excluding east Namakan and Sand Point, there were 138 summer cabins (49 leased from the state), five resorts, 7 commercial properties, and five homesteads.
- ∞ By the 1970s, the government had acquired and removed 45 resorts and 91 cabins in the BWCA.
- ∞ 1968 – 40 resorts on Kabetogama, 13 on Rainy Lake, and 19 at the Ash River. There were also 3 year-round residences, 120 seasonal cabins in use, and 32 cottages in use.
- ∞ 1999 – VOYA – Kabetogama – 28 resorts, Rainy – 9 resorts, Ash River -4 resorts. Also 123 recreational properties under lease or other agreement, and an additional 50 privately owned properties with cabins.
- ∞ Kabetogama Narrows became road accessible in the late 1950s.
- ∞ 1940s – 38 resorts on the south shore of Kabetogama. By the mid 1960s 62 resorts were listed in Koochiching County in the proposed Park boundaries.

### **VOYA Oral Histories—**

*George Esslinger*

He started resort on Kabetogama in 1932 –“...resort business was just opening up in the border region.”

Ed Nelson

He thought first resort in Ash River started around 1928 – Frontier Resort.

### **Additional Histories—**

*Yeigh, Frank. “The Rainy River District Province of Ontario Canada. An Illustrated Description of Soil, Climate, Products, Areas, Agricultural Capabilities and Timber and Mineral Resources with Information Pertaining to Free Grants and Homesteads and Mining.” 1892. The Department of Crown Lands. Authorized by the Direction of the Hon. A. S. Hardy, Commissioner of Crown Lands for the Province of Ontario. Third Edition. Warwick Brothers and Rutler, 68 and 70 Front Street West, Ontario.*

- ∞ Noted **1891** was a good year for grains and fruits.
- ∞ Page 22 Reference to a fire north of Rainy Lake – Sand Island River “has been burnt over and is now grown over with small growth poplar.”
- ∞ Page 22 “On the chain of water connecting Sand Island River with Rainy Lake lumber camps have been in operation in former years.

*Yeigh, Frank. “The Rainy River District Province of Ontario Canada. An Illustrated Description of Soil, Climate, Products, Areas, Agricultural Capabilities and Timber and Mineral Resources with Information Pertaining to Free Grants and Homesteads and Mining.” 1894. The Department of Crown Lands. Authorized by the Direction of the Hon. A. S. Hardy, Commissioner of Crown Lands for the Province of Ontario. Third Edition. Warwick Brothers and Rutler, 68 and 70 Front Street West, Ontario.*

- ∞ Page 14. Population of Fort Frances in the 1891 census = 1339.
- ∞ Page 16 A new survey was directed to be done of Fort Frances by the Hon. Arthur S. Hardy, Sept 1891 with talk about a lock into Rainy Lake.

*Ontario Department of Lands and Forest, “A History of Fort Frances Forest District.”, 1963 (see summary on p. 86)*

### *Final Report of the IJC*

p. 195 – first steam vessels on Rainy Lake, Rainy River, and Lake of the Woods seem to have been built in 1871 or 1872.

*Nute, G.L. 1950. Rainy River Country. The Minnesota Historical Society, St. Paul*  
The Tugboat era was in the 1870s. There were tugs on Lac des Mille Lacs, Kashabowie, Lac la Croix, Namakan Lake, Rainy Lake, Rainy River, and Lake of the Woods

*Minnesota Pollution Control Agency. Rainy River Basin Information Document*  
Populations in 1980 and 1990 in the three watersheds; Rainy River headwaters – 1980 = 8,201 (3.3 people/mi<sup>2</sup>); 1990 = 6,518 (2.6/mi<sup>2</sup>); Vermilion River – 1980 = 13,566 (13.1/mi<sup>2</sup>), 1990 = 11,415 (11.0/mi<sup>2</sup>); Rainy River/Rainy Lake 1980 = 4962 (5.5/mi<sup>2</sup>), 1990 = 4263 (4.7/mi<sup>2</sup>).

**Table 3.** U.S. census reports for the 4 counties parts of which make up the Rainy Lake basin

Year	St. Louis	Lake	Cook	Itasca	Koochiching
1860	406	248		51	
1870	4561	135		96	
1880	4504	106	65	124	
1890	44862	743	98	743	
1900	82932	4654	810	4573	
1910	163274	8011	1336	17208	6431
1920	206391	8251	1841	23876	13520
1930	204596	7068	2435	27224	14078
1940	206917	6956	3030	32996	16930
1950	206062	7781	2900	33321	16910
1960	231588	13702	3377	38006	18190
1970	220693	13351	3423	35530	17131
1980	222229	13043	4092	43069	17571
1990	198213	10415	3868	40863	16299
2000	200528	11058	5168	43992	14355

Itasca County included what is now Koochiching County prior to the 1910 census. Duluth and the Iron Range towns and communities along the North Shore that are not actually in the Rainy Basin comprise a large portion of the populations in St. Louis, Lake, and Cook counties. Most of the proportion of Itasca and Kooch that are in the Lake of the Woods drainage actually enter the watershed below the Rainy Lake outlet.



*Lorch, B., and Phillips, B. 1991. A census atlas of Northwestern Ontario: an atlas of demographic, social and economic themes selected from the 1986 Census. Lakehead University, Thunder Bay, ON.*

**Table 4.** Population densities in NW Ontario census districts, 1901-2006. Values for 1901 to 1986 were interpolated from the figure in Lorch and Phillips 1991.

Year	Rainy River	Thunder Bay	Kenora
1901	6500	10000	10000
1911	10000	38000	18500
1921	13000	49000	18500
1931	17000	65000	26000
1941	19000	85000	33000
1951	21000	119000	38000
1961	27500	138000	51000
1971	27000	145000	53000
1981	24000	150000	58000
1986	22000	156000	52000
1996	23138	157619	63360
2001	22109	150860	61802
2006	21564	149063	64419

*Kallemeyn, L.W., Holmberg, K.L., Perry, J.A., and Odde, B.Y. 2003. Aquatic Synthesis for Voyageurs National Park. U. S. Geological Survey, Information and technology Report 2003-0001. 95p.*

Voyageurs National Park benefits from the fact that 25% of the watershed upstream from the Park is in the protected areas in the Quetico Provincial Park and the Boundary Waters Canoe Area Wilderness in the Superior National Forest.

## ***Logging in the Rainy River Basin***

### **Early Logging chronology**

**1880** – Canadian railway connects eastern Ontario with Winnipeg.

**1880s** – Illegal logging of pine and other saw logs, some in the basin upstream of International Falls, including the area now occupied by Voyageurs NP.

**1890s** – Continued logging of pine, particularly in the Ely/Tower area now in the BWCAW.

**1893-94** – Logging to supply gold mines and building of Rainy Lake City.

**1902** – Morris Act shuts down movement of saw logs to Ontario mills from Minnesota.

**1909** – Superior National Forest and Quetico Forest and Game Reserve established.

**1913** – Ontario designates Quetico Provincial Park, which closed the area to hunting.

**1910 to 1929** – The Virginia Rainy Lake Lumber Company logged pine and other saw logs in the area now in VNP and the area to the south and east.

**1910 to 1937** – The International Lumber Company, a subsidiary of the Minnesota and Ontario Paper Company, harvested pine and other saw logs on the Kabetogama Peninsula.

**1910 and 1914** – Pulp mills in International Falls and Fort Frances. Spruce and balsam fir were the preferred species initially, aspen increasingly became more important.

**1911 to 1936-37** – Backus sawmill operated in I. Falls.

**Early 1900s - 1942** – Shevlin Clarke saw mill operated in Fort Frances.

**1922-54** – J. Mathieu saw mill operated in Fort Frances.

**1930** – The federal Shipstead-Newton Nolan Act prohibited on federal lands the logging of lakeshores, islands, and streambanks to a breadth of 400 feet from the waterway. A similar state law that applied to state areas was passed later.

(see Quetico PP section for some more pertinent dates, particularly 1971 when it was closed to logging.)

### **Logging in Minnesota**

*Nute, G. L. 1950. Rainy River Country. The Minnesota Historical Society, St. Paul.*

She provides an extensive description of both the illegal logging that happened prior to 1890 along the international boundary as well as the logging that occurred after that time. The movement of wood to Rat Portage (Kenora) started as early as the late 1870s in response to the Canadian intercontinental railroad opening up the prairies. While a lot of the wood that moved northward appears to have come from the Little Fork and Bigfork drainages some also came from the Rainy Lake basin above the falls at International Falls.

- ∞ The discovery of gold created a demand for wood for the building of Rainy Lake City in 1893-94.

- ∞ Most of the legal pine harvest occurred between 1910 and 1929. The International Lumber Company, a subsidiary of the Minnesota and Ontario Paper Company operated west of the eastern border of Koochiching County while the Virginia and Rainy Lake Company operated east of Koochiching County as far as a line drawn south of Lac La Croix. The MANDO subsidiary remained in operation through 1937 but the parent company continued to function after that. VRL closed in 1929. Nute provides a fair amount of detail about how the companies operated.
- ∞ 1910 pulp mill built in I. Falls, 1911 huge sawmill in I. Falls, and in 1914, the pulp mill in Fort Frances. There were also numerous other sawmills along the Rainy River downstream from I. Falls/Fort Frances.
- ∞ “During the first thirty years of operation by the Mando pulp and paper mills, giant grinders and chippers gnawed away approximately six million cords of pulpwood, or the average yield of six hundred thousand acres of forest land. In addition, the sawmill cut slightly more than a billion board feet of lumber in its twenty-seven years of operation, or the average yield of about half a million acres.” ((Unfortunately Nute doesn’t tell us how much of that came from the Rainy Lake basin)). –
- ∞ At the time Nute wrote her book, some wood was still being rafted to the mills.
- ∞ Also at that time Nute wrote the book, the I. Falls mill had an operating area of 4,000,000 acres.
- ∞ Together, the Fort Frances and I. Falls mills in the late 1940s required 250,000 cords annually.

*Perala, Kenneth W. 1967. The history of logging in selected areas of St. Louis County . Master of Arts, University of Minnesota-Duluth.*

#### Chapter IV. Early Logging in northern St. Louis County

- ∞ Prior to 1900 extensive logging north of Laurentain Divide.
- ∞ The logging was done where loggers could use waterways to move logs north to Rat Portage (=Kenora, ON).
- ∞ Logging was concentrated within five miles of river banks so logs could be moved to the rivers and lakes for floating out.
- ∞ The focus was on white pine – “These stands of white pine apparently grew up in areas widely burnt in 1734, 1803, and 1804.”
- ∞ Quote’s Nutes description of illegal logging in its entirety.

#### Chapter V. Lumbering in the Tower area.

- ∞ First sawmill in Tower in 1882 or 1883.
- ∞ Logs processed came from Lake Vermilion, Pine Lake, “26 area” near Ely, (1893); Bear Head Lake (1895); Lake Vermilion, Trout Lake, country adjacent to the Pike River (1899).
- ∞ Trout Lake Lumber Company logged as far North as Elbow and Hoodoo Lakes from 1915-18.

#### Chapter VI. Logging in the Ely area.

- ∞ The first logging was in 1892 in the Fall Lake and Shagawa Lake area.
- ∞ St. Croix Lumber and Manufacturing Company had logging camps at Basswood Lake, Stoney River, and Burntside Lake areas (all in the Rainy basin).

- ∞ “Where dams were connected by rivers, a system of dams and sluiceways were erected to provide sufficient water to float the logs from lake to lake.”
- ∞ Logging locomotives burnt wood.
- ∞ Logging in the Basswood Lake area by Swallow and Hopkins ran from 1893-1910 and removed over 300,000,000 board feet of lumber.
- ∞ Fall Lake dam was built in 1902-03.
- ∞ “By the end of World War I the timber supply in the Ely and Winton area had been largely exhausted.”

#### Chapter VII. The Virginia Rainy Lake Lumber Company (VRL)

- ∞ Stock holders were Cook and O’Brien (33%), Hines (33%), and Weyerhaeuser (33%).
- ∞ Headquarters was in Cusson.
- ∞ Lack of water transportation forced building a railway system to get the logs to Virginia, MN.
- ∞ They built the Duluth, Virginia, and Rainy River Railway Company. In 1905 the company was renamed the Duluth, Rainy Lake, and Winnipeg Railway Company.
- ∞ 1902-03 built railway from Virginia to Cook.
- ∞ 1907 built the 67 miles to International Falls, it was opened to traffic in 1908.
- ∞ Also, in 1908 the railway was extended to Duluth.
- ∞ In 1923, the Railway became part of the Canadian National system.
- ∞ The main line of the VRL logging railroad ran from Cusson northeast to Elephant Lake then north to Black Duck Lake and then north to Hoist Bay on Namakan Lake (latter site is in Voyageurs National Park). At Elephant Lake, the Vermillion main line branched off the Namakan line and ran east to the south end of Elephant Lake and then eastward to Echo Lake.
- ∞ In total, in the 20 years, the company operated 2000 miles of branch railroad was built off the main lines.
- ∞ Main line spurs were graded and blasted.
- ∞ “After the ice went out of the lakes, the logs were towed to hoists on Namakan, Kabetogama, Rainy, Elbow, Black Duck, Johnson, Club, and other lakes in the area.”
- ∞ Logging operations – the company logged in the territory extending from the International Boundary south about 50 miles and then east and west from Lac La Croix – west to Range 23.
- ∞ From 1910 to 1929 they produced 1,991,556,030 board feet of lumber.
- ∞ The acreages logged were not available for 1910-14, but from 1915-29 they logged 306,725 acres. The acres logged per year ranged from 11,520 to 32,585.

**Table 5.** Board Feet and Acres Logged at the Virginia Rainy Lake Lumber Company from 1910 to 1929

Year	Board Feet	Acres Logged
1910	114,720,770	Not given
1911	113,631,730	Not given
1912	128,775,580	Not given
1913	134,207,180	Not given
1914	136,161,740	Not given
1915	132,162,130	32,585
1916	128,684,040	23,600
1917	145,975,420	27,160
1918	109,273,820	16,980
1919	88,047,170	11,800
1920	75,820,670	16,220
1921	62,694,170	14,320
1922	46,580,980	11,520
1923	86,550,820	14,680
1924	93,318,230	19,240
1925	96,417,545	20,840
1926	67,375,620	19,780
1927	95,695,495	23,220
1928	84,546,260	30,640
1929	50,926,660	24,140
Total	1,991,566,630	306,725

#### Chapter X. Conclusion

- ∞ “Second, the virgin white pine forests were destined for destruction. The tax laws of the time ruled out a system of logging based on sustained yield.”
- ∞ “The laws requiring that the logging slash be burned, assuming that in doing so the land was being prepared for the farmers who would follow, served to destroy whatever young pine trees and seedlings that remained.”
- ∞ “in the Orr and Cusson area several thousand men were congregated to work in the woods...”
- ∞ “Much of northern Minnesota’s finest timber was stolen and shipped to Canada duty free.”
- ∞ “Third, through the destruction of the pine forests did destroy an important esthetic value which today would be of value to the tourist industry,...

*Sielaff, R.O., Meyers, C.H., and Friest, P.L. 1964. The economics of the proposed Voyageurs National Park. University of Minnesota-Duluth, Division of Social Sciences, Report to the U. S. Department of the Interior, National Park Service. 162 pp.*  
Report covered the part of the park west of the western one-third of Namakan Lake, so it didn't include most of Namakan and Sand Point lakes. It did include the Kabetogama Peninsula.

**Table 6.** Data from MN state records from the proposed park area of timber harvest from April 1, 1959 to March 31, 1964.

Timber type	Harvest, cords	Forested acres	% of acreage	Kabetogama Peninsula Forest Classification(ac)
Popular(aspen)	3005.91	28,400.00	37.11	17,991
Balm of Gilead	142.56	1,346.92	1.76	3,963
White, Black spruce	1397.25	13,201.26	17.25	3,711 (Black)
Balsam	2754.81	26,027.61	34.01	9,604 (+wh. Spruce)
Cedar	81.00	765.30	1.00	2,322
Jack Pine	443.88	4,193.80	5.48	2,392
White, Norway pine	141.75	1,339.26	1.75	1,508
Ash and Elm	40.50	382.65	0.50	2,210
Tamarack	40.50	382.65	0.50	368
All others	51.84	489.80	0.64	
Total	8100.00	76,529.25	100	45,867

Sielaff et al. explanation for the relatively low harvest:

- ∞ Area had been rather thoroughly logged by 1910 and consequently it had not had time to restock (grow back).
- ∞ 1936 fire had destroyed some 20,000 acres of commercial forest land in the area.

*Ahlgren, C.E., and Ahlgren, I.F. 1983. The human impact on northern forest. Pages 33-51 in The Great Lakes Forest: an environmental and social history. Susan L. Flader, editor. University of Minnesota Press, Minneapolis.*

- ∞ “Ecologically, no force since the glaciers has rivaled northern logging in either its immediate or long-term effects, some of which are just now becoming evident.”
- ∞ Logging slash greatly increased fire incidence.
- ∞ Pine removal opened large acreages to establishment by aspen and other pioneer species which previously had been a minor component of the forest community. Aspen = about one-third of the northern forest in the mid 1970s.
- ∞ Timber harvest – Clear-cutting done mechanically – utilize the entire tree. “Complete removal of the biomass every 30 to 60 years for this rapid growing, high productivity species (aspen) may result in site depletion.”

*Heinselman, M. 1996. The Boundary Waters wilderness Ecosystem. The University of Minnesota Press, Minneapolis.*

- ∞ Prairie Portage Dam was built in 1902. A wooden dam that washed out in 1968. It was rebuilt with concrete in 1975 by the USFS.
- ∞ Logging Little Vermilion, Loon, and Lac La Croix region
- ∞ Rat Portage Lumber Company logged along the International boundary from Lake of the Woods east to about the Loon River between 1885 and 1915. They cut white and red pine which was then rafted to Kenora, ON.
- ∞ Virginia and Rainy Lake Company 1910-29
- ∞ 1916 Dam and a sluiceway were built on the outlet of Loon Lake – remnants of the dam still existed in the 1960s.
- ∞ The last significant pine cut was done between 1924 and 1929 when 400 acres were logged at the southern tip of Lady Boot Bay on Lac La Croix. The logs were rafted across Lac La Croix, floated down the Namakan River into Namakan Lake, then rafted to Hoist Bay where they were taken out by rail.
- ∞ When the Virginia and Rainy Lake operations were completed, there were some large slash fires.
- ∞ Ecological Effects of Early Logging –184,000 acres of upland forest were logged in the BWCAW 1895 and 1940, Because no year round roads were built, no tractors were used for log skidding, no mechanical ground preparation was used to prepare logged areas for planting and seeding, and no herbicides were used to control post-logging vegetation; there was little disturbance of the natural soil profile and little direct effect on logging on the ground vegetation. Developing railroad grades did leave some “permanent scars” on the landscape. Heinselman felt the dams and sluiceways built for logging had significant ecological effects on some water bodies. “The most important general effect of the early pine logging has been a major reduction from 15 percent to 5 percent of the landscape occupied by mature white and red pine forests.” In the early pine operations only half the total land surface may actually have been affected.
- ∞ Ecological effects of the Pulpwood Logging Era – From 1940 to 1979 when logging in the BWCAW was terminated, mechanized logging was used to harvest primarily jack pine and black spruce. Aspen pulpwood because of low demand, wasn’t usually taken until 1965. “The legacy of the pulpwood logging era in the BWCAW is damage to the natural landscape and ecosystem substantially exceeding that of the early big-pine logging.” It resulted in a semipermanent shift in species composition of the forest on large areas. “The area occupied by multiaged stands of aspen, paper birch, and balsam has increased at the expense of the boreal conifers and large old white and red pine.” The extensive road system that was put in was also a major disturbance.
- ∞ The federal Shipstead-Newton Nolan Act of 1930 prohibited the logging of lakeshores, islands, and streamsides to a breadth of 400 feet from the waterway, A similar state law applies to state areas.” ((Buffer strips))

*Coffman, M. S., Rakestraw, L., and Ferris, J. 1980. Fire and logging history of Voyageurs National Park. Final Report for Contract No. CX-6000-7-RO54.*

- ∞ It also covers history of Virginia and Rainy Lake Company.
- ∞ VRL started south of the area now in the Park but then moved to the Kabetogama Peninsula. Their harvest volumes consisted of white pine 32.3%, Norway pine 21.2%, and other species (primarily spruce and balsam fir) 47.5%.
- ∞ provide a good description of how alligator tow boats worked. Based on their description, all the anchoring that went with that type of operation could have certainly had an effect on benthic sediments.
- ∞ Logging on the north side of the Kabetogama Peninsula started by the International Lumber company about the same time. Mando, this company's parent company owned about 50,000 acres on the Kabetogama Peninsula.
- ∞ Boise Cascade bought out Mando in **1964**. They continued to log on the Kabetogama Peninsula from **1949** to **1972**. Aspen was clear-cut, balsam mostly clearcut, but the smaller trees left; seed trees were left in the white spruce areas, and in the white and red pine areas. The cut averaged about 10-12 cords per acre, so about 700 acres were logged each year producing about 7000 cords. From 1949-72, a total of 154,000 cords were taken off the Kabetogama Peninsula.
- ∞ Mando and its predecessors logged from 1907 until 1964.
- ∞ Coffman et al. did a comparison of the composition of the vegetation identified in the General Land Office survey and that done Steigerwaldt in 1973. John R. Snyder (Voyageurs National Park GIS specialist) updated their comparison and added the results from the 1997 USGS vegetation survey for me in February 2007. Direct comparisons are difficult due to the use of different classification systems as well as multiple other factors. John included in the mixed forest category spruce-fir-aspen association and spruce-fir-pine associations. Given all the uncertainties its still safe to say that there are significant differences between the early forest and what exists in the park now.

**Table 7.** Comparison of forest composition by different land surveyors at different times on the Kabetogama Peninsula.

Forest type	GLO Survey	Steigerwaldt	USGS
Pine	21%	18%	9%
Aspen	3%	50%	22%
Spruce-fir	4%	12%	4%
Mixed forest	64%	??	43%
Swamp conifer	6%	3%	7%
Lowland Brush	1%	10%	5%
Other	1%	7%	10%

*Fritz, David L. 1986. Special history study on logging and lumbering as associated with the area now incorporated within the present bounds of Voyageurs National Park. U. S. Department of the Interior, National Park Service, Denver Service Center*

- ∞ Incorporates lots of information on logging history, much of which was reported earlier by Nute (1950) and others. Fritz also provides material from interviews with people from the logging industry.
- ∞ Fritz does spend some time describing the early illegal logging that occurred.



- ∞ Virginia and Rainy Lake Company activity within the area now encompassed in the Park. Thirty one of the 143 VRL camps between Virginia, MN and Rainy Lake were in or close to the area now in the Park. Of the 31, 18 were on the Kabetogama Peninsula and 13 on the mainland. Three of the latter were not within the Park. Two of the camps were construction camps so only 29 were actually logging camps. Most camps were only used for a winter or two. Between October 1912 and September 1929 the 29 camps produced 224,935,030 board feet of white pine logs. Wood from sixteen of the camps was hauled over the ice on Namakan Lake by sleigh to Hoist Bay as was wood from 9 camps that was hauled across Kabetogama. Some wood was towed by steamers after the ice went out. These 25 camps produced 202,734,720 board feet of lumber. The remainder of the wood went out by sleigh from three camps on the Kabetogama Peninsula in 1928 and 1929 via Rainy Lake and from Camp 46 on Crane Lake where wood was shipped out on a railroad spur.
- ∞ The sawmill in International Falls closed in 1936-37.
- ∞ Fritz reports that logging for pulp on the Kabetogama Peninsula “slowed to a crawl “ during the 1930s. The last significant cut of sawtimber went off the Peninsula sometime in the 1930s according to Nobel Trygg.
- ∞ He provides a description of the activity associated with the 1936 fire on the Kabetogama peninsula.
- ∞ From an interview with an Ed Nelson, Fritz reports that attempts were made to salvage logs from the lake at Hoist Bay. Evidently, however, it wasn’t very successful due to the logs disintegrating when they tried to saw them.
- ∞ Logging continued on the Kabetogama Peninsula right up until the time Voyageurs NP was established. Logging after World War II was entirely mechanized with caterpillars, tractors, trucks, and sleighs. From 1949 to 1955 the logs were taken out by water in the summer and over the ice in the winter. In 1956 a winter road was put in that came off Highway 53 and crossed over to the Peninsula just south of Black Bay and then went eastward for about 15 to 20 miles. It got within 5 or 6 miles of Kettle Falls.
- ∞ In 1968, Boise-Cascade owned 55,509 acres of land within the proposed park boundary, 52,000 acres was on the Kabetogama Peninsula.

*Friedman, S.K., and Reich, P.B. 2005. Regional legacies of logging: departure from presettlement forest conditions in northern Minnesota. Ecol. Appl. 15:726-744.*

- ∞ “Hence, a spatially explicit regional-scale change analysis was conducted using General Land Office Survey records from the late 1800s and the 1990 U. S. Forest Service Inventory and Analysis Survey, for a 3.2 million hectare study area in northeastern Minnesota.”
- ∞ -Detailed study, most pertinent part of which is the results from the Border lakes area which includes Voyageurs NP.
- ∞ -White pine represented 20% of the forest basal area in pre-settlement northeastern Minnesota.

**Table 8.** Comparison of species composition (%) from the GLO survey and the FIA Survey for the Border Lakes area.

Tree type	GLO	FIA
White Pine	5.8	3.0
Spruce	19.2	17.5
Larch	8.4	1.0
Red Pine	3.9	2.4
Cedar	4.0	4.4
Balsam fir	9.3	19.6
Jack pine	16.4	5.0
Pinus spp.	2.5	0.0
Paper birch	17.0	14.7
Aspen	11.9	25.7
Maple	0.4	5.0
Ash	0.5	1.6
Miscellaneous	0.5	0.2

Verry, E. S. 1986. *Forest harvesting and water: the Lake States experience*. *Water Res. Bull.* 22:1039-1047.

- ∞ “Clearcutting upland hardwoods or conifers will increase annual streamflow by 9 to 20 cm ( a 30- to 80-percent increase). Streamflow returns to preharvest levels in 12 to 15 years. Annual peak flows are at least doubled and snowmelt flood-peak increase may persist for 15 years.”
- ∞ “...clearcutting pine forests will yield an additional 7 cm above the 9-cm increase obtained by clearcutting aspen forests (Verry 1976).
- ∞ The author cites Schindler et al (1980). See Ontario section about affects of wind and fire on water yield and quality in the Ontario Experimental Lakes Area.
- ∞ The author also cites Wright (1976) and McColl and Grigal (1975, 1977) about Little Sioux Fire not producing detectable changes in an adjacent lake.

Verry, E.S., Hornbeck, J.W. and Dolloff, C.A. 2000. *Riparian management in forests of the Continental Eastern United States*. Lewis Publishers, Boca Raton, Florida.

- ∞ Cutting 20 % of a watershed or 25% of mature basal area is necessary to measurably increase the yield of water on an annual basis.
- ∞ Cutting the whole watershed will cause the annual yield of water to be 40% higher than from the mature forest condition; most of this comes in the growing season when water is converted from transpiration to subsurface flow; it may take 15 years to diminish.
- ∞ Heavily cut landscapes may cause real flow increases of 150%.
- ∞ “Consider emulating the early mature stage (80 to 125 years old) near water to provide a continuing supply of organic matter and CWD.” CWD=coarse woody debris

**Pulpwood Logging in the Rainy River Watershed, U.S. side of border, 1959-2005**

These data are gleaned from annual publications by the USDA from 1959-present which were provided by Mr. Ronald J. Piva, USDA, North Central Research Station. An example citation would be:

*Piva, R. J. 2004. Pulpwood production in the north-central region. Resour. Bull. NC-265. St. Paul, MN: U.S. Department of Agriculture, Forest Service, North Central Research Station. 51 p.*

**Table 9.** Pulpwood production by county and for state of Minnesota, 1959-2005. Data represent thousands of standard cords (roughwood basis).

<b>Year</b>	<b>Koochiching Co</b>	<b>St Louis Co</b>	<b>Lake Co</b>	<b>Minnesota</b>
1959	176	188	100	994
1960	169	265	113	1048
1961	166	246	104	968
1962	170	260	82	979
1963	201	294	93	1063
1964	194	286	89	1062
1965	205	277	60	1018
1966	206	303	73	1174
1967	205	315	54	1205
1968	199	290	58	1087
1969	212	301	61	1192
1970	227	299	66	1224
1971	237	279	65	1196
1972	295	305	71	1354
1973	277	360	77	1269
1974	356	382	71	1465
1975	292	340	74	1251
1976	251	302	79	1209
1977	243	306	76	1220
1978	257	297	68	1228
1979	263	305	57	1340
1980	224	270	71	1237
1981	204	294	60	1270
1982	196	305	58	1391
1983	261	402	75	1816
1984	289	453	105	2057
1985	193	412	93	1790
1986	191	444	115	1876
1987	182	586	115	1965
1988	237	476	102	2017
1989	260	491	115	2185
1990	284	510	116	2276

1991	313	496	83	2306
1992	376	540	98	2585
1993	448	665	97	2857
1994	476	622	107	2858
1995	461	603	112	2810
1996	449	637	102	2897
1997	337	520	93	2875
1998	337	555	114	2800
1999	397	582	82	2951
2000	390	599	92	2937
2001	388	575	84	2755
2002	421	636	86	2907
2003	366	628	95	2830
2004	373	743	99	2876
2005	365	765	92	3020

#### **Pulpwood Logging in the Great Lakes States, U.S.A., 1915-1959.**

These data are gleaned from annual publications by the USDA from 1959-present which were provided by Mr. Ronald J. Piva, USDA, North Central Research Station. Two example citations would be:

*Demon, E.L. 1946. Lake States forests and the pulp and paper industry. Lake States Forest Experiment Station, Station Paper No. 5, 10 pp.*

*Horn, A.G. 1960. Pulpwood production in lake states counties, 1959, Station Paper No. 85. Lake States Forest Experiment Station. Forest Service US Department of Agriculture*

**Table 10.** Pulpwood production in the Great Lakes States, 1915-1959. Pulpwood data represent thousands of standard cords.

<b>Year</b>	<b>Pulpwood</b>	<b>Year</b>	<b>Pulpwood</b>	<b>Year</b>	<b>Pulpwood</b>
1915	1100	1930	1675	1945	2222
1916	1180	1931	1655	1946	2059
1917	1260	1932	1635	1947	1895
1918	1340	1933	1615	1948	1731
1919	1420	1934	1595	1949	1568
1920	1500	1935	1575	1950	1685
1921	1580	1936	1647	1951	1801
1922	1660	1937	1718	1952	1918
1923	1740	1938	1790	1953	2035
1924	1820	1939	1862	1954	2152
1925	1900	1940	1933	1955	2268
1926	1855	1941	2162	1956	2385

1927	1810	1942	2359	1957	2502
1928	1765	1943	2317	1958	2619
1929	1720	1944	2386	1959	3034

## Ontario logging

*Ayer, L. W. 1902. Timber tributary to International Falls, Minnesota. Lyman Warren Ayer Papers (microfilm). Minnesota Historical Society, St. Paul, MN.*

- ∞ September 2, **1902** Hale Bay, Rainy Lake and vicinity – reported land east and south of Hale Bay “this land has been cut through.” Also commented the timber “valueless for future use from its extensive liability to fire in account of cutting.”
- ∞ Black Sturgeon Lake area – “generally logged through” – on one point there had been a fine tract of pine but it was cut through apparently 15 years ago.
- ∞ Mentions sluice that was falling apart from Little Sawbill Lake.
- ∞ June 14, **1903** Pine cut had occurred along the north shore of Namakan Lake and the Namakan River.
- ∞ The author mentions that his boat was delayed because of log jams from Canadian cutting.
- ∞ October 3, **1903** “All timber of useful size on the East Bay or arm of Redgut Bay has been cut and fire has followed cutting.”

*Armson, K. A. 2001. Ontario Forests, A Historical Perspective. Ontario Forestry Association. Fitzhenry and Whiteside, Toronto, ON.*

- ∞ Lumbering – there was limited large scale disturbance until the railroads came in, particularly in the Fort Frances and Rainy River area. Pulp and paper didn’t get going until after the railroads.
- ∞ 1881-CPR railroad completed between Winnipeg and the Lakehead –“... also stimulated logging and sawmill development in northwestern Ontario, particularly in the Fort Frances, Rainy River, and Kenora areas.”
- ∞ Forest survey by the Ontario Forestry Branch. In 1929 they bought an airplane to do aerial photography. Their report published in 1931 reported that in the Rainy River region 16% of the forest was mixedwood (low proportion) and 29% was classified as recent burns.
- ∞ Provincial air service was established in 1924 to help with forest fire control.
- ∞ The effects of new logging machinery were often negative. Skidders on wet grounds caused rutting; large accumulations of slash hindered regeneration.
- ∞ “Other machines might strip the forest floor to its mineral soil, reduce fertility, and increase the possibility for erosion losses.”
- ∞ “Mechanization of harvesting brought a series of developments which would affect the ‘new’ forest significantly:
  1. A greater proportion – up to five per cent – of the productive forest could now be left in roads or landings on which regeneration of commercial tree species would be slow to become established.

2. Mature commercial broadleaved species not utilized, such as popular and white birch, generally died as a result of exposure, while other conifers were subjected to exposure and windthrow. The net result was that harvested forests of predominantly spruce or jack pine, in mixtures with popular and white birch (which are usually of fire origin), regenerated mainly to popular and white birch, usually with a balsam fir component some 20 to 30 years after logging.
  3. When summer, logging of jack pine on well-drained sandy soils was done so that the slash with cones was well distributed, it could be expected that jack pine would regenerate. The degree of success depended on the amount of forest floor disturbance because jack pine seeds germinate best in mineral soil.
  4. Generally, regeneration of black spruce stands on poorly-drained soils decreased after mechanical logging compared to the regeneration which occurred after manual strip cutting because machinery caused damage to advanced growth, as well as physical damage to the wet soils. This situation was largely remedied in the early 1980s with the introduction of wide tracks and wide, high flotation tires.
  5. Shrub species such as mountain ('moose') maple and alders would flourish on logged upland and lowland forests until a new canopy formed above. It might take several decades for tree species to form such a canopy.
- ∞ Armson quotes Niven (1973) who surveyed the line between the districts of Thunder Bay and Rainy River in 1890. "...the country along the whole line has been burned at various times from seventy years down to seven years ago." *Niven, A. in Champlain Society 1973. Thunder Bay District 121 – 1892, ed. Elizabeth Arthur.*

*Bertrand, J.P. 1959. Highway of Destiny. Vantage Press, New York. 301 pp.*

- ∞ Early 1900s, sawmills in the Rainy Lake basin were at Savanne, ON., on the north shore of Lac des Mille Lacs, at Mine Centre, at Rocky Inlet on Rainy Lake, Fort Frances, and International Falls.
- ∞ "The demand for railway ties, timber, and lumber had been so great that practically all the islands of the Lake of the Woods had been denuded of lumber."
- ∞ 1902 – Morris Act shut down movement of saw logs to Ontario mills from Minnesota.
- ∞ 1910-Backus Brooks erected sawmill at International Falls.
- ∞ Shevlin Clarke mill in Fort Frances operated until 1942 with one billion, six hundred million feet of lumber processed.
- ∞ J. A. Mathieu managed the Shevlin Clarke mill until 1921 after which Mathieu started his own, which from 1922-54 processed 800,000,000 feet of lumber.
- ∞ population in 1900 of Port Arthur was 3,225 and Fort William 3,780. By the 1950s it was 80,000.

Carignan, R., and Steedman, R.J., editors. 2000. *Impacts of major watershed perturbations on aquatic ecosystems*. *Can. J. Fish. Aqua. Sci.* **57**: Supplement 2.

Abstract

This supplement presents data syntheses and new evidence from temperate (primarily boreal) North American studies of aquatic ecosystem response to episodic watershed deforestation and acid rain. These studies confirm the dominant role of the watershed in modulating aquatic response to terrestrial disturbance and quantify important regional differences related to physiography, vegetation, and drainage patterns. Comparisons of watershed disturbance by wildfire and logging revealed both similarities and differences in aquatic impact and underscore the need for ongoing regional evaluation of forest management models based on simulation of natural disturbance patterns. General quantitative impact models are now available but tend to be regional in scope and relevant primarily to water yield and water quality, rather than to habitat and biota.

Burgar, R. J. 1983. *Forest land-use evolution in Ontario's Upper Great Lakes Basin*. Pages 177-193 in *The Great Lakes Forest: an environmental and social history*. Susan L. Flader, editor. University of Minnesota Press, Minneapolis.

Has a figure that shows that pine production in Ontario topped 125 million cubic feet annually in the 1890s but then fell so that from the 1920s to 1970s only about 25 million cubic feet were being taken annually. The figure also shows that starting in the 1920s spruce and balsam became the primary species being harvested, the harvest gradually increasing until in the 1970s over 200 million cubic feet were being taken annually.

Schindler, D.W. Newbury, R.W. , Beaty, K.G. , Prokopowich, J., Ruszcynski, T., and Dalton, J.A. 1980. *Effects of a windstorm and forest fire on chemical losses from forested watersheds and on the quality of receiving streams*. *Can. J. Fish. Aqua. Sci.* **37**:328-334. Streamflows increased and they resulted in a doubling in total yield of total nitrogen, total phosphorus, and potassium. The increased flow and concentrations were short-lived, taking only three growing seasons to return to prewindstorm conditions. There were no detectable changes in nutrients in an adjacent lake.

Wedeles, C.H.R., Van Damme, L., Daniel, C.J. and Sully, L. 1995. *Alternative silvicultural systems for Ontario's boreal mixed woods: a review of potential options*. *Nat. Resour. Can. Canadian Forest Service-Sault Ste. Marie, Sault Ste. Marie, ON*. NODA/NFP Tech. Rep. TR-18. 61 p.

Basically a synthesis type report so it includes lots of citations –

Environmental Considerations section

Soil nutrients:

- ∞ “During harvesting, nutrients are lost both directly, through the removal of the timber crop, and indirectly through hydrologic losses that occur after harvesting due to erosion, surface runoff, and leaching to groundwater (Mann et al. 1988).
- ∞ -Based on the studies they reviewed the time to replace the nutrients lost by logging seems to be quite variable and dependent on the type of logging. Replacement time figures presented ranged from 8-10 years up to 21.

- ∞ “Weetman and Webber (1972) concluded that weathering, atmospheric inputs, and vegetation development quickly offset nutrient losses following harvests in boreal forests. However, nutrient drain may occur after several rotations, particularly when full-tree harvesting is combined with short rotations.”  
*Weetman, G.F., and Webber, B. 1972. The influence of wood harvesting on the nutrient status of two spruce stands. Can. J. For. Res. 2(3):351-369.*
- ∞ -Mann et al. (1988) concluded that, “for most forest systems, hydrologic nutrient losses are much less than direct nutrient losses through timber removal”. *Mann, L.K., Johnson, D.W., West, D.C., Cole, D.W., Hornbeck, J.W., Martin, C.W., Riekerk, H., Smith, C.T. Swank, W.T., Tritton, L.M., and Van Lear, D.H. 1988. Effects of whole-tree and stem-only clear-cutting on postharvest hydrologic losses, nutrient capital, and regrowth. For. Sci. 34(2):412-428.*
- ∞ Water Resources:
- ∞ “Although the effects of harvesting on soil erosion in boreal mixedwoods seem fairly limited, there are effects upon water yield and streamflow.”
- ∞ “A significant loss of forest canopy after harvesting can cause a reduction in the interception of precipitation and in evapotranspiration rates, resulting in wetter soils and increased streamflow.”
- ∞ Water yields increase after clearcutting but then diminish as revegetation occurs (Ohmann et al. 1978, Arnup et al. 1988).
  - *Ohmann, L.F., Batzaer, H.O., Buech, R.R., Lothner, D.C., Perala, D.A., Schipper, A.L. Jr., and Verry, E.S. 1978. Some harvest options and their consequences for the aspen, birch, and associated conifer forest types of the Lake States. USDA For. Serv., North Central For. Exp. Stn., St. Paul, MN. Gen. Tech. Rep. NC-48. 34 p.*
  - *Arnup, R.W., Campbell, B.A., Raper, R.P., Squires, M.F., Virgo, K.D., Wearn, V.H., and White, R.G. A silvicultural guide for the spruce working group in Ontario. Ont. Min. Nat. Resour., For. Resour. Group, Toronto, ON. Sci. & Technol. Ser. Vol. 4. 100 p.*
- ∞ The effect of selective cutting on water yield and other harvesting techniques that maintain vegetation on site, “moderate the increases in water yields normally associated with clear cutting (Arnup et al. 1988).” Note from Larry Kallemeyn: Based on the literature I’ve seen it seems like the early logging in the Rainy Basin when the focus was on the big pine would be considered selective logging and thus the effect on water yield might not have been all that significant. Particularly when compared to the clearcutting that is pretty much the standard mode of operation in the current logging for pulp.
- ∞ “To conclude, water quality response to the application of different silvicultural systems is specific to the climate, lithology, topography, and vegetation of each watershed (Miller et al. 1988a).”

*Miller, E.L., Beasley, R.S., and Lawson, E.R. 1988. Forest harvest and site preparation effects in stormflow and peakflow of ephemeral streams in the Ouachita Mountains. J. Environ. Qual. 17(2):212-218.*

*Ontario Department of Lands and Forest, “A History of Fort Frances Forest District.”, 1963 (see summary on p. 86)*



## Logging history for Quetico Provincial Park

*Bowes, Bob. 1970. Preliminary history of logging in Quetico Provincial Park -two primary companies were the Shevlin-Clark Company Limited (entered early in the 20<sup>th</sup> century) and J. A. Mathieu Limited (entered 1920s).*

- ∞ 1922 – Shevlin-Clark applied to build a dam at Pickerel River and to make a cut at the extreme west end of Batchewaung Lake for purpose of diverting water to Fort Frances via Quetico Lake. The dam at the outlet of Pickerel Lake replaced one originally built as part of the Dawson Trail development.
- ∞ Possibly an old dam at Wolseley Lake
- ∞ 1925-26 – 1926- Work to develop 37000 h.p. of hydroelectric power was begun in Calm Lake by the Backus-Brooks interests. The power was to go to Fort Frances for the paper mill. Dams and powerhouses were also begun at Moose Lake and Sturgeon Falls (=Crilly Dam).
- ∞ 1926 – High water occurred at French Lake due to Shevlin-Clarke keeping it high with stop logs at Pickerel dam and at Batchewaung. The high water ruined some pines and washed out roads and docks.
- ∞ 1927 – three dams and powerhouses on the Seine River.
- ∞ 1927 – Quetico Improvement Company asks permission to construct five temporary dams for lumbering in Quetico.
- ∞ “Extensive improvements have been made on Quetico and Namakan Rivers, that have been in use for some years, but none on Bear Creek.”.
- ∞ Five new structures 1. Outlet of Badwater Lake – to put 6 ft. on the lake
- ∞ 2. Outlet of Cub and Omeme lakes – to put 6 ft on lakes, 3. Bear Creek 4. Bear Creek 5. Outlet of Wolseley Lake – to put 4 ft. on the lake.
- ∞ -Log movement would be from Anne (Kasakokwog), Quetico River, Beaverhouse, Namakan, Rainy.
- ∞ Shirley Peruniak – “most logging was in the NW part of the park.”
- ∞ 1941- Consideration given to installing 300 ft. protected strips along lakes and streams in Quetico. Evidently was already being done in Superior NF due to Shipstead-Nolan Act.
- ∞ Quetico PP – Pine Volume Record 1918-1946
- ∞ Total volume pine logs 503,521,665 fBm
- ∞ Total volume Pine Boom Timber 15,981,492 fBm
- ∞ Total pine harvest 519,503,157 fBm
- ∞ 1961 – Several articles and controversy came out of Jim Mathieu Lumber Company and the Ontario and Minnesota Paper Company logging in the north half of Quetico PP.
- ∞ 1963 - Jim Mathieu Lumber Company got cutting rights to 468 square miles of the Quetico PP while the Ontario and Minnesota Paper Company got cutting rights on 420 square miles.
- ∞ 1971 – Premier Davis announced discontinuation of logging in Quetico PP.

- ∞ 1973 – Hon. Leo Bernier affirmed the concept that Quetico be kept in as natural state as possible – no commercial logging.

## ***Mining in the Rainy Lake Basin***

*Bruce, E.L. 1925. Gold deposits of Kenora and Rainy River Districts. Thirty-fourth Annual Report of the Ontario Department of Mines, Vol. XXXIV, Part VI. Pp. 1-42.*

- ∞ includes detailed description of the geology of the gold mines.
- ∞ also includes some fairly detailed maps of mine sites, including dump sites, roads, etc.

*Mackenzie, G.C. 1908. The Iron and Steel Industry of Ontario. Seventieth Annual Report of the Ontario Bureau of Mines. Pp. 190-342.*

- ∞ Includes description of iron mining at Atikokan in 1905, which was before the Steeprock Mines.

*Johnston, W.A. 1915. Rainy River District Ontario, Surficial Geology and Soils. Canada Department of Mines Geological Survey. Government Printing Bureau. 123 pp.*

- ∞ While the primary focus is on the area downstream from Fort Frances there is some very useful historic information and descriptions of the area.
- ∞ Page 5 – mentions Dr. J. J. Bigsby who was the medical officer for the International Boundary Commission Survey in 1823 and 1824. Bigsby also did extensive geological surveys on Rainy Lake and Lake of the Woods, the results of which were published 30 years later in three papers published in the Quarterly Journal of the Geological Society of London in 1851, 1852, and 1854.
- ∞ Pages 17-21 Chapter III Very useful discussion of till sources and lacustrine and littoral deposits by Lake Agassiz.

*Alanen, A.R. 1989. Years of change on the Iron Range. Pages 155-194 in Minnesota in a Century of Change, C.E. Clark, editor. Minnesota Historical Society Press, St. Paul.*

- ∞ Mining (iron) activities began in NE MN during the **1880s** and **1890s**.
- ∞ Portion of the Iron Range that is in the Rainy Lake basin is the Vermilion Range, which stretches from Ely/Winton to Tower/Soudan.
- ∞ First ore shipped from the Vermilion Range went out in **1884**.
- ∞ Mines on the Vermilion Range shut down in the **1960s**.
- ∞ Most of the mines on the Vermilion Range were underground operations.
- ∞ Based on a figure in this chapter, it appears the Vermilion Range produced on average about 20-25,000 tons of ore annually, which was a relatively small proportion of what came from the whole Iron Range.
- ∞ Presents census data for population from 1900 to 1985. On the Vermilion Range the populations were 1900=7690, 1910=7430, 1920=8105, 1930=8180, 1940=8855, 1950=7955, 1960=8740, 1970=8130, 1980=8020, 1985=6915.

*Sims, P.K. 1972. Mineral deposits in Lower Precambrian rocks, northern Minnesota. Pages 172-176 in Geology of Minnesota: A Centennial Volume, P.K. Sims and G.B. Morey, editors. Minnesota Geological Society, St. Paul.*

- ∞ Vermilion District produced high-grade hematite ores (60% or more iron).
- ∞ From **1884** to **1967**, when the last shipment was made, 98,399,000 gross tons of direct-shipping ore and 5,354,000 gross tons of gravity concentrates were shipped from it.
- ∞ Sims also presents some information on the Little American gold mine on Rainy Lake, which yielded about \$4600 worth of gold in **1894** and **1895**.
- ∞ He also mentions several other sites where prospecting activity occurred – Big American Island, Bushyhead Island. A small island 1200 ft. SE of Pedersons Island.

*Perry, D.E. 1993. Gold town to ghost town. Lake States Interpretative Association, International Falls, MN. 53p.*

- ∞ A small book on the history of the Rainy Lake gold rush and Rainy Lake City.
- ∞ Gold was discovered on Little American Island in Rainy Lake in **1893**. ((The island is located just NW of the north end of Black Bay Narrows, so the core from just west of Brule Narrows and east of Brule Narrows are many miles upstream from the gold mining that occurred not only on Little American Island but the other sites where prospecting and mining occurred near Rainy Lake City. The core we took from the N side of Grindstone Island could possibly have been affected by the mining activity since the outflow from Black Bay does tend to go north past the east end of Grindstone Island.))

*“Experience ’76 Mining Project,” Volume 1. Compiled 1976 by Darryl Allan and Cheryl Allan. Fort Frances Public Library and Museum. 3-ring binder of information on file at Fort Frances Cultural Centre (A Xerox copy can be found at the Voyageurs National Park library)*

- ∞ Provides some very good information on the gold mining that occurred on the Canadian Seine River-Mine Centre gold field. The Seine River is one of the main tributaries flowing into the South Arm of Rainy Lake.
- ∞ This mining occurred from the mid-**1890s** to the early **1990s** and unlike the mines on the U.S. side of the border three of these mines actually produced a decent amount of gold. The Foley mine was the only one of these mines that directly abutted Shoal Lake, the others being in the drainage but not close to the Seine River.
- ∞ The mining activity also resulted in some small settlements being developed, the most prominent being Mine Centre, which was located on the NE east of Shoal Lake on the Seine River. As a result it was accessible by steamboat from Fort Frances and the rest of Rainy Lake. Mine Centre’s population at one time exceeded 500 so conceivably domestic water and sewage probably was an issue. “The arrival of the Canadian Northern Railroad in 1903 sealed the fate of the old Mine Centre because the railroad took over the business of the steamboats and the centre of the population gradually shifted north to the present site of Mine Centre Station. Now old Mine Centre has gone the way of Rainy Lake City, Gold Rock, and Seine City.”

- ∞ One portion of this material provides a detailed description of how the ore was processed in stamp mills and how mercury was used to capture the gold from the finely ground up ore. (Larry Kallemeyn note - Although it isn't specifically mentioned in this or any of the other material I've reviewed I suspect all the fine material coming out of the stamp mills ended up in whatever lake the mill was adjacent to. What makes me suspect this is that in the material dealing with one of the mines it says that in 1974 another company had acquired an option on one of the old mines and that included "a call on adjoining water claims where about 35,000 tons of tailings were deposited during former operations.")

*Nute, G. L. 1950. Rainy River Country. The Minnesota Historical Society, St. Paul*

- ∞ Contains a chapter on gold mining with a lot of emphasis on the Rainy Lake – Rainy Lake City gold rush.
- ∞ Lots of interesting information but most pertinent from the water quality perspective may be the following. "Sanitary conditions in Rainy Lake City left something to be desired in those gay days of the 'nineties'. When a typhoid fever epidemic broke out in the summer of **1894**, no doctor had as yet appeared in the "city." Therefore, a former Civil War army surgeon's assistant, one "Doc" Lewis, took charge, and with liberal doses of quinine and whiskey checked the spread of the disease, or so it is related."
- ∞ Rainy Lake City lasted until **1901**.

*Larry Kallemeyn – The mining activity that appears to me to have possibly had the largest potential affect on Rainy Lake was the iron mining that occurred at Steep Rock Lake near Atikokan, ON, which is in the Seine River watershed. Following are notes and citations from material I got at the Atikokan Centennial Museum in Atikokan, ON on July 13, 2006.*

- ∞ Iron ore body under the waters of Steep Rock lake was discovered in 1938. Steep Rock Lake was part of the original channel of the Seine River. In 1941 diversion of the river from the lake basin started. There was a power plant and dam at the head of the Steep Rock Lake that created Lake Marmion that was about 100' above S.R.L.
- ∞ *Bateman, Norman S. 1944. Moving a river and draining a lake for open-pit mining of iron ore. Engineering News Record Vol. p. 764-770, pages 100-106.*
- ∞ Provides detailed description of diversion process, including blasting methods, etc.
- ∞ After the diversion was completed the flow of the Seine River was from Marmion Lake to Raft Lake to Lake Finlayson to Barr Lake, Reed Lake, Modre Lake, then into the western arm of Steep Rock Lake, which was part of the original channel.
- ∞ Two companies involved were Steep Rock Iron Mines (1938-1979) and Caland Ore Ltd. (1946-1980).
- ∞ **1944-1953** – 9,165,000 tons of ore were shipped.

*Taylor, Bruce. 1978. Steep Rock, the men and the mines. Quetico Publishing.*

Larry Kallemeyn note - Below I've quoted Taylor since this is the most pertinent aspect of his book relative to possibly having affected water quality in Rainy Lake. Given where the Seine River enters Rainy Lake the area west of the Brule Narrows and north of Grindstone Island would have been most likely to have been affected.

- ∞ - expansion to a new ore body was what resulted in the following situation.
- ∞ "The dredging operation went along quite nicely during the first few months of **1951**. But when the breakup came in the spring of **1951**, it was obvious that there was a serious problem. All the way from Steep Rock to Rainy Lake, the water of the Seine River, instead of being a sparkling blue colour, was a ribbon of muddy grey and the discolouration extended into the Rainy River near Fort Frances, a distance of ninety miles. Charges of pollution came fast and furious, mostly from Americans in the border waters area and tourist camp operators along the Seine River. Some discolouration had been evident in **1944** when the first small dredges had begun operation and the discolouration had increased slightly when the second 15-inch dredge "*La Seine*" started up. But with the commissioning of the giant "*Steep Rock*", the amount of the silt dumped into the river system increased twenty-fold and the problems began. The situation was studied in detail by the Ontario Research Council and the Ontario Department of Health, and a number of laboratory methods of eliminating the solids suspended in the water were devised. None of the methods, however, were practical and it was obvious that drastic steps had to be taken."
- ∞ The drastic action was a second diversion which was built in the winter of **1951-52**.
- ∞ Taylor quote – "The discolouration of the Seine River due to the suspended silt from the dredging proved to be harmless."

*May-June, 1951 series of articles from the International Falls Daily Journal dealing with the Steep Rock situation.*

- ∞ May 26, 1951 – Headline – "Fort Frances group protests lake contamination danger"
- ∞ Quote from George Smith, President of the Rainy Lake commercial fishermen's association "Conditions were first brought to government attention five years ago."
- ∞ Ontario biologists investigated at that time.
- ∞ May 29, 1951 – The International Falls City council and Chamber of Commerce passed resolutions protesting the pollution. The pollution was evident within 12 miles of Fort Frances and International Falls.
- ∞ May 31, 1951 – Engineer Adolph Meyer did a two day inspection. "He said the silt coloring the lake a yellow shade is silica so it remains suspended." Meyer observed a river of silt extending from Seine Bay some 30 miles west along the American side to a point near Ranier. The silt wasn't in some bays on the North Arm.
- ∞ June 2, 1951 – Congressman Blatnik asked the International Joint Commission to investigate.
- ∞ June 5, 1951 – Chester Wilson, the Minnesota Conservation Commissioner threatened to use the 1909 Boundary Waters treaty.

- ∞ June 6, 1951 – Corps of Engineers E. R. Gustafson was to do a survey.
- ∞ June 7, 1951 – Aerial black and white showed obvious silt. There were more requests to stop the pollution.
- ∞ June 11, 1951 – IJC says they can't act without the government(s) asking them to get involved.
- ∞ June 12, 1951 – IJC said they would discuss.
- ∞ June 14, 1951 – Map showing location of Rainy Lake silt feed in Seine Bay and the main lake west of Brule Narrows. Chester Wilson starts action.
- ∞ June 15, 1951 – MN governor Youngdahl signs letter asking State Department to intervene.

*Kemwick, K. G., 1976. "Ontario Division of Mines Geological Science Report 145, Geology of the Finlayson Lake Area, Area District of Rainy River." Ministry of Natural Resources.*

- ∞ Page 3 Topography and Drainage. "Before 1942 Finlayson Lake drained into Marmion Lake, then south through Steeprock Lake to the Lower Seine waterway. With the discovery of rich iron ore bodies in Steeprock Lake, the lake was drained...the waters of the river that previously entered Steeprock Lake and the NE corner of Falls Bay were diverted to flow around Steeprock by way of Finlayson, Bass, Reed and Madred Lakes. Diversion channels were excavated between Raft Lake and Finlayson Lake and through the end moraine at the south end of Finlayson Lake (Skillings, 1946). The Finlayson Lake drain tunnel was blown through July 1943 and the lake fell." "Flooding of Marmion Lake moved shoreline back up to 0.4 KM or ¼ mile resulting in drowning of shoreline trees causing hidden stumps and logs.
- ∞ Page 65 Fin-Lan Copper Mines Ltd. (Nic-Cop Copper occurrence). Worked since 1955, west shore of Finlayson Lake, 2-1/2 miles from the south end, known as the Cranston Copper deposit.

*Pirie, James. 1978. "Ontario Geological Survey, Report 179. Geology of the Crooked Pine Lake Area." Ontario Ministry of Natural Resources..*

- ∞ Page 2 The first geological mapping was by McInnes in 1899 for the Geological Survey of Canada.

*Fumerton, S. L. 1985. "Ontario Geological Survey Report 226, Geology of the Calm Lake Area." Ontario Ministry of Natural Resources.*

- ∞ Geology of the Seine River drainage and mines. Description of the Quetico Fault.

*Fumerton, S. L. 1986. "Ontario Geological Survey Report 239, Geology of the Righteye Lake Area. Ministry of Northern Region Development and Mines, Ontario.*

*Acres Consulting Services Ltd. 1978. Atikokan Generating Station Study of Sulphate Loadings in Boundary Waters Canoe Area and Quetico Provincial Park. Report to Ontario Hydro. 5259Dorchester Road, Niagara Falls, ON.*

- ∞ Objective was to examine the degree and effect of atmospheric deposition (loading) of SO<sub>2</sub> and sulphate aerosols by the proposed plant.
- ∞ Modeling exercise.
- ∞ Results -estimated increase of 7% in BWCA and 16% in Quetico Provincial Park.
- ∞ Emission data from the USEPA and OMOE showed the sources for the BWCA would be 65.4% from the U.S., 27.2% from Canada, and 7.4% from the Atikokan station, and for Quetico PP 53.8% from the U.S, 30.6% from Canada, and 15.6% from the Atikokan station.
- ∞ “The estimated times required for depletion of the various levels of lake buffering capacity with existing background loadings of SO<sub>4</sub> were 8 years for one, weakly buffered shallow lake to several hundred years for deep, heavily buffered lakes. An average for all lakes in the BWCA and Quetico Park areas may be about 85 years. In the most sensitive lakes the sulphate emissions from the Atikokan station, added to the background levels, would decrease the periods by 7 to 8%. These calculations assume no throughflow and no capacity for neutralization within the lakes.
- ∞ At the time the report was prepared the Steep Rock and Caland Iron Ore Mines near Atikokan were emitting 16.1 and 0.3 thousand tons of SO<sub>2</sub> annually. The sulfur content of ore at the Steep Rock Mine was 1%.
- ∞ All sources (background) except the Atikokan station of the annual ambient air concentration of SO<sub>2</sub> (ug/m<sup>3</sup>) were 1.65 in the BWCA and 1.53 in Quetico PP. The Atikokan station would add 0.18 and 0.35 ug/m, respectively. Acres conclude the Atikokan station wouldn’t significantly add to the rate of acidification in the BWCA and Quetico PP.



## ***Drainage ditches – Minnesota***

- ∞ June 3, 1908 - *International Falls Press* – Headline “Million dollars for drainage”
- ∞ These were state ditches in Koochiching County - #56 4.8 miles long; #59 12.5 miles long; #60 18.5 miles long
- ∞ December 28, 2006 – LWK search of archives at the Minnesota Historical Society.
  - In Koochiching most of the ditches were in the NW part of the county so they would have drained to the Rainy River downstream from International Falls. A map in the file showed two ditches (#10, #16) that would have drained into the Rat Root River which would then empty into Black Bay and ultimately Rainy Lake.

*Drache, H. 1992. Taming the wilderness. Interstate Publishers, Inc. Danville, Ill.*

- ∞ In 1905 the Minnesota Drainage League was formed.
- ∞ Judicial ditches that may have drained to Rainy Lake.
- ∞ -Township 70 N, Range 23-24 W-south of I. Falls.
- ∞ -Township 69 N, Range 23-24 W – south from Ericsburg.
- ∞ Ditches were dug at two mile intervals, both N-S and E-W
- ∞ Most ditching was done between 1913 and 1917.
- ∞ Project was abandoned in 1919.
- ∞ Koochiching County issued \$1,435,000 in bonds but in the 1930s the state had to take over payment of the bonds, in exchange for land in the western part of the county.

## ***Water Quality Records***

*The Provincial Water Quality Monitoring Network in Northwestern Ontario: Data summary 1968 to 1990. Report prepared by: Ontario Ministry of the Environment, Water Resources Group, Technical Assessment Section, Northwestern Region. 1992. Queens Printer for Ontario.*

- ∞ Pertinent sites monitored included six sites along the Rainy River, one above the toll bridge and the other 5 spaced along the river down to Lake of the Woods. These were sampled multiple times per year from 1968-72 and from 1975-89.
- ∞ In addition to the Rainy River sites, in Appendix 1.2 there was a list of discontinued and excluded PWQMN stations, several of which were in the Rainy Lake basin. The most pertinent were only sampled in 1971. These stations included the Quetico River Station (19000101902), Namakan River at Lac La Croix (19000102002), Maligne River upstream from Minn Lake outlet (19000102102), Namakan River at the outlet of Sheridan Lake (19000102702), and Rainy Lake at the Highway 11 Noden Causway (19000103401). Copies of the data collected in 1971 for these additional sites were obtained from another OMOE report.

- ∞ Parameters sampled and the long-term median values and sample sizes ( ) for the Rainy River site above the toll bridge (19000103401) were as follows:
  - Total phosphorus 0.018 mg/L (236)
  - Phosphate phosphorus 0.004 mg/L (228)
  - Total Hardness 22 mg/L (153)
  - Total Alkalinity 19 mg/L (174)
  - PH 7.3 (178)
  - Turbidity 1.6 FTU
  - Conductivity 54 uhmos/cm (232)
  - BOD5 0.7 mg/L (236)
  - Total solids 55 mg/L (180)
  - Particulate solids 3 mg/L (230)
  - Colour 37 TCU (33)
  - Chloride 1.0 mg/L (223)
  - Ammonia nitrogen 0.02 mg/L (182)
  - Kjeldahl nitrogen 0.40 mg/L (140)
  - Nitrite nitrogen 0.004 mg/L (141)
  - Nitrate nitrogen 0.02 mg/L (141)
  - Unfiltered reactive sulphate 6.0 mg/L (73)
  - Silicon dioxide 1.31 mg/L (56)
  - Sodium 2.0 mg/L (62)
  - Total cyanide 0.001 mg/L (17)
  - Cadmium below detection
  - Cobalt below detection
  - Copper 0.002 mg/L (79)
  - Zinc 0.002 mg/L (81)
  - Manganese 0.007 mg/L (76)
  - Iron 0.19 mg/L (93)
  - Aluminum 0.11 mg/L (39)
  - Total coliform 140 (201)
  - Fecal coliform 1 (146)
  - Pseudomonas* 4 (1)

### ***Climate and Meteorological Records***

*Johnston, W. A. 1915. Rainy River District Ontario, Surficial Geology and Soils. Canada Department of Mines Geological Survey. Government Printing Bureau. 123 pp.*

- ∞ While the primary focus is on the area downstream from Fort Frances there is some very useful historic information and descriptions of the area.
- ∞ Page 5 – mentions Dr. J. J. Bigsby who was the medical officer for the International Boundary Commission Survey in 1823 and 1824. Bigsby also did extensive geological surveys on Rainy Lake and Lake of the Woods, the results of which were published 30 years later in three papers published in the Quarterly Journal of the Geological Society of London in 1851, 1852, and 1854.
- ∞ Page 9 – **1910** was an exceptionally dry year with only 11-12” of rain.

- ∞ Page 9 – Rural population in **1911** was 4,430 while the combined town population in Fort Frances, Rainy River, Emo, and Devlin was 3,707. Total 8137.
- ∞ Page 9 – Area of the district, not including Indian reserves, Mathieu township, and unsubdivided areas was 672,924 acres.
- ∞ Page 11 – Average precipitation for International Falls from **1892-1914** was 25.62” In **1905** the total was 33.0” and in **1910** 19.40”. There were exceptionally dry summers in **1886**, **1896**, and **1910** which resulted in considerable damage by forest fires.
- ∞ Pages 17-21 Chapter III – Very useful discussion of till sources and lacustrine and littoral deposits by Lake Agassiz. (Copied this chapter and Chapter V).
- ∞ Page 31 – Rainy Lake in June 1913 was at 1110’ (high). “It is stated that water in the lake is ponded to a depth of 4’ by the dam on the Rainy river at Fort Frances by which the outflow is regulated. Former low stages of lake level are suggested by the deep and flooded character of the channels of the lower portion of some of the streams entering the lake, as in the case of the stream at the southern end of Stanjikoming bay.”

*Saunders, G.V. 2000. Trends and variability of temperature and precipitation in northwestern Ontario during the 20<sup>th</sup> Century: implications for forest management. M.Sc. thesis, Lakehead University, Thunder Bay, ON.*

#### ABSTRACT:

- ∞ All available stations showed temperature increase.
- ∞ Greatest warming was in the Spring (>1 C)
- ∞ Smaller increases in winter and growing season.
- ∞ Negative change in the Fall.
- ∞ Warming greater for minimum than maximum, which resulted in declines in the diurnal temperature range, especially in the first half of the study period.
- ∞ Average rainfall has increased at all stations.
- ∞ An analysis of daily rain events suggests increases in frequency and amounts of individual events >40 mm in southern locations and 30 to 39.9 mm in the northern stations.

#### METHODS:

- ∞ His analysis included 11 locales, two of which were in the Rainy Lake basin (Fort Frances 1917-1998, Mine Centre 1915-1998). Other stations close to the Rainy basin were Kenora (downstream) and Dryden (north). The other sites were located east and north of the basin.

##### Methods for temperature

- ∞ Monthly means were calculated if there was no more than 5 days of missing data.
- ∞ If there were missing temps from 6 to 9 days, the means were flagged as estimates.
- ∞ If there were over 9 days missing no monthly mean was calculated.

- ∞ In 1961, there was a change in observation time at the principle stations, which introduced a bias of a step decrease of 0.6 to 0.8 C. Saunders corrected for this when necessary.

#### Methods for precipitation

- ∞ Months with missing values were entered as a minimum estimate.
- ∞ Another methodological issue was that prior to the late 1950s at most climate stations a snow/water ratio of 10" to 1" was assigned. However, this could actually be highly variable as Saunders measured values of 35" to 1" for dry snow to 3.5" to 1" for wet or slushy snow. Starting in the late 1950s the Nipher snow gauge which converts snow to water was used. No correction for this was done.
- ∞ sampling periods were Winter = December through February, Spring = March through May, Autumn = September through November, and the growing season = May through September.

## RESULTS:

### Temperature

- ∞ When averaged, Saunders' Ontario results supported a finding from Minnesota that average annual temperatures changed by approximately 1.1 C per degree of latitude.
- ∞ His analysis of long term trends in temperatures showed that from 1910 to 1940 was a warming period, from 1941-69 temperatures declined slightly, and from 1970 to 1998 was again a warming period. Based on these results, Saunders used the periods 1916-43, 1944-70, and 1971-98 in most of his other analyses.

**Table 11.** Summary statistics for change in annual mean temperatures (°C), 1916-98.

Station	Avg. annual change C/year	Significance level	Total change in 83 years C
Kenora	0.0141	0.001	1.2
Fort Frances	0.0108	0.05	0.9
Mine Centre	0.0168	0.001	1.4

**Table 12.** Summary statistics for average annual temperature change (°C) in three time periods: 1916-1943, 1944-1970, 1971-1998

Station	1916-43	1944-70	1971-98
Kenora	0.052	-0.012	0.019
Fort Frances	0.045	-0.010	0.035
Mine Centre	0.032	0.008	0.026

**Table 13.** Comparison of seasonal mean temperatures (°C) in three time periods: 1916-1943, 1944-1970, 1971-1998. \* indicates significant differences between periods.

Period/Station	1916-43(=1)	Sig. Diff. 1/2	1944-70 (=2)	Sig. Diff. 2/3	1971-98 (=3)	Sig. Diff. 1/3
<b>Winter</b>						
Kenora	-15.5		-15.6		-14.9	
Fort Frances	-14.7		-15.1		-14.1	
Mine Centre	-15.7		-14.9		-13.9	
<b>Spring</b>						
Kenora	1.7		1.6	*	3.2	*
Fort Frances	2.0		1.7	*	3.1	
Mine Centre	1.7		1.9	*	3.2	*
<b>Growing season</b>						
Kenora	15.0		14.8		15.6	
Fort Frances	14.9		14.2	*	15.1	
Mine Centre	14.9		14.6		15.0	
<b>Autumn</b>						
Kenora	4.0		4.4		4.0	
Fort Frances	4.3		4.5		4.3	
Mine Centre	4.0		4.8		4.2	

- ∞ Increases in daily minimums made up 60 to 75% of the increase in the mean temperatures.
- ∞ Largest changes in the diurnal temperature range occurred prior to the mid-1940s.
- ∞ All stations showed a negative trend in the number of days with minimum temperatures of <0 C.

## Precipitation

**Table 14.** Growing season rainfall 1916-98

Station	Avg. annual change mm	Sig. Level	Total Change, mm 1916-98
Kenora	0.9		71.0
Fort Frances	1.0	0.05	79.6
Mine Centre	0.8		67.1

**Table 15.** Growing season rainfall (mm) in the three time periods: 1916-1943, 1944-1970, 1971-1998.

Station	1916-43	1944-70	1971-98
Kenora	375.5	380.5	413.1
Fort Frances	416.6	448.3	460.7
Mine Centre	396.2	426.9	437.7

- ∞ All stations showed an increase in the number of rain days (>0.6 mm) during the growing season.
- ∞ Number of rain events >40 mm increased at all stations.

**Table 16.** Percent of the average annual precipitation due to rain events >40 mm.

Station	1916-43	1944-70	1971-98
Kenora	8.7	9.9	10.7
Fort Frances	10.7	11.7	14.8
Mine Centre	8.6	10.7	11.3

- ∞ Saunders (2000) didn't present any information on snowfall for Fort Frances, Mine Centre, or several other stations.
- ∞ For Kenora, there has been a significant decrease in total precipitation due to snowfall. Between 1961 and 1998, there was about a 10% decline in the amount of precipitation due to snow.

#### CONCLUSION:

Saunders (2000) characterized the three time periods as:

1916-43 "An extended period of warming"

1944-70 "A relatively benign period?" (less variability)

1971-98 "Warming and variability"