



# REPORT TO THE COMMUNITY

July 2020-June 2021



Dear friends,

Your support helped the Science Museum adapt and inspire learning during another year of the extraordinary challenges of the pandemic. Trust in science is more important than ever, and science museums are essential to building STEM confidence and showing all people that there is a place for them in STEM. Despite the pandemic's limitations, I am enormously proud of the work we've done together this year to deliver science and education centering equity.

We are grateful for the steadfast support of our Members, donors, partners, and friends, as well as for the critical funding we received through programs like the U.S. Small Business Administration's Paycheck Protection Program (PPP). This support directly reflects the museum's ability to provide science education to all Minnesotans and will be critical as our future takes shape.

In the pages of this report, you'll find some of this year's biggest accomplishments—exciting work carried out by our amazing staff and volunteers. Together, we conduct scientific research and bring it out of the lab and into community conversations. We create and deliver educational resources to meet the changing needs of the kids and families we serve. We provide opportunities for meaningful shared experiences for families and friends. Together, we lay the groundwork for our growth and service to our communities in the years ahead.

We will continue our work to transform what a museum is, who it is for, and how it engages its audiences in new ways. We will be bold, with our strategic plan to guide us. We will do scientific research to help us understand our planet and how to limit the impact of climate change while highlighting the sustainable innovations that will help combat them. We will recognize our role in upholding white supremacy and use our tools and resources to dismantle systems of oppression. And we will continue to provide memorable science learning experiences that will spark future generations to pursue careers in STEM.

These programs and initiatives are yours, too—they wouldn't be possible without your support, particularly during this ongoing pandemic.



**ALISON REMPEL BROWN**, PRESIDENT & CEO





## SCIENCE

Amid a worldwide public health emergency and the increasing urgency of the climate crisis, science is more important than ever in helping us understand our world. Your support meant that research could continue in earnest this year at the Science Museum, even with the pandemic's challenges.

### Return to field work

Whether it was a team of researchers from the St. Croix Watershed Research Station looking for evidence of harmful algal blooms in Lake of the Woods, an archeology crew excavating a site in southwestern Minnesota with a 10,000 year history of human occupation, or a team taking inventory and creating digital records of items in our collection, scientists from the Science Museum's Center for Research and Collections (CRC) conducted field work, gathered data, and cared for items in our collection that shed light on our changing planet.

### A new face

Dr. Catherine Early joined the CRC in 2020 as Barbara Brown Chair of Ornithology. Dr. Early will direct the biology department, curate its collection, build the avian collection, conduct research, and collaborate with other scientists at museums across the country. She brings an interest in the cranial anatomy of modern-day and fossil birds, along with a wealth of research experience and an energetic passion for sharing diverse perspectives and inspiring future generations to explore science.

### A critical achievement

Thanks in large part to a subscription to Xcel Energy's Windsource program, which allows customers to partially or fully power their homes or businesses with regionally generated wind energy, the Science Museum reduced its carbon emissions by 50%—nine years ahead of our 2030 goal! The museum's climate innovations played a starring role in its Action for Earth campaign, which kicked off in April 2021.



# EDUCATION

Science learning is essential. When COVID-19 turned our world upside down, the museum turned to creativity, flexibility, and the support of its community to serve the education needs of thousands in our state and around the world.

## Education resources go virtual

In response to the need for resources to support virtual learning, the Science Museum offered a variety of online content at no charge to schools in 2021. Generous support from partners and donors made these programs possible, eliminating barriers and increasing access to learning experiences. From programs like *Dino Discovery* and *Dino Dentist* to Science Matters outreach made possible by Flint Hills Resources, more than 50,000 students and educators experienced virtual exploration in paleontology, engineering, and much more.

## St. Paul City School students went Full STEM Ahead with distance learning

In October 2020, the Full STEM Ahead program connected the Science Museum's resources to students from St. Paul City School who faced big distance learning challenges. Instructors from the Kitty Andersen Youth Science Center helped them with their distance learning assignments and led them in exploring STEM as a tool to dismantle inequitable

systems. Full STEM Ahead, made possible by your generous support, helped 36 students overcome significant distance learning barriers and empowered them to see themselves in science.

## Summer camps served kids from the metro, greater Minnesota, and beyond

The Science Museum's beloved summer camps looked a little different in 2021. In person programs had new safety protocols in place and, for the first time ever, virtual programs served those who felt safer at home. More than 1000 campers participated in this new hybrid approach to camp, along with campers from Wisconsin, South Dakota, and even California. One parent said this in a post-camp email:

“*My children LOVED science camp! They both cried at the end of the week, and desperately want to go back again. It was a highlight of the summer!!*”







## EQUITY

The Science Museum is deeply committed to using STEM as a tool to understand and dismantle systems of oppression. This past year, we focused our resources and influence on equity, inclusion, and ensuring access to STEM through both in-person and online programs.

### Science is All of Us

Experiences, tools, and resources to promote conversation and a better understanding of race came together for our first-ever Science is All of Us campaign. Led by the re-opening of the award-winning *RACE* exhibit, the campaign also included exhibitions like the Smithsonian's powerful *The Bias Inside Us*, *Skin: Living Armor*, *Evolving Identity*, the museum's own *We Move and We Stay*, and brand new online experiences like *The Idea*, an online video and guided discussion that explores how conversations about race can challenge relationships. Science is All of Us also highlighted the transformational equity and STEM Justice work of the museum's Kitty Andersen Youth Science Center and IDEAL Center. Journalist and commentator Jonathan Capehart delivered a compelling keynote address to help launch the campaign at its virtual kick-off event.

### Biologically, race isn't real. The lived experience of racism is as real as it gets.

*RACE: Are We So Different?* premiered at the Science Museum in 2007, then went on a ten-year tour of the nation that touched more than four million people. Created in partnership with the American Anthropological Association, *RACE* highlights the history, biology, and contemporary lived experience of race and racism in the United States. Thanks to support from Otto Bremer Trust, the museum's award-winning experience development group has updated *RACE* to reflect stories that are dominating today's headlines, addressing issues like race in housing, education, and the criminal justice system. Its powerful new components are getting visitors thinking and talking about the ways national conversations about race have shifted in recent years.

### Co-creating conversations to further justice

The Science Museum has explored its relationship with the community for decades, through projects like Science Fusion and community advisory boards. Amid the unrest following the murder of George Floyd, the museum sought to find ways to support conversations about racial justice. A grant from the National Science Foundation provided the museum with an important opportunity to partner with racial justice advocates in Fargo/Moorhead, Rochester, and the Twin Cities metro area to collaborate and co-create, supporting people's ability to understand, process, and work toward dismantling systemic racism in our communities.





## EXPERIENCES

Woven into Minnesota's cultural fabric, the Science Museum is known for its unforgettable science learning experiences. The past few years have challenged us to re-imagine the way those experiences look and feel, but our goal remains unchanged: to provide moments that help our visitors see themselves in science. Your help makes it possible.

### New old friends

The Dinosaurs and Fossils Gallery has been a visitor favorite for decades, and it has grown over the past year. The newly-expanded gallery features stunning soaring and standing models of *Quetzalcoatlus*, a giant flying reptile that lived at the same time as *T. rex* and *Triceratops*, as well as *Prestosuchus* and *Massospondylus* specimens. It's a perfect spot for discovery—and selfies!

### Action for Earth

The 2021 Action for Earth campaign put climate in the spotlight. Signature features included *Cardboard City*, an engineering studio that brought familiar materials and imagination together in the spirit of ingenuity and reuse, and *Crane Call*, a community art project led by artist Christopher Lutter-Gardella that resulted in giant sandhill crane sculptures with feathers created from

recycled materials. An immersive Omnitheater experience about oceans, Learn from Home articles and activities that showcased the expertise in the Center for Research and Collections, online events, and the introduction of the museum's new Statement of Global Climate Change rounded out a season of learning about a critical topic that touches our lives daily.

### Expanding our reach beyond our walls

Discovery is never in short supply at the museum—and inspiring experiences are finding audiences online, as well. Coffee with a Curator virtual events introduced attendees to our scientists, gave them glimpses, behind the scenes, and dove deep into all kinds of topics—from birdwatching to coffee roasting to Indigenous foodways. And online events like our Science Celebration, which kicked off Action for Earth, introduced audiences to marine biologist and climate advocate Dr. Ayana Elizabeth Johnson, gave them sneak peeks of museum experiences, and gave them the chance to engage in conversation with experts and each other—all from the comfort of their homes.



# A YEAR IN REVIEW

The Science Museum of Minnesota shared amazing experiences

## 1,564,150 times

with the public, through our programs, exhibits, and films — onsite and online, nationally and internationally.

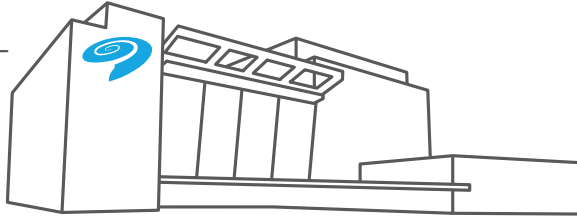

## 268

young people

participated in a Kitty Andersen Youth Science Center program, reaching more than 1600 through their work.

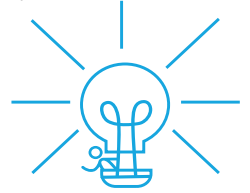

With the museum closed for nearly five months of FY21 due to COVID-19, an amazing

## 1.3 million

of those engagements were through online channels.

The support of more than **10,500 individual** and **corporate donors** powered our science and education that centers equity.

Attendance was

## 72,976.

14% of in-person visits were possible through **Museum Access programs.**



## 14,698

Member households helped sustain the museum through the pandemic.

Center for Research and Collections scientists made

## 23 trips

into the field **to** **conduct research.**

Virtual school programming reached **50,822 students and educators in 52 Minnesota counties.**

The virtual programming allowed for a wider national reach, putting museum programs in 17 different states.



There were

## 931,950

web sessions on the SMM website over the course of FY21, consisting of

## 586,480

unique web visitors.



We hosted 22 online events with **1,560 attendees.**

We shared museum news, resources, and tools via email nearly

## 8.5 million times.



# ANNUAL REPORT DATA FY21

## Statement of Financial Position

### Assets

Cash and cash equivalents. ....	3,332,231
Accounts and grants receivable, net. ....	4,196,465
Contributions receivable, net. ....	1,213,319
Other assets. ....	1,082,132
Investments. ....	46,565,501
Property and equipment, net. ....	81,605,470

<b>Total Assets. ....</b>	<b>137,992,118</b>
---------------------------	--------------------

### Liabilities and Net Assets

#### Liabilities

Accrued expenses. ....	2,948,214
Deferred revenue. ....	874,062

Debt. ....	16,539,499
<b>Total Liabilities. ....</b>	<b>20,361,775</b>

#### Net Assets

Without donor restrictions. ....	77,412,758
----------------------------------	------------

With donor restrictions. ....	40,217,585
-------------------------------	------------

<b>Total Assets. ....</b>	<b>117,630,343</b>
---------------------------	--------------------

<b>Total Liabilities and Net Assets. ....</b>	<b>137,992,118</b>
---	--------------------

### OPERATING REVENUE

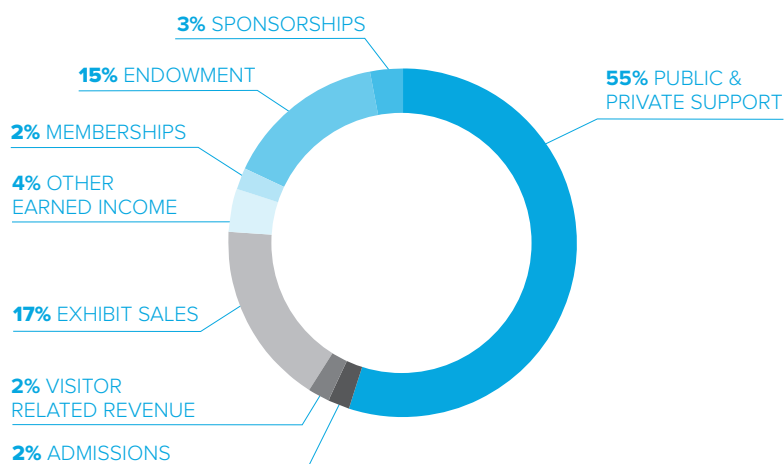

### EXPENDITURES

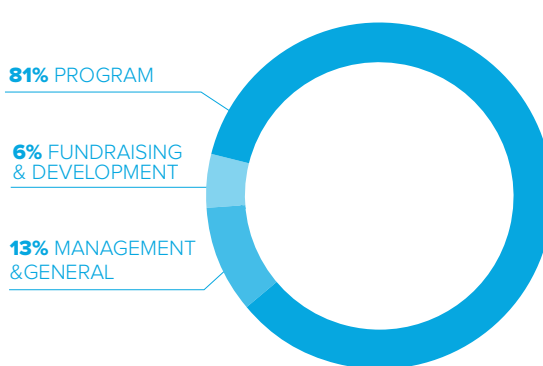



# THANK YOU TO OUR CONTRIBUTORS!

## \$100,000+

3M & 3M Open Fund  
Andersen Corporate Foundation  
Patrick and Aimee Butler Family Foundation  
The Cargill Foundation  
Lester C. Krogh, Ph.D. and Joan M. Krogh\*  
Susan and Edwin McCarthy  
Midwest Dairy  
Gilman and Margaret Ordway  
John\* and Sandra Roe  
Target Foundation

## \$99,999–50,000

Best Buy Co., Inc. and Best Buy Foundation  
David B Jones Foundation  
The Donaldson Foundation  
Sharon Gander\*  
Greater Twin Cities United Way  
Old National Bank  
Otto Bremer Trust  
Thomson Reuters  
Travelers Foundation  
U.S. Bank  
Thomas and Julianne Youngren

## \$49,999–25,000

Anonymous (2)  
Avant Energy  
Bio-Techne  
Donald Weesner Charitable Trust  
Ecolab Foundation  
H.B. Fuller Company Foundation  
John and Ruth Huss  
Mrs. Janet Jones  
MAHADH Fund of HRK Foundation  
Mahle Family Foundation  
PNC Bank  
PricewaterhouseCoopers  
Richard M. Schulze Family Foundation  
Smaby Family Foundation  
Wells Fargo Foundation Minnesota  
Winton Jones Foundation

## \$24,999–10,000

Ruth and John Bergerson  
Catherine Marie Schmoker Family Foundation  
Children's Defense Fund  
Emerson  
Peter Foreman  
Frels Family Foundation  
Mr. and Mrs. William B. Frels  
Sara K. Graffunder\*  
Hugh J. Andersen Foundation  
Willard and Kim Hunnewell  
William and Nancy Jones  
The Julia Kaemmer Fund of HRK Foundation  
Morton and Merle Kane  
Melissa and Robert Leick  
The Lilja Family Foundation of The Saint Paul Fdn.  
Margaret H. and James E. Kelley Foundation  
Medtronic Communities Foundation  
William\* and Gail Munsell  
Mutual of America  
National Park Foundation  
Marvel Norton  
Otter Tail Power Company  
J.P. and Melissa Peltier  
The Pentair Foundation  
Alicia and Bryan Phillips  
Piper Sandler & Co  
Lollie Benz Plank  
Diane and George Power  
Alison Rempel Brown and Owen Brown  
Ryan Companies US, Inc. & Ryan A + E, Inc.  
Jenni and Edwin Ryan  
Saint Paul & Minnesota Foundation  
Allan and Deborah Schneider  
Securian  
Catherine Simpson  
Sirius Fund  
The Benno and Gertrude Wolff Family Fund of The Saint Paul Foundation  
Xcel Energy Foundation  
Art & Martha Kaemmer Fund of HRK Foundation

## \$9,999–5,000

Charles and Nancy Arend  
BAE Systems  
John and Cindy Banovetz  
Beckman Coulter  
Jean Bennington Sweeney  
Carol and Craig Beveroth  
Joan Bond  
Buscher Foundation  
Francis Butler  
Wenlan Cheng and Peter Lee  
Ron and Janet Christenson  
Jane and Mark Chronister  
Gretchen and John Corkrean  
Carlson Family Foundation  
Mark and Mary Davis  
Judson and Shelley Dayton  
Dr. Vanessa Dayton  
Dellwood Foundation  
The Driscoll Foundation  
Elizabeth Driscoll  
Lisa and Eric Engh  
Tony and Janelle Fisher  
Donald and Patricia Garofalo



*\*Deceased*

Jon and Anne Gotte  
 Orville C. Hognander, Jr.  
 Dr. James and Peggy Hunter  
 International Paper Foundation  
 John and Marla Ordway Charitable  
 Lead Trust  
 Kate Kelly and Todd Katopodis  
 Charles Kummeth and Angela Dillow  
 Rick and Marcia Lund  
 Margaret Rivers Fund  
 Richard and Joyce McFarland  
 Vanessa McGuire  
 Michael Merrick  
 Midwest Radiology  
 Adam and Molly Mishler  
 Robert M. Olafson  
 John and Marla Ordway  
 Steve and Barbara Proeschel  
 Richard and Shirley DeLeo Fund  
 of The Saint Paul Foundation  
 Lisa and Jay Schlosser  
 The Schmidt Family  
 Renee and Tim Skidmore  
 Judy and Daniel Titcomb  
 TKDA  
 Pam Tomczik  
 UnitedHealth Group  
 Michael Urbanos and Rosann Fischer  
 Jill and Matt Walker

#### **\$4,999–2,500**

Anonymous (5)  
 Steven and Beverly Aanenson  
 Gloria and M. George\* Allen  
 Ken Allen  
 Suzanne Ammerman  
 Sarah J. Andersen  
 James and Debra Arneson  
 Jerry L. Artz  
 Rebecca Bahn and Michael Brennan  
 Bailey Nurseries Foundation  
 Josephine and Gordon Bailey  
 Mark Baird and Janis Maercklein Baird  
 Bank of America  
 Barr Engineering Company  
 Robert and Maureen Bausch  
 North Risk Partners  
 Ford and Amy Bell  
 Marcy and Randy Betcher

Kari and Cody Blotske  
 Brad and Holly Boehne  
 Charles and Kathryn Cunningham Family  
 Foundation  
 Mark Dahlager and Laura Melnick  
 Bob and Stacy Davidson  
 Gretchen Davidson  
 District Energy St. Paul, Inc.  
 Heather and Brett Edelson  
 Dondi and Daphne Edwards  
 Timothy and Christine Etter  
 Jimmy and Juliette Francis  
 Joan and James Gardner  
 Patricia Haddad  
 Mitch and Jennifer Helgersen  
 IBM Foundation  
 James Ford Bell Foundation  
 Judith and Alan Johnston  
 Joanne Jones-Rizzi and Diane Willow  
 Mary LaRock  
 Mimi and Dean Larson  
 Thomas and Bridget Lee  
 Jack and Joan LeGare-Hansen  
 Enrique and Renee Lopez-Pineda  
 Kathy and Tom Malaske  
 McGough Construction Company  
 McKinsey & Company, Inc.  
 McVay Foundation  
 Douglas and Sandra Milroy  
 Holly Morris and Renee Holoien  
 Mary and Gary O'Brien  
 Nushka Fund - Phil and Cassy Ordway  
 Pavilion, A Mercer Practice  
 Melinda and Zachary Pierce  
 Phyllis S. Poehler/Walter E. Stremel  
 Charitable Trust  
 Ms. Suzanne Rivera  
 Kevin and Amy Ronneberg  
 John Saffert  
 Jennifer Schmidt  
 Jim and Jan Seifert  
 Steve and Gretchen Semler  
 Anne Simpson  
 Sit Investment Associates Foundation  
 Todd and Cathie Soller  
 St. Croix River Fund of the St. Croix  
 Valley Foundation  
 Star Tribune  
 Sunrise Banks



Jean Taylor  
 The Tennant Foundation  
 Janet Thome  
 Andrea and Tim Walsh  
 Colleen and Keith Wieteki  
 Tamara Young

#### **\$2,499–1,000**

Chady and Mireille AlAhmar  
 Adrian and Sally Almquist  
 Richard and Sarah Amos  
 Ziad Amra and Rebecca Haddad  
 Ms. Linda Amrein  
 Mary Anne Anderson  
 Owen Anderson and Malini Desilva  
 Debra Andreas  
 Diane and Robert Awsumb  
 Kathryn and Tom Barnett  
 James Beardsley  
 Bryce and Fay Behrens  
 Jason Bonfig  
 Roger and Ronnie Brooks  
 Zongyu Chen and Qing Yao  
 Ruey-Yun Chern and Chiu Ping Wong  
 Chi-Yi Chou  
 Alex and Judy Cirillo  
 Richard W. and Jean Illsley Clarke





Lydia Crawford and Phil Davies  
 Ellie Crosby- The Longview Foundation  
 Darryl Cuddy and Kristin Ruble  
 Marjorie Dahlager  
 Linda and Philip Dech  
 Dell Giving  
 Ariel W. Dickerman  
 Joan Duddingston  
 Karen Durant  
 Daniel and Elizabeth Ernst  
 Titus and Carol Evans  
 Federated Insurance  
 Mr. and Mrs. Litton Field, Jr.  
 Carl Fisher  
 Mike and Linda Fiterman Family  
 Foundation  
 Betsy Gilbertson and Bryan Kennedy  
 Lowell and Leticia Gillette  
 Glow Holiday Festival, LLC  
 Elizabeth and Brad Hamilton  
 Patrick Hamilton  
 David and Catherine Hanson  
 Kelly Hanson and Shaun Aronson  
 Samantha and Colin Hanson  
 Heidi Hardner and Bill Humphrey  
 Steven Harmer  
 James and Roberta Harper

The Head Family Foundation  
 Donald Helgeson and Sue Shepard  
 Anne Pantelich and Douglas Hepper  
 Hewlett Packard  
 Louis F. and Kathrine E. Hill  
 Joel and June Hoffa  
 Diane and Tony Hofstede  
 Kenneth and Linda Holmen  
 Stan and Jane Hooper  
 Kendra Hussein  
 Intact Insurance  
 Jeffrey A. and Debra J. Kohen Fund  
 Steven Johnson and Susan Iverson  
 Lucy Rosenberry Jones  
 Charles and Mary Jungmann  
 Paul and Carey Kasbohm  
 Greg and Gail Kenton  
 Rosemary Kessler  
 Steven King  
 Jeffrey and Debra Kohen  
 Barb and Rick Kraft  
 Richard and Barbara Kraft  
 Drs. Robert Kriel and Linda Krach  
 Robert and Denice Krish  
 Constance and Daniel Kunin  
 L & N Andreas Foundation  
 Laurence and Jean Lejeune  
 A.J. and Michelle Lewis  
 Sarah and David Lilja  
 Kara Kersteter and Erik Long  
 Richard and Juanita Luis  
 Bill Lurton  
 Lorrie MacGillivray  
 Memorial to the Karl & Hilda Sophia  
 Magnuson Family Farm, Tanglewood  
 Dusty Mairs  
 Edward G. Maranda  
 Robert and Polly McCrea  
 Jacob Medford and Nicole Schroeder  
 Mendon F. Schutt Family Fund of The  
 Minneapolis Foundation  
 Darryl and Jo Meyer  
 Joseph and Jane Micallef  
 Shirley A. Miles  
 Michael C. and Robin M. Miller  
 Phillip and Gail Minerich  
 Elizabeth and Joshua Moe  
 Wenda and Meredith Moore  
 John and Cathy Muggee

Peter and Michelle Nagel  
 National Checking Company, Inc.  
 Richard and Nancy Nicholson  
 Todd and Martha Nicholson Fund of  
 the Nicholson Family Foundation  
 Micah and Nikki Niermann  
 Susan Nixon and Walter Lentz  
 David and Billie Novy  
 Timothy and Gayle Ober  
 Brian O'Connell and Lynne Rasmussen  
 Ms. Elaine Ogren  
 Audrey and David Olsen  
 Deborah Olson  
 Amy S. Owen  
 Raghunath Padiyath and Jayshree Seth  
 Kori and Michael Parish  
 James and Jolanda Patterson  
 Philip and Katherine Nason Fund of  
 The Saint Paul Foundation  
 Pamela Hermann and Daniel Polglaze  
 The Prouty Project  
 Amy Radermacher and David Ratz  
 James and Donna Radford  
 Peter and Mary Rhode  
 Jim and Sheren Rogne  
 Juliana Kaufman Rupert  
 Benno and Marlys Gapstur Sand  
 Karen and Steve Sanger  
 Daniel and Donna Scott  
 SEBA Fund  
 Stephen and Mary Seidlitz  
 Jon and Jennifer Severson  
 Helene and Jeff Slocum  
 William and Marcelyn Smale  
 The Kay Smith Fund of InFaith  
 Community Foundation  
 Jim and Mary Stahlmann  
 Rupert Strobel  
 Ergodyne/Tenacious Holdings Inc.  
 Theresa A. & Vincent J. Baker  
 Charitable Trust  
 Dr. Gerald W. and Susan E. Timm  
 TisBest Charity Gift Cards  
 Brad and Zoey Tischendorf  
 Erik Tulgren  
 Virginia Turba  
 James and Linda Turner  
 Kathryn and Martin Urberg  
 Rich Wang and Laura Mulholland

Dee Weaver  
 Ted and Nancy Weyerhaeuser  
 Margherita Gale Harris  
 Eleanor and Fred Winston- The Longview  
 Foundation  
 The WMN Foundation  
 Margaret VB Wurtele  
 Eric Zilley  
 Larry and Victoria Zobel  
 of The Minneapolis Foundation  
 Dan and Lisa Bents  
 Arthur Bergstrom  
 Blackstack Brewing  
 Bolton & Menk, Inc.  
 Lyle and Carol Bradley  
 Roger and Ronnie Brooks  
 Thomas and Mary Campbell  
 John and Mary Jo Carlson  
 Chi-Yi Chou  
 Alex and Judy Cirillo  
 Richard W. and Jean Illsley Clarke  
 Lydia Crawford and Phil Davies  
 Mrs. Ellie Crosby  
 Darryl Cuddy and Kristin Ruble  
 Scott and Sue Cummings  
 Sara and Jock Donaldson  
 Edward and Jo Anne Driscoll  
 Joan Duddingston  
 Heather and Brett Edelson  
 Robin and Pamela Ehrlich  
 Mr. and Mrs. Litton Field, Jr.  
 Randall and Amy Fish  
 Mike and Linda Fiterman  
 Family Foundation  
 Zachary and Stephanie Forsyth  
 Tom and Ellen\* Fridinger  
 The Gavia Trust  
 Betsy Gilbertson and Bryan Kennedy  
 Mary and Rolf Gilbertson  
 Lowell and Leticia Gillette  
 Cynthia and Harold Goldfine  
 Karen and Gary Gray  
 Dorothea F. Gumbrill  
 Patricia Haddad  
 Rebecca Haddad and Ziad Amra  
 Heidi Hardner and Bill Humphrey  
 HDR, Inc.  
 The Head Family Foundation  
 Donald Helgeson and Sue Shepard

Anne Pantelich and Douglas Hepper  
 Rodney and Susan Heuer  
 Randy and Teresa Hillson  
 Diane and Tony Hofstede  
 William and Linda Holley  
 WealthEngine, Inc.  
 Elizabeth and Peter Jackson  
 Jeffrey A. and Debra J. Kohen Fund  
 of The Saint Paul Foundation  
 Ward and Charlotte Johnson  
 Sandra A. Johnson  
 Sherry and Andrew Johnson  
 Janet N. Jones  
 Charles and Mary Jungmann  
 Michael and Kristi Kampmeyer  
 Kate Kelly and Todd Katopodis  
 Greg and Gail Kenton  
 Rosemary Kessler  
 Heather Kieweg and Robert Cudinski  
 Kilian Molitor Memorial Fund  
 Steven King  
 George and Julie Kinney, Jr.  
 Duane and Barbara Kocik  
 Jeffrey and Debra Kohen  
 Drs. Robert Kriel and Linda Krach  
 Robert and Denice Krish  
 Heather Kuiper  
 Constance and Daniel Kunin  
 L & N Andreas Foundation  
 James and Gail LaFave  
 Laurence and Jean Lejeune  
 Joe Lenartz  
 Jean R. Ljungkull  
 Kara Kersteter and Erik Long  
 Lucy Rosenberry Jones  
 Richard and Juanita Luis  
 Bill Lurton  
 Lorrie MacGillivray  
 Robin MacGillivray  
 Memorial to the Karl & Hilda  
 Sophia Magnuson Family Farm, aewood  
 Dusty Mairs  
 Deane C. Manolis  
 MaryAnne and John Mauriel  
 Jacob Medford  
 Mendon F. Schutt Family Fund of The  
 Minneapolis Foundation  
 Darryl and Jo Meyer  
 Microsoft Corporation



Shirley A. Miles  
 Katherine L. Miller and Robert K. Anderson  
 Michael C. and Robin M. Miller  
 Jerry and Jane Mlinar  
 Devora Molitor  
 William P. Muldoon  
 Barbara and Raleigh Nelson  
 Erik and Karen Nelson  
 Wendy Nelson  
 Ford and Catherine Nicholson  
 Micah and Nikki Niermann  
 David and Billie Novy  
 D. William O'Brien and Julie  
 Smendzuik-O'Brien  
 Mary and Gary O'Brien  
 Timothy and Gayle Ober  
 Deborah Olson  
 Bart and Kandi Osborn  
 C. Thomas Osthoff  
 Amy S. Owen  
 Michael and Luann Pendy  
 Polaris Inc.  
 Pamela Hermann and Daniel Polglaze  
 Irene Qualters  
 Amy Radermacher and David Ratz  
 James and Donna Radford  
 Peter and Mary Rhode



Richard H. Nicholson 2002 Charitable  
Lead Trust  
Robins, Kaplan, Miller & Ciresi L.L.P.  
Jim and Sheren Rogne  
Juliana Kaufman Rupert  
Denise Rutherford and Maurice Kuypers  
Jane and Thomas Ryan  
John Saffert  
Melissa and Jason Sanders  
Karen and Steve Sanger  
Nancy DeSchane and Dean Sather  
Lili and Andrea Scarpa  
Jason Schreiber  
John and Jackie Schweers  
Daniel and Donna Scott  
Stephen and Mary Seidlitz  
Jim and Jan Seifert  
Jon and Jennifer Severson  
Anne Simpson  
Mrs. Helene Slocum  
William and Marcelyn Smale  
Marschall and Debra Smith  
Dean and Carol Spatz  
Jim and Mary Stahlmann  
John M. Stanoch  
Rupert Strobel  
Mary Anne and Terry Swor  
Ron and Margaret Tabar  
Ergodyne/Tenacious Holdings, Inc.  
Trudy and Dan Thompson  
Dr. Gerald W. and Susan E. Timm  
Toro Foundation  
Richard and Celeste Trembley  
Virginia Turba  
Kathryn and Martin Urberg  
Ms. Bonnie Wakefield  
Dr. Ann and Mr. David Wasson  
Maria and Michael Westfall  
Robert and Jeanette Williams  
Jennifer Willner and Brendan Bennett  
Margherita Gale Harris  
Eleanor and Fred Winston-The Longview  
Foundation  
Margaret VB Wurtele  
Tamara Young  
Eric Zilley  
Larry and Victoria Zobel

## \$500–999

Anonymous (18)  
Alice and Arthur Aamodt  
Allen Family Fund  
Ameriprise Financial  
Beth Amundson  
Roger and Margie Anderson  
Diana J. Barber  
Joel and Susan Barker  
Robert Barton  
Melanie and Mark Baumhover  
Eric and Maria Bavier  
Shane and Lori Bethke  
Christina and Mark Bigelow  
Jodi Billy and William Van Dyke  
James Birdsall and Karen Willett  
Elizabeth Bixby  
Mary E. Bloom  
David and Pat Borchert  
Sarah and Peter Borgen  
Eric Brodeur and Whitney Joondeph  
Andrew and Gail Brown  
Courtney Bullock  
Amber Burnette  
Genevieve and Julio Calvillo  
Christopher and Talia Campbell  
John and Mary Jo Carlson  
Cecil and Penny Chally  
1335 Charitable Foundation  
Kevin Church  
Amber Clutter and Matthew Holger  
CO2 Partners, LLC  
Al Colling  
Brian and Shelley Colvin  
Mrs. Rachel Coulson  
David and Kitty Crosby  
Laurie and David Dahl  
Daniel Dahm  
Rassoul Dastmozd Ph.D.  
Kathy Davis  
Robert J. Dolle, Jr.  
Ernest and Mary Dorn  
Marybeth Dorn  
Jordan and Sydney Dunitz  
Arthur and Diane Dunn  
Robin and Pamela Ehrlich  
Robert Elde and Bonnie Baskin  
Larry Espel and Cynthia Hasselbusch  
Lyle and Jane Fahning

Craig Feathers and Amy Kolan  
Richard M. and Beverly Wexler Fink  
Beth and Justin Fletcher  
James and Stephanie Fox  
Amy and Rich Gammill  
James and Julie Gasper  
Bev and Lee Gehrke  
Jerome and Beth Geis  
Ms. Anna Gerenday  
Abra and Scott Gillman  
Ramsis Gobran  
Mary and Steven Goldstein  
Duane Gorder  
Richard and Marsha Gould  
Greystone Foundation  
Roger Hale and Nor Hall  
Jennifer Hanson and Matthew Thell  
Ingrid and Alfred Harrison  
Sally Hart and Robert Van Tyn  
Roger and Marge Heegaard  
Jessica Hellmann and Larry LaTarte  
Jim Henk and Kathy Donovan  
Linda and Jeffrey Hernes  
Carrie and Richard Higgins  
Amanda Humpage and Peter Wiringa  
Mercedes and Thomas Jackson  
Bruce Jacobs  
Cristy Jensen  
Loren and Judy Jepsen  
Barbara and Jim Joers  
Darold and Carol Johnson  
Fritz and Sharon Johnson  
Joel Johnson and Tara Uppman  
Kate and Chris Johnson  
Orv and Kathy Johnson  
Roger N. Johnson  
Thomas and Gail Jones  
Ronald and Jane Kalin  
Kenneth H. Keller and Bonita F. Sindelir  
Matthew Kim  
Dan and Char Knutson  
Duane and Barbara Kocik  
Brian Krafthefer  
Larry and Carolyn Kuechle  
James and Gail LaFave  
Lee and Dorothy Larson  
Rolfe and Barbara Leary  
Don and Joann Leavenworth  
James Leibold and Nancy Cameron

David and Mary Le Roux  
 Jon and Lisa Lewis  
 Dick and Peggy Lidstad  
 William and Lullo Lindstrom  
 Jennifer and Elwin Loomis  
 Michael Mack  
 Mary Mahoney and Caitlin Seath  
 Helmut and Mary Maier  
 Jeff and Cynthia Mains  
 Carol Malnati and Dwight Degiacomo  
 David and Kari Marsch  
 Brandon and Casey Mason  
 John and Joyce Matsuura  
 Peter McCloud and Amy Irvin  
 The Meister Family  
 Ian Melander  
 Janice and Russell Michaletz  
 Ms. Elizabeth Miller  
 Katherine L. Miller and Robert K. Anderson  
 David K. Misemer and Florence Sprague  
 Kathryn Mitchell and Terry Brueck  
 Marilyn and Ron Mirsch  
 Charles and Kathleen Moen  
 Jim and Carol Moller  
 Alan Montgomery and Janet Karvonen-  
 Montgomery  
 John and Marlene Mulrooney  
 Craig and Joanie Murphy  
 Pamela Nagorske and Family  
 Amy and Jeff Nelson

Barbara and Raleigh Nelson  
 Bruce Nelson and Barbara Watts  
 Tom and Janet Rajala Nelson  
 Joan and Richard Newmark  
 Britt Nordquist  
 Peter and Bonnie Olin  
 Kevin O'Malley and Marcia Steyaert  
 Funlola Otukoya  
 Arlo and Janice Pannkuk  
 Parallel Theory LLC  
 Richard and Lois Quinn  
 Sigrid Rea and Benjamin Speakman  
 John Reay  
 Richard & Rossy Shaller Family Foundation  
 John Riehle  
 Deb and Thomas Robison  
 Craig and Mildred Rotzoll  
 Thomas and Lynn Rusch  
 Jane and Thomas Ryan  
 Jim and Georgie Saumweber  
 Sierra Scheet and Andrew Lehmann  
 John and Jackie Schweers  
 David and Pamela Serdar  
 Rossy Shaller  
 Richard and Barbara Shank  
 Don and Barbara Shelby  
 Sieff Family Foundation  
 Tanmay and Chandni Sinha  
 Michael Skoglund and Nicole Moen  
 Craig and Barbara Skone

Mr. Steven Skorich  
 Elaine Sloan and Ross Moen  
 Patrick Hagan and Brenda Smeby  
 Katherine Sophia and Brian Hayden  
 Carolyn Sorensen and Dave Kelm  
 Spire Credit Union  
 The Stabish Foundation  
 Maureen Steinwall and Mike Lavelle  
 Mr. Craig Sterling  
 Robert and Celia Stretmater  
 Jennifer Swedell  
 Mary Anne and Terry Swor  
 Tim and Naomi Tatarek  
 James and Diane Tennison  
 Tyrone and Kit Thayer  
 Larry and Sheila Thomas  
 Jon-Jay Tilsen and Ihrie Means  
 Stephanie and Erik Tulgren  
 John and Jennifer Urbanski  
 Carroll and Michele Vance  
 Yan Vinnik  
 Michael and Stacy Walters  
 Melvin Weiss  
 Dave and Joyce Wenck  
 Eric and Jody Wetterlind  
 Annette and John Whaley  
 Thomas and Estelle Winiecki  
 Lauri and Steven Woolstencroft  
 Leah and Jeff Young  
 Michelle and Fabian Zeller

Gifts received between July 1, 2019-June 30, 202





# GOVERNMENT GRANTS RECEIVED FY21

## State of Minnesota

**BUDGET APPROPRIATION:** Unrestricted Operating Support

**LCCMR** (Legislative-Citizen Commission on Minnesota Resources)

- Invasive Didymosphenia threatens North Shore streams
- Unprecedented change threatens Minnesota's pristine lakes

## City of Saint Paul

**Cultural STAR:** Exploring Equity in Minnesota Education

## Institute of Museum and Library Services (IMLS)

**MUSEUMS FOR AMERICA:** Digitizing the Wannagan Creek Fossil Collection

## National Oceanic and Atmospheric Administration (NOAA) / MN Dept of Natural Resources (MN DNR)

**MN's Lake Superior Coastal Program:** Rocksnot threatens Superior's North Shore

## National Science Foundation (NSF) *Advancing Informal STEM Learning Program*

'All Are Welcome Here?' Understanding visitors' sense of belonging in science and natural history museums

**iPAGE 2.0:** Understanding and supporting transformative change toward equity in the Informal Science Education Sector (ISE)

**RAPID:** Addressing families' COVID-19 information and education needs through podcast media

**RAPID:** Advancing conversations that Intersect STEM and Racial Justice, RE: COVID-19 (STEM-RJ)

# NGO GRANTS RECEIVED FY21

## Comfort Lake - Forest Lake Watershed District (CLFLWD)

Paleolimnological Study in the Comfort Lake-Forest Lake Watershed District - Phase III

## Minnesota Historical Society

Historical & Cultural Heritage Grant

- 10,000 Years on Minnesota's Prairies: Opening New Windows into the Pedersen Archaeological Site
- Historical Environments of the Pedersen Site and the Lake Benton Region

# FIBONACCI SOCIETY MEMBERS

## 2020–2021

The Fibonacci Society proudly recognizes donors who have chosen the Science Museum of Minnesota as a part of their legacy.

Anonymous (15)	Frieda H. Claussen*	Louise Benz Plank
Alfred and Ardis Nier*	Gay and Ron Baukol	Marion K. Scott*
Allan and Deborah Schneider	George* and Ann Doty	Martha and Bill Simms
Andrews Allen*	Gertrude M. Yates*	Mary and Stuart* Weitzman
Anita Ward Thompson*	Hal and Luann Muller*	Mr. and Mrs. Donald Weesner*
Arthur Bergstrom	Harold and Rada Fredrikson*	Nadia Christensen
Audrey Koenig*	Inez Roach Thexton*	Orville C. Hognander, Jr.
Barbara Brosious	J. Keith* and Barbara MacKenzie	Reuel and Peggy Harmon*
Benno and Gertrude Wolff*	James E. Fergen*	Richard A. Zgodava*
Bernie and Jan Wagnild	James Taylor Dunn*	Richard and Juanita Luis
Betty Jane Walen*	Jerry L. Artz	Richard and Shirley DeLeo*
Bruce Nelson and Barbara Watts	Jessie Richardson*	Robert B. Ridder*
Charles Denny*	Joan and James Gardner	Robey Price
Charlotte Fitzpatrick Brown	Joan and Richard Newmark	Ron and Cathy Huber
Clara M. Claussen*	John G. and Alice L. Harrison*	Samuel and Natalie Morgan*
Dan Jennrich*	John and Marla Ordway	Sara K. Graffunder*
Darrell Boyd*	John and Ruth Huss	Sarah Olson Scovill
David and Sarah Lilja	John H. Roe, III * and Sandra B. Roe	Scott and Lisa Jean Getty
Dean K. Rizer, Ph.D. and Betty Rizer*	John M. and Bonnie K. Holub	Sid Munson
Dona M. Thorpe*	John M. Stanoch	Steve and Jyneen Thatcher
Dorothy M. Leonard*	Judson and Barbara Bemis*	Sylvia Soucheray*
Dorothy Mann Cordry*	Kathy and Tom Malaske	Ted Shabert
Dr. David D. Webster*	Lester C. Krogh, Ph.D. * and Joan M. Krogh	Thomas E. Ryan
Elfrieda Hintze	Leticia Hernandez Gillette and Lowell Gillette	Thomas Rumreich, DDS, MA and Ruth Ronning
Elinor Brodie*	Lisa Peterson	Tim and Chris Etter
Florence Buggert	Lori L. Dietrich and Steven J. Piazza	Vera J. Likins*
Frances M. Norbeck*		Wesley and Jean Madsen*
Fred* and Marvel Norton		William and Renate Sperber

\*Deceased





*Morpho (Grasseia)  
amathonte amathonte* Deyrolle

*Morpho (Grasseia)  
didius didius* Hopffer

*Morpho (Grasseia,  
godarti godarti* Gué

male

*Morpho (Grasseia)  
menelaus menelaus* (Linnaeus)

female

#### IN KIND GIFTS...

3M  
The Gorilla Glue Company  
Como Park Zoo and Conservatory  
H.B. Fuller Company  
Metro Transit  
Polaris Industries Inc.  
Savatree  
Nancy Zinter

#### IN HONOR OF..

R. Brooke and Susan Taney  
Ms. Robin Macgillivray  
Laurie Fink  
Patrick Hamilton  
Holly Boehne  
Pam Tomczik  
Matt and Nan Warren

#### IN MEMORY OF..

Mr. Randall Erickson  
Lincoln Harris  
R. and Anne Winkelmann  
Anne Winkelmann

## LEADERSHIP TEAM

Alison Rempel Brown, *President and CEO*  
Mark Dahlager, *Vice President of Museum Experiences*  
Juliette Francis, *Vice President of People and Museum Culture*  
Barry Gisser, *Chief Financial Officer*  
Joanne Jones-Rizzi, *Vice President of Science, Equity, and Education*  
Mimi Daly Larson, *Vice President of Mission Advancement*

# BOARD OF TRUSTEES 2021

## OFFICERS:

Melissa Leick — *Chair*  
Holly M. Boehne — *Secretary*  
Jill Walker — *Treasurer*  
Bryan K. Phillips — *Past Chair*  
Alison Rempel Brown — *ex-officio*

## COMMITTEE CHAIRS:

Tony S. Fisher — *Mission Advancement*  
Bryan K. Phillips — *Human Resources*  
Lisa M. Schlosser — *Governance & Nominating*  
Jill Walker — *Audit & Finance*

## COMMITTEE CHAIRS:

Chady AlAhmar  
John P. Banovetz, Ph.D.  
Maureen Bausch  
Melvin W. Carter III  
Mark Chronister  
John J. Corkrean  
Rassoul Dastmozd, Ph.D.  
Brett E. Edelson  
Dondi Edwards  
Eric Engh  
Mitch Helgersen  
Jessica J. Hellmann, Ph.D.  
Mercedes M. Jackson  
Paul J. Kasbohm  
Kate T. Kelly  
Chuck R. Kummeth  
Adam Mishler  
Holly J. Morris, Ph.D.  
Funlola Otukoya  
J.P. Peltier  
Renee Lopez-Pineda  
Suzanne M. Rivera, Ph.D.  
Kevin R. Ronneberg, M.D.  
Jayshree Seth  
Don Shelby  
Catherine Simpson  
Tim N. Skidmore  
Jennifer Spaulding Schmidt  
Pam Tomczik  
Rich Wang

## AFFILIATION:

Cargill  
Andersen Corporation (retired)  
PricewaterhouseCoopers LLP  
Inspire Medical Systems, Inc.  
President and CEO, Science Museum of Minnesota

## AFFILIATION:

K1 Sportswear  
Inspire Medical Systems, Inc.  
Technovation[MN]  
PricewaterhouseCoopers LLP

## AFFILIATION:

Old National Wealth Management  
3M Company  
Bold North Associates  
City of Saint Paul  
Chronister Strategies  
H.B. Fuller Company  
PIVOT4Change Consulting  
UnitedHealthcare  
Wells Fargo  
Ryan Companies US, Inc.  
Minnesota Wild  
University of Minnesota — Institute on the Environment  
Fredrikson & Byron, P.A.  
StarTribune  
PNC Bank  
Bio-Techne  
Best Buy  
CoForge Limited and FINCA Impact Finance  
McKnight Foundation  
Piper Sandler  
Delta Air Lines  
Macalester College  
HealthPartners  
3M Company  
CBS News - WCCO (retired)  
Bank of America  
CHS, Inc. (retired)  
McKinsey & Company  
Target Corporation  
Sofi Stadium/Hollywood Park

## Premier Partners



HealthPartners®

Official Access Partner



---

Premier Partners make it possible for the Science Museum of Minnesota to shape the next generation of science learners. Thank you for being our partners!

**Science Museum *of* Minnesota®**

120 W. Kellogg Blvd., Saint Paul, MN 55102 / [smm.org](http://smm.org) / (651) 221-9444

©2021 Science Museum of Minnesota