

Please order



Call our friendly sales staff at
1-800-252-1956

Mid-Fifty F-100 Parts

Tech/Alt
1-928-565-2763

[HOME](#) | [STORE](#) | [SALES](#) | [NEW PARTS](#) | [COMING SOON](#) | [CONTACT US](#) | [INSTRUCTIONS](#) | [CATALOG](#)

[48-52 Parts](#) | [53-56 Parts](#) | [57-60 Parts](#) | [61-66 Parts](#) | [67-72 Parts](#) | [73-79 Parts](#)

Search...

[Wheel Clearance](#) [Lowering Help](#)

[Cart \[2\]](#) [Register](#) [Login](#)

1948-52 F1 and 1953, 1954, 1955 and 1956 Ford F-100 truck parts and accessories - We price match!

\$9.99 DOMESTIC SHIPPING
Orders between \$8 and \$50

\$19.99 DOMESTIC SHIPPING
Orders between \$50 and \$250

\$49.99 DOMESTIC SHIPPING
Orders between \$250 and \$1,000

FREE DOMESTIC SHIPPING
Orders between \$1,000 and \$10,000

Additional restrictions and limitations may apply. Please visit our [Terms & Conditions Page](#) for full promotion details!

Shopping cart



Add 53-56 catalog

Need ASAP

Product

Oil Pressure Gauge, 48-50

Part Number: 2693-4850

+Ship	Core	Price	Qty	Total	
\$0.00	\$0.00	\$75.00	1	\$75.00	Remove

Oil Sender, 80 Lb, Original, 1/4 Npt

Part Number: 2699-80

\$0.00	\$0.00	\$39.95	1	\$39.95	Remove
--------	--------	---------	---	---------	--------

Parts Total: \$114.95

Shipping calculated on the next page ?

Sub-Total: \$114.95

[Begin Checkout](#)

Copyright © 2020, Mid Fifty F-100 Parts, Inc. All rights reserved.

1300 hours



412262

Order date: 12/15/20

Mid Fifty F-100 Parts

5221 Hwy 68

Golden Valley, AZ 86413

Phone: (928) 565-2727

Tech/Alt: (928) 565-2763

Fax: (928) 565-2822

Ship to:

Tim Bateson
 2202 Kenskill Ave
 Washington Crt House, OH 43160
 United States
 (740) 335-7440
 llitteral@sugarcreek.com

Bill to:

Tim Bateson
 495 Old Chillicothe Road
 Washington Crt House, OH
 United States
 7403357440

Order details:

Customer ID: 123592
 Salesperson: WEBSITE
 Payment By: CREDITCARD
 Shipping By: NEXT DAY AUTO

Parts ordered

	Each	Total
1 x 2693-4850: Oil Pressure Gauge, 48-50	(\$75.00)	\$75.00
1 x 2699-80: Oil Sender, 80 Lb, Original, 1/4 Npt	(\$39.95)	\$39.95
	Subtotal:	\$114.95
	Shipping and Handling:	\$45.00
	Total:	\$159.95

If you have any questions, please call us at (800) 252-1956 or visit our website midfifty.com

Return Policy

Mid Fifty F-100 parts will always stand behind our parts, with regard to defects or damage that we are responsible for.

To help us maintain this policy, please open and inspect all parts upon receipt.

Parts returned for defect will not be subject to a restocking fee

Please test fit all parts prior to installation/modification. Items that have been modified, painted, installed, etc. are not returnable.

For returns at customer discretion, a flat processing fee of 5% will be applied to any part returned for refund (credit card, paypal, check).

There is no restocking fee if you want store credit for your return, if items returned are in perfect condition.

Items returned that were part of a kit will incur a 15% fee, since the return amount is based off the retail price, and items in a kit are already discounted.

Aged product:

Un-installed electrical items are not returnable after 90 days. Installed electrical items are NON-returnable.

Electrical items are ineligible for replacement after 1 year from date of purchase.

Wood products are not returnable after 30 days.

Rubber and Raw Steel are not returnable after one year.

Polished Stainless, Chrome and Polished Aluminum are not returnable after one year.

SPECIAL ORDER ITEMS ARE NON-RETURNABLE.

Excluding defective products, aged products that are not the current part revision that we stock (Discontinued, obsolete or redesigned items) are not returnable after one year from date of purchase.

Invoice for order:

412262

Order date: 12/15/20

Mid Fifty F-100 Parts

5221 Hwy 68

Golden Valley, AZ 86413

Phone: (928) 565-2727

Tech/Alt: (928) 565-2763

Fax: (928) 565-2822

Ship to:

Tim Bateson
2202 Kenskill Ave
Washington Crt House, OH 43160
United States
(740) 335-7440
llitteral@sugarcreek.com

Bill to:

Tim Bateson
495 Old Chillicothe Road
Washington Crt House, OH
United States
7403357440

Order details:

Customer ID: 123592
Salesperson: WEBSITE
Payment By: CREDITCARD
Shipping By: NEXT DAY AUTO

Parts ordered

	Each	Total
1 x 2693-4850: Oil Pressure Gauge, 48-50	(\$75.00)	\$75.00
1 x 2699-80: Oil Sender, 80 Lb, Original, 1/4 Npt	(\$39.95)	\$39.95
	Subtotal:	\$114.95
	Shipping and Handling:	\$45.00
	Total:	\$159.95

If you have any questions, please call us at (800) 252-1956 or visit our website midfifty.com

Return Policy

Mid Fifty F-100 parts will always stand behind our parts, with regard to defects or damage that we are responsible for. To help us maintain this policy, please open and inspect all parts upon receipt.

Parts returned for defect will not be subject to a restocking fee

Please test fit all parts prior to installation/modification. Items that have been modified, painted, installed, etc. are not returnable.

For returns at customer discretion, a flat processing fee of 5% will be applied to any part returned for refund (credit card, paypal, check). There is no restocking fee if you want store credit for your return, if items returned are in perfect condition.

Items returned that were part of a kit will incur a 15% fee, since the return amount is based off the retail price, and items in a kit are already discounted.

Aged product:

Un-installed electrical items are not returnable after 90 days. Installed electrical items are NON-returnable.

Electrical items are ineligible for replacement after 1 year from date of purchase.

Wood products are not returnable after 30 days.

Rubber and Raw Steel are not returnable after one year.

Polished Stainless, Chrome and Polished Aluminum are not returnable after one year.

SPECIAL ORDER ITEMS ARE NON-RETURNABLE.

Excluding defective products, aged products that are not the current part revision that we stock (Discontinued, obsolete or redesigned items) are not returnable after one year from date of purchase.

01/21/20

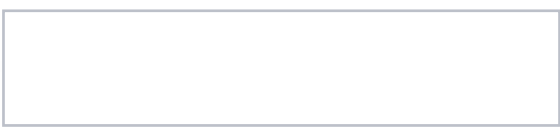

11040 Bollinger Canyon Rd
Suite E-186
San Ramon Ca 94582
800-516-4461

Date: 11/13/2020 Order#: 9897

Jlitteral

Bill To: (Customer ID#8865)

Ship To:

JEFF LITTERAL
2202 Kenskill Ave
Washington Court House, OH 43160-9142
United States
740-606-2050
jlitteral@sugarcreek.com

JEFF LITTERAL
2202 Kenskill Ave
Washington Court House, OH 43160-9142
United States
740-606-2050

Payment Method:

Shipping Method:

PayPal Express

Priority Handling 2-3 Day Transit Time

Code	Description	Quantity	Price	Total
F4951SIXK	1948-1953 Ford Flathead Six 12 volt conversion kit H Series Engines [Spark plug wires low RF:No already have new low RF wires] [Year Vehicle:1950] [CAR/TRUCK:Ford Truck] [SELECT PULLEY WIDTH:3/4" Pulley] [Heater Motor Reducer:No heater motor reducer needed]	1	\$459.95	\$459.95
^ 10AWG	Alternator Charge 10AWG Charge Wire	1	\$0.00	\$0.00
^ 7-1013	1932-55 Ford Mercury Start Solenoid 12 Volt Ground Activated	1	\$0.00	\$0.00
^ 7127-12H	1948-1953 Ford Flathead 6 H Series Alternator 12 Volt	1	\$0.00	\$0.00
^ BKT4853H6	1948 1953 Alternator Bracket for Ford 6 Cylinder H Series Flathead Engines.	1	\$0.00	\$0.00
^ fk080	Alternator Output Wire Fuse 80 amps	1	\$0.00	\$0.00
^ HR106T	Horn Relay HR106T 12 Volts	1	\$0.00	\$0.00
^ P10SI	Delco Alternator 2 wire connector plug	1	\$0.00	\$0.00
	Headlight Relay 12 Volt Kit	1	\$0.00	\$0.00

^ RLK-1				
^ RUC15	Ignition Coil 12 Volts 3 ohms Internal Resistor	1	\$0.00	\$0.00
^ VREG06703	Multi gauge reducer Oil Gas temp Gauge 12 to 6 volt MGR1	1	\$0.00	\$0.00
^ W1	Ignition Coil Bracket	1	\$0.00	\$0.00
^ WK-VREG	MGR1 Hook-Up wiring kit	1	\$0.00	\$0.00
^ AP34	Alternator Pulley 3/4"	1	\$0.00	\$0.00

Subtotal: \$459.95

Tax: \$0.00

Shipping & Handling: \$37.45

Grand Total: \$497.40



11040 Bollinger Canyon Rd
Suite E-186
San Ramon Ca 94582
800-516-4461

PACKING SLIP

Date: 11/13/2020 Order#: **9897**

Bill To: (Customer ID#8865)**Ship To:**

JEFF LITTERAL
2202 Kenskill Ave
Washington Court House, OH 43160-9142
United States
740-606-2050
jlitteral@sugarcreek.com

JEFF LITTERAL
2202 Kenskill Ave
Washington Court House,
OH 43160-9142
United States
740-606-2050

Payment Method:**Shipping Method:****PayPal Express**

Priority Handling 2-3 Day Transit Time

Code	Description	Quantity	Price	Total
F4951SIXK	1948-1953 Ford Flathead Six 12 volt conversion kit H Series Engines [Spark plug wires low RF:No already have new low RF wires] [Year Vehicle:1950] [CAR/TRUCK:Ford Truck] [SELECT PULLEY WIDTH:3/4" Pulley] [Heater Motor Reducer:No heater motor reducer needed]	1	N/A	N/A
X^ 10AWG	Alternator Charge 10AWG Charge Wire	1	N/A	N/A
X^ 7-1013	1932-55 Ford Mercury Start Solenoid 12 Volt Ground Activated	1	N/A	N/A
X^ 7127-12H	1948-1953 Ford Flathead 6 H Series Alternator 12 Volt	1	N/A	N/A
F^ BKT4853H6	1948 1953 Alternator Bracket for Ford 6 Cylinder H Series Flathead Engines.	1	N/A	N/A
X^ fk080	Alternator Output Wire Fuse 80 amps	1	N/A	N/A
X^ HR106T	Horn Relay HR106T 12 Volts	1	N/A	N/A
	Warehouse: 5.6,			
X^ P10SI	Delco Alternator 2 wire connector plug	1	N/A	N/A

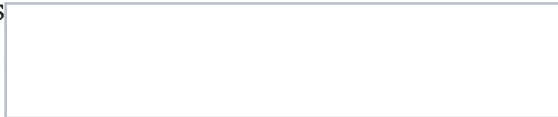

MAC's Antique Auto Parts
 6150 Donner Road
 Lockport NY 14094

Order #34628951

Order Date: November 13, 2020

Shipping Address

TIM BATESON TIM BATESON TIM BATESON TIM
 BATESON
 2202 KENSKILL AVENUE
 Washington Court House, Ohio, 43160
 United States
 T: 7403357440

Billing Address

TIM BATESON
 SUGAR CREEK PACKING
 495 Old Chillicothe Rd SE
 Washington Court House, Ohio, 43160
 United States
 T: 7403357440

Shipping Method

Ground Shipping - 3 to 7 Business Days

Payment Method

Secure Credit Card

Items Ordered

Product Name	SKU	Price	Qty	Subtotal
Ford Pickup Truck Parking Light Lens - Clear - F1 Thru F3	48-18166-1	\$8.99	Ordered: 1	\$8.99
Order Subtotal				\$8.99
Tax				\$1.38
Shipping & Handling				\$10.00
Grand Total				\$20.37





CUSTOMER SERVICE
1-800-777-0948

Customer No.	Shipping No.	Order No.	
22549434-000	34628951-00001	WO-34628951	
Bin No.	Batch No.	Order Date	Page
009	0002672008	11/13/20	1
Sls#	P.O. Number	Order Type	Print Date/Time
XXX		RTL	11/13/20 20:18:25
Ship Via		Terms	
GROUND BW		MASTER CARD	



Sold To:

TIM BATESON
495 Old Chillicothe Rd SE
Washington Court House, OH
43160

Ship To:

TIM BATESON TIM BATESON TIM BA
2202 KENSKILL AVENUE
Washington Court House, OH
43160

Location	Part No.	Shpd	UM	Description	B/O	Unit Price	Sale Price	Amount
F3B31-03-03	64-18166	1	EA	48-50 Pickup Clear Pk Lmp Lens MACS ORIG # 7RC-13208	TW	0	8.99	8.99



Cust. #: 22549434-000
Order #: 34628951-00001

INSPECTS CONTENTS OF
SHIPMENT FOR DAMAGES AND
SHORTAGES WITHIN 5 DAYS

Sale Amount	8.99
Shpg & Hndg	10.00
Sales Tax	1.38

PICK	PACK

COD Charges	.00
Total	20.37
Prepayment	20.37
Balance Due	.00



7980 Grissom Parkway
Titusville, FL 32780
ATTN: RETURNS DEPT.

Comments:

RTL



Egge Machine Company
 11707 Slauson Avenue

Cash Sale

Invoice: 1-241121

Page: 1

Time: 03:18PM

Date: 10/20/20

Santa Fe Springs, CA 90670-221
 (562)945-3419 (562)693-1635

Bill To : (740)335-7440 SUGAR CREEK PACKING 2202 KENSKILL AVE. Washington Court House, OH 431	Ship To : SUGAR CREEK PACKING 2202 KENSKILL AVE. Washington Court House, OH 431
--	--

Date Received: 10/20/20	Salesman: CALEB WEAVER	Terms: AUTHORIZE.NET
Date Shipped : 10/20/20	Ship CD : FEDEX HOME DELIVER	Acct#: 218893
Emp : CALEB WEAVER	P.O. # : BUSHINGS	Man #:

Qty	B/O Part Number	Description	List	Sell	Core	Ext	Prc	Tx
6	0 NOSPB784	PIN BUSHINGS	10.61	7.96		47.76	E	
	FEDERAL EXPRESS					18.86	E	

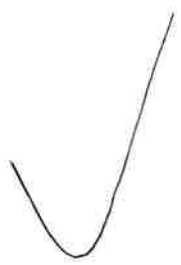

Signature : _____

Sub Total : 66.62
 Core Total: 0.00
 Tax : 0.00
 Total Due : 66.62

PLEASE CALL!

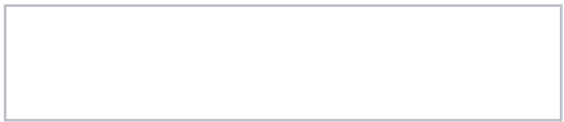

 C & G Ford Parts



760-740-2400
Monday -Friday
8:30am-5:00pm Pacific Time

Search Part Description

1950 ▾ transmission seal Search

Search Part Number

Search #

Qty: 1 In Stock 21C-7052 Output Seal

Delete 1 x \$4.95 ea = \$4.95

Change any 'Qty:' above, then [Click to Update cart](#)

Sub-Total \$4.95

[Continue Shopping](#)

[Existing Web Account->](#)

[Login](#)

[Checkout](#)

ORDERS/QUESTIONS

760-740-2400

Contact Us Form

1941 Commercial St. Escondido, Ca. 92029

Copyright @ 2015 C&G Early Ford Parts inc.

TECHNICAL

760-871-0445





C&G Ford Parts
Phone (760) 740-2400
Fax (760) 740-8700

Order number CGW94272

Print

Email:	llitteral@sugarcreek.com
Phone:	7403357440
Vehicle:	\'50 ford
Offer code:	
Ship Via:	UPS Ground to USA only
Order instructions:	
Bill To:	TIM BATESON 495 OLD CHILLICOTHE ROAD WASHINGTON COURT HOUSE, OH 43160 USA
Ship To:	TIM BATESON SUGAR CREEK PACKING 2202 KENSKILL AVENUE WASHINGTON COURT HOUSE, OH 43160 USA Phone: 7403357440

Items	
Qty. Ordered: 1 (In Stock) 21C-7052 - Output Seal	
1 x \$4.95 ea =	\$4.95
In Stock items	4.95
Sales Tax	0.00
Core Charges	0.00
Sub-total	4.95
Shipping costs will be added to the Sub-Total shown above. Shipping choice: UPS Ground to USA only	



Invoice

C&G Ford Parts
1941 Commercial Street
Escondido, CA 92029 USA
info@cgfordparts.com
760-740-2400

Page: 1
Ticket #: S446651-01
Ticket date: 10/12/20
Station: JOE
Orig ord #: S446651

Sold to: TIM BATESON
495 OLD CHILLICOTHE RD
WASHINGTON COURT HOU, OH 43160 USA
740 335 7440

Ship to: SUGAR CREEK PACKING/TIM BATESON
2202 KENSKILL AVE
WASHINGTON COURT HOU, OH 43160USA
740 335 7440

Customer #: 118187 Ship date: 10/12/2020 Ship-via code: BROWN
Sales Rep: WEB Working on: 50 PASS, 56 MERC

Table with 6 columns: Quantity, Item #, Description, Price, Selling unit, Ext prc. Row 1: 1, 21C-7052, 49-59 PASS, 49-56 MERC, 42-71 PU 3spd REAR TRANS SEAL, 4.95 EACH, 4.95

SHIP OPTION: GROUND
WORKING ON: '50 FORD
SHIP OR CANCEL BO: ALL SHOULD BE IN STOCK.
CGW94272
1ZVY91440397444696 5x4x4

User: JOE Total line items: 1 Sale subtotal: 4.95
Tax: 0.00
Freight & Handling 10.52
Total: 15.47

15.47
Net tender: 15.47

Order # S446651
Order total 0.00
Order amt due 0.00

WE APPRECIATE THE CHANCE TO SERVE YOU!
INSPECT ALL ORDERS WITHIN 48 HOURS! CALL 760-740-2400 WITH ANY QUESTIONS.
Installed/alterd items Not returnable. 20% restock fee after 30 days.
ABSOLUTELY NO returns on special orders, electrical items or printed materials.
Discounts may be restricted on some items.
Store credit on returns past 60 days. No returns after 6 months.

S446651-01

Egge Machine Company
11707 Slauson Avenue

Santa Fe Springs, CA 90670-221
(562)945-3419 (562)693-1635

Office: 1-239056
Page: 1
Time: 03:08PM
Date: 07/28/20

\$1108.82

1950 226

Bill To : SUGAR CREEK PACKING 2202 KENSKILL AVE. Washington Court House, OH 431	(740)335-7440	Ship To : SUGAR CREEK PACKING 2202 KENSKILL AVE. Washington Court House, OH 431
--	---------------	--

Date Received: 07/28/20	Salesman: CALEB WEAVER	Terms: MASTERCARD
Date Shipped : 07/28/20	Ship CD : FEDEX HOME DELIVER	Acct#: 218893
Emp : CALEB WEAVER	P.O. # : 50 FORD 226	Man #:

Qty	B/O Part Number	Description	List	Sell	Core	Ext	Prc	Tx	
2	0 KNTV1820	INT VALVE	23.00	17.25		34.50	E		
6	0 KNTCB11.010	CON ROD BRGS	28.80	21.60		129.60	E		
**SHIP PARTS AVAIL. & BACK ORDER **									
0	1 KNTMS1179.010	MAIN BRG SET	259.57	194.68		0.00	E		
1	0 BSTRS528C	GASKET SET F	297.26	222.95		222.95	E		
0	1 GRTP2109.060	GRANT RING S	93.85	70.39		0.00	E		
3	0 EGGS1819	EXH VALVES F	30.68	23.01		69.03	E		
1	0 DURF-5	CAM BRG SET	34.75	26.06		26.06	E		
6	0 KNTPB775	PIN BUSHING	11.22	8.42		50.52	E		
12	0 SBI140-1408	VALVE GUIDES	3.81	2.86		34.32	E		
1	0 EGGL950-6.060	PISTON SET 1	437.73	328.30		328.30	E		
FEDERAL EXPRESS							53.25	E	

217.54
- Mains in L
Cancelled 10/20/20
John 11:39AM

Caleb sent other pin bushings
10/20/20 RGA 77424

Caleb 11:30

2-sets

Vanfelts

TS13-724-9486

3-8/16 grant

Mac

Called 10/05/20
Caleb Called 10/12/2020
John Called 10/13/20 - shipping
mains

AMOUNT \$948.53

APPROVED

THANK YOU

CUSTOMER COPY

Sub Total :	948.53
Core Total:	0.00
Tax :	0.00
Total Due :	948.53

Egge Machine Company
11707 Slauson Avenue

** Cash Sale **

Invoice: 1-239056-1

Page: 1

Time: 02:31PM

Date: 10/13/20

Santa Fe Springs, CA 90670-221
(562)945-3419 (562)693-1635

Bill To : SUGAR CREEK PACKING 2202 KENSKILL AVE. Washington Court House, OH 431	(740)335-7440	Ship To : SUGAR CREEK PACKING 2202 KENSKILL AVE. Washington Court House, OH 431
--	---------------	--

Date Received: 07/28/20	Salesman: CALEB WEAVER	Terms: MASTERCARD
Date Shipped : 10/13/20	Ship CD : FEDEX HOME DELIVER	Acct#: 218893
Emp : CALEB WEAVER	P.O. # : 50 FORD 226	Main #:

Qty	B/O Part Number	Description	List	Sell	Core	Ext	Prc	Tx
1	0 KNTMS1179.010	MAIN BRG SET	259.57	194.68		194.68	E	
0	1 GRTP2109.060	GRANT RING S	93.85	70.39		0.00	E	
CALL TIM BACK W ETA ON RINGS								
**SHIP PARTS AVAIL. & BACK OR								
FEDERAL EXPRESS						18.86	E	

Signature : _____

Sub Total : 213.54
Core Total: 0.00
Tax : 0.00
Total Due : 213.54

Merchant: Egge Machine Company

11707 Slauson Ave
Santa Fe Springs, CA 90670
US

5629453419

Order Information

Description:

Order Number:

Customer ID: 218893

P.O. Number:

Invoice Number: 1-239056-1

Billing Information

Sugar Creek Packing
495 Kenskill Ave
Washington Court, OH 43160

Shipping Information

Sugar Creek Packing
495 Kenskill Ave
Washington Court, OH 43160

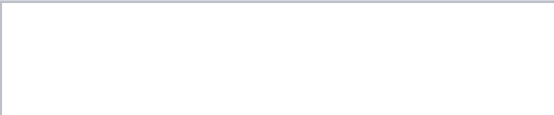

Shipping: 0.00

Tax: 0.00

Total: USD 213.54

Payment Information

Date/Time: 13-Oct-2020 14:34:28 PDT

Transaction ID: 42291400011

Transaction Type: Authorization w/ Auto Capture

Transaction Status: Captured/Pending Settlement

Authorization Code: 000981

Payment Method: MasterCard XXXX7224

010212d



Order information

Buyer grenhduk
 Seller patrog1
 Order placed on Thursday, Sep 24, 2020
 Payment method PayPal
 Payment date Thursday, Sep 24, 2020

Shipping address

JEFF LITTERAL
 2202 Kenskill Ave
 Washington Court House OH 43160-9142
 United States

Order total

Subtotal \$600.00
 Shipping \$157.00
 Tax \$54.88
 Total \$811.88

Item(s) bought from patrog1

Order number 23-05784-82128

Qty	Item name	Shipping service	Item price
1	Ford T87D transmission 3 Speed Heavy Duty 1948 to 1952 Ford F1 (333719328391)	Freight	\$600.00

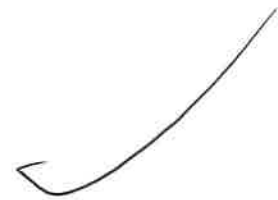

Please order!



MAC's warehouse is open, shipping daily and ready to meet all of your automotive needs. [Learn More](#)



For assistance, call (877) 283-7020

PIT STOP | Sale & New Items | Cartouche | Order Tracking

FORD MODEL T & TT 1909-27	FORD MODEL A & AA 1928-31	FORD MERCURY 1932-48 1939-48	PICKUP 1932-47	FORD MERCURY 1949-59 1949-59	EDSEL 1958-60	FORD PICKUP 1948-79	ECONOLINE 1961-67	BRONCO 1966-79
FORD THUNDERBIRD 1955-79	FORD MUSTANG 1964-93	FORD FALCON MERCURY COMET 1960-70 1960-70		FORD FAIRLANE TORINO 1962-70 1968-76		FORD & MERCURY PASSENGER CARS 1960-72 INCLUDING GALAXIE 1959-72		

Shopping Cart

[Go to Quick Order Form](#)

[Continue Shopping](#)

-OR-

[PayPal Check out](#)

The safest, easiest way to pay

Part #	Product Name	Retail Price	Your Price	Qty	Subtotal	Remove
48-18168-1	Ford Pickup Truck Parking Light Lens - Clear - F1 Thru F3	\$8.99	\$8.99	1	\$8.99	

[Continue Shopping](#)

[Update Shopping Cart](#)

Based on your selection, you may be interested in the following items:

- [Ford Pickup Truck Parking Light Lens Gaskets - F1 Thru F3 Part # 48-18168-1](#)
\$5.99 PR
[Add to Wishlist](#)
- [1948-1952 Ford Pickup Grille Panel Letter Set, FORD Part # 48-18059-1](#)
\$39.99 Set
[Add to Wishlist](#)
- [Ford Pickup Truck Door Jamb Bumper - Rubber Part # 48-25928-1](#)
\$3.99 ea.
[Add to Wishlist](#)
- [Ford Pickup Truck Door Lock Cylinder - Factory Installed On Passenger Side - F1 Thru F8 Part # 48-23837-1](#)
\$14.99 ea.
[Add to Wishlist](#)
- [Ford Pickup Truck Radio Speaker Grille - Beige - F1 Part # 48-17979-1](#)
\$21.99 ea.
[Add to Wishlist](#)

DISCOUNT CODES

Enter your coupon code if you have one.

[Apply Coupon](#)

Retail Subtotal	\$8.99
Grand Total	\$8.99

-OR-

[PayPal Check out](#)

The safest, easiest way to pay

[Check out](#)



MAC's Antique Auto Parts
6150 Donner Road
Lockport NY 14094

Order #34591881

Order Date: September 28, 2020

Shipping Address

TIM BATESON TIM BATESON TIM BATESON TIM
BATESON
2202 KENSKILL AVENUE
Washington Court House, Ohio, 43160
United States
T: 7403357440

Billing Address

TIM BATESON
SUGAR CREEK PACKING
495 Old Chillicothe Rd SE
Washington Court House, Ohio, 43160
United States
T: 7403357440

Shipping Method

Ground Shipping - 3 to 7 Business Days

Payment Method

Secure Credit Card

Items Ordered

Product Name	SKU	Price	Qty	Subtotal
Ford Pickup Truck Parking Light Lens - Clear - F1 Thru F3	48-18166-1	\$8.99	Ordered: 1	\$8.99
			Order Subtotal	\$8.99
			Tax	\$1.38
			Shipping & Handling	\$10.00
			Grand Total	\$20.37



CUSTOMER SERVICE
1-800-777-0948

Customer No.		Shipping No.		Order No.		
22549434-000		34591881-00001		WO-34591881		
Bin No.		Batch No.		Order Date		Page
003		0002650848		9/28/20		1
Sls#	P.O. Number		Order Type		Print Date/Time	
XXX			RTL		9/28/20 15:00:24	
Ship Via			Terms			
GROUND BW			MASTER CARD			



Sold To:

TIM BATESON TIM BATESON TIM BA
495 Old Chillicothe Rd SE
Washington Court House, OH
43160

Ship To:

TIM BATESON TIM BATESON TIM BA
2202 KENSKILL AVENUE
Washington Court House, OH
43160

Location	Part No.	Shpd	UM	Description	B/O	Unit Price	Sale Price	Amount	
F3B31-03-03	64-18166	1	EA	48-50 Pickup Clear Pk Lmp Lens MACS ORIG # 7RC-13208	TW	0	8.99	8.99	8.99



Cust. #: 22549434-000
Order #: 34591881-00001

INSPECTS CONTENTS OF
SHIPMENT FOR DAMAGES AND
SHORTAGES WITHIN 5 DAYS

Sale Amount	8.99
Shpg & Hndg	10.00
Sales Tax	1.38
COD Charges	0.00
Total	20.37
Prepayment	20.37
Balance Due	0.00



7980 Grissom Parkway
Titusville, FL 32780
ATTN: RETURNS DEPT.

Comments:

RTL



2305 Robinson Rd. SE
 Washington Court House, OH 43160
 (740) 333-4000
 Fax (740) 335-3335

Order No. NO 12059

[Redacted]

S Sugar Creek
 O T _____
 L O _____
 D _____

S _____
 H T _____
 I O CDU
 P _____

Order Date		Customer Order Number		Taxable		TWF #		Ship Date	
10-7-20		Verbal		<input type="checkbox"/> Yes	<input type="checkbox"/> No	40820		10-8-20	
QTY. ORDERED	QTY. SHIPPED	SIZE AND DESCRIPTION				LENGTH	WEIGHT	PRICE	AMOUNT
		Repair Cracks in Transmission							\$10.00
								ST	16.53
								PC Fee	43.38
		CC 9260							

Rec'd By: [Signature] Date: 10-8-20 Total Amount: 1699.90

Creepers 30 Fold #



VanPelt Sales, LLC
PO Box 327
Batavia OH 45103-0327
(513) 724-9486

Invoice

Date	Invoice #
10/12/2020	201625

Bill To

Sugarcreek Packing Att: Tim Bateson
495 Old Chillicothe Rd
Washington Court House, OH 43160

740-335-3586

Ship To

Sugarcreek Packing
2202 Kenskill Ave
Washington Court House, OH 43160
Att: Tim Bateson

Order Date	P.O. No.	Terms	FOB	Ship Date	Ship Via
12/12/2020	Tim	MC	Cincinnati OH	10/13/2020	USPS Priority

Qty	Part #	Description	Price	Amount
1	7HA-6149-S	Set of 6 Four Ring sets (3.300") - Various Sizes - .060	59.00	59.00T
1	Shipping	Shipping Charge - insured	10.93	10.93T
		1ZY345410393183883 Sales Tax - Fayette County OH	7.25%	5.07

We appreciate your business!

Total	\$75.00
Payments/Credits	-\$75.00
Balance Due	\$0.00

ordered

Leapers 1950 F1

- [Land Rover Injector Parts](#)
 - [Lexus](#)
 - [Lincoln Injector Parts](#)
 - [Mazda Fuel Injector Parts](#)
 - [Mercedes Benz](#)
 - [Mercury Fuel Injector Parts](#)
 - [Mercury Marine Fuel Injector Parts](#)
 - [Merkur](#)
 - [Mini](#)
 - [Mitsubishi Fuel Injector Parts](#)
 - [Nikki Injector Parts](#)
 - [Nissan Injector Parts](#)
 - [Oldsmobile](#)
 - [OMC Marine Injector Parts](#)
 - [Plymouth Injector Parts](#)
 - [Pontiac Fuel Injector Parts](#)
 - [Porsche Injector Parts](#)
 - [Renault](#)
 - [Rover](#)
 - [Saab Injector Parts](#)
 - [Saturn](#)
 - [Scion](#)
 - [Subaru](#)
 - [Suzuki](#)
 - [Toyota](#)
 - [Volkswagen Fuel Injector Parts](#)
 - [Volvo Injector Parts](#)
 - [Volvo Penta Injector Parts](#)
- [Injector Cleaning](#) ▾
 - [Manuals](#) ▾



Step 1 >> Step

Order Completed

Your invoice #122870



An email receipt including the details about your order has been sent to the email address provided. Please keep it for your records.

You can visit the My Account page at any time to check the status of your order or click here to [print a copy of your receipt](#).



We appreciate your trust and we'll do our best to continue to give you the kind of service you deserve. Thanks again, for your business. Thanks!

Can't find what you need? [Contact Us](#)

f Connect with Us

- [Contact Us](#)
- [How to Buy a Kit](#)
- [Resources](#)
- [About Us](#)
- [FAQs](#)
- [Return Policy](#)
- [Terms and Conditions](#)
- [Become an Affiliate](#)
- [Product Index](#)
- [Category Index](#)

- [Land Rover Injector Parts](#)
 - [Lexus](#)
 - [Lincoln Injector Parts](#)
 - [Mazda Fuel Injector Parts](#)
 - [Mercedes Benz](#)
 - [Mercury Fuel Injector Parts](#)
 - [Mercury Marine Fuel Injector Parts](#)
 - [Merkur](#)
 - [Mini](#)
 - [Mitsubishi Fuel Injector Parts](#)
 - [Nikki Injector Parts](#)
 - [Nissan Injector Parts](#)
 - [Oldsmobile](#)
 - [OMC Marine Injector Parts](#)
 - [Plymouth Injector Parts](#)
 - [Pontiac Fuel Injector Parts](#)
 - [Porsche Injector Parts](#)
 - [Renault](#)
 - [Rover](#)
 - [Saab Injector Parts](#)
 - [Saturn](#)
 - [Scion](#)
 - [Subaru](#)
 - [Suzuki](#)
 - [Toyota](#)
 - [Volkswagen Fuel Injector Parts](#)
 - [Volvo Injector Parts](#)
 - [Volvo Penta Injector Parts](#)
- [Injector Cleaning](#) ▾
 - [Manuals](#) ▾

[Home](#) > [Carburetor Parts](#) > [by Carb Types](#) > [Holley](#) > [94, 2100, AA-1 2 Barrel](#) > [Holley 94, AA-1, 2100, 847 Float](#)

Holley 94, AA-1, 2100, 847 Float

[Questions about this item? Ask here. \(See 1 Questions\)](#)

Your Price: \$31.95

In Stock

Part Number: FL16R5

Quantity

[Share](#) |

Like [Sign Up to see what your friends like](#)

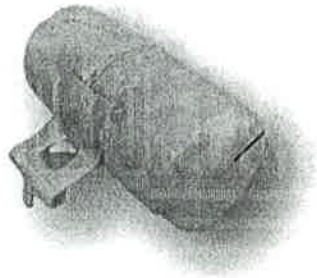

Holley 94, AA-1, 2100, 847 Float

Description

Questions and Answers

Holley model AA (94) 2bb, 3 bolt base. This float fits all models up thru most of the 1956 carbs. It will NOT fit the models with a power valve internal such as some of the had.

Mike's Carburetor Parts
438 N Market Blvd
Chehalis, WA 98532
888 689-9758

Order Date:7/6/2020
Order Number #:122870

BILLING ADDRESS

JEFF LITTERAL
Sugar Creek Packing
495 Old Chillicothe Rd
Washington Court House, OH 43160 - United States
740-606-2050
jlitteral@sugarcreek.com

SHIPPING ADDRESS

jeff litteral
Sugar Creek Packing
2202 Kenskill Ave
Washington Court House, OH 43160 - United States

Shipping Method:Priority Mail (USPS 2-3 day average)

Total Items:1

Payment Type:On Line

Item ID	Descriptions and Options	Price	Qty	Total
FL16R5	Holley 94, AA-1, 2100, 847 Float	\$31.95	1	\$31.95
		SubTotal:		\$31.95
		Discount:		\$0.00
		Tax:		\$0.00
		Shipping:		\$7.50
		Total:		\$39.45

Return accepted within 30 days. 10-20% restocking charge will apply. Opened kits are NOT returnable.

ordered

paypal



Tel: (269) 467-7185

Toll-free (US): (800) 503-9428

Your Shopping Cart Contents

[help (?)]

You may proceed with your purchase by clicking the Checkout button below. Shipping and Taxes and Discounts will be handled on subsequent pages.

Total Items: 1 Weight: 70lbs Amount: \$336.00

Qty.	Item Name	Unit	Total
1	 1948-56 Ford Truck 6 cyl Aluminized Single Exhaust <ul style="list-style-type: none"> • Model Year - 1950 • Model or Series - F1 • Wheelbase - 114 • Tonnage rating - 1/2 • Engine Type - L6 • Engine displacement - 226 • Muffler Type - Standard (OEM Type) sound • Drive type - 2 wheel drive • Transmission type - Manual • Power Brakes - No • Air conditioning - No • Steel Clamps - 2 • Stainless Steel Clamps - 0 • Hangers (Universal style) - 0 • Gasket - 1 • Reduce shipping cost/cut pipes - Please make all pipes full OEM length. Full shipping cost. 		\$336.00 \$336.00

Sub-Total: \$336.00

Estimate Shipping Costs

Country:

State/Province:

Post/Zip Code:

Shipping quotes are based on the address information you selected: OHIO 43160 UNITED STATES	
Available Shipping Methods	Rates
Store Pickup (Walk In)	\$0.00
Table Rate (73.70lbs) (Best Way)	\$150.00