

RETAIL ORDER FOR A MOTOR VEHICLE

9-26-72

TO CARROLL CHEVY INC.
 1800 N. MAIN ST
 CROWN POINT IND
 DAVE DOTSON

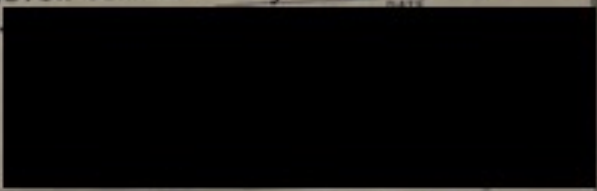

PLEASE ENTER MY ORDER FOR THE FOLLOWING NEW CAR USED TRUCK
 YEAR 1972 MAKE CHEVY
 MODEL OR SERIES 14237 BODY TYPE CORVETTE COLOR RED TRIM BLACK MVI OR SERIAL NO.

TO BE DELIVERED ON OR ABOUT 19 STOCK NO.

CASH DELIVERED PRICE OF UNIT \$ 5561.50
 69.00
 ACCESSORIES \$ 5630.50
 POWER STEERING 113.00
 G70-15 STEEL RADIAL 32.00
 AM/FM STEREO RADIO 276.00

USED CAR TRADE-IN AND/OR OTHER CREDITS
 MAKE OF TRADE-IN
 YEAR MODEL BODY
 MVI OR SERIAL NO. NONE
 BALANCE OWED TO
 ADDRESS
 USED TRADE-IN ALLOWANCE \$
 BALANCE OWED ON TRADE-IN \$
 NET ALLOWANCE ON USED TRADE-IN \$
 DEPOSIT OR CREDIT BALANCE
 DOWN PAYMENT (Trans. to Left Col.) \$

REMARKS

5350.00
 107.00
 2.50

 5459.50
 100.00 DOWN

 5359.50

CASH SALE PRICE OF DESCRIBED MOTOR VEHICLE \$ 6051.50
 STATE AND LOCAL TAXES 107.00
 LICENSE, SALES TAX, TITLE, REGISTRATION FEE 2.50
 1. TOTAL PRICE OF UNIT \$ 6161.00
 2. DOWN PAYMENT: \$ 801.50
 consisting of \$ 100.00 in cash
 and/or \$ 701.50 net trade-in allowance on trade-in; see statement in right hand column for details.
 3. UNPAID CASH BALANCE DUE ON DELIVERY (difference between Items 1 and 2) \$ 5359.50

Purchaser agrees that this Order includes all of the terms and conditions on both the face and reverse side hereof, that this Order cancels and supersedes any prior agreement and as of the date hereof comprises the complete and exclusive statement of the terms of the agreement relating to the subject matters covered hereby, and that THIS ORDER SHALL NOT BECOME BINDING UNTIL ACCEPTED BY DEALER OR HIS AUTHORIZED REPRESENTATIVE. Purchaser by his execution of this Order acknowledges that he has read its terms and conditions and has received a true copy of this Order.

James A. Koch
 PURCHASER'S SIGNATURE
 DATE

ACCEPTED BY Al Boster
 DEALER OR HIS AUTHORIZED REPRESENTATIVE

CAR INVOICE

CARROLL CHEVROLET, Inc.
 1800 North Main Street
 CROWN POINT, INDIANA 46307

Telephones:
 Crown Point: 663-3000
 Gary: 887-5584
 Hammond: 923-3310

Nº 2751

DATE 12-30-72

SALESMAN **Dove Dotson**

YEAR	MAKE	MODEL	BODY STYLE	NEW OR USED	KEY NO.
------	------	-------	------------	-------------	---------

1973 Chevy Corvette N

M.V.L. / SERIAL NO.	UPHOLSTERY	TRANSMISSION NO.
---------------------	------------	------------------

1237J35410390

INSURANCE COVERAGE INCLUDES

- FIRE AND THEFT
- COLLISION — AMT. DEDUCT.
- PUBLIC LIABILITY — AMT.
- PROPERTY DAMAGE — AMT.

OPTIONAL EQUIPMENT AND ACCESSORIES

GROUP	DESCRIPTION	PRICE
-------	-------------	-------

NEW CAR — FACTORY INSTALLED:

Power steering
 G70-15 Steel radial
 AM/FM Stereo radio
 4-speed
 Undercoating

NEW CAR — DEALER INSTALLED:

USED CAR — TRADE-IN:

NAME OF FINANCE COMPANY:

PRICE OF CAR	\$6142.50
State Inspec.	2.50
SALES TAX	107.60
DELIVERED PRICE	
EXTRAS:	
OPTIONAL EQUIP. & ACC.:	
FACTORY INSTALLED	
DEALER INSTALLED	
SALES TAX	
TOTAL CASH PRICE	6252.60
COST OF FINANCING	
COST OF INSURANCE	
TOTAL TIME PRICE	
SETTLEMENT:	
DEPOSIT	100.00
CASH ON DELIVERY	5380.10
TRADE-IN <u>disc.</u>	762.50
LESS LIEN	
YEAR	MAKE
MODEL	BODY
M.V.L. / SERIAL NO.	
PAYMENTS:	
AT \$	
AT \$	
TOTAL	\$6252.60

THE PURCHASER AUTHORIZES THE DEALER TO INSTALL THE OPTIONAL EQUIPMENT, ACCESSORIES AND SERVICES AS DESCRIBED, AND TO PLACE THE INSURANCE AS HEREON CHECKED. ACKNOWLEDGE RECEIPT OF THIS CAR AND A COPY OF THIS INVOICE.

PURCHASER'S SIGNATURE



PART # 12-601-4 SN#: WQ6006-15
 ENG: CAMSHAFT, CS 287T H-107 MT THUMPR

PART#: 12-601-4

SER#: WQ6006-1

GRIND#: CAMSHAFT, CS 287T H-107 MT THUMPR
 SPC INSTR 1:
 SPC INSTR 2:

	INTAKE	EXHAUST	
VALVE ADJUSTMENT	.000	.000	
GROSS VALVE LIFT	.490	.475	
DURATION @			
.006 TAPPET LIFT	287	305	
VALVE TIMING	OPEN	CLOSE	
@ .006	INT: 40	BTDC 67	ABDC
	EXH: 80	BBDC 45	ATDC

THESE SPECS ARE FOR CAM INSTALLED @ 102.0 INTAKE CENTER LINE

	INTAKE	EXHAUST
DURATION @	.050 235	249
LOBE LIFT	.3270	.3170
LOBE SEPARATION	107.0	

981-16 SPRINGS REQUIRED
 VALVE SPRING SPECS FURNISHED
 WITH SPRINGS

THIS CARD CONTAINS INFORMATION ABOUT WARRANTY POLICIES. PLEASE READ ALL THE INFORMATION AND RETAIN THIS CARD FOR FUTURE REFERENCE.

- The attached specification card contains registration-specific information about your new COMP Cams® camshaft. Detach at perforation and keep for future reference.
 - Please take a minute to register your new COMP Cams® camshaft. Either fill out and return the attached warranty registration card or go online to www.compcams.com/warrantyregistration to submit the information electronically.
- Refer to the enclosed instructions for proper installation and valuable tech tips. Instructions are also available online at www.compcams.com.
- Call 1.800.999.0853 if you have further questions regarding component selection, installation or warranty information. Our technicians are there to help you with your valve train needs.

913-L

If you prefer, you can submit this information electronically at www.compcams.com/warrantyregistration

Name _____
 Address _____
 City _____ State _____ Zip _____
 Phone () _____ Date Purchased _____

For a COMP Cams® cat and t-shirt, send \$15 with this COMP Cams®. Select size: S, M, L, XL, XXL

What product did you purchase from COMP Cams®? X-Kit SK-Kit CL-Kit RP-Kit C
 Who will install it? Yourself Engine Shop Garage Other
 Why did you purchase this product from COMP Cams® rather than another camshaft company?

SERIAL #: WQ6006-15
 PART #: 12-601-4
 GRIND #: CAMSHAFT, CS 287T H-107 MT THUMPR

What type of vehicle will it be used in? Street Machine Street Rod RV Boat Street 4x4 Muscle Car Oval Track Drag Race Daily

What year model is your vehicle? _____
 What is the single most important factor in choosing a camshaft company?
 Variety of grinds to choose from Availability (Cam in stock/available now rather than being ordered)
 Recommendation Advertisement Company Reputation Price

Printed in

never reuse for other purpose.

SECTION 05-HEALTH HAZARD DATA

ORAL TOXICITY: THE LD50 IN RATS IS GREATER THAN 5g/kg. Based on actual data.

EYE IRRITATION: SEVERE EYE IRRITANT. EXPOSURE WILL CAUSE REDNESS, SWELLING AND DISCHARGE FROM EYES. Based on actual data.

SKIN IRRITATION: MODERATE SKIN IRRITANT. PROLONGED CONTACT WILL CAUSE SKIN REACTION. Based on similar materials.

DERMAL TOXICITY: THE LD50 IN RABBITS IS GREATER THAN 2g/kg. Based on actual data.

CAM

COMP Cams®
 3406 Democrat Rd.



MATERIAL SAFETY DATA SHEET

Cam & Lifter Installation Lube
Part Numbers 103, 152 and 153

DOT HAZARDOUS CLASSIFICATION: NOT APPLICABLE

NFPA HEALTH HAZARD: 1 FLAMMABILITY: 0 REACTIVITY: 2 PERSONAL PROTECTION: B

SECTION 01-HAZARDOUS INGREDIENTS

	<u>CASE NUMBER</u>	<u>TLV</u>	<u>PEL</u>	<u>%</u>
(HAZARDOUS) COMPONENTS	68649-42-3			10 TO 16
ZINC DITHIOPHOSPHATE				
(NON HAZARDOUS) COMPONENTS	64741-88-4			1 TO 10
PARAFFINIC PETROLEUM OIL	14233-37-5			<1 by weight
ANTHRAQUINONE DYE				

SECTION 02-PHYSICAL DATA

VISCOSITY.....40-48 CsT @ 210° F	PERCENT VOLATILE BY VOLUME.....NA
BOILING POINT.....680° F	EVAPORATION RATE.....NA
VAPOR PRESSURE (mm Hg).....NA	SOLUBILITY IN WATER.....INSOLUBLE
VAPOR DENSITY (Air=1).....NA	APPEARANCE AND ODOR.....GREEN LIQUID WITH MILD OILY ODOR
SPECIFIC GRAVITY (Water=1).....0.958	

SECTION 03-FIRE AND ELPLOSION HAZARDS

FLASH POINT: (ASTM D92) C.O.C. 402° F UPPER FLAMMABLE LIMIT: NA
 LOWER FLAMMABLE LIMIT: NA

EXTINGUISHING MEDIA: DRY CHEMICAL, CARBON DIOXIDE, HALOGENATED AGENTS, FOAM

SPECIAL FIRE FIGHTING PROCEDURES: RECOMMEND WEARING SELF-CONTAINED BREATHING APPARATUS. AVOID BREATHING FUMES.

UNUSUAL FIRE & EXPLOSIVE HAZARDS: TOXIC FUMES, GASSES, OR VAPORS MAY EVOLVE ON BURNING.

SECTION 04-ENVIRONMENTAL AND DISPOSAL INFORMATION

ACTION TO BE TAKEN FOR SPILL/LEAKS: Personal protective equipment must be worn. Ventilate area if spilled in confined spaces or poorly ventilated areas. Check all Federal and State laws for proper methods of hazardous substance spill control.

DISPOSAL METHOD: Material, if discarded, not expected to be a characteristic hazardous waste under RCRA. Disposal should be in compliance with Federal, State, or Local laws. Do not discharge into sewers or waterways. Properly discard bottle after use, never reuse for other purpose.

SECTION 05-HEALTH HAZARD DATA

ORAL TOXICITY: THE LD50 IN RATS IS GREATER THAN 5g/kg. Based on actual data.

EYE IRRITATION: SEVERE EYE IRRITANT. EXPOSURE WILL CAUSE REDNESS, SWELLING AND DISCHARGE FROM EYES. Based on actual data.

SKIN IRRITATION: MODERATE SKIN IRRITANT. PROLONGED CONTACT WILL CAUSE SKIN REACTION. Based on similar materials.

DERMAL TOXICITY: THE LD50 IN RABBITS IS GREATER THAN 2g/kg. Based on actual data.



COMP Cams®
 3406 Democrat Rd.
 Memphis, TN 38118
 Phone: (901) 795-2400 Fax: (901) 366-1807
 www.compcams.com

Part #COMP4-107
 Revised 8/2/06

Non-Metallic Colors

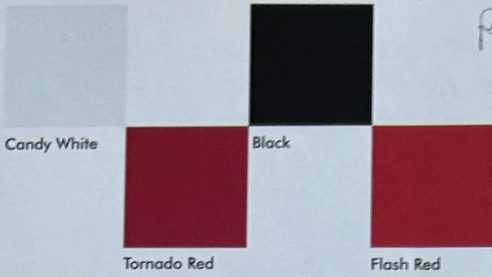

PAINT CODE
LCBT

1973 Sting
RAY

CHP# MR315.50

Clearcoat Metallic Colors¹

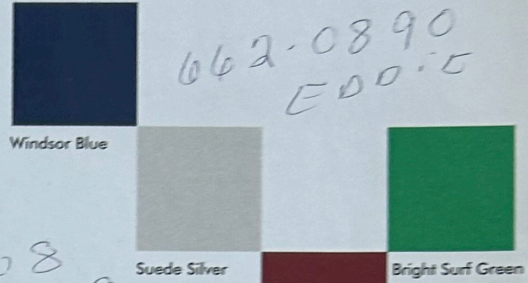

662-0890
EOD:5

Cabrio Roof Colors

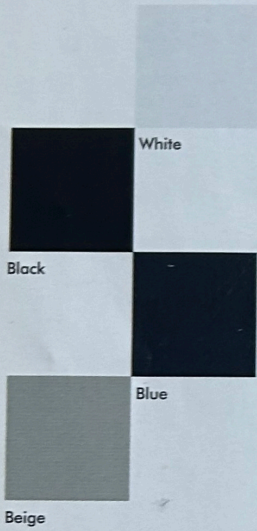

308
3169
CELL



Leather Selections²



Interior/Upholstery Selections



¹ Metallic paint optional at extra cost.

² Leather is optional at extra cost and on seat facing only with matching vinyl on other surfaces.

