

Corvette

Chevrolet



1985

License Plate Office

#9800 Gd. River between Outer Dr. +
Evergreen
1985

Phone ~~532-4430~~

~~Southfield~~
of Evergreen

Car Papers

Property of JACK G. MARTTILA

Address 19372 GLASTONBURY

City DETROIT, MICHIGAN 48219

Motor No. _____ Key Nos. 8324 T9095

Title No. _____ Serial No. 194676S 116035

FOR YOUR CONVENIENCE

COMPLIMENTS OF

HANLEY DAWSON CHEVROLET Inc.

SALES  SERVICE

14501 West Seven Mile Rd. University 4-2300
DETROIT, MICHIGAN 48235

SALESMAN JOHN ANDREWS

SEE THE U.S.A. IN YOUR CHEVROLET

**1966 CHEVROLET
OWNER PROTECTION PLAN**

**CHEVROLET
CHEVELLE
CORVAIR
CHEVY II
CORVETTE**



**PLEASE KEEP IN
GLOVE COMPARTMENT**

WARRANTY INFORMATION

2 MONTHS

TRIM AND PAINT	VEHICLE SERIAL NUMBER
ENGINE NUMBER	AXLE NUMBER
TRANS. NUMBER	
OWNER'S NAME AND ADDRESS	

APR 27 1966
DELIVERY DATE

Booklet Issued By

Chevrolet
 Dealer **HANLEY DAWSON CHEVROLET, INC.**
 Address **14501 W. SEVEN MILE RD.**
DETROIT 35, MICHIGAN
 City _____ State _____
 By _____
 DEALER'S AUTHORIZED REPRESENTATIVE

• 46 •

CHEVROLET PROTECT-O-PLATE

The metal plate at the right contains important vehicle data stamped in the upper area. Your dealer has affixed special tape to the plate, bearing your name and address. See further information on page 2.

KEEP THIS BOOKLET AND PROTECT-O-PLATE IN THE VEHICLE GLOVE COMPARTMENT AT ALL TIMES.

If your Owner Protection Plan booklet or Protect-O-Plate is lost or misplaced, your Chevrolet dealer can assist you in obtaining a replacement at a nominal charge.

If you sell or trade this vehicle, please leave this booklet and the Protect-O-Plate in the Glove Compartment. See details on page 44.

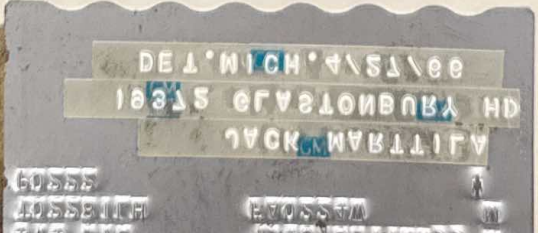

BANK of the COMMONWEALTH

PROMISSORY NOTE AND SECURITY AGREEMENT

13-10-54767
ORIGINAL FOR BANK

Buyer Jack G. Marttila (name)
19372 GLASTONBURY (address where vehicle to be kept)
Detroit 19, Wayne County, Michigan

Seller HANLEY DAWSON CHEVROLET, INC. (name)
14501 W. 7 Mile (number, street)
Detroit 35 Michigan

Buyer hereby purchases from Seller the following described motor vehicle (hereinafter called Collateral):

New/Used	Year	Make	Cyl.	Model	Body Type	Vehicle No.
New	1966	Chev.	8	19467	Corvette Convert	1966 91676S 116035

Check all optional equipment:

- Auto. Trans. Radio Heater Power Steering Power Brakes Air Cond.

together with all equipment, parts and accessories now or hereafter attached thereto.

The Buyer promises to pay to the order of Seller, at the main office in Detroit, Michigan, or at any Branch Office of BANK of the COMMONWEALTH, the time balance stated below in accord with the payment schedule stated below.

To secure payment of said indebtedness Buyer hereby grants to Seller a security interest in the Collateral.

STATEMENT OF TRANSACTION

1. Cash price (including accessories and sales tax) \$ 4291.00

2. Down Payment

(a) Cash \$ 2100.00

(b) Trade-in \$ _____

Description of trade-in

Year	Make	Model	Vehicle No.

Total down payment \$ 2100.00

3. Unpaid balance of cash price \$ 2191.00

4. Insurance premiums

A. Term _____ months

- Comprehensive Fire & Theft
 Collision \$ _____ deductible

B. Health & Accident \$ _____

C. Credit Life \$ 29.86 \$ 29.86

5. Other Costs (itemize) \$ _____

6. Principal Amount Financed \$ 2220.86

7. Finance charge (includes filing fee) \$ 267.46

8. TIME BALANCE \$ 2488.32

9. Payment Schedule

24 successive monthly installments of One Hundred Three &

68/100 Dollars (\$ 103.68) each, except the final installment which shall be the balance then due on said obligation, commencing on the

12th day of June, 1966, and due on the

same day of each month thereafter.

NOTICE OF PROPOSED GROUP INSURANCE — If a charge for group credit life insurance is included under Item 4C life insurance protection under a

Group Creditors Life Insurance Policy issued by _____

Motor Car Contract

is contemplated in connection with this chattel mortgage on and to cover only the person whose signature first appears below (herein called Buyer) provided it is assigned or otherwise transferred to the group policyholder. Such insurance, if obtained, will become effective when the Buyer's indebtedness hereunder is incurred. The insurance will (in absence of default on installment payments) remain in force, subject to the terms of the group policy, until discharge of such indebtedness. Any insurance proceeds becoming payable will be applied to reduce or extinguish the indebtedness. The amount of insurance will be the amount owing from time to time under this contract not exceeding \$10,000, nor \$10,000 in the aggregate in respect to all indebtedness as to which the Buyer is insured under the group policy. If such insurance does not become effective, or if a charge for an amount of insurance in excess of the above limit is made, notice thereof will be sent to the Buyer and the appropriate portion of such insurance charge, if any, and the credit service charge thereon will be promptly returned or credited to the Buyer. In the event of termination of the insurance prior to the scheduled maturity date of the indebtedness, any portion of the charge to which the Buyer is entitled shall be returned or credited to the Buyer in accordance with a formula filed with the State Insurance Commissioner, a copy of which is on file with the group policyholder.

It is expressly agreed between Buyer and Seller that the provisions on the reverse side hereof constitute a part of this Security Agreement.

WARNING: The insurance afforded hereunder does not cover liability for injury to persons or damages to property of others.

NO INSURANCE IS AFFORDED HEREUNDER UNLESS STATED IN ITEM 4 ABOVE

NOTICE TO BUYER: Do not sign this contract in blank. You are entitled to one true copy of the contract you sign without charge. Keep it to protect your legal rights.

Dated April 27, 1966

SELLER

HANLEY DAWSON CHEVROLET, INC.

Name of Seller

BUYER(S)

X Jack G. Marttila

Buyer's Social Security No.

By B. M. Gramm TREAS.

X Jack G. Marttila

BUYER ACKNOWLEDGES RECEIPT OF AN EXACT COPY OF THIS INSTRUMENT AT THE TIME OF ITS EXECUTION.

BANK COPY AND REGISTER OF DEEDS—ACKNOWLEDGEMENT COPY

Both original and second copies must be signed in ink.

X Jack G. Marttila

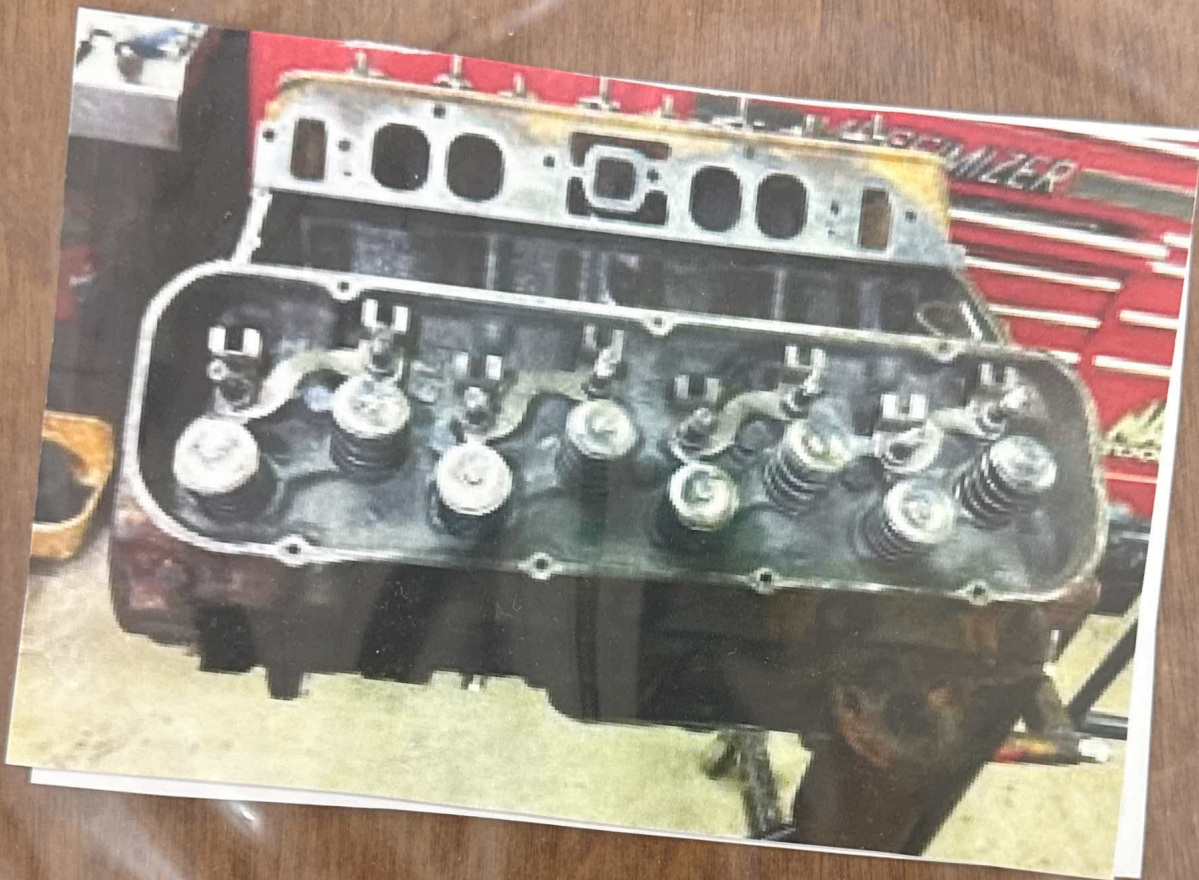



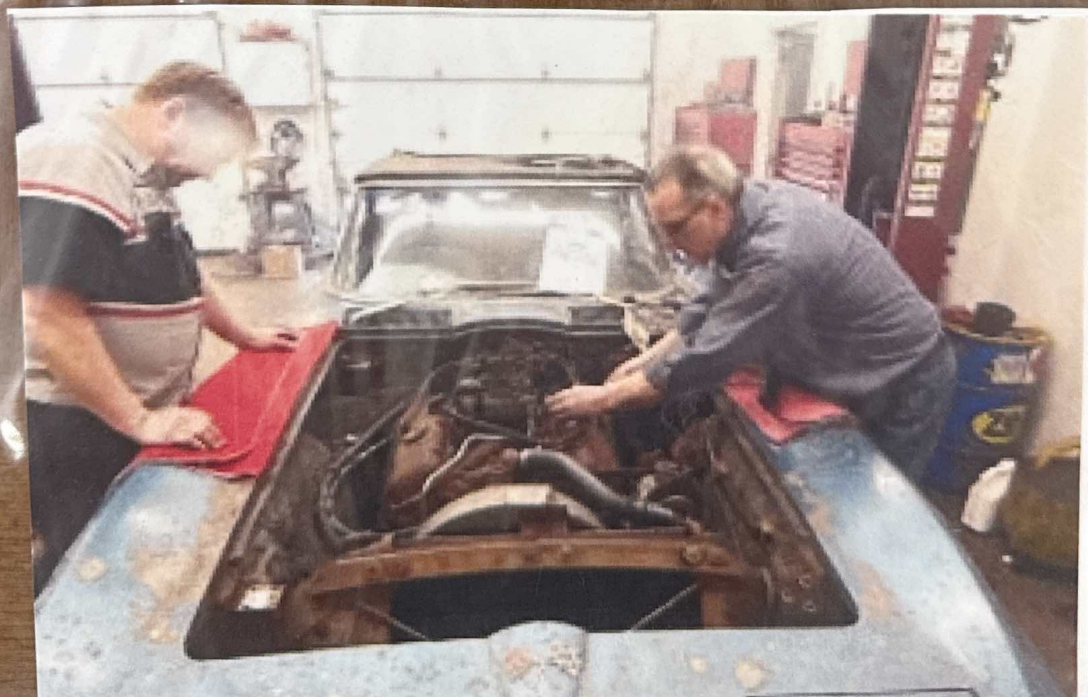
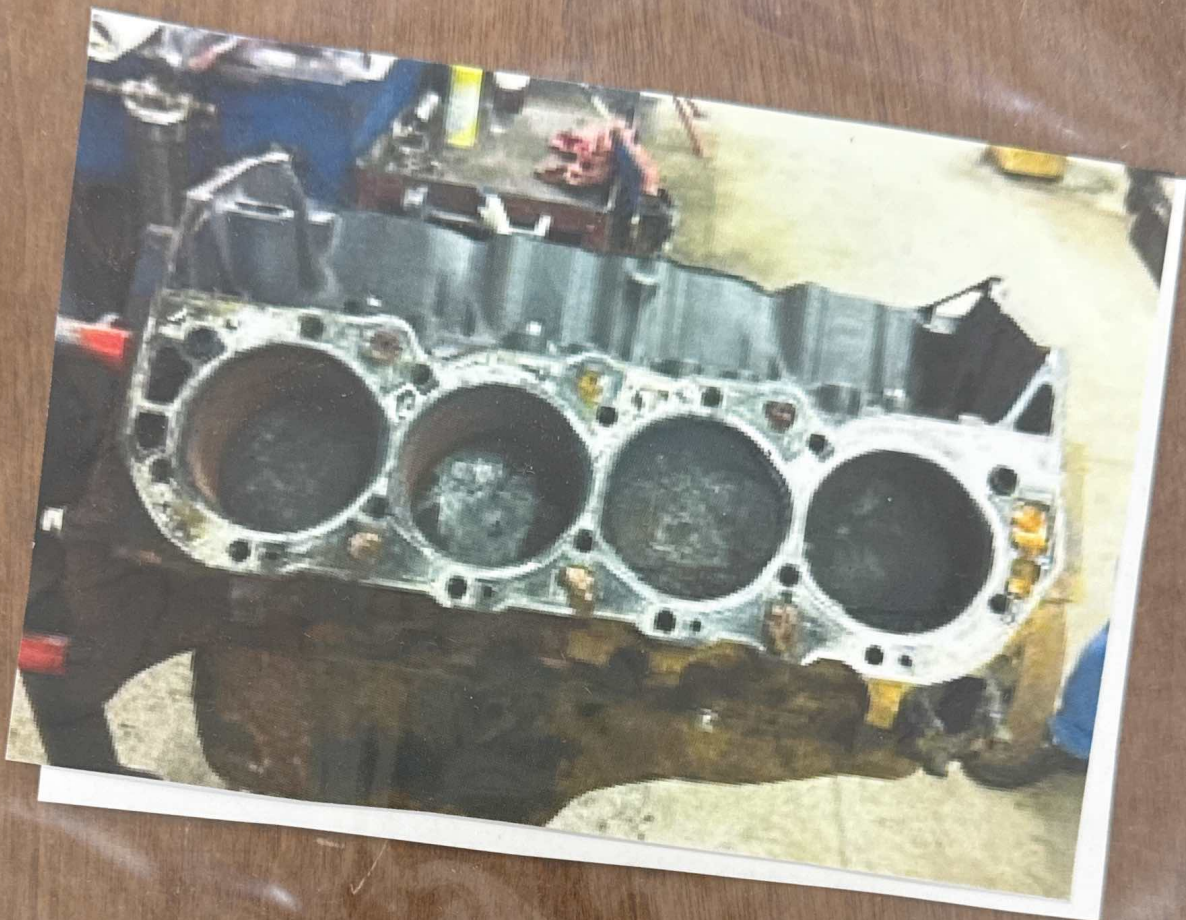









7-22200

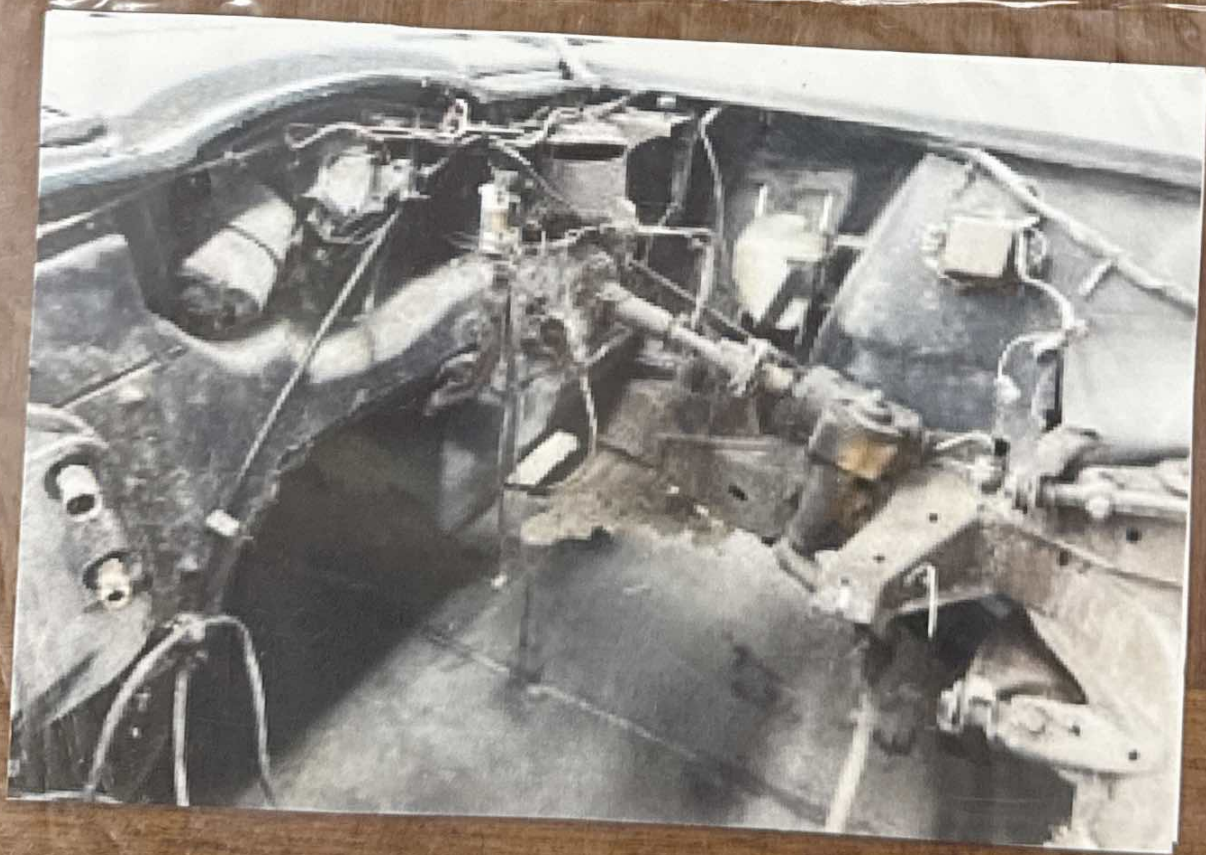

QUILL 7-28200





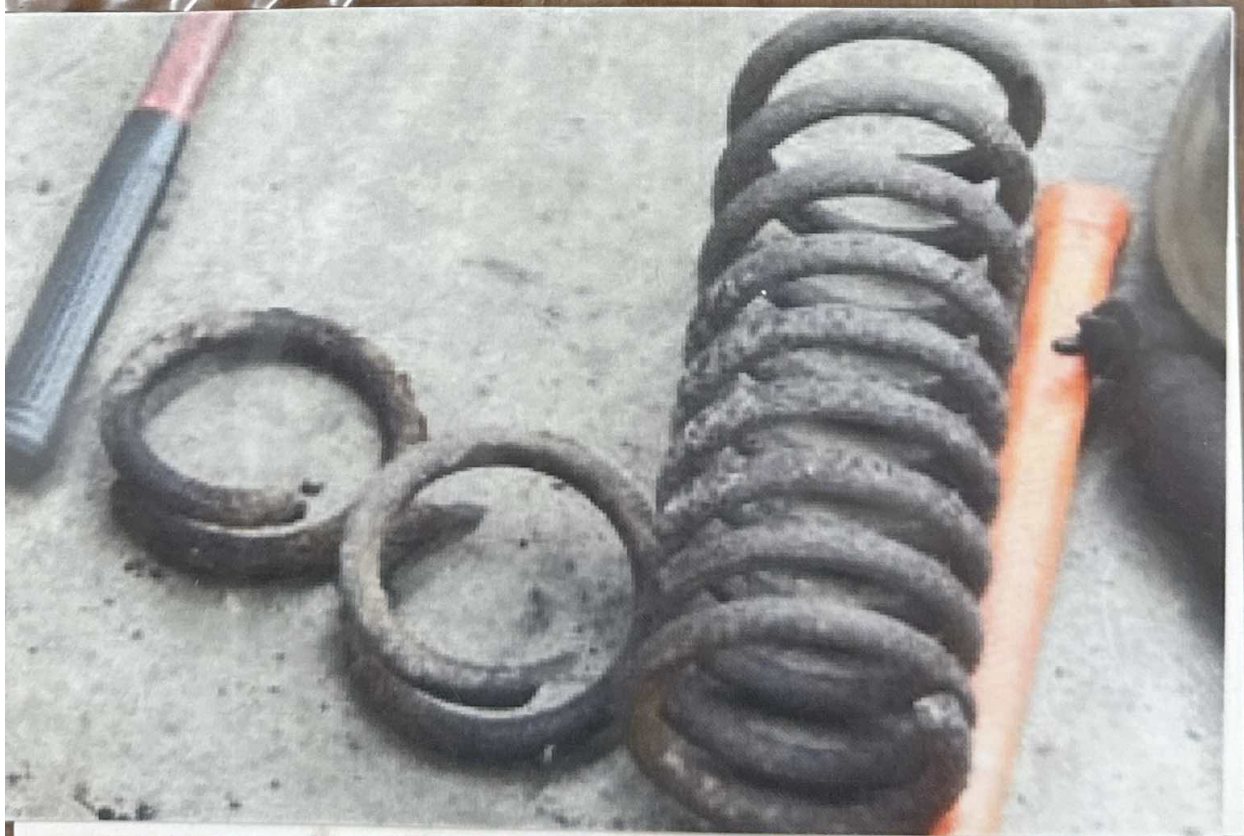



1966

427 Barn Find

CORVETTE

Set Outside total of 40 years

(from 1971-1983 in Michigan)

and

(from 1983-2011 in Conneaut, Ohio)