

Bezug aus der vorgelagerten Netzebene

§ 17 Abs. 2 Nr. 3 StromNZV

Netze BW GmbH
Regulierungsmanagement und Netzwirtschaft
Schelmenwasenstrasse 15
70567 Stuttgart

Ein Unternehmen der EnBW



Netzbetreibername: Netze BW GmbH
gesetzliche Grundlage: § 17 Abs. 2 Nr. 3 StromNZV
Lastgangtyp: Bezug aus der vorgelagerten Netzebene,
 Lastverlauf als ¼ h - Wert
Betrachtungszeitraum: 01.01.2020 bis 31.12.2020
Leitfaden der BNetzA LNr.: 26

Summe in kWh:	34.561.452,542
Pmax in kW:	7.194,850
Datum:	02.12.2020
Uhrzeit:	15:15

Lastverlauf als ¼ h - Wert:

Datum:	von:	bis:	Bezug aus der vorgelagerten Netzebene
01.01.2020	00:00	00:15	3.388,391
01.01.2020	00:15	00:30	3.359,584
01.01.2020	00:30	00:45	3.360,065
01.01.2020	00:45	01:00	3.343,357
01.01.2020	01:00	01:15	3.307,237
01.01.2020	01:15	01:30	3.282,798
01.01.2020	01:30	01:45	3.250,256
01.01.2020	01:45	02:00	3.213,177
01.01.2020	02:00	02:15	3.155,035
01.01.2020	02:15	02:30	3.132,285
01.01.2020	02:30	02:45	3.085,892
01.01.2020	02:45	03:00	3.050,462
01.01.2020	03:00	03:15	3.006,578
01.01.2020	03:15	03:30	2.939,154
01.01.2020	03:30	03:45	2.937,011
01.01.2020	03:45	04:00	2.930,544
01.01.2020	04:00	04:15	2.889,417
01.01.2020	04:30	04:45	2.908,882
01.01.2020	04:45	05:00	2.873,676
01.01.2020	05:00	05:15	2.809,428
01.01.2020	05:15	05:30	2.764,830
01.01.2020	05:30	05:45	2.702,585
01.01.2020	05:45	06:00	2.616,259
01.01.2020	06:00	06:15	2.520,508
01.01.2020	06:15	06:30	2.497,472
01.01.2020	06:30	06:45	2.488,456
01.01.2020	06:45	07:00	2.478,335
01.01.2020	07:00	07:15	2.485,919
01.01.2020	07:15	07:30	2.443,287
01.01.2020	07:30	07:45	2.411,478
01.01.2020	07:45	08:00	2.407,658
01.01.2020	08:00	08:15	2.360,961
01.01.2020	08:15	08:30	2.333,310
01.01.2020	08:30	08:45	2.319,005
01.01.2020	08:45	09:00	2.269,598
01.01.2020	09:00	09:15	2.344,733
01.01.2020	09:15	09:30	2.327,921
01.01.2020	09:30	09:45	2.261,002
01.01.2020	09:45	10:00	2.184,466
01.01.2020	10:00	10:15	2.097,474
01.01.2020	10:15	10:30	2.046,654
01.01.2020	10:30	10:45	2.003,302
01.01.2020	10:45	11:00	1.974,505
01.01.2020	11:00	11:15	1.907,980
01.01.2020	11:15	11:30	1.919,829
01.01.2020	11:30	11:45	1.946,970
01.01.2020	11:45	12:00	2.004,955
01.01.2020	12:00	12:15	2.126,872
01.01.2020	12:15	12:30	2.155,989
01.01.2020	12:30	12:45	2.150,749
01.01.2020	12:45	13:00	2.155,095
01.01.2020	13:00	13:15	2.155,073
01.01.2020	13:15	13:30	2.145,991
01.01.2020	13:30	13:45	2.159,235
01.01.2020	13:45	14:00	2.196,625
01.01.2020	14:00	14:15	2.267,723
01.01.2020	14:15	14:30	2.281,935
01.01.2020	14:30	14:45	2.320,149
01.01.2020	14:45	15:00	2.426,631
01.01.2020	15:00	15:15	2.641,373
01.01.2020	15:15	15:30	2.780,721
01.01.2020	15:30	15:45	2.936,879
01.01.2020	15:45	16:00	3.080,818
01.01.2020	16:00	16:15	3.266,278
01.01.2020	16:15	16:30	3.400,716
01.01.2020	16:30	16:45	3.499,399
01.01.2020	16:45	17:00	3.596,114
01.01.2020	17:00	17:15	3.778,109
01.01.2020	17:15	17:30	3.814,132
01.01.2020	17:30	17:45	3.819,489

Lastverlauf als ¼ h - Wert:

Datum:	von:	bis:	Bezug aus der vorgelagerten Netzebene
01.01.2020	17:45	18:00	3.790.465
01.01.2020	18:00	18:15	3.780.733
01.01.2020	18:15	18:30	3.755.606
01.01.2020	18:30	18:45	3.735.471
01.01.2020	18:45	19:00	3.658.636
01.01.2020	19:00	19:15	3.649.143
01.01.2020	19:15	19:30	3.636.483
01.01.2020	19:30	19:45	3.614.156
01.01.2020	19:45	20:00	3.602.136
01.01.2020	20:00	20:15	3.551.768
01.01.2020	20:15	20:30	3.574.782
01.01.2020	20:30	20:45	3.525.561
01.01.2020	20:45	21:00	3.522.295
01.01.2020	21:00	21:15	3.532.573
01.01.2020	21:15	21:30	3.536.793
01.01.2020	21:30	21:45	3.580.553
01.01.2020	21:45	22:00	3.606.740
01.01.2020	22:00	22:15	3.696.961
01.01.2020	22:15	22:30	3.663.362
01.01.2020	22:30	22:45	3.571.131
01.01.2020	22:45	23:00	3.508.413
01.01.2020	23:00	23:15	3.489.603
01.01.2020	23:15	23:30	3.436.242
01.01.2020	23:30	23:45	3.346.172
02.01.2020	23:45	00:00	3.263.121
02.01.2020	00:00	00:15	3.266.640
02.01.2020	00:15	00:30	3.222.406
02.01.2020	00:30	00:45	3.166.435
02.01.2020	00:45	01:00	3.126.909
02.01.2020	01:00	01:15	3.087.079
02.01.2020	01:15	01:30	3.058.857
02.01.2020	01:30	01:45	3.089.587
02.01.2020	01:45	02:00	3.089.325
02.01.2020	02:00	02:15	3.062.284
02.01.2020	02:15	02:30	3.025.735
02.01.2020	02:30	02:45	3.017.007
02.01.2020	02:45	03:00	2.996.198
02.01.2020	03:00	03:15	2.981.529
02.01.2020	03:15	03:30	2.985.878
02.01.2020	03:30	03:45	3.033.553
02.01.2020	03:45	04:00	3.035.683
02.01.2020	04:00	04:15	3.080.844
02.01.2020	04:15	04:30	3.111.938
02.01.2020	04:30	04:45	3.179.264
02.01.2020	04:45	05:00	3.201.953
02.01.2020	05:00	05:15	3.232.579
02.01.2020	05:15	05:30	3.227.131
02.01.2020	05:30	05:45	3.283.259
02.01.2020	05:45	06:00	3.299.088
02.01.2020	06:00	06:15	3.412.355
02.01.2020	06:15	06:30	3.507.582
02.01.2020	06:30	06:45	3.573.485
02.01.2020	06:45	07:00	3.687.384
02.01.2020	07:00	07:15	3.803.463
02.01.2020	07:15	07:30	3.931.838
02.01.2020	07:30	07:45	4.046.184
02.01.2020	07:45	08:00	4.081.265
02.01.2020	08:00	08:15	4.064.710
02.01.2020	08:15	08:30	4.136.834
02.01.2020	08:30	08:45	4.218.839
02.01.2020	08:45	09:00	4.254.572
02.01.2020	09:00	09:15	4.401.709
02.01.2020	09:15	09:30	4.395.347
02.01.2020	09:30	09:45	4.346.482
02.01.2020	09:45	10:00	4.296.918
02.01.2020	10:00	10:15	4.205.158
02.01.2020	10:15	10:30	4.146.311
02.01.2020	10:30	10:45	4.067.266
02.01.2020	10:45	11:00	4.007.038
02.01.2020	11:00	11:15	3.977.926
02.01.2020	11:15	11:30	3.970.159
02.01.2020	11:30	11:45	3.921.651
02.01.2020	11:45	12:00	3.899.568
02.01.2020	12:00	12:15	3.979.971
02.01.2020	12:15	12:30	3.976.919
02.01.2020	12:30	12:45	3.934.088
02.01.2020	12:45	13:00	3.901.756
02.01.2020	13:00	13:15	3.938.466
02.01.2020	13:15	13:30	3.914.655
02.01.2020	13:30	13:45	3.920.315
02.01.2020	13:45	14:00	3.918.772

Lastverlauf als ¼ h - Wert:

Datum:	von:	bis:	Bezug aus der vorgelagerten Netzebene
02.01.2020	14:00	14:15	4.029.573
02.01.2020	14:15	14:30	4.066.576
02.01.2020	14:30	14:45	4.117.850
02.01.2020	14:45	15:00	4.172.083
02.01.2020	15:00	15:15	4.315.688
02.01.2020	15:15	15:30	4.384.329
02.01.2020	15:30	15:45	4.466.774
02.01.2020	15:45	16:00	4.559.537
02.01.2020	16:00	16:15	4.676.660
02.01.2020	16:15	16:30	4.725.073
02.01.2020	16:30	16:45	4.782.625
02.01.2020	16:45	17:00	4.903.448
02.01.2020	17:00	17:15	5.116.182
02.01.2020	17:15	17:30	5.228.419
02.01.2020	17:30	17:45	5.163.864
02.01.2020	17:45	18:00	5.185.506
02.01.2020	18:00	18:15	5.058.026
02.01.2020	18:15	18:30	5.064.310
02.01.2020	18:30	18:45	4.992.809
02.01.2020	18:45	19:00	5.017.750
02.01.2020	19:00	19:15	4.928.424
02.01.2020	19:15	19:30	4.859.806
02.01.2020	19:30	19:45	4.908.891
02.01.2020	19:45	20:00	4.814.125
02.01.2020	20:00	20:15	4.525.674
02.01.2020	20:15	20:30	4.495.513
02.01.2020	20:30	20:45	4.435.673
02.01.2020	20:45	21:00	4.392.551
02.01.2020	21:00	21:15	4.298.113
02.01.2020	21:15	21:30	4.343.556
02.01.2020	21:30	21:45	4.323.524
02.01.2020	21:45	22:00	4.276.477
02.01.2020	22:00	22:15	4.223.313
02.01.2020	22:15	22:30	4.188.665
02.01.2020	22:30	22:45	4.088.542
02.01.2020	22:45	23:00	3.969.196
02.01.2020	23:00	23:15	3.865.115
02.01.2020	23:15	23:30	3.781.593
02.01.2020	23:30	23:45	3.744.675
03.01.2020	23:45	00:00	3.656.296
03.01.2020	00:00	00:15	3.585.817
03.01.2020	00:15	00:30	3.462.196
03.01.2020	00:30	00:45	3.332.232
03.01.2020	00:45	01:00	3.336.998
03.01.2020	01:00	01:15	3.170.486
03.01.2020	01:15	01:30	3.038.143
03.01.2020	01:30	01:45	3.031.602
03.01.2020	01:45	02:00	3.080.535
03.01.2020	02:00	02:15	3.055.861
03.01.2020	02:15	02:30	2.992.684
03.01.2020	02:30	02:45	2.939.934
03.01.2020	02:45	03:00	2.856.619
03.01.2020	03:00	03:15	2.842.584
03.01.2020	03:15	03:30	2.805.959
03.01.2020	03:30	03:45	2.849.515
03.01.2020	03:45	04:00	2.881.226
03.01.2020	04:00	04:15	2.926.203
03.01.2020	04:15	04:30	2.975.942
03.01.2020	04:30	04:45	3.045.406
03.01.2020	04:45	05:00	3.048.795
03.01.2020	05:00	05:15	2.987.221
03.01.2020	05:15	05:30	2.941.934
03.01.2020	05:30	05:45	2.973.664
03.01.2020	05:45	06:00	3.019.647
03.01.2020	06:00	06:15	3.149.389
03.01.2020	06:15	06:30	3.237.550
03.01.2020	06:30	06:45	3.357.223
03.01.2020	06:45	07:00	3.444.916
03.01.2020	07:00	07:15	3.556.557
03.01.2020	07:15	07:30	3.664.261
03.01.2020	07:30	07:45	3.746.761
03.01.2020	07:45	08:00	3.839.369
03.01.2020	08:00	08:15	3.878.281
03.01.2020	08:15	08:30	3.882.380
03.01.2020	08:30	08:45	3.896.855
03.01.2020	08:45	09:00	3.911.242
03.01.2020	09:00	09:15	3.992.291
03.01.2020	09:15	09:30	3.978.083
03.01.2020	09:30	09:45	3.933.129
03.01.2020	09:45	10:00	3.835.326
03.01.2020	10:00	10:15	3.755.558

Lastverlauf als ¼ h - Wert:

Datum:	von:	bis:	Bezug aus der vorgelagerten Netzebene
03.01.2020	10:15	10:30	3.706.906
03.01.2020	10:30	10:45	3.659.993
03.01.2020	10:45	11:00	3.528.529
03.01.2020	11:00	11:15	3.391.913
03.01.2020	11:15	11:30	3.349.449
03.01.2020	11:30	11:45	3.318.698
03.01.2020	11:45	12:00	3.390.597
03.01.2020	12:00	12:15	3.527.759
03.01.2020	12:15	12:30	3.529.344
03.01.2020	12:30	12:45	3.542.033
03.01.2020	12:45	13:00	3.588.271
03.01.2020	13:00	13:15	3.683.880
03.01.2020	13:15	13:30	3.670.922
03.01.2020	13:30	13:45	3.670.515
03.01.2020	13:45	14:00	3.619.529
03.01.2020	14:00	14:15	3.631.255
03.01.2020	14:15	14:30	3.645.817
03.01.2020	14:30	14:45	3.662.430
03.01.2020	14:45	15:00	3.725.967
03.01.2020	15:00	15:15	3.827.621
03.01.2020	15:15	15:30	3.867.124
03.01.2020	15:30	15:45	3.841.303
03.01.2020	15:45	16:00	3.844.396
03.01.2020	16:00	16:15	3.844.676
03.01.2020	16:15	16:30	3.859.087
03.01.2020	16:30	16:45	3.909.752
03.01.2020	16:45	17:00	4.012.141
03.01.2020	17:00	17:15	4.069.251
03.01.2020	17:15	17:30	4.092.122
03.01.2020	17:30	17:45	3.968.627
03.01.2020	17:45	18:00	3.942.326
03.01.2020	18:00	18:15	3.899.625
03.01.2020	18:15	18:30	3.852.371
03.01.2020	18:30	18:45	3.846.604
03.01.2020	18:45	19:00	3.868.950
03.01.2020	19:00	19:15	3.782.162
03.01.2020	19:15	19:30	3.738.631
03.01.2020	19:30	19:45	3.718.422
03.01.2020	19:45	20:00	3.692.192
03.01.2020	20:00	20:15	3.525.480
03.01.2020	20:15	20:30	3.503.535
03.01.2020	20:30	20:45	3.417.265
03.01.2020	20:45	21:00	3.384.097
03.01.2020	21:00	21:15	3.312.284
03.01.2020	21:15	21:30	3.322.238
03.01.2020	21:30	21:45	3.298.005
03.01.2020	21:45	22:00	3.303.465
03.01.2020	22:00	22:15	3.391.483
03.01.2020	22:15	22:30	3.294.590
03.01.2020	22:30	22:45	3.191.576
03.01.2020	22:45	23:00	3.116.377
03.01.2020	23:00	23:15	3.068.378
03.01.2020	23:15	23:30	2.977.908
03.01.2020	23:30	23:45	2.949.252
04.01.2020	23:45	00:00	2.855.772
04.01.2020	00:00	00:15	2.816.124
04.01.2020	00:15	00:30	2.722.467
04.01.2020	00:30	00:45	2.830.491
04.01.2020	00:45	01:00	2.849.716
04.01.2020	01:00	01:15	2.832.403
04.01.2020	01:15	01:30	2.751.017
04.01.2020	01:30	01:45	2.751.980
04.01.2020	01:45	02:00	2.725.755
04.01.2020	02:00	02:15	2.692.199
04.01.2020	02:15	02:30	2.679.726
04.01.2020	02:30	02:45	2.681.915
04.01.2020	02:45	03:00	2.697.534
04.01.2020	03:00	03:15	2.726.996
04.01.2020	03:15	03:30	2.707.335
04.01.2020	03:30	03:45	2.801.665
04.01.2020	03:45	04:00	2.887.412
04.01.2020	04:00	04:15	2.986.104
04.01.2020	04:15	04:30	3.045.869
04.01.2020	04:30	04:45	3.104.844
04.01.2020	04:45	05:00	3.113.860
04.01.2020	05:00	05:15	3.096.155
04.01.2020	05:15	05:30	3.037.275
04.01.2020	05:30	05:45	3.020.999
04.01.2020	05:45	06:00	2.999.887
04.01.2020	06:00	06:15	3.040.055
04.01.2020	06:15	06:30	3.097.755

Lastverlauf als ¼ h - Wert:

Datum:	von:	bis:	Bezug aus der vorgelagerten Netzebene
04.01.2020	06:30	06:45	3.146.764
04.01.2020	06:45	07:00	3.187.062
04.01.2020	07:00	07:15	3.237.089
04.01.2020	07:15	07:30	3.252.006
04.01.2020	07:30	07:45	3.152.254
04.01.2020	07:45	08:00	3.154.183
04.01.2020	08:00	08:15	3.184.724
04.01.2020	08:15	08:30	3.156.106
04.01.2020	08:30	08:45	3.071.017
04.01.2020	08:45	09:00	3.079.389
04.01.2020	09:00	09:15	3.205.747
04.01.2020	09:15	09:30	3.248.961
04.01.2020	09:30	09:45	3.212.521
04.01.2020	09:45	10:00	3.185.703
04.01.2020	10:00	10:15	3.243.294
04.01.2020	10:15	10:30	3.189.340
04.01.2020	10:30	10:45	3.148.756
04.01.2020	10:45	11:00	3.118.821
04.01.2020	11:00	11:15	3.069.652
04.01.2020	11:15	11:30	3.043.685
04.01.2020	11:30	11:45	3.009.413
04.01.2020	11:45	12:00	2.950.538
04.01.2020	12:00	12:15	3.129.790
04.01.2020	12:15	12:30	3.212.529
04.01.2020	12:30	12:45	3.268.464
04.01.2020	12:45	13:00	3.295.388
04.01.2020	13:00	13:15	3.205.493
04.01.2020	13:15	13:30	3.205.839
04.01.2020	13:30	13:45	3.211.556
04.01.2020	13:45	14:00	3.245.406
04.01.2020	14:00	14:15	3.251.312
04.01.2020	14:15	14:30	3.224.616
04.01.2020	14:30	14:45	3.199.158
04.01.2020	14:45	15:00	3.202.209
04.01.2020	15:00	15:15	3.276.880
04.01.2020	15:15	15:30	3.294.829
04.01.2020	15:30	15:45	3.316.633
04.01.2020	15:45	16:00	3.327.798
04.01.2020	16:00	16:15	3.380.901
04.01.2020	16:15	16:30	3.455.909
04.01.2020	16:30	16:45	3.547.989
04.01.2020	16:45	17:00	3.676.667
04.01.2020	17:00	17:15	3.824.827
04.01.2020	17:15	17:30	3.914.952
04.01.2020	17:30	17:45	3.927.668
04.01.2020	17:45	18:00	3.914.688
04.01.2020	18:00	18:15	3.934.575
04.01.2020	18:15	18:30	3.903.900
04.01.2020	18:30	18:45	3.887.135
04.01.2020	18:45	19:00	3.823.865
04.01.2020	19:00	19:15	3.765.987
04.01.2020	19:15	19:30	3.731.328
04.01.2020	19:30	19:45	3.687.295
04.01.2020	19:45	20:00	3.591.938
04.01.2020	20:00	20:15	3.525.495
04.01.2020	20:15	20:30	3.435.007
04.01.2020	20:30	20:45	3.375.059
04.01.2020	20:45	21:00	3.338.358
04.01.2020	21:00	21:15	3.330.728
04.01.2020	21:15	21:30	3.304.850
04.01.2020	21:30	21:45	3.271.810
04.01.2020	21:45	22:00	3.235.851
04.01.2020	22:00	22:15	3.337.964
04.01.2020	22:15	22:30	3.300.404
04.01.2020	22:30	22:45	3.227.266
04.01.2020	22:45	23:00	3.130.166
04.01.2020	23:00	23:15	3.092.588
04.01.2020	23:15	23:30	3.019.535
04.01.2020	23:30	23:45	2.971.307
05.01.2020	23:45	00:00	2.901.199
05.01.2020	00:00	00:15	2.902.703
05.01.2020	00:15	00:30	2.855.757
05.01.2020	00:30	00:45	2.824.833
05.01.2020	00:45	01:00	2.785.071
05.01.2020	01:00	01:15	2.747.895
05.01.2020	01:15	01:30	2.707.545
05.01.2020	01:30	01:45	2.655.468
05.01.2020	01:45	02:00	2.651.100
05.01.2020	02:00	02:15	2.654.094
05.01.2020	02:15	02:30	2.644.505
05.01.2020	02:30	02:45	2.632.018

Lastverlauf als ¼ h - Wert:

Datum:	von:	bis:	Bezug aus der vorgelagerten Netzebene
05.01.2020	02:45	03:00	2.635.633
05.01.2020	03:00	03:15	2.639.915
05.01.2020	03:15	03:30	2.643.673
05.01.2020	03:30	03:45	2.663.100
05.01.2020	03:45	04:00	2.698.677
05.01.2020	04:00	04:15	2.731.013
05.01.2020	04:15	04:30	2.709.072
05.01.2020	04:30	04:45	2.813.719
05.01.2020	04:45	05:00	2.837.513
05.01.2020	05:00	05:15	2.803.526
05.01.2020	05:15	05:30	2.780.753
05.01.2020	05:30	05:45	2.758.249
05.01.2020	05:45	06:00	2.720.227
05.01.2020	06:00	06:15	2.699.382
05.01.2020	06:15	06:30	2.710.648
05.01.2020	06:30	06:45	2.748.992
05.01.2020	06:45	07:00	2.762.692
05.01.2020	07:00	07:15	2.830.180
05.01.2020	07:15	07:30	2.853.182
05.01.2020	07:30	07:45	2.894.998
05.01.2020	07:45	08:00	2.961.199
05.01.2020	08:00	08:15	3.019.777
05.01.2020	08:15	08:30	3.061.361
05.01.2020	08:30	08:45	3.096.829
05.01.2020	08:45	09:00	3.100.007
05.01.2020	09:00	09:15	3.220.419
05.01.2020	09:15	09:30	3.247.443
05.01.2020	09:30	09:45	3.217.681
05.01.2020	09:45	10:00	3.215.311
05.01.2020	10:00	10:15	3.152.539
05.01.2020	10:15	10:30	3.068.119
05.01.2020	10:30	10:45	3.064.790
05.01.2020	10:45	11:00	3.068.536
05.01.2020	11:00	11:15	3.046.327
05.01.2020	11:15	11:30	3.030.919
05.01.2020	11:30	11:45	3.058.713
05.01.2020	11:45	12:00	3.091.372
05.01.2020	12:00	12:15	3.196.921
05.01.2020	12:15	12:30	3.213.004
05.01.2020	12:30	12:45	3.167.253
05.01.2020	12:45	13:00	3.134.048
05.01.2020	13:00	13:15	3.116.063
05.01.2020	13:15	13:30	3.083.826
05.01.2020	13:30	13:45	3.123.950
05.01.2020	13:45	14:00	3.135.021
05.01.2020	14:00	14:15	3.140.966
05.01.2020	14:15	14:30	3.142.378
05.01.2020	14:30	14:45	3.165.106
05.01.2020	14:45	15:00	3.176.530
05.01.2020	15:00	15:15	3.289.183
05.01.2020	15:15	15:30	3.360.148
05.01.2020	15:30	15:45	3.446.554
05.01.2020	15:45	16:00	3.526.317
05.01.2020	16:00	16:15	3.616.330
05.01.2020	16:15	16:30	3.713.847
05.01.2020	16:30	16:45	3.836.365
05.01.2020	16:45	17:00	3.971.189
05.01.2020	17:00	17:15	4.118.650
05.01.2020	17:15	17:30	4.230.377
05.01.2020	17:30	17:45	4.272.485
05.01.2020	17:45	18:00	4.308.348
05.01.2020	18:00	18:15	4.366.976
05.01.2020	18:15	18:30	4.335.590
05.01.2020	18:30	18:45	4.290.316
05.01.2020	18:45	19:00	4.251.670
05.01.2020	19:00	19:15	4.249.459
05.01.2020	19:15	19:30	4.191.135
05.01.2020	19:30	19:45	4.152.900
05.01.2020	19:45	20:00	4.087.663
05.01.2020	20:00	20:15	4.070.002
05.01.2020	20:15	20:30	4.007.035
05.01.2020	20:30	20:45	3.975.256
05.01.2020	20:45	21:00	3.951.242
05.01.2020	21:00	21:15	3.924.416
05.01.2020	21:15	21:30	3.919.538
05.01.2020	21:30	21:45	3.931.942
05.01.2020	21:45	22:00	3.944.747
05.01.2020	22:00	22:15	4.063.001
05.01.2020	22:15	22:30	4.036.194
05.01.2020	22:30	22:45	3.944.162
05.01.2020	22:45	23:00	3.814.282

Lastverlauf als ¼ h - Wert:

Datum:	von:	bis:	Bezug aus der vorgelagerten Netzebene
05.01.2020	23:00	23:15	3.792.454
05.01.2020	23:15	23:30	3.737.575
05.01.2020	23:30	23:45	3.697.688
06.01.2020	23:45	00:00	3.614.524
06.01.2020	00:00	00:15	3.594.481
06.01.2020	00:15	00:30	3.536.725
06.01.2020	00:30	00:45	3.637.492
06.01.2020	00:45	01:00	3.619.793
06.01.2020	01:00	01:15	3.417.375
06.01.2020	01:15	01:30	3.352.482
06.01.2020	01:30	01:45	3.297.571
06.01.2020	01:45	02:00	3.267.207
06.01.2020	02:00	02:15	3.248.043
06.01.2020	02:15	02:30	3.199.842
06.01.2020	02:30	02:45	3.160.231
06.01.2020	02:45	03:00	3.144.084
06.01.2020	03:00	03:15	3.140.945
06.01.2020	03:15	03:30	3.106.078
06.01.2020	03:30	03:45	3.137.006
06.01.2020	03:45	04:00	3.136.277
06.01.2020	04:00	04:15	3.143.139
06.01.2020	04:15	04:30	3.107.821
06.01.2020	04:30	04:45	3.215.691
06.01.2020	04:45	05:00	3.225.976
06.01.2020	05:00	05:15	3.208.203
06.01.2020	05:15	05:30	3.192.838
06.01.2020	05:30	05:45	3.173.982
06.01.2020	05:45	06:00	3.086.353
06.01.2020	06:00	06:15	3.047.525
06.01.2020	06:15	06:30	3.057.700
06.01.2020	06:30	06:45	3.072.613
06.01.2020	06:45	07:00	3.077.121
06.01.2020	07:00	07:15	3.096.620
06.01.2020	07:15	07:30	3.101.969
06.01.2020	07:30	07:45	3.135.661
06.01.2020	07:45	08:00	3.188.003
06.01.2020	08:00	08:15	3.178.459
06.01.2020	08:15	08:30	3.215.292
06.01.2020	08:30	08:45	3.205.336
06.01.2020	08:45	09:00	3.122.744
06.01.2020	09:00	09:15	3.143.995
06.01.2020	09:15	09:30	3.110.316
06.01.2020	09:30	09:45	3.033.078
06.01.2020	09:45	10:00	2.920.854
06.01.2020	10:00	10:15	2.809.517
06.01.2020	10:15	10:30	2.731.754
06.01.2020	10:30	10:45	2.667.363
06.01.2020	10:45	11:00	2.606.152
06.01.2020	11:00	11:15	2.534.614
06.01.2020	11:15	11:30	2.518.445
06.01.2020	11:30	11:45	2.511.869
06.01.2020	11:45	12:00	2.486.979
06.01.2020	12:00	12:15	2.554.428
06.01.2020	12:15	12:30	2.568.640
06.01.2020	12:30	12:45	2.519.652
06.01.2020	12:45	13:00	2.466.035
06.01.2020	13:00	13:15	2.430.161
06.01.2020	13:15	13:30	2.406.954
06.01.2020	13:30	13:45	2.458.225
06.01.2020	13:45	14:00	2.478.200
06.01.2020	14:00	14:15	2.489.998
06.01.2020	14:15	14:30	2.526.587
06.01.2020	14:30	14:45	2.612.323
06.01.2020	14:45	15:00	2.706.144
06.01.2020	15:00	15:15	2.943.251
06.01.2020	15:15	15:30	3.054.627
06.01.2020	15:30	15:45	3.230.450
06.01.2020	15:45	16:00	3.369.693
06.01.2020	16:00	16:15	3.614.754
06.01.2020	16:15	16:30	3.706.847
06.01.2020	16:30	16:45	3.912.421
06.01.2020	16:45	17:00	4.031.681
06.01.2020	17:00	17:15	4.235.840
06.01.2020	17:15	17:30	4.379.752
06.01.2020	17:30	17:45	4.393.923
06.01.2020	17:45	18:00	4.428.825
06.01.2020	18:00	18:15	4.460.209
06.01.2020	18:15	18:30	4.479.228
06.01.2020	18:30	18:45	4.434.244
06.01.2020	18:45	19:00	4.377.354
06.01.2020	19:00	19:15	4.278.063

Lastverlauf als ¼ h - Wert:

Datum:	von:	bis:	Bezug aus der vorgelagerten Netzebene
06.01.2020	19:15	19:30	4.213.018
06.01.2020	19:30	19:45	4.210.714
06.01.2020	19:45	20:00	4.145.346
06.01.2020	20:00	20:15	4.047.272
06.01.2020	20:15	20:30	4.026.904
06.01.2020	20:30	20:45	3.938.985
06.01.2020	20:45	21:00	3.877.900
06.01.2020	21:00	21:15	3.836.204
06.01.2020	21:15	21:30	3.774.988
06.01.2020	21:30	21:45	3.735.291
06.01.2020	21:45	22:00	3.712.109
06.01.2020	22:00	22:15	3.770.941
06.01.2020	22:15	22:30	3.706.321
06.01.2020	22:30	22:45	3.597.818
06.01.2020	22:45	23:00	3.505.620
06.01.2020	23:00	23:15	3.506.055
06.01.2020	23:15	23:30	3.411.657
06.01.2020	23:30	23:45	3.363.076
07.01.2020	23:45	00:00	3.256.855
07.01.2020	00:00	00:15	3.260.852
07.01.2020	00:15	00:30	3.170.379
07.01.2020	00:30	00:45	3.086.405
07.01.2020	00:45	01:00	2.975.604
07.01.2020	01:00	01:15	2.892.733
07.01.2020	01:15	01:30	2.786.147
07.01.2020	01:30	01:45	2.755.913
07.01.2020	01:45	02:00	2.733.126
07.01.2020	02:00	02:15	2.713.713
07.01.2020	02:15	02:30	2.685.158
07.01.2020	02:30	02:45	2.659.807
07.01.2020	02:45	03:00	2.655.731
07.01.2020	03:00	03:15	2.650.496
07.01.2020	03:15	03:30	2.629.593
07.01.2020	03:30	03:45	2.690.236
07.01.2020	03:45	04:00	2.751.209
07.01.2020	04:00	04:15	2.916.356
07.01.2020	04:15	04:30	2.951.508
07.01.2020	04:30	04:45	3.006.423
07.01.2020	04:45	05:00	3.036.800
07.01.2020	05:00	05:15	3.157.574
07.01.2020	05:15	05:30	3.278.030
07.01.2020	05:30	05:45	3.444.217
07.01.2020	05:45	06:00	3.666.740
07.01.2020	06:00	06:15	4.091.887
07.01.2020	06:15	06:30	4.413.906
07.01.2020	06:30	06:45	4.678.748
07.01.2020	06:45	07:00	4.960.137
07.01.2020	07:00	07:15	5.179.990
07.01.2020	07:15	07:30	5.390.035
07.01.2020	07:30	07:45	5.539.522
07.01.2020	07:45	08:00	5.675.218
07.01.2020	08:00	08:15	5.808.868
07.01.2020	08:15	08:30	5.890.209
07.01.2020	08:30	08:45	5.926.830
07.01.2020	08:45	09:00	5.914.963
07.01.2020	09:00	09:15	5.794.406
07.01.2020	09:15	09:30	5.774.302
07.01.2020	09:30	09:45	5.837.103
07.01.2020	09:45	10:00	5.856.273
07.01.2020	10:00	10:15	5.872.513
07.01.2020	10:15	10:30	5.870.312
07.01.2020	10:30	10:45	5.905.749
07.01.2020	10:45	11:00	5.878.713
07.01.2020	11:00	11:15	5.860.807
07.01.2020	11:15	11:30	5.823.868
07.01.2020	11:30	11:45	5.766.694
07.01.2020	11:45	12:00	5.702.845
07.01.2020	12:00	12:15	5.676.672
07.01.2020	12:15	12:30	5.652.234
07.01.2020	12:30	12:45	5.723.783
07.01.2020	12:45	13:00	5.731.404
07.01.2020	13:00	13:15	5.836.489
07.01.2020	13:15	13:30	5.842.224
07.01.2020	13:30	13:45	5.906.851
07.01.2020	13:45	14:00	5.971.858
07.01.2020	14:00	14:15	5.880.745
07.01.2020	14:15	14:30	5.959.052
07.01.2020	14:30	14:45	6.016.070
07.01.2020	14:45	15:00	6.073.466
07.01.2020	15:00	15:15	6.132.232
07.01.2020	15:15	15:30	6.198.346

Lastverlauf als ¼ h - Wert:

Datum:	von:	bis:	Bezug aus der vorgelagerten Netzebene
07.01.2020	15:30	15:45	6.271.280
07.01.2020	15:45	16:00	6.314.898
07.01.2020	16:00	16:15	6.234.753
07.01.2020	16:15	16:30	6.286.231
07.01.2020	16:30	16:45	6.369.004
07.01.2020	16:45	17:00	6.440.165
07.01.2020	17:00	17:15	6.554.253
07.01.2020	17:15	17:30	6.558.401
07.01.2020	17:30	17:45	6.508.972
07.01.2020	17:45	18:00	6.529.635
07.01.2020	18:00	18:15	6.493.502
07.01.2020	18:15	18:30	6.498.967
07.01.2020	18:30	18:45	6.446.026
07.01.2020	18:45	19:00	6.398.793
07.01.2020	19:00	19:15	6.433.938
07.01.2020	19:15	19:30	6.377.460
07.01.2020	19:30	19:45	6.399.499
07.01.2020	19:45	20:00	6.294.726
07.01.2020	20:00	20:15	6.045.489
07.01.2020	20:15	20:30	5.897.225
07.01.2020	20:30	20:45	5.893.642
07.01.2020	20:45	21:00	5.792.939
07.01.2020	21:00	21:15	5.697.458
07.01.2020	21:15	21:30	5.602.029
07.01.2020	21:30	21:45	5.529.552
07.01.2020	21:45	22:00	5.360.248
07.01.2020	22:00	22:15	5.274.209
07.01.2020	22:15	22:30	5.132.898
07.01.2020	22:30	22:45	4.951.913
07.01.2020	22:45	23:00	4.824.280
07.01.2020	23:00	23:15	4.753.129
07.01.2020	23:15	23:30	4.634.941
07.01.2020	23:30	23:45	4.492.172
08.01.2020	23:45	00:00	4.378.564
08.01.2020	00:00	00:15	4.284.940
08.01.2020	00:15	00:30	4.245.588
08.01.2020	00:30	00:45	4.200.359
08.01.2020	00:45	01:00	4.159.061
08.01.2020	01:00	01:15	4.087.989
08.01.2020	01:15	01:30	4.035.949
08.01.2020	01:30	01:45	4.080.997
08.01.2020	01:45	02:00	4.078.012
08.01.2020	02:00	02:15	4.096.802
08.01.2020	02:15	02:30	4.077.777
08.01.2020	02:30	02:45	4.085.470
08.01.2020	02:45	03:00	4.091.650
08.01.2020	03:00	03:15	4.130.505
08.01.2020	03:15	03:30	4.138.418
08.01.2020	03:30	03:45	4.194.239
08.01.2020	03:45	04:00	4.224.469
08.01.2020	04:00	04:15	4.251.301
08.01.2020	04:15	04:30	4.162.845
08.01.2020	04:30	04:45	4.196.032
08.01.2020	04:45	05:00	4.188.250
08.01.2020	05:00	05:15	4.252.579
08.01.2020	05:15	05:30	4.301.762
08.01.2020	05:30	05:45	4.456.723
08.01.2020	05:45	06:00	4.650.936
08.01.2020	06:00	06:15	5.025.325
08.01.2020	06:15	06:30	5.306.299
08.01.2020	06:30	06:45	5.492.051
08.01.2020	06:45	07:00	5.626.855
08.01.2020	07:00	07:15	5.797.169
08.01.2020	07:15	07:30	5.849.079
08.01.2020	07:30	07:45	5.979.519
08.01.2020	07:45	08:00	6.092.129
08.01.2020	08:00	08:15	6.311.109
08.01.2020	08:15	08:30	6.305.500
08.01.2020	08:30	08:45	6.293.288
08.01.2020	08:45	09:00	6.334.039
08.01.2020	09:00	09:15	6.261.888
08.01.2020	09:15	09:30	6.243.042
08.01.2020	09:30	09:45	6.253.406
08.01.2020	09:45	10:00	6.330.383
08.01.2020	10:00	10:15	6.208.956
08.01.2020	10:15	10:30	6.083.693
08.01.2020	10:30	10:45	6.064.597
08.01.2020	10:45	11:00	6.111.195
08.01.2020	11:00	11:15	6.200.321
08.01.2020	11:15	11:30	6.221.458
08.01.2020	11:30	11:45	6.024.064

Lastverlauf als ¼ h - Wert:

Datum:	von:	bis:	Bezug aus der vorgelagerten Netzebene
08.01.2020	11:45	12:00	5.971.749
08.01.2020	12:00	12:15	6.132.060
08.01.2020	12:15	12:30	6.078.015
08.01.2020	12:30	12:45	5.996.227
08.01.2020	12:45	13:00	5.952.528
08.01.2020	13:00	13:15	6.056.576
08.01.2020	13:15	13:30	6.000.590
08.01.2020	13:30	13:45	5.978.388
08.01.2020	13:45	14:00	5.935.639
08.01.2020	14:00	14:15	5.944.731
08.01.2020	14:15	14:30	5.923.330
08.01.2020	14:30	14:45	5.926.309
08.01.2020	14:45	15:00	5.889.640
08.01.2020	15:00	15:15	5.921.565
08.01.2020	15:15	15:30	5.908.453
08.01.2020	15:30	15:45	5.958.728
08.01.2020	15:45	16:00	5.956.447
08.01.2020	16:00	16:15	6.150.055
08.01.2020	16:15	16:30	6.031.393
08.01.2020	16:30	16:45	6.031.405
08.01.2020	16:45	17:00	6.105.707
08.01.2020	17:00	17:15	6.242.704
08.01.2020	17:15	17:30	6.288.185
08.01.2020	17:30	17:45	6.207.648
08.01.2020	17:45	18:00	6.187.387
08.01.2020	18:00	18:15	6.150.610
08.01.2020	18:15	18:30	6.098.811
08.01.2020	18:30	18:45	6.079.967
08.01.2020	18:45	19:00	6.026.670
08.01.2020	19:00	19:15	6.129.237
08.01.2020	19:15	19:30	6.152.847
08.01.2020	19:30	19:45	6.100.627
08.01.2020	19:45	20:00	5.997.619
08.01.2020	20:00	20:15	5.873.596
08.01.2020	20:15	20:30	5.774.891
08.01.2020	20:30	20:45	5.630.932
08.01.2020	20:45	21:00	5.533.466
08.01.2020	21:00	21:15	5.481.781
08.01.2020	21:15	21:30	5.411.407
08.01.2020	21:30	21:45	5.359.416
08.01.2020	21:45	22:00	5.227.447
08.01.2020	22:00	22:15	5.249.037
08.01.2020	22:15	22:30	5.103.790
08.01.2020	22:30	22:45	4.965.694
08.01.2020	22:45	23:00	4.837.669
08.01.2020	23:00	23:15	4.788.356
08.01.2020	23:15	23:30	4.635.222
08.01.2020	23:30	23:45	4.519.107
09.01.2020	23:45	00:00	4.356.627
09.01.2020	00:00	00:15	4.290.959
09.01.2020	00:15	00:30	4.166.880
09.01.2020	00:30	00:45	4.035.449
09.01.2020	00:45	01:00	3.934.707
09.01.2020	01:00	01:15	3.847.495
09.01.2020	01:15	01:30	3.783.177
09.01.2020	01:30	01:45	3.768.559
09.01.2020	01:45	02:00	3.751.375
09.01.2020	02:00	02:15	3.700.035
09.01.2020	02:15	02:30	3.668.389
09.01.2020	02:30	02:45	3.654.095
09.01.2020	02:45	03:00	3.643.120
09.01.2020	03:00	03:15	3.635.605
09.01.2020	03:15	03:30	3.615.041
09.01.2020	03:30	03:45	3.677.957
09.01.2020	03:45	04:00	3.711.941
09.01.2020	04:00	04:15	3.774.886
09.01.2020	04:15	04:30	3.796.437
09.01.2020	04:30	04:45	3.859.572
09.01.2020	04:45	05:00	3.895.409
09.01.2020	05:00	05:15	4.012.884
09.01.2020	05:15	05:30	4.087.693
09.01.2020	05:30	05:45	4.220.380
09.01.2020	05:45	06:00	4.403.868
09.01.2020	06:00	06:15	4.793.994
09.01.2020	06:15	06:30	5.050.736
09.01.2020	06:30	06:45	5.127.093
09.01.2020	06:45	07:00	5.359.563
09.01.2020	07:00	07:15	5.604.662
09.01.2020	07:15	07:30	5.791.499
09.01.2020	07:30	07:45	5.956.514
09.01.2020	07:45	08:00	6.071.668

Lastverlauf als ¼ h - Wert:

Datum:	von:	bis:	Bezug aus der vorgelagerten Netzebene
09.01.2020	08:00	08:15	6.001,058
09.01.2020	08:15	08:30	6.095,288
09.01.2020	08:30	08:45	6.132,872
09.01.2020	08:45	09:00	6.084,155
09.01.2020	09:00	09:15	5.968,856
09.01.2020	09:15	09:30	5.866,461
09.01.2020	09:30	09:45	5.850,149
09.01.2020	09:45	10:00	5.809,633
09.01.2020	10:00	10:15	5.768,722
09.01.2020	10:15	10:30	5.751,225
09.01.2020	10:30	10:45	5.689,355
09.01.2020	10:45	11:00	5.615,167
09.01.2020	11:00	11:15	5.502,276
09.01.2020	11:15	11:30	5.467,006
09.01.2020	11:30	11:45	5.396,445
09.01.2020	11:45	12:00	5.273,543
09.01.2020	12:00	12:15	5.173,593
09.01.2020	12:15	12:30	5.073,584
09.01.2020	12:30	12:45	5.054,630
09.01.2020	12:45	13:00	5.081,134
09.01.2020	13:00	13:15	5.198,693
09.01.2020	13:15	13:30	5.198,356
09.01.2020	13:30	13:45	5.155,651
09.01.2020	13:45	14:00	5.194,237
09.01.2020	14:00	14:15	5.311,045
09.01.2020	14:15	14:30	5.406,181
09.01.2020	14:30	14:45	5.532,563
09.01.2020	14:45	15:00	5.594,977
09.01.2020	15:00	15:15	5.768,527
09.01.2020	15:15	15:30	5.835,701
09.01.2020	15:30	15:45	5.830,603
09.01.2020	15:45	16:00	5.934,777
09.01.2020	16:00	16:15	6.029,279
09.01.2020	16:15	16:30	6.053,763
09.01.2020	16:30	16:45	6.186,823
09.01.2020	16:45	17:00	6.247,955
09.01.2020	17:00	17:15	6.393,391
09.01.2020	17:15	17:30	6.460,192
09.01.2020	17:30	17:45	6.461,371
09.01.2020	17:45	18:00	6.467,206
09.01.2020	18:00	18:15	6.405,830
09.01.2020	18:15	18:30	6.288,144
09.01.2020	18:30	18:45	6.293,949
09.01.2020	18:45	19:00	6.212,968
09.01.2020	19:00	19:15	6.208,476
09.01.2020	19:15	19:30	6.033,227
09.01.2020	19:30	19:45	5.910,543
09.01.2020	19:45	20:00	5.864,826
09.01.2020	20:00	20:15	5.644,238
09.01.2020	20:15	20:30	5.542,539
09.01.2020	20:30	20:45	5.458,272
09.01.2020	20:45	21:00	5.354,144
09.01.2020	21:00	21:15	5.329,618
09.01.2020	21:15	21:30	5.250,782
09.01.2020	21:30	21:45	5.123,298
09.01.2020	21:45	22:00	5.045,451
09.01.2020	22:00	22:15	5.060,869
09.01.2020	22:15	22:30	4.832,124
09.01.2020	22:30	22:45	4.677,587
09.01.2020	22:45	23:00	4.469,299
09.01.2020	23:00	23:15	4.407,477
09.01.2020	23:15	23:30	4.238,265
09.01.2020	23:30	23:45	4.121,805
10.01.2020	23:45	00:00	3.966,742
10.01.2020	00:00	00:15	3.851,087
10.01.2020	00:15	00:30	3.630,859
10.01.2020	00:30	00:45	3.479,511
10.01.2020	00:45	01:00	3.328,017
10.01.2020	01:00	01:15	3.217,414
10.01.2020	01:15	01:30	3.148,157
10.01.2020	01:30	01:45	3.135,014
10.01.2020	01:45	02:00	3.097,019
10.01.2020	02:00	02:15	3.096,491
10.01.2020	02:15	02:30	3.099,331
10.01.2020	02:30	02:45	3.101,926
10.01.2020	02:45	03:00	3.276,205
10.01.2020	03:00	03:15	3.312,838
10.01.2020	03:15	03:30	3.278,738
10.01.2020	03:30	03:45	3.388,320
10.01.2020	03:45	04:00	3.440,137
10.01.2020	04:00	04:15	3.355,017

Lastverlauf als ¼ h - Wert:

Datum:	von:	bis:	Bezug aus der vorgelagerten Netzebene
10.01.2020	04:15	04:30	3.431.812
10.01.2020	04:30	04:45	3.559.764
10.01.2020	04:45	05:00	3.633.421
10.01.2020	05:00	05:15	3.800.726
10.01.2020	05:15	05:30	3.873.375
10.01.2020	05:30	05:45	4.034.534
10.01.2020	05:45	06:00	4.190.196
10.01.2020	06:00	06:15	4.528.855
10.01.2020	06:15	06:30	4.852.598
10.01.2020	06:30	06:45	5.081.928
10.01.2020	06:45	07:00	5.280.991
10.01.2020	07:00	07:15	5.538.280
10.01.2020	07:15	07:30	5.712.235
10.01.2020	07:30	07:45	5.940.992
10.01.2020	07:45	08:00	6.080.780
10.01.2020	08:00	08:15	6.092.563
10.01.2020	08:15	08:30	6.109.985
10.01.2020	08:30	08:45	6.082.702
10.01.2020	08:45	09:00	6.034.018
10.01.2020	09:00	09:15	6.016.606
10.01.2020	09:15	09:30	5.942.559
10.01.2020	09:30	09:45	5.914.611
10.01.2020	09:45	10:00	5.861.124
10.01.2020	10:00	10:15	5.687.037
10.01.2020	10:15	10:30	5.597.695
10.01.2020	10:30	10:45	5.493.749
10.01.2020	10:45	11:00	5.350.015
10.01.2020	11:00	11:15	5.314.289
10.01.2020	11:15	11:30	5.308.928
10.01.2020	11:30	11:45	5.242.160
10.01.2020	11:45	12:00	5.259.521
10.01.2020	12:00	12:15	5.254.038
10.01.2020	12:15	12:30	5.265.881
10.01.2020	12:30	12:45	5.228.352
10.01.2020	12:45	13:00	5.180.622
10.01.2020	13:00	13:15	5.217.863
10.01.2020	13:15	13:30	5.153.791
10.01.2020	13:30	13:45	5.138.267
10.01.2020	13:45	14:00	5.120.345
10.01.2020	14:00	14:15	5.107.919
10.01.2020	14:15	14:30	5.161.377
10.01.2020	14:30	14:45	5.169.681
10.01.2020	14:45	15:00	5.124.763
10.01.2020	15:00	15:15	5.244.420
10.01.2020	15:15	15:30	5.296.326
10.01.2020	15:30	15:45	5.345.677
10.01.2020	15:45	16:00	5.409.930
10.01.2020	16:00	16:15	5.461.285
10.01.2020	16:15	16:30	5.488.999
10.01.2020	16:30	16:45	5.603.888
10.01.2020	16:45	17:00	5.641.961
10.01.2020	17:00	17:15	5.807.407
10.01.2020	17:15	17:30	5.887.455
10.01.2020	17:30	17:45	5.851.368
10.01.2020	17:45	18:00	5.875.056
10.01.2020	18:00	18:15	5.811.346
10.01.2020	18:15	18:30	5.796.727
10.01.2020	18:30	18:45	5.716.389
10.01.2020	18:45	19:00	5.650.422
10.01.2020	19:00	19:15	5.664.534
10.01.2020	19:15	19:30	5.545.782
10.01.2020	19:30	19:45	5.525.811
10.01.2020	19:45	20:00	5.486.229
10.01.2020	20:00	20:15	5.340.319
10.01.2020	20:15	20:30	5.302.232
10.01.2020	20:30	20:45	5.206.453
10.01.2020	20:45	21:00	5.147.285
10.01.2020	21:00	21:15	5.097.214
10.01.2020	21:15	21:30	5.023.004
10.01.2020	21:30	21:45	4.943.507
10.01.2020	21:45	22:00	4.809.393
10.01.2020	22:00	22:15	4.779.551
10.01.2020	22:15	22:30	4.647.563
10.01.2020	22:30	22:45	4.527.907
10.01.2020	22:45	23:00	4.470.831
10.01.2020	23:00	23:15	4.437.186
10.01.2020	23:15	23:30	4.296.050
10.01.2020	23:30	23:45	4.223.565
11.01.2020	23:45	00:00	4.077.763
11.01.2020	00:00	00:15	3.971.886
11.01.2020	00:15	00:30	3.800.332

Lastverlauf als ¼ h - Wert:

Datum:	von:	bis:	Bezug aus der vorgelagerten Netzebene
11.01.2020	00:30	00:45	3.747,388
11.01.2020	00:45	01:00	3.734,092
11.01.2020	01:00	01:15	3.628,123
11.01.2020	01:15	01:30	3.598,145
11.01.2020	01:30	01:45	3.589,442
11.01.2020	01:45	02:00	3.591,690
11.01.2020	02:00	02:15	3.559,301
11.01.2020	02:15	02:30	3.513,756
11.01.2020	02:30	02:45	3.491,799
11.01.2020	02:45	03:00	3.451,411
11.01.2020	03:00	03:15	3.508,875
11.01.2020	03:15	03:30	3.505,786
11.01.2020	03:30	03:45	3.590,796
11.01.2020	03:45	04:00	3.646,561
11.01.2020	04:00	04:15	3.668,339
11.01.2020	04:15	04:30	3.733,288
11.01.2020	04:30	04:45	3.767,609
11.01.2020	04:45	05:00	3.762,686
11.01.2020	05:00	05:15	3.741,685
11.01.2020	05:15	05:30	3.645,677
11.01.2020	05:30	05:45	3.643,426
11.01.2020	05:45	06:00	3.631,616
11.01.2020	06:00	06:15	3.778,707
11.01.2020	06:15	06:30	3.867,483
11.01.2020	06:30	06:45	3.853,723
11.01.2020	06:45	07:00	3.829,563
11.01.2020	07:00	07:15	4.035,933
11.01.2020	07:15	07:30	4.133,214
11.01.2020	07:30	07:45	4.130,447
11.01.2020	07:45	08:00	4.231,181
11.01.2020	08:00	08:15	4.338,463
11.01.2020	08:15	08:30	4.297,243
11.01.2020	08:30	08:45	4.390,882
11.01.2020	08:45	09:00	4.426,153
11.01.2020	09:00	09:15	4.550,426
11.01.2020	09:15	09:30	4.569,703
11.01.2020	09:30	09:45	4.537,190
11.01.2020	09:45	10:00	4.534,258
11.01.2020	10:00	10:15	4.422,100
11.01.2020	10:15	10:30	4.365,107
11.01.2020	10:30	10:45	4.315,347
11.01.2020	10:45	11:00	4.176,952
11.01.2020	11:00	11:15	4.063,456
11.01.2020	11:15	11:30	4.024,195
11.01.2020	11:30	11:45	4.089,511
11.01.2020	11:45	12:00	4.014,903
11.01.2020	12:00	12:15	3.977,521
11.01.2020	12:15	12:30	3.922,689
11.01.2020	12:30	12:45	3.901,216
11.01.2020	12:45	13:00	3.860,290
11.01.2020	13:00	13:15	3.738,661
11.01.2020	13:15	13:30	3.742,261
11.01.2020	13:30	13:45	3.790,980
11.01.2020	13:45	14:00	3.880,191
11.01.2020	14:00	14:15	3.887,486
11.01.2020	14:15	14:30	3.883,688
11.01.2020	14:30	14:45	3.912,361
11.01.2020	14:45	15:00	3.867,939
11.01.2020	15:00	15:15	3.988,262
11.01.2020	15:15	15:30	4.092,618
11.01.2020	15:30	15:45	4.216,171
11.01.2020	15:45	16:00	4.262,685
11.01.2020	16:00	16:15	4.353,018
11.01.2020	16:15	16:30	4.457,996
11.01.2020	16:30	16:45	4.591,425
11.01.2020	16:45	17:00	4.736,236
11.01.2020	17:00	17:15	4.921,220
11.01.2020	17:15	17:30	5.158,893
11.01.2020	17:30	17:45	5.237,535
11.01.2020	17:45	18:00	5.249,440
11.01.2020	18:00	18:15	5.298,602
11.01.2020	18:15	18:30	5.288,940
11.01.2020	18:30	18:45	5.206,969
11.01.2020	18:45	19:00	5.168,906
11.01.2020	19:00	19:15	5.040,560
11.01.2020	19:15	19:30	4.961,709
11.01.2020	19:30	19:45	4.909,698
11.01.2020	19:45	20:00	4.811,236
11.01.2020	20:00	20:15	4.687,049
11.01.2020	20:15	20:30	4.620,007
11.01.2020	20:30	20:45	4.595,981

Lastverlauf als ¼ h - Wert:

Datum:	von:	bis:	Bezug aus der vorgelagerten Netzebene
11.01.2020	20:45	21:00	4.601.350
11.01.2020	21:00	21:15	4.501.489
11.01.2020	21:15	21:30	4.540.241
11.01.2020	21:30	21:45	4.551.573
11.01.2020	21:45	22:00	4.485.451
11.01.2020	22:00	22:15	4.604.758
11.01.2020	22:15	22:30	4.535.067
11.01.2020	22:30	22:45	4.480.384
11.01.2020	22:45	23:00	4.357.989
11.01.2020	23:00	23:15	4.233.730
11.01.2020	23:15	23:30	4.224.491
11.01.2020	23:30	23:45	4.135.761
12.01.2020	23:45	00:00	4.060.851
12.01.2020	00:00	00:15	4.036.210
12.01.2020	00:15	00:30	3.902.524
12.01.2020	00:30	00:45	3.847.497
12.01.2020	00:45	01:00	3.770.191
12.01.2020	01:00	01:15	3.753.724
12.01.2020	01:15	01:30	3.722.513
12.01.2020	01:30	01:45	3.631.937
12.01.2020	01:45	02:00	3.598.689
12.01.2020	02:00	02:15	3.612.595
12.01.2020	02:15	02:30	3.530.867
12.01.2020	02:30	02:45	3.532.007
12.01.2020	02:45	03:00	3.511.842
12.01.2020	03:00	03:15	3.496.106
12.01.2020	03:15	03:30	3.473.363
12.01.2020	03:30	03:45	3.467.413
12.01.2020	03:45	04:00	3.463.719
12.01.2020	04:00	04:15	3.442.686
12.01.2020	04:15	04:30	3.422.138
12.01.2020	04:30	04:45	3.524.347
12.01.2020	04:45	05:00	3.478.768
12.01.2020	05:00	05:15	3.469.781
12.01.2020	05:15	05:30	3.391.012
12.01.2020	05:30	05:45	3.373.663
12.01.2020	05:45	06:00	3.292.635
12.01.2020	06:00	06:15	3.295.178
12.01.2020	06:15	06:30	3.393.363
12.01.2020	06:30	06:45	3.404.452
12.01.2020	06:45	07:00	3.440.433
12.01.2020	07:00	07:15	3.493.240
12.01.2020	07:15	07:30	3.491.131
12.01.2020	07:30	07:45	3.566.638
12.01.2020	07:45	08:00	3.593.473
12.01.2020	08:00	08:15	3.663.766
12.01.2020	08:15	08:30	3.657.096
12.01.2020	08:30	08:45	3.673.655
12.01.2020	08:45	09:00	3.697.189
12.01.2020	09:00	09:15	3.750.423
12.01.2020	09:15	09:30	3.867.570
12.01.2020	09:30	09:45	3.870.176
12.01.2020	09:45	10:00	3.869.101
12.01.2020	10:00	10:15	3.924.573
12.01.2020	10:15	10:30	3.906.769
12.01.2020	10:30	10:45	3.880.038
12.01.2020	10:45	11:00	3.920.462
12.01.2020	11:00	11:15	3.898.774
12.01.2020	11:15	11:30	3.887.722
12.01.2020	11:30	11:45	3.760.447
12.01.2020	11:45	12:00	3.717.744
12.01.2020	12:00	12:15	3.959.109
12.01.2020	12:15	12:30	3.879.243
12.01.2020	12:30	12:45	3.855.843
12.01.2020	12:45	13:00	3.730.738
12.01.2020	13:00	13:15	3.634.645
12.01.2020	13:15	13:30	3.557.324
12.01.2020	13:30	13:45	3.496.078
12.01.2020	13:45	14:00	3.442.723
12.01.2020	14:00	14:15	3.432.993
12.01.2020	14:15	14:30	3.465.883
12.01.2020	14:30	14:45	3.436.468
12.01.2020	14:45	15:00	3.425.356
12.01.2020	15:00	15:15	3.587.480
12.01.2020	15:15	15:30	3.566.492
12.01.2020	15:30	15:45	3.659.446
12.01.2020	15:45	16:00	3.739.643
12.01.2020	16:00	16:15	3.789.563
12.01.2020	16:15	16:30	3.861.322
12.01.2020	16:30	16:45	3.927.814
12.01.2020	16:45	17:00	4.032.462

Lastverlauf als ¼ h - Wert:

Datum:	von:	bis:	Bezug aus der vorgelagerten Netzebene
12.01.2020	17:00	17:15	4.193.451
12.01.2020	17:15	17:30	4.319.292
12.01.2020	17:30	17:45	4.383.442
12.01.2020	17:45	18:00	4.418.121
12.01.2020	18:00	18:15	4.489.534
12.01.2020	18:15	18:30	4.469.697
12.01.2020	18:30	18:45	4.369.534
12.01.2020	18:45	19:00	4.346.177
12.01.2020	19:00	19:15	4.311.136
12.01.2020	19:15	19:30	4.256.252
12.01.2020	19:30	19:45	4.217.984
12.01.2020	19:45	20:00	4.138.832
12.01.2020	20:00	20:15	4.153.681
12.01.2020	20:15	20:30	4.127.223
12.01.2020	20:30	20:45	4.079.379
12.01.2020	20:45	21:00	4.192.235
12.01.2020	21:00	21:15	4.197.891
12.01.2020	21:15	21:30	4.136.852
12.01.2020	21:30	21:45	4.221.993
12.01.2020	21:45	22:00	4.267.559
12.01.2020	22:00	22:15	4.252.078
12.01.2020	22:15	22:30	4.243.628
12.01.2020	22:30	22:45	4.260.578
12.01.2020	22:45	23:00	4.226.369
12.01.2020	23:00	23:15	4.273.565
12.01.2020	23:15	23:30	4.226.553
12.01.2020	23:30	23:45	4.146.200
13.01.2020	23:45	00:00	4.076.567
13.01.2020	00:00	00:15	4.048.287
13.01.2020	00:15	00:30	3.971.145
13.01.2020	00:30	00:45	3.878.257
13.01.2020	00:45	01:00	3.767.956
13.01.2020	01:00	01:15	3.577.822
13.01.2020	01:15	01:30	3.528.492
13.01.2020	01:30	01:45	3.542.579
13.01.2020	01:45	02:00	3.555.330
13.01.2020	02:00	02:15	3.550.824
13.01.2020	02:15	02:30	3.596.804
13.01.2020	02:30	02:45	3.602.700
13.01.2020	02:45	03:00	3.593.870
13.01.2020	03:00	03:15	3.615.216
13.01.2020	03:15	03:30	3.622.616
13.01.2020	03:30	03:45	3.707.534
13.01.2020	03:45	04:00	3.744.758
13.01.2020	04:00	04:15	3.859.027
13.01.2020	04:15	04:30	3.896.116
13.01.2020	04:30	04:45	4.037.709
13.01.2020	04:45	05:00	4.126.904
13.01.2020	05:00	05:15	4.254.092
13.01.2020	05:15	05:30	4.398.099
13.01.2020	05:30	05:45	4.582.617
13.01.2020	05:45	06:00	4.812.148
13.01.2020	06:00	06:15	5.286.967
13.01.2020	06:15	06:30	5.571.241
13.01.2020	06:30	06:45	5.856.101
13.01.2020	06:45	07:00	5.933.155
13.01.2020	07:00	07:15	6.217.080
13.01.2020	07:15	07:30	6.347.782
13.01.2020	07:30	07:45	6.436.105
13.01.2020	07:45	08:00	6.615.183
13.01.2020	08:00	08:15	6.687.413
13.01.2020	08:15	08:30	6.699.838
13.01.2020	08:30	08:45	6.705.000
13.01.2020	08:45	09:00	6.647.547
13.01.2020	09:00	09:15	6.582.807
13.01.2020	09:15	09:30	6.567.043
13.01.2020	09:30	09:45	6.511.939
13.01.2020	09:45	10:00	6.536.047
13.01.2020	10:00	10:15	6.479.412
13.01.2020	10:15	10:30	6.467.441
13.01.2020	10:30	10:45	6.418.770
13.01.2020	10:45	11:00	6.391.380
13.01.2020	11:00	11:15	6.518.781
13.01.2020	11:15	11:30	6.512.543
13.01.2020	11:30	11:45	6.536.731
13.01.2020	11:45	12:00	6.538.184
13.01.2020	12:00	12:15	6.445.836
13.01.2020	12:15	12:30	6.462.667
13.01.2020	12:30	12:45	6.436.592
13.01.2020	12:45	13:00	6.314.011
13.01.2020	13:00	13:15	6.485.206

Lastverlauf als ¼ h - Wert:

Datum:	von:	bis:	Bezug aus der vorgelagerten Netzebene
13.01.2020	13:15	13:30	6.483.779
13.01.2020	13:30	13:45	6.468.420
13.01.2020	13:45	14:00	6.446.232
13.01.2020	14:00	14:15	6.363.239
13.01.2020	14:15	14:30	6.340.333
13.01.2020	14:30	14:45	6.302.535
13.01.2020	14:45	15:00	6.285.883
13.01.2020	15:00	15:15	6.202.028
13.01.2020	15:15	15:30	6.197.029
13.01.2020	15:30	15:45	6.210.410
13.01.2020	15:45	16:00	6.281.245
13.01.2020	16:00	16:15	6.353.609
13.01.2020	16:15	16:30	6.374.267
13.01.2020	16:30	16:45	6.494.426
13.01.2020	16:45	17:00	6.588.651
13.01.2020	17:00	17:15	6.683.708
13.01.2020	17:15	17:30	6.757.020
13.01.2020	17:30	17:45	6.559.211
13.01.2020	17:45	18:00	6.622.721
13.01.2020	18:00	18:15	6.475.499
13.01.2020	18:15	18:30	6.636.396
13.01.2020	18:30	18:45	6.689.523
13.01.2020	18:45	19:00	6.698.234
13.01.2020	19:00	19:15	6.671.123
13.01.2020	19:15	19:30	6.596.753
13.01.2020	19:30	19:45	6.621.050
13.01.2020	19:45	20:00	6.539.462
13.01.2020	20:00	20:15	6.302.919
13.01.2020	20:15	20:30	6.322.989
13.01.2020	20:30	20:45	6.175.140
13.01.2020	20:45	21:00	6.110.876
13.01.2020	21:00	21:15	5.928.016
13.01.2020	21:15	21:30	5.822.714
13.01.2020	21:30	21:45	5.749.284
13.01.2020	21:45	22:00	5.638.335
13.01.2020	22:00	22:15	5.551.203
13.01.2020	22:15	22:30	5.434.177
13.01.2020	22:30	22:45	5.219.465
13.01.2020	22:45	23:00	5.058.547
13.01.2020	23:00	23:15	4.962.940
13.01.2020	23:15	23:30	4.787.945
13.01.2020	23:30	23:45	4.741.914
14.01.2020	23:45	00:00	4.536.455
14.01.2020	00:00	00:15	4.453.812
14.01.2020	00:15	00:30	4.479.184
14.01.2020	00:30	00:45	4.485.673
14.01.2020	00:45	01:00	4.294.364
14.01.2020	01:00	01:15	4.113.560
14.01.2020	01:15	01:30	3.989.835
14.01.2020	01:30	01:45	4.121.761
14.01.2020	01:45	02:00	4.060.262
14.01.2020	02:00	02:15	4.019.942
14.01.2020	02:15	02:30	3.900.989
14.01.2020	02:30	02:45	3.886.536
14.01.2020	02:45	03:00	3.894.327
14.01.2020	03:00	03:15	3.916.979
14.01.2020	03:15	03:30	3.861.341
14.01.2020	03:30	03:45	3.928.433
14.01.2020	03:45	04:00	3.961.998
14.01.2020	04:00	04:15	3.965.156
14.01.2020	04:15	04:30	3.955.249
14.01.2020	04:30	04:45	4.011.482
14.01.2020	04:45	05:00	4.089.589
14.01.2020	05:00	05:15	4.362.172
14.01.2020	05:15	05:30	4.528.380
14.01.2020	05:30	05:45	4.512.784
14.01.2020	05:45	06:00	4.618.350
14.01.2020	06:00	06:15	4.980.785
14.01.2020	06:15	06:30	5.239.853
14.01.2020	06:30	06:45	5.429.742
14.01.2020	06:45	07:00	5.614.035
14.01.2020	07:00	07:15	5.884.733
14.01.2020	07:15	07:30	6.097.182
14.01.2020	07:30	07:45	6.282.504
14.01.2020	07:45	08:00	6.293.311
14.01.2020	08:00	08:15	6.347.926
14.01.2020	08:15	08:30	6.203.235
14.01.2020	08:30	08:45	6.098.551
14.01.2020	08:45	09:00	5.998.041
14.01.2020	09:00	09:15	5.928.884
14.01.2020	09:15	09:30	5.824.787

Lastverlauf als ¼ h - Wert:

Datum:	von:	bis:	Bezug aus der vorgelagerten Netzebene
14.01.2020	09:30	09:45	5.823.406
14.01.2020	09:45	10:00	5.741.493
14.01.2020	10:00	10:15	5.628.823
14.01.2020	10:15	10:30	5.537.663
14.01.2020	10:30	10:45	5.426.623
14.01.2020	10:45	11:00	5.250.972
14.01.2020	11:00	11:15	5.112.485
14.01.2020	11:15	11:30	5.070.328
14.01.2020	11:30	11:45	5.031.035
14.01.2020	11:45	12:00	4.999.462
14.01.2020	12:00	12:15	5.001.085
14.01.2020	12:15	12:30	4.903.344
14.01.2020	12:30	12:45	4.997.714
14.01.2020	12:45	13:00	5.128.083
14.01.2020	13:00	13:15	5.322.297
14.01.2020	13:15	13:30	5.469.826
14.01.2020	13:30	13:45	5.528.175
14.01.2020	13:45	14:00	5.582.479
14.01.2020	14:00	14:15	5.736.047
14.01.2020	14:15	14:30	5.816.023
14.01.2020	14:30	14:45	5.936.197
14.01.2020	14:45	15:00	5.938.325
14.01.2020	15:00	15:15	6.004.460
14.01.2020	15:15	15:30	6.047.702
14.01.2020	15:30	15:45	6.050.194
14.01.2020	15:45	16:00	6.047.969
14.01.2020	16:00	16:15	6.026.450
14.01.2020	16:15	16:30	6.026.524
14.01.2020	16:30	16:45	6.093.610
14.01.2020	16:45	17:00	6.166.336
14.01.2020	17:00	17:15	6.275.644
14.01.2020	17:15	17:30	6.282.134
14.01.2020	17:30	17:45	6.286.290
14.01.2020	17:45	18:00	6.329.703
14.01.2020	18:00	18:15	6.218.700
14.01.2020	18:15	18:30	6.143.173
14.01.2020	18:30	18:45	6.096.906
14.01.2020	18:45	19:00	6.017.855
14.01.2020	19:00	19:15	5.965.927
14.01.2020	19:15	19:30	5.854.479
14.01.2020	19:30	19:45	5.840.209
14.01.2020	19:45	20:00	5.693.772
14.01.2020	20:00	20:15	5.518.966
14.01.2020	20:15	20:30	5.540.441
14.01.2020	20:30	20:45	5.427.876
14.01.2020	20:45	21:00	5.431.444
14.01.2020	21:00	21:15	5.408.959
14.01.2020	21:15	21:30	5.344.619
14.01.2020	21:30	21:45	5.322.460
14.01.2020	21:45	22:00	5.220.254
14.01.2020	22:00	22:15	5.123.502
14.01.2020	22:15	22:30	5.031.661
14.01.2020	22:30	22:45	4.986.679
14.01.2020	22:45	23:00	4.835.587
14.01.2020	23:00	23:15	4.755.198
14.01.2020	23:15	23:30	4.627.380
14.01.2020	23:30	23:45	4.566.017
15.01.2020	23:45	00:00	4.484.819
15.01.2020	00:00	00:15	4.444.740
15.01.2020	00:15	00:30	4.318.789
15.01.2020	00:30	00:45	4.297.236
15.01.2020	00:45	01:00	4.177.084
15.01.2020	01:00	01:15	4.137.920
15.01.2020	01:15	01:30	4.138.196
15.01.2020	01:30	01:45	4.021.539
15.01.2020	01:45	02:00	3.940.114
15.01.2020	02:00	02:15	3.884.480
15.01.2020	02:15	02:30	3.931.891
15.01.2020	02:30	02:45	3.998.813
15.01.2020	02:45	03:00	3.985.419
15.01.2020	03:00	03:15	4.081.320
15.01.2020	03:15	03:30	4.083.199
15.01.2020	03:30	03:45	4.177.782
15.01.2020	03:45	04:00	4.197.703
15.01.2020	04:00	04:15	4.173.101
15.01.2020	04:15	04:30	4.356.702
15.01.2020	04:30	04:45	4.473.960
15.01.2020	04:45	05:00	4.466.463
15.01.2020	05:00	05:15	4.598.239
15.01.2020	05:15	05:30	4.600.858
15.01.2020	05:30	05:45	4.749.670

Lastverlauf als ¼ h - Wert:

Datum:	von:	bis:	Bezug aus der vorgelagerten Netzebene
15.01.2020	05:45	06:00	4.974.748
15.01.2020	06:00	06:15	5.334.850
15.01.2020	06:15	06:30	5.653.882
15.01.2020	06:30	06:45	5.949.052
15.01.2020	06:45	07:00	6.142.796
15.01.2020	07:00	07:15	6.469.286
15.01.2020	07:15	07:30	6.564.880
15.01.2020	07:30	07:45	6.691.443
15.01.2020	07:45	08:00	6.673.934
15.01.2020	08:00	08:15	6.613.478
15.01.2020	08:15	08:30	6.622.134
15.01.2020	08:30	08:45	6.466.347
15.01.2020	08:45	09:00	6.303.005
15.01.2020	09:00	09:15	5.973.764
15.01.2020	09:15	09:30	5.790.950
15.01.2020	09:30	09:45	5.635.309
15.01.2020	09:45	10:00	5.596.188
15.01.2020	10:00	10:15	5.381.367
15.01.2020	10:15	10:30	5.222.689
15.01.2020	10:30	10:45	5.099.530
15.01.2020	10:45	11:00	4.971.077
15.01.2020	11:00	11:15	4.854.901
15.01.2020	11:15	11:30	4.761.224
15.01.2020	11:30	11:45	4.710.957
15.01.2020	11:45	12:00	4.655.936
15.01.2020	12:00	12:15	4.517.520
15.01.2020	12:15	12:30	4.495.118
15.01.2020	12:30	12:45	4.444.370
15.01.2020	12:45	13:00	4.421.340
15.01.2020	13:00	13:15	4.520.300
15.01.2020	13:15	13:30	4.499.367
15.01.2020	13:30	13:45	4.501.641
15.01.2020	13:45	14:00	4.431.354
15.01.2020	14:00	14:15	4.446.610
15.01.2020	14:15	14:30	4.508.823
15.01.2020	14:30	14:45	4.668.252
15.01.2020	14:45	15:00	4.760.854
15.01.2020	15:00	15:15	4.942.477
15.01.2020	15:15	15:30	5.113.934
15.01.2020	15:30	15:45	5.233.626
15.01.2020	15:45	16:00	5.465.089
15.01.2020	16:00	16:15	5.815.733
15.01.2020	16:15	16:30	5.831.807
15.01.2020	16:30	16:45	5.890.433
15.01.2020	16:45	17:00	5.982.179
15.01.2020	17:00	17:15	6.176.584
15.01.2020	17:15	17:30	6.242.452
15.01.2020	17:30	17:45	6.357.646
15.01.2020	17:45	18:00	6.273.931
15.01.2020	18:00	18:15	6.106.188
15.01.2020	18:15	18:30	5.988.283
15.01.2020	18:30	18:45	5.951.377
15.01.2020	18:45	19:00	5.962.100
15.01.2020	19:00	19:15	5.876.335
15.01.2020	19:15	19:30	5.908.454
15.01.2020	19:30	19:45	5.825.323
15.01.2020	19:45	20:00	5.802.954
15.01.2020	20:00	20:15	5.626.812
15.01.2020	20:15	20:30	5.675.898
15.01.2020	20:30	20:45	5.497.941
15.01.2020	20:45	21:00	5.398.503
15.01.2020	21:00	21:15	5.358.920
15.01.2020	21:15	21:30	5.286.319
15.01.2020	21:30	21:45	5.303.186
15.01.2020	21:45	22:00	5.299.148
15.01.2020	22:00	22:15	5.283.842
15.01.2020	22:15	22:30	5.161.118
15.01.2020	22:30	22:45	4.953.786
15.01.2020	22:45	23:00	4.819.698
15.01.2020	23:00	23:15	4.639.172
15.01.2020	23:15	23:30	4.485.346
15.01.2020	23:30	23:45	4.528.365
16.01.2020	23:45	00:00	4.436.499
16.01.2020	00:00	00:15	4.386.107
16.01.2020	00:15	00:30	4.289.106
16.01.2020	00:30	00:45	4.151.926
16.01.2020	00:45	01:00	4.080.948
16.01.2020	01:00	01:15	3.947.525
16.01.2020	01:15	01:30	3.961.344
16.01.2020	01:30	01:45	3.972.698
16.01.2020	01:45	02:00	3.983.884

Lastverlauf als ¼ h - Wert:

Datum:	von:	bis:	Bezug aus der vorgelagerten Netzebene
16.01.2020	02:00	02:15	3.996.198
16.01.2020	02:15	02:30	3.945.209
16.01.2020	02:30	02:45	3.925.138
16.01.2020	02:45	03:00	3.853.697
16.01.2020	03:00	03:15	3.767.073
16.01.2020	03:15	03:30	3.851.160
16.01.2020	03:30	03:45	3.910.012
16.01.2020	03:45	04:00	3.903.600
16.01.2020	04:00	04:15	3.972.878
16.01.2020	04:15	04:30	4.056.544
16.01.2020	04:30	04:45	4.164.298
16.01.2020	04:45	05:00	4.243.734
16.01.2020	05:00	05:15	4.399.231
16.01.2020	05:15	05:30	4.485.237
16.01.2020	05:30	05:45	4.681.576
16.01.2020	05:45	06:00	4.897.441
16.01.2020	06:00	06:15	5.323.415
16.01.2020	06:15	06:30	5.626.212
16.01.2020	06:30	06:45	5.880.001
16.01.2020	06:45	07:00	6.136.078
16.01.2020	07:00	07:15	6.397.051
16.01.2020	07:15	07:30	6.608.798
16.01.2020	07:30	07:45	6.720.950
16.01.2020	07:45	08:00	6.712.249
16.01.2020	08:00	08:15	6.715.676
16.01.2020	08:15	08:30	6.716.695
16.01.2020	08:30	08:45	6.725.275
16.01.2020	08:45	09:00	6.687.242
16.01.2020	09:00	09:15	6.567.721
16.01.2020	09:15	09:30	6.555.264
16.01.2020	09:30	09:45	6.585.178
16.01.2020	09:45	10:00	6.582.712
16.01.2020	10:00	10:15	6.420.064
16.01.2020	10:15	10:30	6.224.547
16.01.2020	10:30	10:45	6.098.180
16.01.2020	10:45	11:00	5.879.891
16.01.2020	11:00	11:15	5.633.814
16.01.2020	11:15	11:30	5.451.267
16.01.2020	11:30	11:45	5.265.870
16.01.2020	11:45	12:00	5.059.197
16.01.2020	12:00	12:15	4.860.234
16.01.2020	12:15	12:30	4.711.187
16.01.2020	12:30	12:45	4.654.089
16.01.2020	12:45	13:00	4.632.981
16.01.2020	13:00	13:15	4.692.061
16.01.2020	13:15	13:30	4.691.136
16.01.2020	13:30	13:45	4.776.520
16.01.2020	13:45	14:00	4.787.102
16.01.2020	14:00	14:15	4.915.702
16.01.2020	14:15	14:30	5.022.108
16.01.2020	14:30	14:45	5.209.013
16.01.2020	14:45	15:00	5.293.969
16.01.2020	15:00	15:15	5.497.835
16.01.2020	15:15	15:30	5.566.345
16.01.2020	15:30	15:45	5.644.408
16.01.2020	15:45	16:00	5.777.826
16.01.2020	16:00	16:15	5.848.470
16.01.2020	16:15	16:30	6.039.656
16.01.2020	16:30	16:45	6.287.246
16.01.2020	16:45	17:00	6.310.760
16.01.2020	17:00	17:15	6.355.408
16.01.2020	17:15	17:30	6.543.636
16.01.2020	17:30	17:45	6.536.771
16.01.2020	17:45	18:00	6.504.644
16.01.2020	18:00	18:15	6.367.398
16.01.2020	18:15	18:30	6.244.688
16.01.2020	18:30	18:45	6.311.102
16.01.2020	18:45	19:00	6.230.078
16.01.2020	19:00	19:15	6.055.804
16.01.2020	19:15	19:30	6.212.937
16.01.2020	19:30	19:45	6.120.848
16.01.2020	19:45	20:00	6.106.381
16.01.2020	20:00	20:15	5.962.948
16.01.2020	20:15	20:30	5.874.664
16.01.2020	20:30	20:45	5.821.046
16.01.2020	20:45	21:00	5.714.165
16.01.2020	21:00	21:15	5.664.160
16.01.2020	21:15	21:30	5.616.737
16.01.2020	21:30	21:45	5.532.500
16.01.2020	21:45	22:00	5.446.600
16.01.2020	22:00	22:15	5.425.750

Lastverlauf als ¼ h - Wert:

Datum:	von:	bis:	Bezug aus der vorgelagerten Netzebene
16.01.2020	22:15	22:30	5.220.030
16.01.2020	22:30	22:45	5.062.097
16.01.2020	22:45	23:00	4.920.637
16.01.2020	23:00	23:15	4.880.041
16.01.2020	23:15	23:30	4.719.445
16.01.2020	23:30	23:45	4.658.444
17.01.2020	23:45	00:00	4.684.312
17.01.2020	00:00	00:15	4.697.683
17.01.2020	00:15	00:30	4.634.293
17.01.2020	00:30	00:45	4.534.039
17.01.2020	00:45	01:00	4.440.730
17.01.2020	01:00	01:15	4.230.286
17.01.2020	01:15	01:30	4.211.552
17.01.2020	01:30	01:45	4.333.699
17.01.2020	01:45	02:00	4.421.118
17.01.2020	02:00	02:15	4.349.599
17.01.2020	02:15	02:30	4.186.359
17.01.2020	02:30	02:45	4.182.748
17.01.2020	02:45	03:00	4.198.957
17.01.2020	03:00	03:15	4.225.689
17.01.2020	03:15	03:30	4.208.738
17.01.2020	03:30	03:45	4.288.957
17.01.2020	03:45	04:00	4.379.825
17.01.2020	04:00	04:15	4.520.598
17.01.2020	04:15	04:30	4.673.538
17.01.2020	04:30	04:45	4.678.927
17.01.2020	04:45	05:00	4.574.760
17.01.2020	05:00	05:15	4.726.077
17.01.2020	05:15	05:30	4.715.154
17.01.2020	05:30	05:45	4.947.559
17.01.2020	05:45	06:00	5.140.318
17.01.2020	06:00	06:15	5.517.727
17.01.2020	06:15	06:30	5.789.694
17.01.2020	06:30	06:45	5.937.930
17.01.2020	06:45	07:00	6.213.984
17.01.2020	07:00	07:15	6.300.726
17.01.2020	07:15	07:30	6.426.904
17.01.2020	07:30	07:45	6.621.742
17.01.2020	07:45	08:00	6.686.667
17.01.2020	08:00	08:15	6.610.796
17.01.2020	08:15	08:30	6.645.584
17.01.2020	08:30	08:45	6.641.063
17.01.2020	08:45	09:00	6.558.349
17.01.2020	09:00	09:15	6.378.339
17.01.2020	09:15	09:30	6.333.344
17.01.2020	09:30	09:45	6.238.455
17.01.2020	09:45	10:00	6.060.362
17.01.2020	10:00	10:15	5.904.726
17.01.2020	10:15	10:30	5.733.123
17.01.2020	10:30	10:45	5.554.701
17.01.2020	10:45	11:00	5.410.095
17.01.2020	11:00	11:15	5.310.254
17.01.2020	11:15	11:30	5.279.044
17.01.2020	11:30	11:45	5.258.418
17.01.2020	11:45	12:00	5.309.988
17.01.2020	12:00	12:15	5.365.113
17.01.2020	12:15	12:30	5.411.929
17.01.2020	12:30	12:45	5.431.344
17.01.2020	12:45	13:00	5.534.201
17.01.2020	13:00	13:15	5.649.991
17.01.2020	13:15	13:30	5.711.928
17.01.2020	13:30	13:45	5.778.051
17.01.2020	13:45	14:00	5.726.220
17.01.2020	14:00	14:15	5.807.909
17.01.2020	14:15	14:30	5.903.594
17.01.2020	14:30	14:45	5.992.236
17.01.2020	14:45	15:00	6.096.269
17.01.2020	15:00	15:15	6.183.934
17.01.2020	15:15	15:30	6.236.406
17.01.2020	15:30	15:45	6.261.136
17.01.2020	15:45	16:00	6.237.402
17.01.2020	16:00	16:15	6.241.644
17.01.2020	16:15	16:30	6.209.654
17.01.2020	16:30	16:45	6.191.994
17.01.2020	16:45	17:00	6.261.275
17.01.2020	17:00	17:15	6.333.267
17.01.2020	17:15	17:30	6.396.251
17.01.2020	17:30	17:45	6.243.447
17.01.2020	17:45	18:00	6.236.158
17.01.2020	18:00	18:15	5.967.857
17.01.2020	18:15	18:30	6.120.946

Lastverlauf als ¼ h - Wert:

Datum:	von:	bis:	Bezug aus der vorgelagerten Netzebene
17.01.2020	18:30	18:45	6.063.812
17.01.2020	18:45	19:00	5.995.742
17.01.2020	19:00	19:15	6.004.563
17.01.2020	19:15	19:30	5.917.350
17.01.2020	19:30	19:45	5.801.240
17.01.2020	19:45	20:00	5.738.729
17.01.2020	20:00	20:15	5.634.647
17.01.2020	20:15	20:30	5.537.316
17.01.2020	20:30	20:45	5.390.695
17.01.2020	20:45	21:00	5.277.122
17.01.2020	21:00	21:15	5.246.965
17.01.2020	21:15	21:30	5.149.710
17.01.2020	21:30	21:45	5.077.669
17.01.2020	21:45	22:00	4.928.957
17.01.2020	22:00	22:15	4.980.931
17.01.2020	22:15	22:30	4.841.622
17.01.2020	22:30	22:45	4.667.882
17.01.2020	22:45	23:00	4.556.938
17.01.2020	23:00	23:15	4.473.845
17.01.2020	23:15	23:30	4.242.012
17.01.2020	23:30	23:45	4.208.705
18.01.2020	23:45	00:00	4.021.600
18.01.2020	00:00	00:15	3.960.932
18.01.2020	00:15	00:30	3.807.628
18.01.2020	00:30	00:45	3.694.287
18.01.2020	00:45	01:00	3.645.386
18.01.2020	01:00	01:15	3.525.381
18.01.2020	01:15	01:30	3.452.106
18.01.2020	01:30	01:45	3.488.818
18.01.2020	01:45	02:00	3.415.480
18.01.2020	02:00	02:15	3.368.802
18.01.2020	02:15	02:30	3.369.800
18.01.2020	02:30	02:45	3.315.792
18.01.2020	02:45	03:00	3.354.586
18.01.2020	03:00	03:15	3.416.851
18.01.2020	03:15	03:30	3.415.304
18.01.2020	03:30	03:45	3.497.602
18.01.2020	03:45	04:00	3.550.777
18.01.2020	04:00	04:15	3.730.920
18.01.2020	04:15	04:30	3.809.204
18.01.2020	04:30	04:45	3.784.976
18.01.2020	04:45	05:00	3.747.491
18.01.2020	05:00	05:15	3.566.948
18.01.2020	05:15	05:30	3.483.497
18.01.2020	05:30	05:45	3.442.723
18.01.2020	05:45	06:00	3.442.764
18.01.2020	06:00	06:15	3.499.512
18.01.2020	06:15	06:30	3.572.883
18.01.2020	06:30	06:45	3.615.315
18.01.2020	06:45	07:00	3.676.378
18.01.2020	07:00	07:15	3.798.659
18.01.2020	07:15	07:30	3.834.469
18.01.2020	07:30	07:45	3.936.874
18.01.2020	07:45	08:00	4.043.442
18.01.2020	08:00	08:15	4.138.766
18.01.2020	08:15	08:30	4.232.200
18.01.2020	08:30	08:45	4.259.161
18.01.2020	08:45	09:00	4.303.967
18.01.2020	09:00	09:15	4.382.688
18.01.2020	09:15	09:30	4.420.647
18.01.2020	09:30	09:45	4.409.155
18.01.2020	09:45	10:00	4.292.738
18.01.2020	10:00	10:15	4.205.489
18.01.2020	10:15	10:30	4.071.690
18.01.2020	10:30	10:45	3.988.398
18.01.2020	10:45	11:00	3.938.633
18.01.2020	11:00	11:15	3.808.498
18.01.2020	11:15	11:30	3.821.024
18.01.2020	11:30	11:45	3.785.485
18.01.2020	11:45	12:00	3.778.447
18.01.2020	12:00	12:15	3.832.096
18.01.2020	12:15	12:30	3.810.231
18.01.2020	12:30	12:45	3.801.940
18.01.2020	12:45	13:00	3.697.179
18.01.2020	13:00	13:15	3.686.377
18.01.2020	13:15	13:30	3.649.468
18.01.2020	13:30	13:45	3.692.870
18.01.2020	13:45	14:00	3.789.741
18.01.2020	14:00	14:15	3.777.791
18.01.2020	14:15	14:30	3.807.626
18.01.2020	14:30	14:45	3.844.414

Lastverlauf als ¼ h - Wert:

Datum:	von:	bis:	Bezug aus der vorgelagerten Netzebene
18.01.2020	14:45	15:00	3.877.365
18.01.2020	15:00	15:15	4.069.885
18.01.2020	15:15	15:30	4.149.766
18.01.2020	15:30	15:45	4.143.148
18.01.2020	15:45	16:00	4.268.497
18.01.2020	16:00	16:15	4.409.177
18.01.2020	16:15	16:30	4.432.649
18.01.2020	16:30	16:45	4.526.066
18.01.2020	16:45	17:00	4.644.835
18.01.2020	17:00	17:15	4.778.457
18.01.2020	17:15	17:30	4.910.623
18.01.2020	17:30	17:45	4.918.990
18.01.2020	17:45	18:00	4.947.688
18.01.2020	18:00	18:15	5.006.088
18.01.2020	18:15	18:30	4.961.806
18.01.2020	18:30	18:45	4.896.724
18.01.2020	18:45	19:00	4.869.185
18.01.2020	19:00	19:15	4.906.383
18.01.2020	19:15	19:30	4.878.250
18.01.2020	19:30	19:45	4.809.545
18.01.2020	19:45	20:00	4.737.950
18.01.2020	20:00	20:15	4.614.998
18.01.2020	20:15	20:30	4.565.430
18.01.2020	20:30	20:45	4.508.803
18.01.2020	20:45	21:00	4.446.746
18.01.2020	21:00	21:15	4.401.295
18.01.2020	21:15	21:30	4.434.577
18.01.2020	21:30	21:45	4.399.658
18.01.2020	21:45	22:00	4.327.820
18.01.2020	22:00	22:15	4.479.560
18.01.2020	22:15	22:30	4.413.017
18.01.2020	22:30	22:45	4.362.798
18.01.2020	22:45	23:00	4.219.719
18.01.2020	23:00	23:15	4.167.401
18.01.2020	23:15	23:30	4.092.517
18.01.2020	23:30	23:45	4.062.102
19.01.2020	23:45	00:00	3.892.289
19.01.2020	00:00	00:15	3.917.730
19.01.2020	00:15	00:30	3.826.936
19.01.2020	00:30	00:45	3.746.873
19.01.2020	00:45	01:00	3.758.689
19.01.2020	01:00	01:15	3.683.783
19.01.2020	01:15	01:30	3.631.851
19.01.2020	01:30	01:45	3.639.747
19.01.2020	01:45	02:00	3.562.698
19.01.2020	02:00	02:15	3.573.531
19.01.2020	02:15	02:30	3.525.323
19.01.2020	02:30	02:45	3.512.549
19.01.2020	02:45	03:00	3.518.165
19.01.2020	03:00	03:15	3.404.304
19.01.2020	03:15	03:30	3.464.546
19.01.2020	03:30	03:45	3.505.470
19.01.2020	03:45	04:00	3.502.992
19.01.2020	04:00	04:15	3.530.551
19.01.2020	04:15	04:30	3.456.819
19.01.2020	04:30	04:45	3.566.094
19.01.2020	04:45	05:00	3.583.528
19.01.2020	05:00	05:15	3.493.933
19.01.2020	05:15	05:30	3.483.411
19.01.2020	05:30	05:45	3.407.665
19.01.2020	05:45	06:00	3.371.957
19.01.2020	06:00	06:15	3.328.906
19.01.2020	06:15	06:30	3.320.443
19.01.2020	06:30	06:45	3.373.818
19.01.2020	06:45	07:00	3.366.628
19.01.2020	07:00	07:15	3.498.276
19.01.2020	07:15	07:30	3.507.968
19.01.2020	07:30	07:45	3.603.725
19.01.2020	07:45	08:00	3.661.792
19.01.2020	08:00	08:15	3.717.375
19.01.2020	08:15	08:30	3.785.087
19.01.2020	08:30	08:45	3.792.355
19.01.2020	08:45	09:00	3.849.061
19.01.2020	09:00	09:15	3.952.270
19.01.2020	09:15	09:30	4.037.393
19.01.2020	09:30	09:45	4.047.764
19.01.2020	09:45	10:00	4.085.029
19.01.2020	10:00	10:15	4.083.819
19.01.2020	10:15	10:30	4.047.470
19.01.2020	10:30	10:45	4.082.655
19.01.2020	10:45	11:00	4.076.373

Lastverlauf als ¼ h - Wert:

Datum:	von:	bis:	Bezug aus der vorgelagerten Netzebene
19.01.2020	11:00	11:15	4.080.006
19.01.2020	11:15	11:30	4.120.567
19.01.2020	11:30	11:45	4.077.277
19.01.2020	11:45	12:00	4.037.996
19.01.2020	12:00	12:15	4.150.802
19.01.2020	12:15	12:30	4.132.562
19.01.2020	12:30	12:45	4.106.441
19.01.2020	12:45	13:00	4.059.845
19.01.2020	13:00	13:15	4.025.095
19.01.2020	13:15	13:30	4.014.934
19.01.2020	13:30	13:45	3.980.837
19.01.2020	13:45	14:00	3.971.072
19.01.2020	14:00	14:15	3.909.805
19.01.2020	14:15	14:30	3.845.871
19.01.2020	14:30	14:45	3.853.441
19.01.2020	14:45	15:00	3.796.569
19.01.2020	15:00	15:15	3.895.486
19.01.2020	15:15	15:30	3.991.096
19.01.2020	15:30	15:45	4.044.036
19.01.2020	15:45	16:00	4.108.000
19.01.2020	16:00	16:15	4.172.992
19.01.2020	16:15	16:30	4.233.463
19.01.2020	16:30	16:45	4.345.601
19.01.2020	16:45	17:00	4.417.163
19.01.2020	17:00	17:15	4.537.356
19.01.2020	17:15	17:30	4.719.416
19.01.2020	17:30	17:45	4.791.094
19.01.2020	17:45	18:00	4.837.179
19.01.2020	18:00	18:15	4.946.771
19.01.2020	18:15	18:30	4.956.041
19.01.2020	18:30	18:45	4.950.051
19.01.2020	18:45	19:00	4.898.922
19.01.2020	19:00	19:15	4.824.824
19.01.2020	19:15	19:30	4.828.738
19.01.2020	19:30	19:45	4.770.652
19.01.2020	19:45	20:00	4.711.404
19.01.2020	20:00	20:15	4.640.830
19.01.2020	20:15	20:30	4.529.509
19.01.2020	20:30	20:45	4.596.267
19.01.2020	20:45	21:00	4.519.589
19.01.2020	21:00	21:15	4.541.687
19.01.2020	21:15	21:30	4.584.812
19.01.2020	21:30	21:45	4.534.990
19.01.2020	21:45	22:00	4.605.168
19.01.2020	22:00	22:15	4.737.311
19.01.2020	22:15	22:30	4.718.156
19.01.2020	22:30	22:45	4.646.359
19.01.2020	22:45	23:00	4.528.389
19.01.2020	23:00	23:15	4.598.701
19.01.2020	23:15	23:30	4.510.363
19.01.2020	23:30	23:45	4.484.610
20.01.2020	23:45	00:00	4.368.805
20.01.2020	00:00	00:15	4.348.891
20.01.2020	00:15	00:30	4.304.994
20.01.2020	00:30	00:45	4.190.825
20.01.2020	00:45	01:00	4.111.037
20.01.2020	01:00	01:15	4.020.191
20.01.2020	01:15	01:30	3.900.154
20.01.2020	01:30	01:45	3.974.845
20.01.2020	01:45	02:00	3.936.249
20.01.2020	02:00	02:15	4.009.955
20.01.2020	02:15	02:30	4.006.469
20.01.2020	02:30	02:45	3.940.803
20.01.2020	02:45	03:00	3.938.392
20.01.2020	03:00	03:15	3.931.273
20.01.2020	03:15	03:30	3.958.872
20.01.2020	03:30	03:45	3.991.838
20.01.2020	03:45	04:00	4.050.114
20.01.2020	04:00	04:15	4.124.547
20.01.2020	04:15	04:30	4.158.493
20.01.2020	04:30	04:45	4.292.500
20.01.2020	04:45	05:00	4.313.673
20.01.2020	05:00	05:15	4.468.965
20.01.2020	05:15	05:30	4.513.875
20.01.2020	05:30	05:45	4.731.889
20.01.2020	05:45	06:00	4.927.812
20.01.2020	06:00	06:15	5.353.057
20.01.2020	06:15	06:30	5.676.932
20.01.2020	06:30	06:45	5.948.894
20.01.2020	06:45	07:00	6.185.071
20.01.2020	07:00	07:15	6.332.373

Lastverlauf als ¼ h - Wert:

Datum:	von:	bis:	Bezug aus der vorgelagerten Netzebene
20.01.2020	07:15	07:30	6.411.693
20.01.2020	07:30	07:45	6.595.432
20.01.2020	07:45	08:00	6.711.547
20.01.2020	08:00	08:15	6.744.247
20.01.2020	08:15	08:30	6.702.141
20.01.2020	08:30	08:45	6.730.668
20.01.2020	08:45	09:00	6.671.773
20.01.2020	09:00	09:15	6.660.465
20.01.2020	09:15	09:30	6.578.694
20.01.2020	09:30	09:45	6.558.438
20.01.2020	09:45	10:00	6.401.871
20.01.2020	10:00	10:15	6.182.024
20.01.2020	10:15	10:30	6.122.811
20.01.2020	10:30	10:45	6.039.670
20.01.2020	10:45	11:00	5.892.687
20.01.2020	11:00	11:15	5.804.371
20.01.2020	11:15	11:30	5.706.686
20.01.2020	11:30	11:45	5.633.158
20.01.2020	11:45	12:00	5.468.190
20.01.2020	12:00	12:15	5.362.075
20.01.2020	12:15	12:30	5.297.297
20.01.2020	12:30	12:45	5.255.796
20.01.2020	12:45	13:00	5.267.740
20.01.2020	13:00	13:15	5.363.566
20.01.2020	13:15	13:30	5.380.072
20.01.2020	13:30	13:45	5.427.331
20.01.2020	13:45	14:00	5.354.136
20.01.2020	14:00	14:15	5.424.910
20.01.2020	14:15	14:30	5.541.066
20.01.2020	14:30	14:45	5.612.688
20.01.2020	14:45	15:00	5.759.036
20.01.2020	15:00	15:15	5.890.515
20.01.2020	15:15	15:30	5.933.958
20.01.2020	15:30	15:45	6.061.513
20.01.2020	15:45	16:00	6.189.385
20.01.2020	16:00	16:15	6.274.766
20.01.2020	16:15	16:30	6.323.646
20.01.2020	16:30	16:45	6.433.442
20.01.2020	16:45	17:00	6.558.537
20.01.2020	17:00	17:15	6.568.527
20.01.2020	17:15	17:30	6.671.466
20.01.2020	17:30	17:45	6.392.451
20.01.2020	17:45	18:00	6.089.538
20.01.2020	18:00	18:15	5.944.724
20.01.2020	18:15	18:30	5.934.015
20.01.2020	18:30	18:45	6.259.894
20.01.2020	18:45	19:00	6.272.374
20.01.2020	19:00	19:15	6.311.519
20.01.2020	19:15	19:30	6.169.643
20.01.2020	19:30	19:45	6.215.931
20.01.2020	19:45	20:00	6.257.722
20.01.2020	20:00	20:15	5.917.881
20.01.2020	20:15	20:30	5.876.606
20.01.2020	20:30	20:45	5.822.324
20.01.2020	20:45	21:00	5.794.038
20.01.2020	21:00	21:15	5.752.314
20.01.2020	21:15	21:30	5.632.542
20.01.2020	21:30	21:45	5.597.128
20.01.2020	21:45	22:00	5.461.005
20.01.2020	22:00	22:15	5.464.707
20.01.2020	22:15	22:30	5.378.980
20.01.2020	22:30	22:45	5.140.274
20.01.2020	22:45	23:00	5.045.912
20.01.2020	23:00	23:15	5.048.106
20.01.2020	23:15	23:30	4.867.832
20.01.2020	23:30	23:45	4.871.867
21.01.2020	23:45	00:00	4.745.724
21.01.2020	00:00	00:15	4.717.240
21.01.2020	00:15	00:30	4.666.344
21.01.2020	00:30	00:45	4.540.469
21.01.2020	00:45	01:00	4.637.217
21.01.2020	01:00	01:15	4.598.415
21.01.2020	01:15	01:30	4.439.041
21.01.2020	01:30	01:45	4.486.203
21.01.2020	01:45	02:00	4.453.447
21.01.2020	02:00	02:15	4.418.939
21.01.2020	02:15	02:30	4.373.110
21.01.2020	02:30	02:45	4.370.414
21.01.2020	02:45	03:00	4.436.128
21.01.2020	03:00	03:15	4.391.526
21.01.2020	03:15	03:30	4.385.521

Lastverlauf als ¼ h - Wert:

Datum:	von:	bis:	Bezug aus der vorgelagerten Netzebene
21.01.2020	03:30	03:45	4.446.438
21.01.2020	03:45	04:00	4.465.173
21.01.2020	04:00	04:15	4.590.792
21.01.2020	04:15	04:30	4.651.713
21.01.2020	04:30	04:45	4.783.382
21.01.2020	04:45	05:00	4.899.708
21.01.2020	05:00	05:15	4.963.095
21.01.2020	05:15	05:30	5.125.921
21.01.2020	05:30	05:45	5.387.235
21.01.2020	05:45	06:00	5.542.002
21.01.2020	06:00	06:15	5.983.136
21.01.2020	06:15	06:30	6.072.432
21.01.2020	06:30	06:45	6.361.413
21.01.2020	06:45	07:00	6.636.682
21.01.2020	07:00	07:15	6.687.050
21.01.2020	07:15	07:30	6.712.050
21.01.2020	07:30	07:45	6.614.015
21.01.2020	07:45	08:00	6.619.166
21.01.2020	08:00	08:15	6.701.280
21.01.2020	08:15	08:30	6.658.403
21.01.2020	08:30	08:45	6.619.087
21.01.2020	08:45	09:00	6.542.222
21.01.2020	09:00	09:15	6.458.751
21.01.2020	09:15	09:30	6.554.957
21.01.2020	09:30	09:45	6.620.349
21.01.2020	09:45	10:00	6.701.511
21.01.2020	10:00	10:15	6.606.062
21.01.2020	10:15	10:30	6.525.845
21.01.2020	10:30	10:45	6.515.829
21.01.2020	10:45	11:00	6.384.165
21.01.2020	11:00	11:15	6.279.480
21.01.2020	11:15	11:30	6.216.246
21.01.2020	11:30	11:45	6.113.467
21.01.2020	11:45	12:00	6.030.240
21.01.2020	12:00	12:15	5.910.300
21.01.2020	12:15	12:30	5.801.120
21.01.2020	12:30	12:45	5.698.232
21.01.2020	12:45	13:00	5.573.212
21.01.2020	13:00	13:15	5.667.480
21.01.2020	13:15	13:30	5.643.714
21.01.2020	13:30	13:45	5.625.584
21.01.2020	13:45	14:00	5.663.054
21.01.2020	14:00	14:15	5.668.233
21.01.2020	14:15	14:30	5.757.692
21.01.2020	14:30	14:45	5.807.206
21.01.2020	14:45	15:00	5.893.028
21.01.2020	15:00	15:15	6.089.008
21.01.2020	15:15	15:30	6.187.238
21.01.2020	15:30	15:45	6.330.327
21.01.2020	15:45	16:00	6.414.071
21.01.2020	16:00	16:15	6.541.895
21.01.2020	16:15	16:30	6.519.681
21.01.2020	16:30	16:45	6.573.411
21.01.2020	16:45	17:00	6.610.962
21.01.2020	17:00	17:15	6.544.550
21.01.2020	17:15	17:30	6.700.072
21.01.2020	17:30	17:45	6.705.462
21.01.2020	17:45	18:00	6.766.389
21.01.2020	18:00	18:15	6.740.591
21.01.2020	18:15	18:30	6.651.170
21.01.2020	18:30	18:45	6.693.262
21.01.2020	18:45	19:00	6.681.219
21.01.2020	19:00	19:15	6.709.255
21.01.2020	19:15	19:30	6.676.858
21.01.2020	19:30	19:45	6.645.290
21.01.2020	19:45	20:00	6.637.108
21.01.2020	20:00	20:15	6.598.421
21.01.2020	20:15	20:30	6.585.939
21.01.2020	20:30	20:45	6.594.478
21.01.2020	20:45	21:00	6.532.173
21.01.2020	21:00	21:15	6.485.173
21.01.2020	21:15	21:30	6.412.522
21.01.2020	21:30	21:45	6.331.264
21.01.2020	21:45	22:00	6.266.023
21.01.2020	22:00	22:15	6.298.770
21.01.2020	22:15	22:30	6.144.644
21.01.2020	22:30	22:45	6.007.012
21.01.2020	22:45	23:00	5.875.325
21.01.2020	23:00	23:15	5.784.172
21.01.2020	23:15	23:30	5.720.661
21.01.2020	23:30	23:45	5.629.399

Lastverlauf als ¼ h - Wert:

Datum:	von:	bis:	Bezug aus der vorgelagerten Netzebene
22.01.2020	23:45	00:00	5.536.094
22.01.2020	00:00	00:15	5.427.732
22.01.2020	00:15	00:30	5.389.413
22.01.2020	00:30	00:45	5.323.040
22.01.2020	00:45	01:00	5.185.037
22.01.2020	01:00	01:15	5.164.857
22.01.2020	01:15	01:30	5.038.605
22.01.2020	01:30	01:45	5.091.686
22.01.2020	01:45	02:00	5.067.041
22.01.2020	02:00	02:15	4.994.771
22.01.2020	02:15	02:30	4.971.891
22.01.2020	02:30	02:45	4.920.963
22.01.2020	02:45	03:00	4.946.249
22.01.2020	03:00	03:15	4.909.811
22.01.2020	03:15	03:30	4.868.481
22.01.2020	03:30	03:45	4.948.286
22.01.2020	03:45	04:00	4.909.903
22.01.2020	04:00	04:15	5.013.929
22.01.2020	04:15	04:30	5.044.102
22.01.2020	04:30	04:45	5.079.975
22.01.2020	04:45	05:00	5.190.541
22.01.2020	05:00	05:15	5.294.759
22.01.2020	05:15	05:30	5.346.978
22.01.2020	05:30	05:45	5.506.726
22.01.2020	05:45	06:00	5.643.935
22.01.2020	06:00	06:15	6.086.126
22.01.2020	06:15	06:30	6.318.314
22.01.2020	06:30	06:45	6.505.189
22.01.2020	06:45	07:00	6.591.270
22.01.2020	07:00	07:15	6.690.372
22.01.2020	07:15	07:30	6.748.321
22.01.2020	07:30	07:45	6.747.462
22.01.2020	07:45	08:00	6.651.136
22.01.2020	08:00	08:15	6.780.376
22.01.2020	08:15	08:30	6.807.803
22.01.2020	08:30	08:45	6.767.427
22.01.2020	08:45	09:00	6.741.868
22.01.2020	09:00	09:15	6.602.868
22.01.2020	09:15	09:30	6.665.355
22.01.2020	09:30	09:45	6.645.961
22.01.2020	09:45	10:00	6.608.286
22.01.2020	10:00	10:15	6.609.891
22.01.2020	10:15	10:30	6.501.414
22.01.2020	10:30	10:45	6.471.244
22.01.2020	10:45	11:00	6.358.564
22.01.2020	11:00	11:15	6.410.020
22.01.2020	11:15	11:30	6.405.338
22.01.2020	11:30	11:45	6.342.246
22.01.2020	11:45	12:00	6.206.253
22.01.2020	12:00	12:15	6.144.597
22.01.2020	12:15	12:30	6.006.076
22.01.2020	12:30	12:45	5.945.740
22.01.2020	12:45	13:00	6.049.748
22.01.2020	13:00	13:15	6.192.894
22.01.2020	13:15	13:30	6.204.128
22.01.2020	13:30	13:45	6.183.966
22.01.2020	13:45	14:00	6.115.642
22.01.2020	14:00	14:15	6.081.341
22.01.2020	14:15	14:30	6.023.129
22.01.2020	14:30	14:45	6.030.324
22.01.2020	14:45	15:00	6.094.180
22.01.2020	15:00	15:15	6.308.260
22.01.2020	15:15	15:30	6.459.980
22.01.2020	15:30	15:45	6.460.707
22.01.2020	15:45	16:00	6.598.696
22.01.2020	16:00	16:15	6.626.362
22.01.2020	16:15	16:30	6.658.731
22.01.2020	16:30	16:45	6.668.857
22.01.2020	16:45	17:00	6.601.607
22.01.2020	17:00	17:15	6.578.730
22.01.2020	17:15	17:30	6.634.223
22.01.2020	17:30	17:45	6.656.335
22.01.2020	17:45	18:00	6.677.144
22.01.2020	18:00	18:15	6.635.647
22.01.2020	18:15	18:30	6.608.281
22.01.2020	18:30	18:45	6.565.815
22.01.2020	18:45	19:00	6.501.433
22.01.2020	19:00	19:15	6.579.721
22.01.2020	19:15	19:30	6.578.920
22.01.2020	19:30	19:45	6.611.510
22.01.2020	19:45	20:00	6.617.890

Lastverlauf als ¼ h - Wert:

Datum:	von:	bis:	Bezug aus der vorgelagerten Netzebene
22.01.2020	20:00	20:15	6.607.603
22.01.2020	20:15	20:30	6.624.817
22.01.2020	20:30	20:45	6.563.982
22.01.2020	20:45	21:00	6.525.850
22.01.2020	21:00	21:15	6.552.007
22.01.2020	21:15	21:30	6.498.576
22.01.2020	21:30	21:45	6.403.858
22.01.2020	21:45	22:00	6.288.219
22.01.2020	22:00	22:15	6.236.437
22.01.2020	22:15	22:30	6.186.392
22.01.2020	22:30	22:45	6.031.916
22.01.2020	22:45	23:00	5.894.145
22.01.2020	23:00	23:15	5.895.961
22.01.2020	23:15	23:30	5.723.940
22.01.2020	23:30	23:45	5.618.759
23.01.2020	23:45	00:00	5.478.300
23.01.2020	00:00	00:15	5.441.021
23.01.2020	00:15	00:30	5.371.091
23.01.2020	00:30	00:45	5.240.102
23.01.2020	00:45	01:00	5.175.668
23.01.2020	01:00	01:15	5.065.907
23.01.2020	01:15	01:30	5.002.829
23.01.2020	01:30	01:45	5.007.173
23.01.2020	01:45	02:00	4.985.903
23.01.2020	02:00	02:15	4.916.700
23.01.2020	02:15	02:30	4.869.298
23.01.2020	02:30	02:45	4.891.895
23.01.2020	02:45	03:00	4.874.958
23.01.2020	03:00	03:15	4.873.965
23.01.2020	03:15	03:30	4.847.975
23.01.2020	03:30	03:45	4.774.912
23.01.2020	03:45	04:00	4.787.315
23.01.2020	04:00	04:15	4.835.464
23.01.2020	04:15	04:30	4.903.991
23.01.2020	04:30	04:45	4.984.786
23.01.2020	04:45	05:00	5.035.772
23.01.2020	05:00	05:15	5.144.572
23.01.2020	05:15	05:30	5.247.213
23.01.2020	05:30	05:45	5.329.570
23.01.2020	05:45	06:00	5.524.891
23.01.2020	06:00	06:15	5.885.683
23.01.2020	06:15	06:30	6.079.228
23.01.2020	06:30	06:45	6.216.971
23.01.2020	06:45	07:00	6.442.214
23.01.2020	07:00	07:15	6.632.594
23.01.2020	07:15	07:30	6.630.943
23.01.2020	07:30	07:45	6.673.831
23.01.2020	07:45	08:00	6.665.682
23.01.2020	08:00	08:15	6.644.605
23.01.2020	08:15	08:30	6.626.969
23.01.2020	08:30	08:45	6.599.880
23.01.2020	08:45	09:00	6.562.875
23.01.2020	09:00	09:15	6.509.006
23.01.2020	09:15	09:30	6.505.520
23.01.2020	09:30	09:45	6.509.143
23.01.2020	09:45	10:00	6.483.638
23.01.2020	10:00	10:15	6.514.337
23.01.2020	10:15	10:30	6.636.815
23.01.2020	10:30	10:45	6.675.753
23.01.2020	10:45	11:00	6.662.738
23.01.2020	11:00	11:15	6.627.249
23.01.2020	11:15	11:30	6.629.479
23.01.2020	11:30	11:45	6.605.780
23.01.2020	11:45	12:00	6.621.815
23.01.2020	12:00	12:15	6.663.282
23.01.2020	12:15	12:30	6.614.508
23.01.2020	12:30	12:45	6.654.024
23.01.2020	12:45	13:00	6.658.507
23.01.2020	13:00	13:15	6.717.150
23.01.2020	13:15	13:30	6.624.240
23.01.2020	13:30	13:45	6.653.299
23.01.2020	13:45	14:00	6.659.297
23.01.2020	14:00	14:15	6.663.381
23.01.2020	14:15	14:30	6.696.173
23.01.2020	14:30	14:45	6.676.136
23.01.2020	14:45	15:00	6.717.807
23.01.2020	15:00	15:15	6.729.881
23.01.2020	15:15	15:30	6.756.187
23.01.2020	15:30	15:45	6.634.842
23.01.2020	15:45	16:00	6.599.573
23.01.2020	16:00	16:15	6.604.590

Lastverlauf als ¼ h - Wert:

Datum:	von:	bis:	Bezug aus der vorgelagerten Netzebene
23.01.2020	16:15	16:30	6.616.062
23.01.2020	16:30	16:45	6.649.963
23.01.2020	16:45	17:00	6.593.003
23.01.2020	17:00	17:15	6.610.765
23.01.2020	17:15	17:30	6.675.670
23.01.2020	17:30	17:45	6.740.550
23.01.2020	17:45	18:00	6.787.518
23.01.2020	18:00	18:15	6.699.064
23.01.2020	18:15	18:30	6.690.267
23.01.2020	18:30	18:45	6.681.603
23.01.2020	18:45	19:00	6.649.136
23.01.2020	19:00	19:15	6.725.435
23.01.2020	19:15	19:30	6.617.905
23.01.2020	19:30	19:45	6.638.782
23.01.2020	19:45	20:00	6.606.580
23.01.2020	20:00	20:15	6.506.272
23.01.2020	20:15	20:30	6.601.172
23.01.2020	20:30	20:45	6.504.997
23.01.2020	20:45	21:00	6.518.285
23.01.2020	21:00	21:15	6.333.310
23.01.2020	21:15	21:30	6.307.509
23.01.2020	21:30	21:45	6.347.617
23.01.2020	21:45	22:00	6.238.368
23.01.2020	22:00	22:15	6.215.603
23.01.2020	22:15	22:30	6.082.688
23.01.2020	22:30	22:45	5.959.797
23.01.2020	22:45	23:00	5.884.513
23.01.2020	23:00	23:15	5.872.415
23.01.2020	23:15	23:30	5.724.591
23.01.2020	23:30	23:45	5.643.488
24.01.2020	23:45	00:00	5.447.738
24.01.2020	00:00	00:15	5.429.973
24.01.2020	00:15	00:30	5.342.846
24.01.2020	00:30	00:45	5.201.660
24.01.2020	00:45	01:00	5.142.329
24.01.2020	01:00	01:15	5.078.656
24.01.2020	01:15	01:30	4.997.543
24.01.2020	01:30	01:45	4.977.640
24.01.2020	01:45	02:00	4.923.078
24.01.2020	02:00	02:15	4.888.251
24.01.2020	02:15	02:30	4.874.777
24.01.2020	02:30	02:45	4.815.475
24.01.2020	02:45	03:00	4.859.214
24.01.2020	03:00	03:15	4.825.930
24.01.2020	03:15	03:30	4.787.191
24.01.2020	03:30	03:45	4.868.063
24.01.2020	03:45	04:00	4.833.465
24.01.2020	04:00	04:15	4.870.790
24.01.2020	04:15	04:30	4.976.066
24.01.2020	04:30	04:45	5.111.952
24.01.2020	04:45	05:00	5.153.503
24.01.2020	05:00	05:15	5.194.641
24.01.2020	05:15	05:30	5.245.983
24.01.2020	05:30	05:45	5.364.655
24.01.2020	05:45	06:00	5.506.056
24.01.2020	06:00	06:15	5.856.081
24.01.2020	06:15	06:30	6.101.280
24.01.2020	06:30	06:45	6.239.666
24.01.2020	06:45	07:00	6.348.310
24.01.2020	07:00	07:15	6.620.650
24.01.2020	07:15	07:30	6.659.835
24.01.2020	07:30	07:45	6.660.208
24.01.2020	07:45	08:00	6.676.054
24.01.2020	08:00	08:15	6.560.293
24.01.2020	08:15	08:30	6.524.257
24.01.2020	08:30	08:45	6.478.617
24.01.2020	08:45	09:00	6.559.242
24.01.2020	09:00	09:15	6.576.598
24.01.2020	09:15	09:30	6.501.255
24.01.2020	09:30	09:45	6.429.834
24.01.2020	09:45	10:00	6.343.518
24.01.2020	10:00	10:15	6.170.046
24.01.2020	10:15	10:30	5.914.645
24.01.2020	10:30	10:45	5.767.696
24.01.2020	10:45	11:00	5.592.796
24.01.2020	11:00	11:15	5.348.092
24.01.2020	11:15	11:30	5.234.237
24.01.2020	11:30	11:45	5.156.693
24.01.2020	11:45	12:00	4.996.408
24.01.2020	12:00	12:15	4.920.577
24.01.2020	12:15	12:30	4.834.170

Lastverlauf als ¼ h - Wert:

Datum:	von:	bis:	Bezug aus der vorgelagerten Netzebene
24.01.2020	12:30	12:45	4.728.735
24.01.2020	12:45	13:00	4.763.368
24.01.2020	13:00	13:15	4.863.690
24.01.2020	13:15	13:30	4.853.050
24.01.2020	13:30	13:45	4.958.353
24.01.2020	13:45	14:00	4.875.028
24.01.2020	14:00	14:15	4.968.196
24.01.2020	14:15	14:30	5.059.644
24.01.2020	14:30	14:45	5.128.674
24.01.2020	14:45	15:00	5.254.322
24.01.2020	15:00	15:15	5.425.988
24.01.2020	15:15	15:30	5.558.555
24.01.2020	15:30	15:45	5.701.582
24.01.2020	15:45	16:00	5.858.257
24.01.2020	16:00	16:15	6.028.400
24.01.2020	16:15	16:30	6.134.778
24.01.2020	16:30	16:45	6.261.438
24.01.2020	16:45	17:00	6.386.439
24.01.2020	17:00	17:15	6.506.280
24.01.2020	17:15	17:30	6.646.903
24.01.2020	17:30	17:45	6.625.097
24.01.2020	17:45	18:00	6.635.351
24.01.2020	18:00	18:15	6.568.672
24.01.2020	18:15	18:30	6.587.734
24.01.2020	18:30	18:45	6.575.523
24.01.2020	18:45	19:00	6.489.902
24.01.2020	19:00	19:15	6.560.249
24.01.2020	19:15	19:30	6.458.058
24.01.2020	19:30	19:45	6.479.072
24.01.2020	19:45	20:00	6.415.807
24.01.2020	20:00	20:15	6.254.472
24.01.2020	20:15	20:30	6.148.816
24.01.2020	20:30	20:45	6.122.880
24.01.2020	20:45	21:00	5.986.341
24.01.2020	21:00	21:15	5.894.088
24.01.2020	21:15	21:30	5.863.371
24.01.2020	21:30	21:45	5.740.873
24.01.2020	21:45	22:00	5.587.979
24.01.2020	22:00	22:15	5.632.032
24.01.2020	22:15	22:30	5.509.347
24.01.2020	22:30	22:45	5.359.009
24.01.2020	22:45	23:00	5.266.884
24.01.2020	23:00	23:15	5.205.756
24.01.2020	23:15	23:30	5.088.495
24.01.2020	23:30	23:45	5.060.483
25.01.2020	23:45	00:00	4.921.244
25.01.2020	00:00	00:15	4.939.750
25.01.2020	00:15	00:30	4.854.745
25.01.2020	00:30	00:45	4.810.162
25.01.2020	00:45	01:00	4.740.968
25.01.2020	01:00	01:15	4.636.078
25.01.2020	01:15	01:30	4.560.443
25.01.2020	01:30	01:45	4.569.390
25.01.2020	01:45	02:00	4.537.804
25.01.2020	02:00	02:15	4.435.410
25.01.2020	02:15	02:30	4.411.717
25.01.2020	02:30	02:45	4.378.367
25.01.2020	02:45	03:00	4.330.220
25.01.2020	03:00	03:15	4.288.443
25.01.2020	03:15	03:30	4.216.697
25.01.2020	03:30	03:45	4.251.209
25.01.2020	03:45	04:00	4.236.806
25.01.2020	04:00	04:15	4.212.119
25.01.2020	04:15	04:30	4.219.927
25.01.2020	04:30	04:45	4.242.832
25.01.2020	04:45	05:00	4.241.505
25.01.2020	05:00	05:15	4.223.524
25.01.2020	05:15	05:30	4.133.257
25.01.2020	05:30	05:45	4.134.715
25.01.2020	05:45	06:00	4.099.625
25.01.2020	06:00	06:15	4.092.958
25.01.2020	06:15	06:30	4.172.690
25.01.2020	06:30	06:45	4.180.674
25.01.2020	06:45	07:00	4.304.273
25.01.2020	07:00	07:15	4.417.910
25.01.2020	07:15	07:30	4.473.457
25.01.2020	07:30	07:45	4.567.670
25.01.2020	07:45	08:00	4.586.689
25.01.2020	08:00	08:15	4.717.337
25.01.2020	08:15	08:30	4.812.750
25.01.2020	08:30	08:45	4.788.232

Lastverlauf als ¼ h - Wert:

Datum:	von:	bis:	Bezug aus der vorgelagerten Netzebene
25.01.2020	08:45	09:00	4.847.582
25.01.2020	09:00	09:15	4.811.120
25.01.2020	09:15	09:30	4.741.525
25.01.2020	09:30	09:45	4.690.125
25.01.2020	09:45	10:00	4.605.011
25.01.2020	10:00	10:15	4.572.323
25.01.2020	10:15	10:30	4.507.020
25.01.2020	10:30	10:45	4.351.395
25.01.2020	10:45	11:00	4.259.016
25.01.2020	11:00	11:15	4.080.617
25.01.2020	11:15	11:30	4.024.969
25.01.2020	11:30	11:45	3.956.469
25.01.2020	11:45	12:00	3.836.115
25.01.2020	12:00	12:15	3.890.143
25.01.2020	12:15	12:30	3.771.996
25.01.2020	12:30	12:45	3.706.150
25.01.2020	12:45	13:00	3.666.207
25.01.2020	13:00	13:15	3.521.236
25.01.2020	13:15	13:30	3.551.311
25.01.2020	13:30	13:45	3.551.468
25.01.2020	13:45	14:00	3.516.135
25.01.2020	14:00	14:15	3.537.364
25.01.2020	14:15	14:30	3.507.972
25.01.2020	14:30	14:45	3.565.499
25.01.2020	14:45	15:00	3.597.999
25.01.2020	15:00	15:15	3.844.931
25.01.2020	15:15	15:30	3.961.754
25.01.2020	15:30	15:45	4.008.321
25.01.2020	15:45	16:00	4.185.623
25.01.2020	16:00	16:15	4.383.718
25.01.2020	16:15	16:30	4.514.738
25.01.2020	16:30	16:45	4.689.591
25.01.2020	16:45	17:00	4.747.876
25.01.2020	17:00	17:15	5.017.591
25.01.2020	17:15	17:30	5.103.774
25.01.2020	17:30	17:45	5.283.302
25.01.2020	17:45	18:00	5.319.719
25.01.2020	18:00	18:15	5.377.770
25.01.2020	18:15	18:30	5.378.840
25.01.2020	18:30	18:45	5.281.504
25.01.2020	18:45	19:00	5.343.275
25.01.2020	19:00	19:15	5.171.511
25.01.2020	19:15	19:30	5.224.473
25.01.2020	19:30	19:45	5.238.700
25.01.2020	19:45	20:00	5.130.854
25.01.2020	20:00	20:15	5.017.812
25.01.2020	20:15	20:30	4.895.703
25.01.2020	20:30	20:45	4.877.002
25.01.2020	20:45	21:00	4.811.889
25.01.2020	21:00	21:15	4.770.784
25.01.2020	21:15	21:30	4.760.559
25.01.2020	21:30	21:45	4.690.462
25.01.2020	21:45	22:00	4.693.196
25.01.2020	22:00	22:15	4.793.554
25.01.2020	22:15	22:30	4.714.100
25.01.2020	22:30	22:45	4.650.255
25.01.2020	22:45	23:00	4.488.714
25.01.2020	23:00	23:15	4.461.819
25.01.2020	23:15	23:30	4.374.738
25.01.2020	23:30	23:45	4.307.922
26.01.2020	23:45	00:00	4.249.660
26.01.2020	00:00	00:15	4.189.410
26.01.2020	00:15	00:30	4.100.586
26.01.2020	00:30	00:45	4.015.133
26.01.2020	00:45	01:00	3.912.171
26.01.2020	01:00	01:15	3.878.627
26.01.2020	01:15	01:30	3.824.123
26.01.2020	01:30	01:45	3.792.330
26.01.2020	01:45	02:00	3.767.457
26.01.2020	02:00	02:15	3.697.767
26.01.2020	02:15	02:30	3.706.236
26.01.2020	02:30	02:45	3.637.428
26.01.2020	02:45	03:00	3.657.269
26.01.2020	03:00	03:15	3.679.476
26.01.2020	03:15	03:30	3.603.772
26.01.2020	03:30	03:45	3.693.706
26.01.2020	03:45	04:00	3.664.335
26.01.2020	04:00	04:15	3.678.478
26.01.2020	04:15	04:30	3.653.712
26.01.2020	04:30	04:45	3.752.271
26.01.2020	04:45	05:00	3.789.019

Lastverlauf als ¼ h - Wert:

Datum:	von:	bis:	Bezug aus der vorgelagerten Netzebene
26.01.2020	05:00	05:15	3.700.399
26.01.2020	05:15	05:30	3.687.033
26.01.2020	05:30	05:45	3.628.862
26.01.2020	05:45	06:00	3.496.804
26.01.2020	06:00	06:15	3.514.692
26.01.2020	06:15	06:30	3.506.447
26.01.2020	06:30	06:45	3.500.033
26.01.2020	06:45	07:00	3.567.632
26.01.2020	07:00	07:15	3.608.218
26.01.2020	07:15	07:30	3.659.297
26.01.2020	07:30	07:45	3.717.001
26.01.2020	07:45	08:00	3.716.328
26.01.2020	08:00	08:15	3.742.779
26.01.2020	08:15	08:30	3.871.558
26.01.2020	08:30	08:45	3.834.569
26.01.2020	08:45	09:00	3.824.575
26.01.2020	09:00	09:15	3.810.434
26.01.2020	09:15	09:30	3.793.017
26.01.2020	09:30	09:45	3.762.030
26.01.2020	09:45	10:00	3.653.201
26.01.2020	10:00	10:15	3.692.202
26.01.2020	10:15	10:30	3.614.001
26.01.2020	10:30	10:45	3.500.225
26.01.2020	10:45	11:00	3.434.103
26.01.2020	11:00	11:15	3.245.217
26.01.2020	11:15	11:30	3.147.159
26.01.2020	11:30	11:45	3.035.226
26.01.2020	11:45	12:00	2.932.847
26.01.2020	12:00	12:15	3.088.156
26.01.2020	12:15	12:30	3.085.537
26.01.2020	12:30	12:45	2.962.371
26.01.2020	12:45	13:00	2.971.858
26.01.2020	13:00	13:15	2.922.129
26.01.2020	13:15	13:30	2.831.262
26.01.2020	13:30	13:45	2.869.540
26.01.2020	13:45	14:00	2.805.891
26.01.2020	14:00	14:15	2.873.357
26.01.2020	14:15	14:30	2.885.439
26.01.2020	14:30	14:45	2.831.329
26.01.2020	14:45	15:00	2.974.844
26.01.2020	15:00	15:15	3.184.925
26.01.2020	15:15	15:30	3.259.293
26.01.2020	15:30	15:45	3.412.048
26.01.2020	15:45	16:00	3.615.311
26.01.2020	16:00	16:15	3.765.729
26.01.2020	16:15	16:30	3.939.624
26.01.2020	16:30	16:45	4.078.351
26.01.2020	16:45	17:00	4.219.977
26.01.2020	17:00	17:15	4.450.655
26.01.2020	17:15	17:30	4.522.801
26.01.2020	17:30	17:45	4.743.636
26.01.2020	17:45	18:00	4.784.103
26.01.2020	18:00	18:15	4.916.756
26.01.2020	18:15	18:30	4.889.920
26.01.2020	18:30	18:45	4.924.449
26.01.2020	18:45	19:00	4.939.607
26.01.2020	19:00	19:15	4.881.362
26.01.2020	19:15	19:30	4.820.266
26.01.2020	19:30	19:45	4.818.898
26.01.2020	19:45	20:00	4.816.653
26.01.2020	20:00	20:15	4.673.667
26.01.2020	20:15	20:30	4.672.260
26.01.2020	20:30	20:45	4.615.838
26.01.2020	20:45	21:00	4.592.222
26.01.2020	21:00	21:15	4.649.707
26.01.2020	21:15	21:30	4.651.434
26.01.2020	21:30	21:45	4.678.001
26.01.2020	21:45	22:00	4.725.858
26.01.2020	22:00	22:15	4.788.456
26.01.2020	22:15	22:30	4.776.808
26.01.2020	22:30	22:45	4.647.678
26.01.2020	22:45	23:00	4.574.205
26.01.2020	23:00	23:15	4.609.323
26.01.2020	23:15	23:30	4.436.972
26.01.2020	23:30	23:45	4.400.858
27.01.2020	23:45	00:00	4.275.846
27.01.2020	00:00	00:15	4.201.718
27.01.2020	00:15	00:30	4.253.744
27.01.2020	00:30	00:45	4.111.307
27.01.2020	00:45	01:00	4.061.508
27.01.2020	01:00	01:15	3.986.293

Lastverlauf als ¼ h - Wert:

Datum:	von:	bis:	Bezug aus der vorgelagerten Netzebene
27.01.2020	01:15	01:30	3.963.328
27.01.2020	01:30	01:45	3.998.831
27.01.2020	01:45	02:00	3.955.723
27.01.2020	02:00	02:15	3.962.097
27.01.2020	02:15	02:30	3.879.914
27.01.2020	02:30	02:45	3.864.272
27.01.2020	02:45	03:00	3.827.581
27.01.2020	03:00	03:15	3.778.895
27.01.2020	03:15	03:30	3.787.914
27.01.2020	03:30	03:45	3.841.281
27.01.2020	03:45	04:00	3.919.061
27.01.2020	04:00	04:15	3.995.909
27.01.2020	04:15	04:30	3.968.432
27.01.2020	04:30	04:45	4.119.739
27.01.2020	04:45	05:00	4.152.822
27.01.2020	05:00	05:15	4.322.059
27.01.2020	05:15	05:30	4.329.551
27.01.2020	05:30	05:45	4.355.182
27.01.2020	05:45	06:00	4.619.892
27.01.2020	06:00	06:15	5.050.267
27.01.2020	06:15	06:30	5.314.901
27.01.2020	06:30	06:45	5.629.159
27.01.2020	06:45	07:00	5.842.140
27.01.2020	07:00	07:15	6.150.055
27.01.2020	07:15	07:30	6.335.185
27.01.2020	07:30	07:45	6.480.592
27.01.2020	07:45	08:00	6.495.306
27.01.2020	08:00	08:15	6.461.543
27.01.2020	08:15	08:30	6.396.276
27.01.2020	08:30	08:45	6.301.249
27.01.2020	08:45	09:00	6.275.503
27.01.2020	09:00	09:15	6.045.732
27.01.2020	09:15	09:30	5.970.809
27.01.2020	09:30	09:45	5.951.219
27.01.2020	09:45	10:00	5.900.933
27.01.2020	10:00	10:15	5.847.161
27.01.2020	10:15	10:30	5.832.411
27.01.2020	10:30	10:45	5.780.911
27.01.2020	10:45	11:00	5.706.249
27.01.2020	11:00	11:15	5.581.530
27.01.2020	11:15	11:30	5.565.729
27.01.2020	11:30	11:45	5.489.513
27.01.2020	11:45	12:00	5.508.582
27.01.2020	12:00	12:15	5.518.615
27.01.2020	12:15	12:30	5.418.784
27.01.2020	12:30	12:45	5.486.796
27.01.2020	12:45	13:00	5.542.427
27.01.2020	13:00	13:15	5.642.933
27.01.2020	13:15	13:30	5.742.495
27.01.2020	13:30	13:45	5.845.719
27.01.2020	13:45	14:00	5.940.040
27.01.2020	14:00	14:15	6.082.892
27.01.2020	14:15	14:30	6.233.980
27.01.2020	14:30	14:45	6.372.957
27.01.2020	14:45	15:00	6.456.075
27.01.2020	15:00	15:15	6.559.995
27.01.2020	15:15	15:30	6.597.700
27.01.2020	15:30	15:45	6.559.621
27.01.2020	15:45	16:00	6.463.809
27.01.2020	16:00	16:15	6.368.416
27.01.2020	16:15	16:30	6.285.158
27.01.2020	16:30	16:45	6.268.566
27.01.2020	16:45	17:00	6.243.780
27.01.2020	17:00	17:15	6.345.475
27.01.2020	17:15	17:30	6.492.334
27.01.2020	17:30	17:45	6.590.147
27.01.2020	17:45	18:00	6.570.806
27.01.2020	18:00	18:15	6.440.005
27.01.2020	18:15	18:30	6.368.286
27.01.2020	18:30	18:45	6.340.891
27.01.2020	18:45	19:00	6.272.774
27.01.2020	19:00	19:15	6.263.332
27.01.2020	19:15	19:30	6.103.276
27.01.2020	19:30	19:45	6.037.615
27.01.2020	19:45	20:00	5.948.917
27.01.2020	20:00	20:15	5.677.059
27.01.2020	20:15	20:30	5.648.467
27.01.2020	20:30	20:45	5.533.541
27.01.2020	20:45	21:00	5.472.227
27.01.2020	21:00	21:15	5.412.476
27.01.2020	21:15	21:30	5.263.238

Lastverlauf als ¼ h - Wert:

Datum:	von:	bis:	Bezug aus der vorgelagerten Netzebene
27.01.2020	21:30	21:45	5.164.159
27.01.2020	21:45	22:00	5.003.515
27.01.2020	22:00	22:15	4.970.762
27.01.2020	22:15	22:30	4.855.464
27.01.2020	22:30	22:45	4.805.435
27.01.2020	22:45	23:00	4.629.454
27.01.2020	23:00	23:15	4.382.877
27.01.2020	23:15	23:30	4.229.947
27.01.2020	23:30	23:45	4.158.971
28.01.2020	23:45	00:00	4.033.184
28.01.2020	00:00	00:15	3.892.311
28.01.2020	00:15	00:30	3.835.186
28.01.2020	00:30	00:45	3.789.562
28.01.2020	00:45	01:00	3.680.789
28.01.2020	01:00	01:15	3.616.962
28.01.2020	01:15	01:30	3.612.681
28.01.2020	01:30	01:45	3.579.848
28.01.2020	01:45	02:00	3.586.592
28.01.2020	02:00	02:15	3.555.406
28.01.2020	02:15	02:30	3.453.666
28.01.2020	02:30	02:45	3.495.077
28.01.2020	02:45	03:00	3.501.794
28.01.2020	03:00	03:15	3.515.133
28.01.2020	03:15	03:30	3.370.634
28.01.2020	03:30	03:45	3.391.507
28.01.2020	03:45	04:00	3.501.979
28.01.2020	04:00	04:15	3.605.894
28.01.2020	04:15	04:30	3.789.290
28.01.2020	04:30	04:45	3.901.505
28.01.2020	04:45	05:00	3.778.155
28.01.2020	05:00	05:15	3.925.472
28.01.2020	05:15	05:30	3.956.171
28.01.2020	05:30	05:45	4.090.557
28.01.2020	05:45	06:00	4.374.398
28.01.2020	06:00	06:15	4.777.578
28.01.2020	06:15	06:30	5.000.981
28.01.2020	06:30	06:45	5.214.912
28.01.2020	06:45	07:00	5.478.292
28.01.2020	07:00	07:15	5.739.868
28.01.2020	07:15	07:30	5.913.965
28.01.2020	07:30	07:45	6.054.217
28.01.2020	07:45	08:00	6.098.256
28.01.2020	08:00	08:15	6.078.451
28.01.2020	08:15	08:30	6.166.834
28.01.2020	08:30	08:45	6.166.919
28.01.2020	08:45	09:00	6.188.048
28.01.2020	09:00	09:15	6.136.844
28.01.2020	09:15	09:30	6.225.555
28.01.2020	09:30	09:45	6.349.300
28.01.2020	09:45	10:00	6.328.581
28.01.2020	10:00	10:15	6.355.762
28.01.2020	10:15	10:30	6.371.122
28.01.2020	10:30	10:45	6.299.695
28.01.2020	10:45	11:00	6.210.205
28.01.2020	11:00	11:15	6.083.306
28.01.2020	11:15	11:30	5.982.545
28.01.2020	11:30	11:45	5.818.814
28.01.2020	11:45	12:00	5.754.749
28.01.2020	12:00	12:15	5.510.292
28.01.2020	12:15	12:30	5.360.491
28.01.2020	12:30	12:45	5.373.402
28.01.2020	12:45	13:00	5.339.376
28.01.2020	13:00	13:15	5.525.116
28.01.2020	13:15	13:30	5.531.997
28.01.2020	13:30	13:45	5.565.529
28.01.2020	13:45	14:00	5.530.999
28.01.2020	14:00	14:15	5.604.970
28.01.2020	14:15	14:30	5.559.535
28.01.2020	14:30	14:45	5.485.814
28.01.2020	14:45	15:00	5.554.765
28.01.2020	15:00	15:15	5.679.470
28.01.2020	15:15	15:30	5.653.717
28.01.2020	15:30	15:45	5.656.807
28.01.2020	15:45	16:00	5.643.156
28.01.2020	16:00	16:15	5.686.818
28.01.2020	16:15	16:30	5.831.465
28.01.2020	16:30	16:45	5.924.986
28.01.2020	16:45	17:00	6.010.211
28.01.2020	17:00	17:15	6.051.089
28.01.2020	17:15	17:30	6.161.574
28.01.2020	17:30	17:45	6.227.201

Lastverlauf als ¼ h - Wert:

Datum:	von:	bis:	Bezug aus der vorgelagerten Netzebene
28.01.2020	17:45	18:00	6.209.030
28.01.2020	18:00	18:15	6.190.211
28.01.2020	18:15	18:30	6.123.628
28.01.2020	18:30	18:45	6.080.505
28.01.2020	18:45	19:00	6.067.162
28.01.2020	19:00	19:15	6.063.524
28.01.2020	19:15	19:30	6.013.491
28.01.2020	19:30	19:45	5.937.344
28.01.2020	19:45	20:00	5.834.437
28.01.2020	20:00	20:15	5.825.536
28.01.2020	20:15	20:30	5.656.539
28.01.2020	20:30	20:45	5.536.392
28.01.2020	20:45	21:00	5.454.666
28.01.2020	21:00	21:15	5.430.824
28.01.2020	21:15	21:30	5.476.854
28.01.2020	21:30	21:45	5.419.628
28.01.2020	21:45	22:00	5.389.913
28.01.2020	22:00	22:15	5.352.252
28.01.2020	22:15	22:30	5.242.797
28.01.2020	22:30	22:45	5.064.180
28.01.2020	22:45	23:00	4.900.365
28.01.2020	23:00	23:15	4.887.517
28.01.2020	23:15	23:30	4.743.782
28.01.2020	23:30	23:45	4.760.110
29.01.2020	23:45	00:00	4.576.433
29.01.2020	00:00	00:15	4.538.596
29.01.2020	00:15	00:30	4.473.705
29.01.2020	00:30	00:45	4.376.509
29.01.2020	00:45	01:00	4.252.436
29.01.2020	01:00	01:15	4.109.433
29.01.2020	01:15	01:30	4.078.200
29.01.2020	01:30	01:45	4.109.473
29.01.2020	01:45	02:00	4.121.847
29.01.2020	02:00	02:15	4.045.143
29.01.2020	02:15	02:30	3.994.921
29.01.2020	02:30	02:45	3.918.913
29.01.2020	02:45	03:00	3.817.321
29.01.2020	03:00	03:15	3.768.376
29.01.2020	03:15	03:30	3.708.215
29.01.2020	03:30	03:45	3.776.569
29.01.2020	03:45	04:00	3.781.277
29.01.2020	04:00	04:15	3.844.037
29.01.2020	04:15	04:30	3.867.695
29.01.2020	04:30	04:45	3.979.609
29.01.2020	04:45	05:00	4.057.417
29.01.2020	05:00	05:15	4.129.451
29.01.2020	05:15	05:30	4.209.321
29.01.2020	05:30	05:45	4.240.082
29.01.2020	05:45	06:00	4.316.338
29.01.2020	06:00	06:15	4.894.542
29.01.2020	06:15	06:30	5.171.197
29.01.2020	06:30	06:45	5.391.804
29.01.2020	06:45	07:00	5.650.571
29.01.2020	07:00	07:15	5.860.644
29.01.2020	07:15	07:30	6.102.275
29.01.2020	07:30	07:45	6.251.246
29.01.2020	07:45	08:00	6.368.062
29.01.2020	08:00	08:15	6.465.281
29.01.2020	08:15	08:30	6.484.703
29.01.2020	08:30	08:45	6.493.783
29.01.2020	08:45	09:00	6.463.139
29.01.2020	09:00	09:15	6.482.974
29.01.2020	09:15	09:30	6.480.743
29.01.2020	09:30	09:45	6.511.755
29.01.2020	09:45	10:00	6.500.090
29.01.2020	10:00	10:15	6.473.399
29.01.2020	10:15	10:30	6.443.263
29.01.2020	10:30	10:45	6.399.866
29.01.2020	10:45	11:00	6.443.352
29.01.2020	11:00	11:15	6.467.081
29.01.2020	11:15	11:30	6.495.165
29.01.2020	11:30	11:45	6.446.674
29.01.2020	11:45	12:00	6.383.046
29.01.2020	12:00	12:15	6.344.158
29.01.2020	12:15	12:30	6.221.226
29.01.2020	12:30	12:45	6.215.628
29.01.2020	12:45	13:00	6.180.408
29.01.2020	13:00	13:15	6.119.221
29.01.2020	13:15	13:30	6.080.264
29.01.2020	13:30	13:45	6.009.222
29.01.2020	13:45	14:00	5.965.339

Lastverlauf als ¼ h - Wert:

Datum:	von:	bis:	Bezug aus der vorgelagerten Netzebene
29.01.2020	14:00	14:15	5.969.972
29.01.2020	14:15	14:30	5.905.283
29.01.2020	14:30	14:45	5.924.912
29.01.2020	14:45	15:00	5.912.188
29.01.2020	15:00	15:15	5.946.004
29.01.2020	15:15	15:30	5.943.016
29.01.2020	15:30	15:45	5.973.551
29.01.2020	15:45	16:00	5.976.118
29.01.2020	16:00	16:15	5.937.819
29.01.2020	16:15	16:30	5.918.417
29.01.2020	16:30	16:45	6.012.314
29.01.2020	16:45	17:00	6.022.831
29.01.2020	17:00	17:15	6.053.206
29.01.2020	17:15	17:30	6.127.008
29.01.2020	17:30	17:45	6.128.254
29.01.2020	17:45	18:00	6.242.684
29.01.2020	18:00	18:15	6.188.426
29.01.2020	18:15	18:30	6.146.868
29.01.2020	18:30	18:45	6.152.762
29.01.2020	18:45	19:00	6.132.672
29.01.2020	19:00	19:15	6.166.067
29.01.2020	19:15	19:30	6.063.275
29.01.2020	19:30	19:45	5.956.941
29.01.2020	19:45	20:00	5.866.231
29.01.2020	20:00	20:15	5.688.706
29.01.2020	20:15	20:30	5.643.083
29.01.2020	20:30	20:45	5.496.540
29.01.2020	20:45	21:00	5.449.280
29.01.2020	21:00	21:15	5.365.242
29.01.2020	21:15	21:30	5.304.019
29.01.2020	21:30	21:45	5.272.988
29.01.2020	21:45	22:00	5.182.322
29.01.2020	22:00	22:15	5.187.622
29.01.2020	22:15	22:30	5.065.151
29.01.2020	22:30	22:45	4.858.467
29.01.2020	22:45	23:00	4.782.898
29.01.2020	23:00	23:15	4.753.443
29.01.2020	23:15	23:30	4.622.671
29.01.2020	23:30	23:45	4.580.436
30.01.2020	23:45	00:00	4.447.598
30.01.2020	00:00	00:15	4.379.538
30.01.2020	00:15	00:30	4.283.815
30.01.2020	00:30	00:45	4.137.607
30.01.2020	00:45	01:00	4.025.159
30.01.2020	01:00	01:15	4.006.706
30.01.2020	01:15	01:30	3.900.312
30.01.2020	01:30	01:45	3.879.024
30.01.2020	01:45	02:00	3.874.713
30.01.2020	02:00	02:15	3.807.000
30.01.2020	02:15	02:30	3.831.770
30.01.2020	02:30	02:45	3.853.073
30.01.2020	02:45	03:00	3.915.095
30.01.2020	03:00	03:15	3.888.044
30.01.2020	03:15	03:30	3.909.703
30.01.2020	03:30	03:45	3.903.493
30.01.2020	03:45	04:00	3.839.472
30.01.2020	04:00	04:15	3.888.844
30.01.2020	04:15	04:30	3.889.744
30.01.2020	04:30	04:45	3.932.296
30.01.2020	04:45	05:00	3.997.900
30.01.2020	05:00	05:15	4.175.555
30.01.2020	05:15	05:30	4.270.466
30.01.2020	05:30	05:45	4.394.705
30.01.2020	05:45	06:00	4.573.772
30.01.2020	06:00	06:15	4.925.791
30.01.2020	06:15	06:30	5.188.535
30.01.2020	06:30	06:45	5.436.154
30.01.2020	06:45	07:00	5.687.990
30.01.2020	07:00	07:15	5.938.102
30.01.2020	07:15	07:30	6.137.251
30.01.2020	07:30	07:45	6.272.492
30.01.2020	07:45	08:00	6.313.186
30.01.2020	08:00	08:15	6.331.588
30.01.2020	08:15	08:30	6.256.682
30.01.2020	08:30	08:45	6.121.749
30.01.2020	08:45	09:00	5.942.405
30.01.2020	09:00	09:15	5.752.274
30.01.2020	09:15	09:30	5.619.240
30.01.2020	09:30	09:45	5.530.225
30.01.2020	09:45	10:00	5.376.236
30.01.2020	10:00	10:15	5.267.729

Lastverlauf als ¼ h - Wert:

Datum:	von:	bis:	Bezug aus der vorgelagerten Netzebene
30.01.2020	10:15	10:30	5.143.739
30.01.2020	10:30	10:45	5.065.994
30.01.2020	10:45	11:00	4.980.582
30.01.2020	11:00	11:15	4.871.543
30.01.2020	11:15	11:30	4.829.399
30.01.2020	11:30	11:45	4.805.459
30.01.2020	11:45	12:00	4.790.088
30.01.2020	12:00	12:15	4.819.360
30.01.2020	12:15	12:30	4.813.162
30.01.2020	12:30	12:45	4.879.839
30.01.2020	12:45	13:00	4.985.892
30.01.2020	13:00	13:15	5.163.601
30.01.2020	13:15	13:30	5.252.462
30.01.2020	13:30	13:45	5.354.919
30.01.2020	13:45	14:00	5.337.213
30.01.2020	14:00	14:15	5.355.273
30.01.2020	14:15	14:30	5.406.215
30.01.2020	14:30	14:45	5.479.810
30.01.2020	14:45	15:00	5.480.249
30.01.2020	15:00	15:15	5.689.182
30.01.2020	15:15	15:30	5.783.340
30.01.2020	15:30	15:45	5.865.679
30.01.2020	15:45	16:00	6.032.729
30.01.2020	16:00	16:15	6.061.289
30.01.2020	16:15	16:30	6.074.217
30.01.2020	16:30	16:45	6.118.376
30.01.2020	16:45	17:00	6.154.951
30.01.2020	17:00	17:15	6.091.303
30.01.2020	17:15	17:30	6.230.801
30.01.2020	17:30	17:45	6.256.180
30.01.2020	17:45	18:00	6.258.378
30.01.2020	18:00	18:15	6.238.852
30.01.2020	18:15	18:30	6.137.266
30.01.2020	18:30	18:45	6.077.450
30.01.2020	18:45	19:00	6.029.316
30.01.2020	19:00	19:15	5.914.698
30.01.2020	19:15	19:30	5.774.030
30.01.2020	19:30	19:45	5.702.152
30.01.2020	19:45	20:00	5.573.751
30.01.2020	20:00	20:15	5.473.417
30.01.2020	20:15	20:30	5.419.063
30.01.2020	20:30	20:45	5.242.574
30.01.2020	20:45	21:00	5.139.529
30.01.2020	21:00	21:15	5.074.321
30.01.2020	21:15	21:30	5.035.904
30.01.2020	21:30	21:45	4.980.004
30.01.2020	21:45	22:00	4.864.587
30.01.2020	22:00	22:15	4.877.280
30.01.2020	22:15	22:30	4.718.246
30.01.2020	22:30	22:45	4.556.574
30.01.2020	22:45	23:00	4.404.633
30.01.2020	23:00	23:15	4.321.375
30.01.2020	23:15	23:30	4.151.148
30.01.2020	23:30	23:45	4.036.608
31.01.2020	23:45	00:00	3.966.348
31.01.2020	00:00	00:15	3.873.759
31.01.2020	00:15	00:30	3.758.067
31.01.2020	00:30	00:45	3.620.508
31.01.2020	00:45	01:00	3.564.518
31.01.2020	01:00	01:15	3.456.687
31.01.2020	01:15	01:30	3.397.721
31.01.2020	01:30	01:45	3.325.239
31.01.2020	01:45	02:00	3.361.462
31.01.2020	02:00	02:15	3.268.399
31.01.2020	02:15	02:30	3.302.007
31.01.2020	02:30	02:45	3.324.206
31.01.2020	02:45	03:00	3.327.835
31.01.2020	03:00	03:15	3.321.890
31.01.2020	03:15	03:30	3.314.266
31.01.2020	03:30	03:45	3.344.094
31.01.2020	03:45	04:00	3.375.510
31.01.2020	04:00	04:15	3.490.333
31.01.2020	04:15	04:30	3.483.224
31.01.2020	04:30	04:45	3.555.694
31.01.2020	04:45	05:00	3.624.826
31.01.2020	05:00	05:15	3.694.014
31.01.2020	05:15	05:30	3.783.871
31.01.2020	05:30	05:45	3.834.148
31.01.2020	05:45	06:00	3.937.527
31.01.2020	06:00	06:15	4.300.848
31.01.2020	06:15	06:30	4.566.842

Lastverlauf als ¼ h - Wert:

Datum:	von:	bis:	Bezug aus der vorgelagerten Netzebene
31.01.2020	06:30	06:45	4.764.629
31.01.2020	06:45	07:00	5.000.928
31.01.2020	07:00	07:15	5.205.484
31.01.2020	07:15	07:30	5.455.964
31.01.2020	07:30	07:45	5.496.357
31.01.2020	07:45	08:00	5.504.527
31.01.2020	08:00	08:15	5.728.073
31.01.2020	08:15	08:30	5.696.121
31.01.2020	08:30	08:45	5.712.036
31.01.2020	08:45	09:00	5.694.329
31.01.2020	09:00	09:15	5.688.160
31.01.2020	09:15	09:30	5.581.925
31.01.2020	09:30	09:45	5.752.468
31.01.2020	09:45	10:00	5.741.402
31.01.2020	10:00	10:15	5.748.467
31.01.2020	10:15	10:30	5.726.264
31.01.2020	10:30	10:45	5.650.636
31.01.2020	10:45	11:00	5.650.796
31.01.2020	11:00	11:15	5.641.913
31.01.2020	11:15	11:30	5.652.611
31.01.2020	11:30	11:45	5.647.898
31.01.2020	11:45	12:00	5.598.854
31.01.2020	12:00	12:15	5.609.541
31.01.2020	12:15	12:30	5.544.052
31.01.2020	12:30	12:45	5.471.006
31.01.2020	12:45	13:00	5.481.691
31.01.2020	13:00	13:15	5.453.999
31.01.2020	13:15	13:30	5.423.253
31.01.2020	13:30	13:45	5.365.865
31.01.2020	13:45	14:00	5.224.824
31.01.2020	14:00	14:15	5.216.288
31.01.2020	14:15	14:30	5.158.240
31.01.2020	14:30	14:45	5.161.084
31.01.2020	14:45	15:00	5.182.941
31.01.2020	15:00	15:15	5.169.356
31.01.2020	15:15	15:30	5.237.763
31.01.2020	15:30	15:45	5.233.119
31.01.2020	15:45	16:00	5.275.709
31.01.2020	16:00	16:15	5.319.298
31.01.2020	16:15	16:30	5.300.289
31.01.2020	16:30	16:45	5.379.591
31.01.2020	16:45	17:00	5.368.334
31.01.2020	17:00	17:15	5.414.947
31.01.2020	17:15	17:30	5.477.837
31.01.2020	17:30	17:45	5.556.557
31.01.2020	17:45	18:00	5.632.804
31.01.2020	18:00	18:15	5.734.214
31.01.2020	18:15	18:30	5.728.992
31.01.2020	18:30	18:45	5.694.953
31.01.2020	18:45	19:00	5.743.844
31.01.2020	19:00	19:15	5.727.401
31.01.2020	19:15	19:30	5.563.003
31.01.2020	19:30	19:45	5.498.784
31.01.2020	19:45	20:00	5.390.678
31.01.2020	20:00	20:15	5.193.645
31.01.2020	20:15	20:30	5.112.236
31.01.2020	20:30	20:45	4.998.172
31.01.2020	20:45	21:00	4.922.977
31.01.2020	21:00	21:15	4.803.144
31.01.2020	21:15	21:30	4.727.872
31.01.2020	21:30	21:45	4.590.376
31.01.2020	21:45	22:00	4.483.103
31.01.2020	22:00	22:15	4.524.257
31.01.2020	22:15	22:30	4.345.343
31.01.2020	22:30	22:45	4.239.053
31.01.2020	22:45	23:00	4.101.136
31.01.2020	23:00	23:15	4.010.083
31.01.2020	23:15	23:30	4.027.041
31.01.2020	23:30	23:45	3.928.723
01.02.2020	23:45	00:00	3.763.204
01.02.2020	00:00	00:15	3.706.137
01.02.2020	00:15	00:30	3.605.075
01.02.2020	00:30	00:45	3.520.259
01.02.2020	00:45	01:00	3.434.612
01.02.2020	01:00	01:15	3.339.843
01.02.2020	01:15	01:30	3.251.510
01.02.2020	01:30	01:45	3.198.061
01.02.2020	01:45	02:00	3.221.013
01.02.2020	02:00	02:15	3.158.832
01.02.2020	02:15	02:30	3.068.349
01.02.2020	02:30	02:45	3.049.915

Lastverlauf als ¼ h - Wert:

Datum:	von:	bis:	Bezug aus der vorgelagerten Netzebene
01.02.2020	02:45	03:00	3.056.488
01.02.2020	03:00	03:15	3.079.281
01.02.2020	03:15	03:30	3.044.361
01.02.2020	03:30	03:45	3.130.574
01.02.2020	03:45	04:00	3.143.897
01.02.2020	04:00	04:15	3.151.983
01.02.2020	04:15	04:30	3.207.078
01.02.2020	04:30	04:45	3.216.949
01.02.2020	04:45	05:00	3.242.581
01.02.2020	05:00	05:15	3.187.672
01.02.2020	05:15	05:30	3.207.357
01.02.2020	05:30	05:45	3.149.513
01.02.2020	05:45	06:00	3.088.682
01.02.2020	06:00	06:15	3.260.886
01.02.2020	06:15	06:30	3.292.536
01.02.2020	06:30	06:45	3.310.537
01.02.2020	06:45	07:00	3.346.318
01.02.2020	07:00	07:15	3.365.203
01.02.2020	07:15	07:30	3.433.112
01.02.2020	07:30	07:45	3.428.642
01.02.2020	07:45	08:00	3.437.707
01.02.2020	08:00	08:15	3.585.596
01.02.2020	08:15	08:30	3.597.521
01.02.2020	08:30	08:45	3.560.406
01.02.2020	08:45	09:00	3.459.817
01.02.2020	09:00	09:15	3.423.569
01.02.2020	09:15	09:30	3.393.031
01.02.2020	09:30	09:45	3.291.860
01.02.2020	09:45	10:00	3.256.589
01.02.2020	10:00	10:15	3.189.105
01.02.2020	10:15	10:30	3.078.215
01.02.2020	10:30	10:45	3.039.837
01.02.2020	10:45	11:00	3.133.421
01.02.2020	11:00	11:15	3.230.457
01.02.2020	11:15	11:30	3.238.228
01.02.2020	11:30	11:45	3.244.470
01.02.2020	11:45	12:00	3.374.337
01.02.2020	12:00	12:15	3.332.902
01.02.2020	12:15	12:30	3.326.504
01.02.2020	12:30	12:45	3.434.652
01.02.2020	12:45	13:00	3.395.570
01.02.2020	13:00	13:15	3.482.508
01.02.2020	13:15	13:30	3.420.904
01.02.2020	13:30	13:45	3.499.019
01.02.2020	13:45	14:00	3.577.238
01.02.2020	14:00	14:15	3.511.580
01.02.2020	14:15	14:30	3.533.089
01.02.2020	14:30	14:45	3.501.814
01.02.2020	14:45	15:00	3.472.112
01.02.2020	15:00	15:15	3.610.866
01.02.2020	15:15	15:30	3.609.296
01.02.2020	15:30	15:45	3.612.619
01.02.2020	15:45	16:00	3.591.360
01.02.2020	16:00	16:15	3.604.939
01.02.2020	16:15	16:30	3.635.063
01.02.2020	16:30	16:45	3.677.908
01.02.2020	16:45	17:00	3.703.741
01.02.2020	17:00	17:15	3.755.764
01.02.2020	17:15	17:30	3.853.599
01.02.2020	17:30	17:45	3.910.356
01.02.2020	17:45	18:00	3.938.057
01.02.2020	18:00	18:15	4.011.848
01.02.2020	18:15	18:30	3.983.800
01.02.2020	18:30	18:45	3.953.643
01.02.2020	18:45	19:00	3.953.066
01.02.2020	19:00	19:15	3.903.898
01.02.2020	19:15	19:30	3.903.144
01.02.2020	19:30	19:45	3.787.247
01.02.2020	19:45	20:00	3.719.940
01.02.2020	20:00	20:15	3.685.870
01.02.2020	20:15	20:30	3.705.979
01.02.2020	20:30	20:45	3.647.513
01.02.2020	20:45	21:00	3.557.797
01.02.2020	21:00	21:15	3.513.591
01.02.2020	21:15	21:30	3.481.926
01.02.2020	21:30	21:45	3.429.528
01.02.2020	21:45	22:00	3.417.829
01.02.2020	22:00	22:15	3.465.908
01.02.2020	22:15	22:30	3.407.098
01.02.2020	22:30	22:45	3.366.801
01.02.2020	22:45	23:00	3.259.098

Lastverlauf als ¼ h - Wert:

Datum:	von:	bis:	Bezug aus der vorgelagerten Netzebene
01.02.2020	23:00	23:15	3.108.109
01.02.2020	23:15	23:30	3.177.738
01.02.2020	23:30	23:45	3.128.906
02.02.2020	23:45	00:00	3.017.362
02.02.2020	00:00	00:15	2.971.064
02.02.2020	00:15	00:30	2.879.870
02.02.2020	00:30	00:45	2.844.139
02.02.2020	00:45	01:00	2.795.629
02.02.2020	01:00	01:15	2.719.070
02.02.2020	01:15	01:30	2.642.484
02.02.2020	01:30	01:45	2.615.978
02.02.2020	01:45	02:00	2.591.172
02.02.2020	02:00	02:15	2.503.212
02.02.2020	02:15	02:30	2.504.872
02.02.2020	02:30	02:45	2.501.945
02.02.2020	02:45	03:00	2.538.357
02.02.2020	03:00	03:15	2.535.294
02.02.2020	03:15	03:30	2.555.806
02.02.2020	03:30	03:45	2.577.375
02.02.2020	03:45	04:00	2.543.968
02.02.2020	04:00	04:15	2.569.426
02.02.2020	04:15	04:30	2.567.182
02.02.2020	04:30	04:45	2.656.620
02.02.2020	04:45	05:00	2.655.867
02.02.2020	05:00	05:15	2.605.226
02.02.2020	05:15	05:30	2.574.472
02.02.2020	05:30	05:45	2.432.348
02.02.2020	05:45	06:00	2.361.159
02.02.2020	06:00	06:15	2.407.389
02.02.2020	06:15	06:30	2.462.915
02.02.2020	06:30	06:45	2.458.311
02.02.2020	06:45	07:00	2.493.314
02.02.2020	07:00	07:15	2.543.977
02.02.2020	07:15	07:30	2.582.480
02.02.2020	07:30	07:45	2.629.441
02.02.2020	07:45	08:00	2.655.470
02.02.2020	08:00	08:15	2.697.242
02.02.2020	08:15	08:30	2.778.038
02.02.2020	08:30	08:45	2.780.022
02.02.2020	08:45	09:00	2.816.308
02.02.2020	09:00	09:15	2.918.931
02.02.2020	09:15	09:30	2.942.350
02.02.2020	09:30	09:45	2.951.568
02.02.2020	09:45	10:00	3.014.673
02.02.2020	10:00	10:15	3.020.562
02.02.2020	10:15	10:30	3.007.880
02.02.2020	10:30	10:45	3.017.401
02.02.2020	10:45	11:00	3.047.495
02.02.2020	11:00	11:15	3.072.694
02.02.2020	11:15	11:30	3.076.616
02.02.2020	11:30	11:45	3.038.810
02.02.2020	11:45	12:00	3.008.238
02.02.2020	12:00	12:15	3.073.609
02.02.2020	12:15	12:30	2.971.091
02.02.2020	12:30	12:45	3.038.891
02.02.2020	12:45	13:00	2.988.889
02.02.2020	13:00	13:15	2.979.897
02.02.2020	13:15	13:30	3.081.922
02.02.2020	13:30	13:45	2.982.819
02.02.2020	13:45	14:00	2.983.264
02.02.2020	14:00	14:15	2.944.599
02.02.2020	14:15	14:30	2.881.077
02.02.2020	14:30	14:45	2.827.632
02.02.2020	14:45	15:00	2.786.650
02.02.2020	15:00	15:15	2.848.071
02.02.2020	15:15	15:30	2.795.622
02.02.2020	15:30	15:45	2.791.190
02.02.2020	15:45	16:00	2.808.848
02.02.2020	16:00	16:15	2.829.915
02.02.2020	16:15	16:30	2.908.082
02.02.2020	16:30	16:45	2.939.610
02.02.2020	16:45	17:00	3.028.224
02.02.2020	17:00	17:15	3.139.066
02.02.2020	17:15	17:30	3.216.377
02.02.2020	17:30	17:45	3.296.349
02.02.2020	17:45	18:00	3.363.227
02.02.2020	18:00	18:15	3.473.668
02.02.2020	18:15	18:30	3.459.415
02.02.2020	18:30	18:45	3.462.240
02.02.2020	18:45	19:00	3.455.521
02.02.2020	19:00	19:15	3.481.540

Lastverlauf als ¼ h - Wert:

Datum:	von:	bis:	Bezug aus der vorgelagerten Netzebene
02.02.2020	19:15	19:30	3.552.683
02.02.2020	19:30	19:45	3.524.649
02.02.2020	19:45	20:00	3.520.288
02.02.2020	20:00	20:15	3.427.245
02.02.2020	20:15	20:30	3.361.224
02.02.2020	20:30	20:45	3.298.959
02.02.2020	20:45	21:00	3.271.415
02.02.2020	21:00	21:15	3.302.101
02.02.2020	21:15	21:30	3.264.102
02.02.2020	21:30	21:45	3.273.208
02.02.2020	21:45	22:00	3.249.215
02.02.2020	22:00	22:15	3.372.800
02.02.2020	22:15	22:30	3.475.677
02.02.2020	22:30	22:45	3.383.242
02.02.2020	22:45	23:00	3.305.262
02.02.2020	23:00	23:15	3.342.281
02.02.2020	23:15	23:30	3.217.310
02.02.2020	23:30	23:45	3.239.075
03.02.2020	23:45	00:00	3.176.398
03.02.2020	00:00	00:15	3.165.140
03.02.2020	00:15	00:30	3.098.822
03.02.2020	00:30	00:45	2.947.334
03.02.2020	00:45	01:00	2.883.724
03.02.2020	01:00	01:15	2.891.931
03.02.2020	01:15	01:30	2.800.494
03.02.2020	01:30	01:45	2.884.049
03.02.2020	01:45	02:00	2.829.575
03.02.2020	02:00	02:15	2.841.395
03.02.2020	02:15	02:30	2.794.270
03.02.2020	02:30	02:45	2.786.196
03.02.2020	02:45	03:00	2.789.346
03.02.2020	03:00	03:15	2.833.606
03.02.2020	03:15	03:30	2.829.851
03.02.2020	03:30	03:45	2.923.664
03.02.2020	03:45	04:00	2.981.833
03.02.2020	04:00	04:15	3.122.950
03.02.2020	04:15	04:30	3.168.825
03.02.2020	04:30	04:45	3.293.633
03.02.2020	04:45	05:00	3.356.129
03.02.2020	05:00	05:15	3.611.195
03.02.2020	05:15	05:30	3.770.002
03.02.2020	05:30	05:45	3.909.523
03.02.2020	05:45	06:00	4.100.632
03.02.2020	06:00	06:15	4.491.838
03.02.2020	06:15	06:30	4.758.273
03.02.2020	06:30	06:45	4.843.635
03.02.2020	06:45	07:00	5.046.246
03.02.2020	07:00	07:15	5.408.046
03.02.2020	07:15	07:30	5.514.689
03.02.2020	07:30	07:45	5.537.404
03.02.2020	07:45	08:00	5.648.570
03.02.2020	08:00	08:15	5.795.327
03.02.2020	08:15	08:30	5.832.825
03.02.2020	08:30	08:45	5.830.912
03.02.2020	08:45	09:00	5.859.139
03.02.2020	09:00	09:15	5.852.037
03.02.2020	09:15	09:30	5.834.162
03.02.2020	09:30	09:45	5.821.752
03.02.2020	09:45	10:00	5.829.147
03.02.2020	10:00	10:15	5.806.619
03.02.2020	10:15	10:30	5.852.094
03.02.2020	10:30	10:45	5.879.899
03.02.2020	10:45	11:00	5.897.512
03.02.2020	11:00	11:15	5.906.238
03.02.2020	11:15	11:30	5.848.858
03.02.2020	11:30	11:45	5.924.765
03.02.2020	11:45	12:00	5.875.107
03.02.2020	12:00	12:15	5.812.535
03.02.2020	12:15	12:30	5.738.228
03.02.2020	12:30	12:45	5.679.355
03.02.2020	12:45	13:00	5.672.758
03.02.2020	13:00	13:15	5.739.215
03.02.2020	13:15	13:30	5.729.068
03.02.2020	13:30	13:45	5.750.153
03.02.2020	13:45	14:00	5.674.746
03.02.2020	14:00	14:15	5.641.169
03.02.2020	14:15	14:30	5.608.114
03.02.2020	14:30	14:45	5.639.876
03.02.2020	14:45	15:00	5.683.043
03.02.2020	15:00	15:15	5.747.528
03.02.2020	15:15	15:30	5.663.412

Lastverlauf als ¼ h - Wert:

Datum:	von:	bis:	Bezug aus der vorgelagerten Netzebene
03.02.2020	15:30	15:45	5.600.292
03.02.2020	15:45	16:00	5.549.738
03.02.2020	16:00	16:15	5.504.564
03.02.2020	16:15	16:30	5.486.278
03.02.2020	16:30	16:45	5.446.237
03.02.2020	16:45	17:00	5.581.797
03.02.2020	17:00	17:15	5.659.587
03.02.2020	17:15	17:30	5.666.626
03.02.2020	17:30	17:45	5.641.220
03.02.2020	17:45	18:00	5.643.402
03.02.2020	18:00	18:15	5.649.207
03.02.2020	18:15	18:30	5.603.731
03.02.2020	18:30	18:45	5.587.097
03.02.2020	18:45	19:00	5.588.542
03.02.2020	19:00	19:15	5.636.121
03.02.2020	19:15	19:30	5.569.346
03.02.2020	19:30	19:45	5.567.704
03.02.2020	19:45	20:00	5.538.264
03.02.2020	20:00	20:15	5.432.441
03.02.2020	20:15	20:30	5.438.860
03.02.2020	20:30	20:45	5.438.162
03.02.2020	20:45	21:00	5.370.070
03.02.2020	21:00	21:15	5.354.181
03.02.2020	21:15	21:30	5.356.445
03.02.2020	21:30	21:45	5.239.158
03.02.2020	21:45	22:00	5.188.656
03.02.2020	22:00	22:15	5.083.760
03.02.2020	22:15	22:30	4.849.964
03.02.2020	22:30	22:45	4.620.690
03.02.2020	22:45	23:00	4.342.848
03.02.2020	23:00	23:15	4.248.360
03.02.2020	23:15	23:30	4.062.601
03.02.2020	23:30	23:45	3.840.986
04.02.2020	23:45	00:00	3.670.909
04.02.2020	00:00	00:15	3.514.686
04.02.2020	00:15	00:30	3.418.083
04.02.2020	00:30	00:45	3.284.219
04.02.2020	00:45	01:00	3.201.139
04.02.2020	01:00	01:15	3.188.667
04.02.2020	01:15	01:30	3.077.825
04.02.2020	01:30	01:45	3.095.119
04.02.2020	01:45	02:00	3.116.905
04.02.2020	02:00	02:15	3.088.145
04.02.2020	02:15	02:30	3.128.304
04.02.2020	02:30	02:45	3.180.133
04.02.2020	02:45	03:00	3.293.532
04.02.2020	03:00	03:15	3.339.534
04.02.2020	03:15	03:30	3.411.034
04.02.2020	03:30	03:45	3.588.104
04.02.2020	03:45	04:00	3.661.905
04.02.2020	04:00	04:15	3.718.468
04.02.2020	04:15	04:30	3.800.084
04.02.2020	04:30	04:45	3.918.608
04.02.2020	04:45	05:00	3.957.289
04.02.2020	05:00	05:15	4.072.707
04.02.2020	05:15	05:30	4.076.278
04.02.2020	05:30	05:45	4.237.079
04.02.2020	05:45	06:00	4.378.676
04.02.2020	06:00	06:15	4.737.690
04.02.2020	06:15	06:30	4.970.207
04.02.2020	06:30	06:45	5.166.924
04.02.2020	06:45	07:00	5.404.818
04.02.2020	07:00	07:15	5.634.351
04.02.2020	07:15	07:30	5.590.290
04.02.2020	07:30	07:45	5.696.634
04.02.2020	07:45	08:00	5.696.344
04.02.2020	08:00	08:15	5.795.174
04.02.2020	08:15	08:30	5.827.332
04.02.2020	08:30	08:45	5.757.215
04.02.2020	08:45	09:00	5.774.796
04.02.2020	09:00	09:15	5.706.772
04.02.2020	09:15	09:30	5.689.364
04.02.2020	09:30	09:45	5.781.361
04.02.2020	09:45	10:00	5.798.192
04.02.2020	10:00	10:15	5.678.995
04.02.2020	10:15	10:30	5.620.977
04.02.2020	10:30	10:45	5.437.122
04.02.2020	10:45	11:00	5.326.160
04.02.2020	11:00	11:15	5.241.910
04.02.2020	11:15	11:30	5.179.846
04.02.2020	11:30	11:45	5.276.537

Lastverlauf als ¼ h - Wert:

Datum:	von:	bis:	Bezug aus der vorgelagerten Netzebene
04.02.2020	11:45	12:00	5.240.781
04.02.2020	12:00	12:15	5.314.573
04.02.2020	12:15	12:30	5.273.292
04.02.2020	12:30	12:45	5.298.590
04.02.2020	12:45	13:00	5.247.996
04.02.2020	13:00	13:15	5.428.832
04.02.2020	13:15	13:30	5.346.274
04.02.2020	13:30	13:45	5.257.398
04.02.2020	13:45	14:00	5.266.273
04.02.2020	14:00	14:15	5.279.824
04.02.2020	14:15	14:30	5.354.618
04.02.2020	14:30	14:45	5.447.029
04.02.2020	14:45	15:00	5.395.233
04.02.2020	15:00	15:15	5.538.978
04.02.2020	15:15	15:30	5.601.722
04.02.2020	15:30	15:45	5.624.951
04.02.2020	15:45	16:00	5.607.608
04.02.2020	16:00	16:15	5.621.977
04.02.2020	16:15	16:30	5.655.019
04.02.2020	16:30	16:45	5.699.183
04.02.2020	16:45	17:00	5.821.912
04.02.2020	17:00	17:15	5.922.991
04.02.2020	17:15	17:30	6.005.853
04.02.2020	17:30	17:45	6.104.751
04.02.2020	17:45	18:00	6.225.879
04.02.2020	18:00	18:15	6.258.838
04.02.2020	18:15	18:30	6.215.527
04.02.2020	18:30	18:45	6.256.942
04.02.2020	18:45	19:00	6.169.291
04.02.2020	19:00	19:15	6.121.056
04.02.2020	19:15	19:30	6.071.671
04.02.2020	19:30	19:45	6.015.357
04.02.2020	19:45	20:00	6.034.309
04.02.2020	20:00	20:15	5.840.778
04.02.2020	20:15	20:30	5.726.486
04.02.2020	20:30	20:45	5.703.462
04.02.2020	20:45	21:00	5.604.558
04.02.2020	21:00	21:15	5.574.181
04.02.2020	21:15	21:30	5.497.743
04.02.2020	21:30	21:45	5.385.140
04.02.2020	21:45	22:00	5.257.216
04.02.2020	22:00	22:15	5.209.572
04.02.2020	22:15	22:30	5.129.828
04.02.2020	22:30	22:45	5.061.286
04.02.2020	22:45	23:00	4.899.677
04.02.2020	23:00	23:15	4.897.622
04.02.2020	23:15	23:30	4.760.895
04.02.2020	23:30	23:45	4.635.672
05.02.2020	23:45	00:00	4.547.105
05.02.2020	00:00	00:15	4.429.807
05.02.2020	00:15	00:30	4.365.080
05.02.2020	00:30	00:45	4.240.393
05.02.2020	00:45	01:00	4.171.067
05.02.2020	01:00	01:15	4.091.488
05.02.2020	01:15	01:30	3.980.575
05.02.2020	01:30	01:45	3.995.783
05.02.2020	01:45	02:00	3.944.603
05.02.2020	02:00	02:15	3.901.855
05.02.2020	02:15	02:30	3.874.166
05.02.2020	02:30	02:45	3.846.810
05.02.2020	02:45	03:00	3.910.140
05.02.2020	03:00	03:15	3.848.027
05.02.2020	03:15	03:30	3.820.884
05.02.2020	03:30	03:45	3.882.483
05.02.2020	03:45	04:00	3.903.761
05.02.2020	04:00	04:15	3.898.433
05.02.2020	04:15	04:30	3.949.375
05.02.2020	04:30	04:45	4.114.355
05.02.2020	04:45	05:00	4.139.405
05.02.2020	05:00	05:15	4.160.016
05.02.2020	05:15	05:30	4.291.919
05.02.2020	05:30	05:45	4.441.244
05.02.2020	05:45	06:00	4.619.588
05.02.2020	06:00	06:15	5.042.813
05.02.2020	06:15	06:30	5.236.431
05.02.2020	06:30	06:45	5.417.120
05.02.2020	06:45	07:00	5.627.876
05.02.2020	07:00	07:15	5.961.700
05.02.2020	07:15	07:30	6.000.789
05.02.2020	07:30	07:45	6.149.980
05.02.2020	07:45	08:00	6.228.888

Lastverlauf als ¼ h - Wert:

Datum:	von:	bis:	Bezug aus der vorgelagerten Netzebene
05.02.2020	08:00	08:15	6.241.786
05.02.2020	08:15	08:30	6.277.595
05.02.2020	08:30	08:45	6.248.901
05.02.2020	08:45	09:00	6.268.236
05.02.2020	09:00	09:15	6.167.757
05.02.2020	09:15	09:30	6.157.708
05.02.2020	09:30	09:45	6.202.864
05.02.2020	09:45	10:00	6.094.024
05.02.2020	10:00	10:15	5.942.661
05.02.2020	10:15	10:30	5.842.861
05.02.2020	10:30	10:45	5.739.069
05.02.2020	10:45	11:00	5.675.818
05.02.2020	11:00	11:15	5.436.535
05.02.2020	11:15	11:30	5.365.450
05.02.2020	11:30	11:45	5.332.903
05.02.2020	11:45	12:00	5.096.827
05.02.2020	12:00	12:15	4.858.363
05.02.2020	12:15	12:30	4.749.186
05.02.2020	12:30	12:45	4.586.925
05.02.2020	12:45	13:00	4.575.673
05.02.2020	13:00	13:15	4.574.951
05.02.2020	13:15	13:30	4.465.705
05.02.2020	13:30	13:45	4.527.486
05.02.2020	13:45	14:00	4.468.798
05.02.2020	14:00	14:15	4.553.791
05.02.2020	14:15	14:30	4.597.382
05.02.2020	14:30	14:45	4.704.087
05.02.2020	14:45	15:00	4.803.674
05.02.2020	15:00	15:15	4.956.421
05.02.2020	15:15	15:30	5.046.846
05.02.2020	15:30	15:45	5.239.780
05.02.2020	15:45	16:00	5.307.805
05.02.2020	16:00	16:15	5.600.442
05.02.2020	16:15	16:30	5.686.283
05.02.2020	16:30	16:45	5.857.234
05.02.2020	16:45	17:00	6.055.515
05.02.2020	17:00	17:15	6.187.526
05.02.2020	17:15	17:30	6.253.064
05.02.2020	17:30	17:45	6.356.414
05.02.2020	17:45	18:00	6.601.108
05.02.2020	18:00	18:15	6.645.279
05.02.2020	18:15	18:30	6.631.440
05.02.2020	18:30	18:45	6.684.484
05.02.2020	18:45	19:00	6.618.937
05.02.2020	19:00	19:15	6.613.394
05.02.2020	19:15	19:30	6.583.589
05.02.2020	19:30	19:45	6.561.384
05.02.2020	19:45	20:00	6.590.232
05.02.2020	20:00	20:15	6.350.126
05.02.2020	20:15	20:30	6.292.263
05.02.2020	20:30	20:45	6.286.989
05.02.2020	20:45	21:00	6.195.743
05.02.2020	21:00	21:15	6.001.689
05.02.2020	21:15	21:30	5.880.081
05.02.2020	21:30	21:45	5.775.864
05.02.2020	21:45	22:00	5.633.712
05.02.2020	22:00	22:15	5.633.363
05.02.2020	22:15	22:30	5.582.611
05.02.2020	22:30	22:45	5.477.142
05.02.2020	22:45	23:00	5.365.308
05.02.2020	23:00	23:15	5.289.933
05.02.2020	23:15	23:30	5.178.421
05.02.2020	23:30	23:45	5.221.542
06.02.2020	23:45	00:00	5.132.882
06.02.2020	00:00	00:15	5.159.370
06.02.2020	00:15	00:30	5.067.974
06.02.2020	00:30	00:45	4.984.585
06.02.2020	00:45	01:00	4.805.261
06.02.2020	01:00	01:15	4.652.587
06.02.2020	01:15	01:30	4.635.923
06.02.2020	01:30	01:45	4.647.453
06.02.2020	01:45	02:00	4.624.323
06.02.2020	02:00	02:15	4.584.179
06.02.2020	02:15	02:30	4.521.592
06.02.2020	02:30	02:45	4.522.892
06.02.2020	02:45	03:00	4.517.205
06.02.2020	03:00	03:15	4.490.442
06.02.2020	03:15	03:30	4.491.122
06.02.2020	03:30	03:45	4.490.731
06.02.2020	03:45	04:00	4.512.418
06.02.2020	04:00	04:15	4.621.409

Lastverlauf als ¼ h - Wert:

Datum:	von:	bis:	Bezug aus der vorgelagerten Netzebene
06.02.2020	04:15	04:30	4.662.384
06.02.2020	04:30	04:45	4.705.709
06.02.2020	04:45	05:00	4.729.541
06.02.2020	05:00	05:15	4.832.539
06.02.2020	05:15	05:30	4.895.335
06.02.2020	05:30	05:45	5.069.807
06.02.2020	05:45	06:00	5.233.779
06.02.2020	06:00	06:15	5.559.789
06.02.2020	06:15	06:30	5.815.216
06.02.2020	06:30	06:45	6.020.350
06.02.2020	06:45	07:00	6.258.762
06.02.2020	07:00	07:15	6.491.538
06.02.2020	07:15	07:30	6.510.373
06.02.2020	07:30	07:45	6.572.611
06.02.2020	07:45	08:00	6.618.448
06.02.2020	08:00	08:15	6.605.286
06.02.2020	08:15	08:30	6.514.337
06.02.2020	08:30	08:45	6.355.965
06.02.2020	08:45	09:00	6.175.321
06.02.2020	09:00	09:15	5.920.954
06.02.2020	09:15	09:30	5.721.696
06.02.2020	09:30	09:45	5.523.281
06.02.2020	09:45	10:00	5.291.581
06.02.2020	10:00	10:15	5.062.850
06.02.2020	10:15	10:30	4.840.499
06.02.2020	10:30	10:45	4.671.413
06.02.2020	10:45	11:00	4.544.621
06.02.2020	11:00	11:15	4.389.529
06.02.2020	11:15	11:30	4.260.860
06.02.2020	11:30	11:45	4.126.666
06.02.2020	11:45	12:00	4.014.246
06.02.2020	12:00	12:15	3.999.276
06.02.2020	12:15	12:30	3.931.974
06.02.2020	12:30	12:45	3.901.625
06.02.2020	12:45	13:00	3.907.762
06.02.2020	13:00	13:15	3.973.176
06.02.2020	13:15	13:30	3.987.783
06.02.2020	13:30	13:45	4.016.124
06.02.2020	13:45	14:00	4.004.189
06.02.2020	14:00	14:15	4.043.795
06.02.2020	14:15	14:30	4.144.474
06.02.2020	14:30	14:45	4.242.196
06.02.2020	14:45	15:00	4.388.581
06.02.2020	15:00	15:15	4.606.254
06.02.2020	15:15	15:30	4.796.374
06.02.2020	15:30	15:45	4.895.931
06.02.2020	15:45	16:00	5.098.820
06.02.2020	16:00	16:15	5.266.850
06.02.2020	16:15	16:30	5.444.595
06.02.2020	16:30	16:45	5.651.528
06.02.2020	16:45	17:00	5.827.009
06.02.2020	17:00	17:15	6.112.824
06.02.2020	17:15	17:30	6.139.884
06.02.2020	17:30	17:45	6.127.616
06.02.2020	17:45	18:00	6.360.110
06.02.2020	18:00	18:15	6.471.401
06.02.2020	18:15	18:30	6.510.655
06.02.2020	18:30	18:45	6.513.635
06.02.2020	18:45	19:00	6.536.998
06.02.2020	19:00	19:15	6.477.762
06.02.2020	19:15	19:30	6.445.481
06.02.2020	19:30	19:45	6.405.672
06.02.2020	19:45	20:00	6.309.994
06.02.2020	20:00	20:15	6.177.103
06.02.2020	20:15	20:30	6.154.414
06.02.2020	20:30	20:45	6.001.959
06.02.2020	20:45	21:00	6.058.016
06.02.2020	21:00	21:15	5.974.811
06.02.2020	21:15	21:30	5.949.669
06.02.2020	21:30	21:45	5.937.579
06.02.2020	21:45	22:00	5.807.892
06.02.2020	22:00	22:15	5.853.446
06.02.2020	22:15	22:30	5.719.738
06.02.2020	22:30	22:45	5.520.847
06.02.2020	22:45	23:00	5.414.524
06.02.2020	23:00	23:15	5.336.749
06.02.2020	23:15	23:30	5.189.246
06.02.2020	23:30	23:45	5.111.421
07.02.2020	23:45	00:00	4.981.056
07.02.2020	00:00	00:15	4.881.799
07.02.2020	00:15	00:30	4.749.643

Lastverlauf als ¼ h - Wert:

Datum:	von:	bis:	Bezug aus der vorgelagerten Netzebene
07.02.2020	00:30	00:45	4.645.607
07.02.2020	00:45	01:00	4.654.278
07.02.2020	01:00	01:15	4.564.088
07.02.2020	01:15	01:30	4.453.800
07.02.2020	01:30	01:45	4.498.888
07.02.2020	01:45	02:00	4.520.588
07.02.2020	02:00	02:15	4.498.317
07.02.2020	02:15	02:30	4.460.927
07.02.2020	02:30	02:45	4.432.294
07.02.2020	02:45	03:00	4.390.229
07.02.2020	03:00	03:15	4.420.833
07.02.2020	03:15	03:30	4.340.127
07.02.2020	03:30	03:45	4.377.229
07.02.2020	03:45	04:00	4.399.038
07.02.2020	04:00	04:15	4.429.289
07.02.2020	04:15	04:30	4.498.574
07.02.2020	04:30	04:45	4.542.401
07.02.2020	04:45	05:00	4.560.251
07.02.2020	05:00	05:15	4.645.617
07.02.2020	05:15	05:30	4.676.268
07.02.2020	05:30	05:45	4.820.377
07.02.2020	05:45	06:00	4.993.072
07.02.2020	06:00	06:15	5.361.491
07.02.2020	06:15	06:30	5.545.247
07.02.2020	06:30	06:45	5.767.467
07.02.2020	06:45	07:00	5.935.569
07.02.2020	07:00	07:15	6.242.327
07.02.2020	07:15	07:30	6.393.273
07.02.2020	07:30	07:45	6.417.844
07.02.2020	07:45	08:00	6.445.394
07.02.2020	08:00	08:15	6.438.334
07.02.2020	08:15	08:30	6.238.081
07.02.2020	08:30	08:45	6.037.020
07.02.2020	08:45	09:00	5.785.609
07.02.2020	09:00	09:15	5.541.750
07.02.2020	09:15	09:30	5.334.952
07.02.2020	09:30	09:45	5.077.766
07.02.2020	09:45	10:00	4.874.071
07.02.2020	10:00	10:15	4.721.918
07.02.2020	10:15	10:30	4.514.952
07.02.2020	10:30	10:45	4.352.488
07.02.2020	10:45	11:00	4.233.498
07.02.2020	11:00	11:15	4.078.759
07.02.2020	11:15	11:30	4.021.159
07.02.2020	11:30	11:45	3.945.659
07.02.2020	11:45	12:00	3.900.821
07.02.2020	12:00	12:15	3.902.641
07.02.2020	12:15	12:30	3.840.584
07.02.2020	12:30	12:45	3.802.712
07.02.2020	12:45	13:00	3.757.371
07.02.2020	13:00	13:15	3.796.769
07.02.2020	13:15	13:30	3.830.661
07.02.2020	13:30	13:45	3.747.762
07.02.2020	13:45	14:00	3.764.357
07.02.2020	14:00	14:15	3.798.986
07.02.2020	14:15	14:30	3.842.878
07.02.2020	14:30	14:45	3.951.699
07.02.2020	14:45	15:00	4.062.991
07.02.2020	15:00	15:15	4.271.169
07.02.2020	15:15	15:30	4.447.519
07.02.2020	15:30	15:45	4.571.191
07.02.2020	15:45	16:00	4.761.983
07.02.2020	16:00	16:15	5.027.985
07.02.2020	16:15	16:30	5.168.812
07.02.2020	16:30	16:45	5.391.661
07.02.2020	16:45	17:00	5.628.173
07.02.2020	17:00	17:15	5.713.139
07.02.2020	17:15	17:30	5.825.664
07.02.2020	17:30	17:45	5.814.151
07.02.2020	17:45	18:00	5.982.449
07.02.2020	18:00	18:15	6.049.460
07.02.2020	18:15	18:30	5.975.078
07.02.2020	18:30	18:45	6.013.806
07.02.2020	18:45	19:00	5.988.219
07.02.2020	19:00	19:15	5.936.799
07.02.2020	19:15	19:30	5.912.096
07.02.2020	19:30	19:45	5.847.525
07.02.2020	19:45	20:00	5.749.207
07.02.2020	20:00	20:15	5.659.917
07.02.2020	20:15	20:30	5.538.174
07.02.2020	20:30	20:45	5.483.472

Lastverlauf als ¼ h - Wert:

Datum:	von:	bis:	Bezug aus der vorgelagerten Netzebene
07.02.2020	20:45	21:00	5.416.135
07.02.2020	21:00	21:15	5.242.907
07.02.2020	21:15	21:30	5.220.817
07.02.2020	21:30	21:45	5.141.699
07.02.2020	21:45	22:00	5.043.687
07.02.2020	22:00	22:15	5.077.434
07.02.2020	22:15	22:30	4.926.626
07.02.2020	22:30	22:45	4.859.273
07.02.2020	22:45	23:00	4.717.817
07.02.2020	23:00	23:15	4.598.381
07.02.2020	23:15	23:30	4.488.917
07.02.2020	23:30	23:45	4.452.747
08.02.2020	23:45	00:00	4.345.038
08.02.2020	00:00	00:15	4.322.716
08.02.2020	00:15	00:30	4.238.446
08.02.2020	00:30	00:45	4.180.887
08.02.2020	00:45	01:00	4.142.281
08.02.2020	01:00	01:15	4.083.231
08.02.2020	01:15	01:30	4.022.085
08.02.2020	01:30	01:45	4.015.894
08.02.2020	01:45	02:00	4.020.144
08.02.2020	02:00	02:15	3.964.348
08.02.2020	02:15	02:30	3.946.265
08.02.2020	02:30	02:45	3.931.645
08.02.2020	02:45	03:00	3.931.446
08.02.2020	03:00	03:15	3.921.977
08.02.2020	03:15	03:30	3.853.366
08.02.2020	03:30	03:45	3.856.563
08.02.2020	03:45	04:00	3.902.391
08.02.2020	04:00	04:15	3.937.105
08.02.2020	04:15	04:30	3.925.905
08.02.2020	04:30	04:45	3.950.113
08.02.2020	04:45	05:00	3.939.638
08.02.2020	05:00	05:15	3.942.961
08.02.2020	05:15	05:30	3.872.186
08.02.2020	05:30	05:45	3.827.262
08.02.2020	05:45	06:00	3.819.402
08.02.2020	06:00	06:15	3.866.142
08.02.2020	06:15	06:30	3.905.706
08.02.2020	06:30	06:45	3.904.389
08.02.2020	06:45	07:00	3.985.354
08.02.2020	07:00	07:15	4.047.803
08.02.2020	07:15	07:30	4.101.907
08.02.2020	07:30	07:45	4.046.257
08.02.2020	07:45	08:00	4.080.504
08.02.2020	08:00	08:15	4.098.790
08.02.2020	08:15	08:30	4.027.027
08.02.2020	08:30	08:45	3.901.344
08.02.2020	08:45	09:00	3.788.882
08.02.2020	09:00	09:15	3.806.115
08.02.2020	09:15	09:30	3.764.657
08.02.2020	09:30	09:45	3.643.160
08.02.2020	09:45	10:00	3.570.284
08.02.2020	10:00	10:15	3.472.170
08.02.2020	10:15	10:30	3.329.957
08.02.2020	10:30	10:45	3.211.607
08.02.2020	10:45	11:00	3.026.941
08.02.2020	11:00	11:15	2.882.948
08.02.2020	11:15	11:30	2.903.014
08.02.2020	11:30	11:45	2.809.014
08.02.2020	11:45	12:00	2.778.917
08.02.2020	12:00	12:15	2.855.807
08.02.2020	12:15	12:30	2.877.175
08.02.2020	12:30	12:45	2.783.502
08.02.2020	12:45	13:00	2.781.210
08.02.2020	13:00	13:15	2.806.005
08.02.2020	13:15	13:30	2.753.745
08.02.2020	13:30	13:45	2.839.839
08.02.2020	13:45	14:00	2.840.815
08.02.2020	14:00	14:15	2.845.503
08.02.2020	14:15	14:30	2.871.586
08.02.2020	14:30	14:45	2.943.489
08.02.2020	14:45	15:00	2.940.292
08.02.2020	15:00	15:15	3.121.449
08.02.2020	15:15	15:30	3.256.383
08.02.2020	15:30	15:45	3.274.766
08.02.2020	15:45	16:00	3.390.678
08.02.2020	16:00	16:15	3.471.303
08.02.2020	16:15	16:30	3.542.247
08.02.2020	16:30	16:45	3.729.456
08.02.2020	16:45	17:00	3.934.082

Lastverlauf als ¼ h - Wert:

Datum:	von:	bis:	Bezug aus der vorgelagerten Netzebene
08.02.2020	17:00	17:15	4.196.883
08.02.2020	17:15	17:30	4.442.271
08.02.2020	17:30	17:45	4.668.897
08.02.2020	17:45	18:00	4.869.193
08.02.2020	18:00	18:15	5.046.280
08.02.2020	18:15	18:30	5.080.078
08.02.2020	18:30	18:45	4.974.823
08.02.2020	18:45	19:00	4.942.331
08.02.2020	19:00	19:15	4.784.540
08.02.2020	19:15	19:30	4.704.565
08.02.2020	19:30	19:45	4.696.067
08.02.2020	19:45	20:00	4.567.622
08.02.2020	20:00	20:15	4.479.298
08.02.2020	20:15	20:30	4.431.600
08.02.2020	20:30	20:45	4.389.910
08.02.2020	20:45	21:00	4.313.500
08.02.2020	21:00	21:15	4.249.990
08.02.2020	21:15	21:30	4.225.118
08.02.2020	21:30	21:45	4.155.171
08.02.2020	21:45	22:00	4.107.757
08.02.2020	22:00	22:15	4.215.064
08.02.2020	22:15	22:30	4.089.954
08.02.2020	22:30	22:45	4.019.450
08.02.2020	22:45	23:00	3.838.141
08.02.2020	23:00	23:15	3.791.360
08.02.2020	23:15	23:30	3.727.181
08.02.2020	23:30	23:45	3.613.670
09.02.2020	23:45	00:00	3.524.317
09.02.2020	00:00	00:15	3.468.654
09.02.2020	00:15	00:30	3.352.604
09.02.2020	00:30	00:45	3.300.732
09.02.2020	00:45	01:00	3.239.950
09.02.2020	01:00	01:15	3.240.306
09.02.2020	01:15	01:30	3.097.528
09.02.2020	01:30	01:45	3.078.997
09.02.2020	01:45	02:00	3.019.717
09.02.2020	02:00	02:15	2.934.627
09.02.2020	02:15	02:30	2.903.513
09.02.2020	02:30	02:45	2.804.385
09.02.2020	02:45	03:00	2.784.967
09.02.2020	03:00	03:15	2.775.789
09.02.2020	03:15	03:30	2.627.993
09.02.2020	03:30	03:45	2.646.577
09.02.2020	03:45	04:00	2.698.769
09.02.2020	04:00	04:15	2.670.598
09.02.2020	04:15	04:30	2.639.588
09.02.2020	04:30	04:45	2.789.700
09.02.2020	04:45	05:00	2.837.677
09.02.2020	05:00	05:15	2.871.291
09.02.2020	05:15	05:30	2.806.354
09.02.2020	05:30	05:45	2.790.609
09.02.2020	05:45	06:00	2.734.886
09.02.2020	06:00	06:15	2.704.007
09.02.2020	06:15	06:30	2.740.464
09.02.2020	06:30	06:45	2.717.688
09.02.2020	06:45	07:00	2.835.607
09.02.2020	07:00	07:15	2.946.069
09.02.2020	07:15	07:30	2.977.975
09.02.2020	07:30	07:45	2.943.278
09.02.2020	07:45	08:00	2.945.469
09.02.2020	08:00	08:15	2.891.776
09.02.2020	08:15	08:30	2.936.349
09.02.2020	08:30	08:45	2.848.746
09.02.2020	08:45	09:00	2.814.259
09.02.2020	09:00	09:15	2.855.309
09.02.2020	09:15	09:30	2.765.670
09.02.2020	09:30	09:45	2.628.294
09.02.2020	09:45	10:00	2.469.552
09.02.2020	10:00	10:15	2.317.990
09.02.2020	10:15	10:30	2.254.230
09.02.2020	10:30	10:45	2.225.859
09.02.2020	10:45	11:00	2.130.483
09.02.2020	11:00	11:15	2.118.053
09.02.2020	11:15	11:30	2.150.762
09.02.2020	11:30	11:45	2.090.686
09.02.2020	11:45	12:00	2.081.396
09.02.2020	12:00	12:15	2.084.213
09.02.2020	12:15	12:30	2.057.373
09.02.2020	12:30	12:45	2.065.995
09.02.2020	12:45	13:00	1.970.653
09.02.2020	13:00	13:15	2.001.486

Lastverlauf als ¼ h - Wert:

Datum:	von:	bis:	Bezug aus der vorgelagerten Netzebene
09.02.2020	13:15	13:30	2.003.395
09.02.2020	13:30	13:45	1.956.253
09.02.2020	13:45	14:00	2.054.500
09.02.2020	14:00	14:15	2.144.639
09.02.2020	14:15	14:30	2.244.309
09.02.2020	14:30	14:45	2.402.714
09.02.2020	14:45	15:00	2.393.923
09.02.2020	15:00	15:15	2.505.170
09.02.2020	15:15	15:30	2.641.736
09.02.2020	15:30	15:45	2.809.891
09.02.2020	15:45	16:00	2.955.877
09.02.2020	16:00	16:15	2.946.794
09.02.2020	16:15	16:30	3.024.780
09.02.2020	16:30	16:45	3.139.726
09.02.2020	16:45	17:00	3.163.466
09.02.2020	17:00	17:15	3.298.097
09.02.2020	17:15	17:30	3.421.943
09.02.2020	17:30	17:45	3.543.860
09.02.2020	17:45	18:00	3.697.254
09.02.2020	18:00	18:15	3.760.880
09.02.2020	18:15	18:30	3.804.200
09.02.2020	18:30	18:45	3.807.330
09.02.2020	18:45	19:00	3.751.055
09.02.2020	19:00	19:15	3.649.765
09.02.2020	19:15	19:30	3.663.744
09.02.2020	19:30	19:45	3.663.349
09.02.2020	19:45	20:00	3.636.330
09.02.2020	20:00	20:15	3.493.173
09.02.2020	20:15	20:30	3.582.831
09.02.2020	20:30	20:45	3.529.065
09.02.2020	20:45	21:00	3.527.531
09.02.2020	21:00	21:15	3.585.076
09.02.2020	21:15	21:30	3.616.151
09.02.2020	21:30	21:45	3.659.309
09.02.2020	21:45	22:00	3.626.394
09.02.2020	22:00	22:15	3.549.770
09.02.2020	22:15	22:30	3.537.372
09.02.2020	22:30	22:45	3.447.775
09.02.2020	22:45	23:00	3.538.635
09.02.2020	23:00	23:15	3.505.226
09.02.2020	23:15	23:30	3.489.779
09.02.2020	23:30	23:45	3.428.000
10.02.2020	23:45	00:00	3.341.055
10.02.2020	00:00	00:15	3.299.928
10.02.2020	00:15	00:30	3.170.257
10.02.2020	00:30	00:45	3.067.406
10.02.2020	00:45	01:00	2.985.279
10.02.2020	01:00	01:15	2.984.828
10.02.2020	01:15	01:30	2.895.322
10.02.2020	01:30	01:45	2.919.392
10.02.2020	01:45	02:00	2.925.263
10.02.2020	02:00	02:15	2.912.425
10.02.2020	02:15	02:30	2.882.586
10.02.2020	02:30	02:45	2.887.034
10.02.2020	02:45	03:00	2.869.447
10.02.2020	03:00	03:15	2.941.509
10.02.2020	03:15	03:30	2.943.081
10.02.2020	03:30	03:45	3.065.283
10.02.2020	03:45	04:00	3.125.196
10.02.2020	04:00	04:15	3.244.808
10.02.2020	04:15	04:30	3.308.272
10.02.2020	04:30	04:45	3.356.722
10.02.2020	04:45	05:00	3.415.516
10.02.2020	05:00	05:15	3.494.634
10.02.2020	05:15	05:30	3.609.897
10.02.2020	05:30	05:45	3.780.626
10.02.2020	05:45	06:00	3.939.190
10.02.2020	06:00	06:15	4.395.743
10.02.2020	06:15	06:30	4.637.432
10.02.2020	06:30	06:45	4.873.620
10.02.2020	06:45	07:00	5.124.991
10.02.2020	07:00	07:15	5.395.004
10.02.2020	07:15	07:30	5.504.933
10.02.2020	07:30	07:45	5.625.746
10.02.2020	07:45	08:00	5.711.491
10.02.2020	08:00	08:15	5.693.624
10.02.2020	08:15	08:30	5.652.894
10.02.2020	08:30	08:45	5.736.496
10.02.2020	08:45	09:00	5.701.232
10.02.2020	09:00	09:15	5.640.893
10.02.2020	09:15	09:30	5.564.891

Lastverlauf als ¼ h - Wert:

Datum:	von:	bis:	Bezug aus der vorgelagerten Netzebene
10.02.2020	09:30	09:45	5.450.489
10.02.2020	09:45	10:00	5.388.883
10.02.2020	10:00	10:15	5.344.228
10.02.2020	10:15	10:30	5.153.754
10.02.2020	10:30	10:45	5.161.272
10.02.2020	10:45	11:00	5.106.908
10.02.2020	11:00	11:15	5.087.788
10.02.2020	11:15	11:30	4.987.717
10.02.2020	11:30	11:45	5.002.955
10.02.2020	11:45	12:00	5.049.947
10.02.2020	12:00	12:15	4.916.762
10.02.2020	12:15	12:30	4.587.537
10.02.2020	12:30	12:45	4.357.237
10.02.2020	12:45	13:00	4.102.715
10.02.2020	13:00	13:15	3.966.062
10.02.2020	13:15	13:30	3.796.891
10.02.2020	13:30	13:45	3.785.681
10.02.2020	13:45	14:00	3.853.574
10.02.2020	14:00	14:15	3.993.033
10.02.2020	14:15	14:30	4.069.207
10.02.2020	14:30	14:45	4.189.148
10.02.2020	14:45	15:00	4.370.892
10.02.2020	15:00	15:15	4.584.038
10.02.2020	15:15	15:30	4.658.992
10.02.2020	15:30	15:45	4.686.488
10.02.2020	15:45	16:00	4.761.998
10.02.2020	16:00	16:15	4.909.996
10.02.2020	16:15	16:30	5.011.634
10.02.2020	16:30	16:45	5.020.746
10.02.2020	16:45	17:00	5.130.386
10.02.2020	17:00	17:15	5.226.985
10.02.2020	17:15	17:30	5.271.957
10.02.2020	17:30	17:45	5.289.341
10.02.2020	17:45	18:00	5.381.144
10.02.2020	18:00	18:15	5.443.326
10.02.2020	18:15	18:30	5.443.397
10.02.2020	18:30	18:45	5.401.053
10.02.2020	18:45	19:00	5.340.837
10.02.2020	19:00	19:15	5.365.150
10.02.2020	19:15	19:30	5.286.931
10.02.2020	19:30	19:45	5.218.345
10.02.2020	19:45	20:00	5.113.728
10.02.2020	20:00	20:15	5.052.337
10.02.2020	20:15	20:30	4.966.027
10.02.2020	20:30	20:45	4.843.194
10.02.2020	20:45	21:00	4.864.516
10.02.2020	21:00	21:15	4.853.736
10.02.2020	21:15	21:30	4.734.486
10.02.2020	21:30	21:45	4.668.627
10.02.2020	21:45	22:00	4.519.782
10.02.2020	22:00	22:15	4.501.759
10.02.2020	22:15	22:30	4.379.671
10.02.2020	22:30	22:45	4.294.231
10.02.2020	22:45	23:00	4.197.353
10.02.2020	23:00	23:15	4.196.014
10.02.2020	23:15	23:30	4.043.691
10.02.2020	23:30	23:45	4.002.997
11.02.2020	23:45	00:00	3.847.992
11.02.2020	00:00	00:15	3.794.665
11.02.2020	00:15	00:30	3.781.595
11.02.2020	00:30	00:45	3.726.818
11.02.2020	00:45	01:00	3.734.593
11.02.2020	01:00	01:15	3.678.864
11.02.2020	01:15	01:30	3.597.206
11.02.2020	01:30	01:45	3.613.476
11.02.2020	01:45	02:00	3.582.629
11.02.2020	02:00	02:15	3.551.431
11.02.2020	02:15	02:30	3.535.710
11.02.2020	02:30	02:45	3.544.547
11.02.2020	02:45	03:00	3.547.484
11.02.2020	03:00	03:15	3.510.700
11.02.2020	03:15	03:30	3.494.395
11.02.2020	03:30	03:45	3.522.044
11.02.2020	03:45	04:00	3.517.081
11.02.2020	04:00	04:15	3.587.740
11.02.2020	04:15	04:30	3.642.604
11.02.2020	04:30	04:45	3.678.210
11.02.2020	04:45	05:00	3.724.979
11.02.2020	05:00	05:15	3.777.737
11.02.2020	05:15	05:30	3.847.583
11.02.2020	05:30	05:45	4.036.323

Lastverlauf als ¼ h - Wert:

Datum:	von:	bis:	Bezug aus der vorgelagerten Netzebene
11.02.2020	05:45	06:00	4.151.117
11.02.2020	06:00	06:15	4.530.643
11.02.2020	06:15	06:30	4.792.892
11.02.2020	06:30	06:45	5.079.904
11.02.2020	06:45	07:00	5.340.502
11.02.2020	07:00	07:15	5.604.852
11.02.2020	07:15	07:30	5.783.697
11.02.2020	07:30	07:45	5.821.675
11.02.2020	07:45	08:00	5.804.672
11.02.2020	08:00	08:15	5.778.768
11.02.2020	08:15	08:30	5.778.954
11.02.2020	08:30	08:45	5.765.719
11.02.2020	08:45	09:00	5.651.156
11.02.2020	09:00	09:15	5.615.741
11.02.2020	09:15	09:30	5.558.905
11.02.2020	09:30	09:45	5.674.446
11.02.2020	09:45	10:00	5.700.604
11.02.2020	10:00	10:15	5.582.507
11.02.2020	10:15	10:30	5.474.500
11.02.2020	10:30	10:45	5.404.648
11.02.2020	10:45	11:00	5.404.097
11.02.2020	11:00	11:15	5.408.153
11.02.2020	11:15	11:30	5.392.271
11.02.2020	11:30	11:45	5.246.729
11.02.2020	11:45	12:00	5.151.381
11.02.2020	12:00	12:15	5.092.976
11.02.2020	12:15	12:30	4.968.122
11.02.2020	12:30	12:45	4.829.473
11.02.2020	12:45	13:00	4.797.515
11.02.2020	13:00	13:15	4.705.603
11.02.2020	13:15	13:30	4.592.468
11.02.2020	13:30	13:45	4.551.648
11.02.2020	13:45	14:00	4.579.582
11.02.2020	14:00	14:15	4.561.912
11.02.2020	14:15	14:30	4.758.777
11.02.2020	14:30	14:45	4.844.647
11.02.2020	14:45	15:00	4.900.190
11.02.2020	15:00	15:15	4.889.610
11.02.2020	15:15	15:30	4.952.256
11.02.2020	15:30	15:45	4.941.928
11.02.2020	15:45	16:00	5.006.774
11.02.2020	16:00	16:15	5.015.961
11.02.2020	16:15	16:30	4.944.928
11.02.2020	16:30	16:45	5.067.569
11.02.2020	16:45	17:00	5.065.101
11.02.2020	17:00	17:15	5.189.132
11.02.2020	17:15	17:30	5.233.808
11.02.2020	17:30	17:45	5.199.989
11.02.2020	17:45	18:00	5.326.696
11.02.2020	18:00	18:15	5.473.349
11.02.2020	18:15	18:30	5.535.319
11.02.2020	18:30	18:45	5.607.678
11.02.2020	18:45	19:00	5.481.915
11.02.2020	19:00	19:15	5.506.616
11.02.2020	19:15	19:30	5.449.367
11.02.2020	19:30	19:45	5.469.487
11.02.2020	19:45	20:00	5.360.662
11.02.2020	20:00	20:15	5.239.872
11.02.2020	20:15	20:30	5.188.128
11.02.2020	20:30	20:45	5.097.791
11.02.2020	20:45	21:00	5.058.473
11.02.2020	21:00	21:15	5.026.315
11.02.2020	21:15	21:30	4.994.391
11.02.2020	21:30	21:45	4.930.487
11.02.2020	21:45	22:00	4.813.592
11.02.2020	22:00	22:15	4.788.763
11.02.2020	22:15	22:30	4.696.868
11.02.2020	22:30	22:45	4.564.246
11.02.2020	22:45	23:00	4.408.256
11.02.2020	23:00	23:15	4.381.843
11.02.2020	23:15	23:30	4.299.797
11.02.2020	23:30	23:45	4.209.901
12.02.2020	23:45	00:00	4.119.418
12.02.2020	00:00	00:15	4.082.891
12.02.2020	00:15	00:30	3.966.628
12.02.2020	00:30	00:45	3.933.913
12.02.2020	00:45	01:00	3.816.724
12.02.2020	01:00	01:15	3.802.818
12.02.2020	01:15	01:30	3.690.154
12.02.2020	01:30	01:45	3.687.886
12.02.2020	01:45	02:00	3.691.328

Lastverlauf als ¼ h - Wert:

Datum:	von:	bis:	Bezug aus der vorgelagerten Netzebene
12.02.2020	02:00	02:15	3.633.754
12.02.2020	02:15	02:30	3.638.410
12.02.2020	02:30	02:45	3.615.394
12.02.2020	02:45	03:00	3.580.514
12.02.2020	03:00	03:15	3.642.797
12.02.2020	03:15	03:30	3.570.917
12.02.2020	03:30	03:45	3.651.424
12.02.2020	03:45	04:00	3.688.972
12.02.2020	04:00	04:15	3.722.343
12.02.2020	04:15	04:30	3.804.464
12.02.2020	04:30	04:45	3.828.554
12.02.2020	04:45	05:00	3.848.198
12.02.2020	05:00	05:15	3.927.791
12.02.2020	05:15	05:30	3.955.651
12.02.2020	05:30	05:45	4.082.902
12.02.2020	05:45	06:00	4.257.282
12.02.2020	06:00	06:15	4.635.850
12.02.2020	06:15	06:30	4.912.135
12.02.2020	06:30	06:45	4.999.467
12.02.2020	06:45	07:00	5.140.928
12.02.2020	07:00	07:15	5.451.245
12.02.2020	07:15	07:30	5.504.165
12.02.2020	07:30	07:45	5.575.154
12.02.2020	07:45	08:00	5.580.999
12.02.2020	08:00	08:15	5.736.337
12.02.2020	08:15	08:30	5.756.814
12.02.2020	08:30	08:45	5.701.337
12.02.2020	08:45	09:00	5.646.901
12.02.2020	09:00	09:15	5.491.106
12.02.2020	09:15	09:30	5.386.672
12.02.2020	09:30	09:45	5.266.406
12.02.2020	09:45	10:00	5.161.568
12.02.2020	10:00	10:15	5.112.486
12.02.2020	10:15	10:30	4.998.025
12.02.2020	10:30	10:45	5.054.208
12.02.2020	10:45	11:00	5.012.011
12.02.2020	11:00	11:15	4.978.768
12.02.2020	11:15	11:30	4.974.751
12.02.2020	11:30	11:45	4.881.086
12.02.2020	11:45	12:00	4.893.569
12.02.2020	12:00	12:15	4.843.400
12.02.2020	12:15	12:30	4.767.390
12.02.2020	12:30	12:45	4.744.967
12.02.2020	12:45	13:00	4.725.683
12.02.2020	13:00	13:15	4.952.640
12.02.2020	13:15	13:30	5.089.194
12.02.2020	13:30	13:45	5.194.885
12.02.2020	13:45	14:00	5.084.986
12.02.2020	14:00	14:15	5.042.972
12.02.2020	14:15	14:30	5.171.361
12.02.2020	14:30	14:45	5.213.066
12.02.2020	14:45	15:00	5.194.310
12.02.2020	15:00	15:15	5.165.255
12.02.2020	15:15	15:30	5.154.618
12.02.2020	15:30	15:45	5.236.703
12.02.2020	15:45	16:00	5.250.305
12.02.2020	16:00	16:15	5.289.440
12.02.2020	16:15	16:30	5.377.036
12.02.2020	16:30	16:45	5.448.136
12.02.2020	16:45	17:00	5.534.295
12.02.2020	17:00	17:15	5.579.186
12.02.2020	17:15	17:30	5.577.926
12.02.2020	17:30	17:45	5.597.415
12.02.2020	17:45	18:00	5.742.999
12.02.2020	18:00	18:15	5.863.798
12.02.2020	18:15	18:30	5.834.646
12.02.2020	18:30	18:45	5.732.889
12.02.2020	18:45	19:00	5.674.464
12.02.2020	19:00	19:15	5.704.253
12.02.2020	19:15	19:30	5.775.692
12.02.2020	19:30	19:45	5.762.191
12.02.2020	19:45	20:00	5.616.613
12.02.2020	20:00	20:15	5.450.507
12.02.2020	20:15	20:30	5.396.664
12.02.2020	20:30	20:45	5.349.827
12.02.2020	20:45	21:00	5.340.276
12.02.2020	21:00	21:15	5.271.854
12.02.2020	21:15	21:30	5.271.007
12.02.2020	21:30	21:45	5.280.919
12.02.2020	21:45	22:00	5.125.672
12.02.2020	22:00	22:15	5.116.503

Lastverlauf als ¼ h - Wert:

Datum:	von:	bis:	Bezug aus der vorgelagerten Netzebene
12.02.2020	22:15	22:30	5.003.583
12.02.2020	22:30	22:45	4.856.162
12.02.2020	22:45	23:00	4.770.224
12.02.2020	23:00	23:15	4.700.644
12.02.2020	23:15	23:30	4.570.289
12.02.2020	23:30	23:45	4.534.246
13.02.2020	23:45	00:00	4.531.181
13.02.2020	00:00	00:15	4.420.186
13.02.2020	00:15	00:30	4.341.459
13.02.2020	00:30	00:45	4.210.709
13.02.2020	00:45	01:00	4.229.430
13.02.2020	01:00	01:15	4.141.289
13.02.2020	01:15	01:30	4.000.618
13.02.2020	01:30	01:45	3.983.721
13.02.2020	01:45	02:00	4.034.259
13.02.2020	02:00	02:15	4.118.598
13.02.2020	02:15	02:30	4.110.778
13.02.2020	02:30	02:45	4.194.122
13.02.2020	02:45	03:00	4.200.997
13.02.2020	03:00	03:15	4.203.444
13.02.2020	03:15	03:30	4.207.050
13.02.2020	03:30	03:45	4.100.424
13.02.2020	03:45	04:00	4.150.455
13.02.2020	04:00	04:15	4.252.054
13.02.2020	04:15	04:30	4.224.190
13.02.2020	04:30	04:45	4.329.886
13.02.2020	04:45	05:00	4.358.562
13.02.2020	05:00	05:15	4.445.709
13.02.2020	05:15	05:30	4.503.670
13.02.2020	05:30	05:45	4.664.558
13.02.2020	05:45	06:00	4.800.746
13.02.2020	06:00	06:15	5.161.284
13.02.2020	06:15	06:30	5.458.916
13.02.2020	06:30	06:45	5.650.677
13.02.2020	06:45	07:00	5.711.599
13.02.2020	07:00	07:15	5.943.180
13.02.2020	07:15	07:30	6.076.547
13.02.2020	07:30	07:45	6.140.627
13.02.2020	07:45	08:00	6.263.266
13.02.2020	08:00	08:15	6.347.768
13.02.2020	08:15	08:30	6.355.403
13.02.2020	08:30	08:45	6.295.186
13.02.2020	08:45	09:00	6.163.038
13.02.2020	09:00	09:15	5.998.611
13.02.2020	09:15	09:30	5.854.012
13.02.2020	09:30	09:45	5.749.834
13.02.2020	09:45	10:00	5.597.431
13.02.2020	10:00	10:15	5.448.921
13.02.2020	10:15	10:30	5.354.233
13.02.2020	10:30	10:45	5.359.026
13.02.2020	10:45	11:00	5.365.889
13.02.2020	11:00	11:15	5.349.608
13.02.2020	11:15	11:30	5.321.578
13.02.2020	11:30	11:45	5.313.936
13.02.2020	11:45	12:00	5.259.256
13.02.2020	12:00	12:15	5.136.794
13.02.2020	12:15	12:30	5.026.243
13.02.2020	12:30	12:45	5.053.490
13.02.2020	12:45	13:00	5.128.622
13.02.2020	13:00	13:15	5.302.981
13.02.2020	13:15	13:30	5.423.491
13.02.2020	13:30	13:45	5.477.556
13.02.2020	13:45	14:00	5.470.526
13.02.2020	14:00	14:15	5.574.703
13.02.2020	14:15	14:30	5.653.382
13.02.2020	14:30	14:45	5.727.475
13.02.2020	14:45	15:00	5.638.413
13.02.2020	15:00	15:15	5.629.700
13.02.2020	15:15	15:30	5.543.384
13.02.2020	15:30	15:45	5.633.773
13.02.2020	15:45	16:00	5.625.584
13.02.2020	16:00	16:15	5.632.133
13.02.2020	16:15	16:30	5.643.260
13.02.2020	16:30	16:45	5.665.784
13.02.2020	16:45	17:00	5.589.865
13.02.2020	17:00	17:15	5.733.554
13.02.2020	17:15	17:30	5.772.684
13.02.2020	17:30	17:45	5.802.505
13.02.2020	17:45	18:00	5.805.336
13.02.2020	18:00	18:15	5.946.000
13.02.2020	18:15	18:30	5.916.655

Lastverlauf als ¼ h - Wert:

Datum:	von:	bis:	Bezug aus der vorgelagerten Netzebene
13.02.2020	18:30	18:45	5.977.922
13.02.2020	18:45	19:00	5.846.296
13.02.2020	19:00	19:15	5.773.338
13.02.2020	19:15	19:30	5.619.905
13.02.2020	19:30	19:45	5.532.286
13.02.2020	19:45	20:00	5.432.614
13.02.2020	20:00	20:15	5.437.951
13.02.2020	20:15	20:30	5.304.039
13.02.2020	20:30	20:45	5.205.955
13.02.2020	20:45	21:00	5.139.862
13.02.2020	21:00	21:15	5.036.585
13.02.2020	21:15	21:30	4.929.748
13.02.2020	21:30	21:45	4.923.783
13.02.2020	21:45	22:00	4.756.039
13.02.2020	22:00	22:15	4.698.766
13.02.2020	22:15	22:30	4.521.774
13.02.2020	22:30	22:45	4.307.887
13.02.2020	22:45	23:00	4.213.897
13.02.2020	23:00	23:15	4.184.455
13.02.2020	23:15	23:30	4.016.139
13.02.2020	23:30	23:45	3.980.974
14.02.2020	23:45	00:00	3.834.352
14.02.2020	00:00	00:15	3.796.889
14.02.2020	00:15	00:30	3.699.976
14.02.2020	00:30	00:45	3.551.529
14.02.2020	00:45	01:00	3.540.261
14.02.2020	01:00	01:15	3.422.671
14.02.2020	01:15	01:30	3.370.438
14.02.2020	01:30	01:45	3.391.614
14.02.2020	01:45	02:00	3.296.276
14.02.2020	02:00	02:15	3.278.055
14.02.2020	02:15	02:30	3.212.961
14.02.2020	02:30	02:45	3.250.132
14.02.2020	02:45	03:00	3.279.960
14.02.2020	03:00	03:15	3.243.861
14.02.2020	03:15	03:30	3.288.905
14.02.2020	03:30	03:45	3.299.866
14.02.2020	03:45	04:00	3.371.736
14.02.2020	04:00	04:15	3.436.050
14.02.2020	04:15	04:30	3.454.216
14.02.2020	04:30	04:45	3.592.997
14.02.2020	04:45	05:00	3.578.154
14.02.2020	05:00	05:15	3.676.773
14.02.2020	05:15	05:30	3.778.370
14.02.2020	05:30	05:45	3.898.412
14.02.2020	05:45	06:00	4.152.807
14.02.2020	06:00	06:15	4.543.071
14.02.2020	06:15	06:30	4.743.891
14.02.2020	06:30	06:45	4.986.287
14.02.2020	06:45	07:00	5.237.834
14.02.2020	07:00	07:15	5.556.992
14.02.2020	07:15	07:30	5.606.735
14.02.2020	07:30	07:45	5.629.529
14.02.2020	07:45	08:00	5.678.631
14.02.2020	08:00	08:15	5.687.907
14.02.2020	08:15	08:30	5.649.045
14.02.2020	08:30	08:45	5.639.570
14.02.2020	08:45	09:00	5.553.625
14.02.2020	09:00	09:15	5.397.362
14.02.2020	09:15	09:30	5.390.315
14.02.2020	09:30	09:45	5.389.875
14.02.2020	09:45	10:00	5.451.591
14.02.2020	10:00	10:15	5.490.606
14.02.2020	10:15	10:30	5.488.221
14.02.2020	10:30	10:45	5.418.252
14.02.2020	10:45	11:00	5.453.905
14.02.2020	11:00	11:15	5.467.737
14.02.2020	11:15	11:30	5.379.269
14.02.2020	11:30	11:45	5.257.035
14.02.2020	11:45	12:00	5.165.176
14.02.2020	12:00	12:15	4.927.954
14.02.2020	12:15	12:30	4.793.376
14.02.2020	12:30	12:45	4.713.738
14.02.2020	12:45	13:00	4.746.278
14.02.2020	13:00	13:15	4.755.408
14.02.2020	13:15	13:30	4.703.547
14.02.2020	13:30	13:45	4.711.013
14.02.2020	13:45	14:00	4.675.037
14.02.2020	14:00	14:15	4.699.304
14.02.2020	14:15	14:30	4.754.974
14.02.2020	14:30	14:45	4.781.403

Lastverlauf als ¼ h - Wert:

Datum:	von:	bis:	Bezug aus der vorgelagerten Netzebene
14.02.2020	14:45	15:00	4.874.189
14.02.2020	15:00	15:15	4.994.897
14.02.2020	15:15	15:30	5.032.186
14.02.2020	15:30	15:45	5.090.006
14.02.2020	15:45	16:00	5.172.364
14.02.2020	16:00	16:15	5.226.502
14.02.2020	16:15	16:30	5.330.288
14.02.2020	16:30	16:45	5.430.349
14.02.2020	16:45	17:00	5.543.220
14.02.2020	17:00	17:15	5.639.958
14.02.2020	17:15	17:30	5.769.398
14.02.2020	17:30	17:45	5.807.875
14.02.2020	17:45	18:00	5.904.699
14.02.2020	18:00	18:15	6.016.366
14.02.2020	18:15	18:30	6.004.678
14.02.2020	18:30	18:45	6.079.964
14.02.2020	18:45	19:00	6.067.195
14.02.2020	19:00	19:15	5.960.790
14.02.2020	19:15	19:30	5.930.797
14.02.2020	19:30	19:45	5.908.288
14.02.2020	19:45	20:00	5.838.820
14.02.2020	20:00	20:15	5.791.676
14.02.2020	20:15	20:30	5.636.897
14.02.2020	20:30	20:45	5.540.538
14.02.2020	20:45	21:00	5.464.871
14.02.2020	21:00	21:15	5.324.742
14.02.2020	21:15	21:30	5.257.963
14.02.2020	21:30	21:45	5.151.714
14.02.2020	21:45	22:00	5.055.912
14.02.2020	22:00	22:15	5.039.227
14.02.2020	22:15	22:30	4.855.250
14.02.2020	22:30	22:45	4.829.207
14.02.2020	22:45	23:00	4.697.159
14.02.2020	23:00	23:15	4.655.295
14.02.2020	23:15	23:30	4.500.851
14.02.2020	23:30	23:45	4.404.869
15.02.2020	23:45	00:00	4.318.646
15.02.2020	00:00	00:15	4.267.370
15.02.2020	00:15	00:30	4.191.722
15.02.2020	00:30	00:45	4.163.914
15.02.2020	00:45	01:00	4.134.258
15.02.2020	01:00	01:15	4.109.992
15.02.2020	01:15	01:30	4.053.762
15.02.2020	01:30	01:45	4.030.578
15.02.2020	01:45	02:00	4.063.812
15.02.2020	02:00	02:15	4.021.609
15.02.2020	02:15	02:30	3.966.080
15.02.2020	02:30	02:45	4.008.920
15.02.2020	02:45	03:00	3.994.306
15.02.2020	03:00	03:15	4.006.742
15.02.2020	03:15	03:30	3.946.206
15.02.2020	03:30	03:45	3.984.482
15.02.2020	03:45	04:00	3.989.354
15.02.2020	04:00	04:15	3.981.007
15.02.2020	04:15	04:30	4.012.097
15.02.2020	04:30	04:45	3.966.921
15.02.2020	04:45	05:00	4.003.445
15.02.2020	05:00	05:15	3.970.642
15.02.2020	05:15	05:30	3.888.094
15.02.2020	05:30	05:45	3.870.055
15.02.2020	05:45	06:00	3.802.377
15.02.2020	06:00	06:15	3.870.212
15.02.2020	06:15	06:30	3.892.464
15.02.2020	06:30	06:45	3.944.013
15.02.2020	06:45	07:00	4.028.170
15.02.2020	07:00	07:15	4.078.461
15.02.2020	07:15	07:30	4.082.674
15.02.2020	07:30	07:45	4.116.240
15.02.2020	07:45	08:00	4.132.259
15.02.2020	08:00	08:15	4.172.771
15.02.2020	08:15	08:30	4.030.067
15.02.2020	08:30	08:45	3.881.631
15.02.2020	08:45	09:00	3.748.983
15.02.2020	09:00	09:15	3.674.199
15.02.2020	09:15	09:30	3.516.957
15.02.2020	09:30	09:45	3.291.004
15.02.2020	09:45	10:00	3.114.289
15.02.2020	10:00	10:15	2.984.726
15.02.2020	10:15	10:30	2.902.110
15.02.2020	10:30	10:45	2.821.423
15.02.2020	10:45	11:00	2.779.606

Lastverlauf als ¼ h - Wert:

Datum:	von:	bis:	Bezug aus der vorgelagerten Netzebene
15.02.2020	11:00	11:15	2.643.482
15.02.2020	11:15	11:30	2.568.617
15.02.2020	11:30	11:45	2.543.767
15.02.2020	11:45	12:00	2.558.888
15.02.2020	12:00	12:15	2.676.139
15.02.2020	12:15	12:30	2.660.029
15.02.2020	12:30	12:45	2.641.967
15.02.2020	12:45	13:00	2.570.082
15.02.2020	13:00	13:15	2.424.792
15.02.2020	13:15	13:30	2.337.541
15.02.2020	13:30	13:45	2.234.011
15.02.2020	13:45	14:00	2.189.313
15.02.2020	14:00	14:15	2.140.890
15.02.2020	14:15	14:30	2.089.509
15.02.2020	14:30	14:45	2.177.744
15.02.2020	14:45	15:00	2.161.760
15.02.2020	15:00	15:15	2.235.282
15.02.2020	15:15	15:30	2.381.748
15.02.2020	15:30	15:45	2.475.024
15.02.2020	15:45	16:00	2.579.823
15.02.2020	16:00	16:15	2.788.446
15.02.2020	16:15	16:30	3.008.851
15.02.2020	16:30	16:45	3.331.705
15.02.2020	16:45	17:00	3.592.828
15.02.2020	17:00	17:15	3.938.269
15.02.2020	17:15	17:30	4.129.585
15.02.2020	17:30	17:45	4.249.172
15.02.2020	17:45	18:00	4.404.208
15.02.2020	18:00	18:15	4.560.441
15.02.2020	18:15	18:30	4.598.315
15.02.2020	18:30	18:45	4.538.394
15.02.2020	18:45	19:00	4.411.316
15.02.2020	19:00	19:15	4.286.392
15.02.2020	19:15	19:30	4.125.687
15.02.2020	19:30	19:45	4.115.252
15.02.2020	19:45	20:00	4.124.844
15.02.2020	20:00	20:15	3.970.170
15.02.2020	20:15	20:30	3.826.060
15.02.2020	20:30	20:45	3.709.443
15.02.2020	20:45	21:00	3.659.312
15.02.2020	21:00	21:15	3.630.160
15.02.2020	21:15	21:30	3.557.289
15.02.2020	21:30	21:45	3.534.714
15.02.2020	21:45	22:00	3.492.861
15.02.2020	22:00	22:15	3.480.217
15.02.2020	22:15	22:30	3.450.212
15.02.2020	22:30	22:45	3.421.689
15.02.2020	22:45	23:00	3.314.388
15.02.2020	23:00	23:15	3.193.848
15.02.2020	23:15	23:30	3.146.780
15.02.2020	23:30	23:45	3.152.663
16.02.2020	23:45	00:00	3.141.477
16.02.2020	00:00	00:15	3.255.304
16.02.2020	00:15	00:30	3.163.044
16.02.2020	00:30	00:45	3.222.498
16.02.2020	00:45	01:00	3.160.243
16.02.2020	01:00	01:15	3.121.403
16.02.2020	01:15	01:30	3.070.660
16.02.2020	01:30	01:45	3.021.830
16.02.2020	01:45	02:00	3.013.930
16.02.2020	02:00	02:15	2.936.249
16.02.2020	02:15	02:30	2.916.834
16.02.2020	02:30	02:45	2.851.411
16.02.2020	02:45	03:00	2.850.520
16.02.2020	03:00	03:15	2.858.084
16.02.2020	03:15	03:30	2.855.952
16.02.2020	03:30	03:45	2.939.426
16.02.2020	03:45	04:00	2.890.847
16.02.2020	04:00	04:15	2.923.508
16.02.2020	04:15	04:30	2.883.973
16.02.2020	04:30	04:45	2.976.567
16.02.2020	04:45	05:00	2.942.853
16.02.2020	05:00	05:15	2.831.904
16.02.2020	05:15	05:30	2.888.863
16.02.2020	05:30	05:45	2.842.573
16.02.2020	05:45	06:00	2.820.114
16.02.2020	06:00	06:15	2.874.021
16.02.2020	06:15	06:30	2.838.548
16.02.2020	06:30	06:45	2.935.791
16.02.2020	06:45	07:00	2.930.072
16.02.2020	07:00	07:15	2.992.449

Lastverlauf als ¼ h - Wert:

Datum:	von:	bis:	Bezug aus der vorgelagerten Netzebene
16.02.2020	07:15	07:30	2.975.880
16.02.2020	07:30	07:45	2.946.104
16.02.2020	07:45	08:00	3.038.734
16.02.2020	08:00	08:15	3.053.518
16.02.2020	08:15	08:30	3.125.727
16.02.2020	08:30	08:45	3.185.195
16.02.2020	08:45	09:00	3.171.380
16.02.2020	09:00	09:15	3.276.480
16.02.2020	09:15	09:30	3.300.137
16.02.2020	09:30	09:45	3.324.713
16.02.2020	09:45	10:00	3.350.336
16.02.2020	10:00	10:15	3.332.620
16.02.2020	10:15	10:30	3.358.704
16.02.2020	10:30	10:45	3.335.054
16.02.2020	10:45	11:00	3.398.293
16.02.2020	11:00	11:15	3.415.750
16.02.2020	11:15	11:30	3.415.053
16.02.2020	11:30	11:45	3.437.284
16.02.2020	11:45	12:00	3.437.421
16.02.2020	12:00	12:15	3.404.747
16.02.2020	12:15	12:30	3.154.111
16.02.2020	12:30	12:45	2.985.966
16.02.2020	12:45	13:00	2.827.972
16.02.2020	13:00	13:15	2.585.135
16.02.2020	13:15	13:30	2.426.824
16.02.2020	13:30	13:45	2.289.518
16.02.2020	13:45	14:00	2.188.637
16.02.2020	14:00	14:15	2.095.636
16.02.2020	14:15	14:30	1.971.374
16.02.2020	14:30	14:45	1.995.983
16.02.2020	14:45	15:00	1.938.419
16.02.2020	15:00	15:15	2.040.968
16.02.2020	15:15	15:30	2.084.667
16.02.2020	15:30	15:45	2.258.295
16.02.2020	15:45	16:00	2.399.721
16.02.2020	16:00	16:15	2.498.584
16.02.2020	16:15	16:30	2.717.981
16.02.2020	16:30	16:45	2.867.237
16.02.2020	16:45	17:00	3.001.212
16.02.2020	17:00	17:15	3.225.189
16.02.2020	17:15	17:30	3.277.630
16.02.2020	17:30	17:45	3.410.269
16.02.2020	17:45	18:00	3.535.775
16.02.2020	18:00	18:15	3.737.590
16.02.2020	18:15	18:30	3.838.964
16.02.2020	18:30	18:45	3.817.091
16.02.2020	18:45	19:00	3.800.281
16.02.2020	19:00	19:15	3.748.357
16.02.2020	19:15	19:30	3.709.267
16.02.2020	19:30	19:45	3.737.173
16.02.2020	19:45	20:00	3.718.874
16.02.2020	20:00	20:15	3.560.932
16.02.2020	20:15	20:30	3.436.241
16.02.2020	20:30	20:45	3.445.096
16.02.2020	20:45	21:00	3.443.233
16.02.2020	21:00	21:15	3.550.513
16.02.2020	21:15	21:30	3.553.926
16.02.2020	21:30	21:45	3.491.686
16.02.2020	21:45	22:00	3.492.011
16.02.2020	22:00	22:15	3.591.804
16.02.2020	22:15	22:30	3.528.509
16.02.2020	22:30	22:45	3.490.323
16.02.2020	22:45	23:00	3.404.645
16.02.2020	23:00	23:15	3.205.541
16.02.2020	23:15	23:30	3.118.093
16.02.2020	23:30	23:45	3.098.367
17.02.2020	23:45	00:00	3.054.168
17.02.2020	00:00	00:15	3.222.728
17.02.2020	00:15	00:30	3.194.338
17.02.2020	00:30	00:45	3.099.761
17.02.2020	00:45	01:00	3.041.664
17.02.2020	01:00	01:15	2.998.134
17.02.2020	01:15	01:30	2.988.884
17.02.2020	01:30	01:45	2.969.275
17.02.2020	01:45	02:00	2.958.112
17.02.2020	02:00	02:15	2.917.370
17.02.2020	02:15	02:30	2.914.993
17.02.2020	02:30	02:45	2.902.311
17.02.2020	02:45	03:00	2.902.099
17.02.2020	03:00	03:15	2.994.933
17.02.2020	03:15	03:30	2.941.122

Lastverlauf als ¼ h - Wert:

Datum:	von:	bis:	Bezug aus der vorgelagerten Netzebene
17.02.2020	03:30	03:45	3.006.589
17.02.2020	03:45	04:00	3.040.788
17.02.2020	04:00	04:15	3.260.491
17.02.2020	04:15	04:30	3.281.689
17.02.2020	04:30	04:45	3.249.253
17.02.2020	04:45	05:00	3.352.038
17.02.2020	05:00	05:15	3.531.237
17.02.2020	05:15	05:30	3.654.129
17.02.2020	05:30	05:45	3.808.688
17.02.2020	05:45	06:00	4.086.920
17.02.2020	06:00	06:15	4.513.806
17.02.2020	06:15	06:30	4.882.945
17.02.2020	06:30	06:45	5.229.168
17.02.2020	06:45	07:00	5.408.630
17.02.2020	07:00	07:15	5.755.044
17.02.2020	07:15	07:30	6.007.669
17.02.2020	07:30	07:45	5.938.957
17.02.2020	07:45	08:00	6.057.834
17.02.2020	08:00	08:15	6.182.729
17.02.2020	08:15	08:30	6.189.367
17.02.2020	08:30	08:45	6.240.821
17.02.2020	08:45	09:00	6.290.167
17.02.2020	09:00	09:15	6.284.483
17.02.2020	09:15	09:30	6.286.097
17.02.2020	09:30	09:45	6.355.415
17.02.2020	09:45	10:00	6.478.386
17.02.2020	10:00	10:15	6.414.958
17.02.2020	10:15	10:30	6.379.240
17.02.2020	10:30	10:45	6.431.198
17.02.2020	10:45	11:00	6.458.811
17.02.2020	11:00	11:15	6.448.657
17.02.2020	11:15	11:30	6.473.630
17.02.2020	11:30	11:45	6.464.172
17.02.2020	11:45	12:00	6.592.127
17.02.2020	12:00	12:15	6.496.954
17.02.2020	12:15	12:30	6.462.667
17.02.2020	12:30	12:45	6.456.466
17.02.2020	12:45	13:00	6.399.708
17.02.2020	13:00	13:15	6.558.370
17.02.2020	13:15	13:30	6.466.433
17.02.2020	13:30	13:45	6.335.051
17.02.2020	13:45	14:00	6.198.193
17.02.2020	14:00	14:15	6.095.013
17.02.2020	14:15	14:30	6.107.704
17.02.2020	14:30	14:45	6.086.127
17.02.2020	14:45	15:00	5.997.838
17.02.2020	15:00	15:15	6.005.992
17.02.2020	15:15	15:30	5.836.866
17.02.2020	15:30	15:45	5.708.615
17.02.2020	15:45	16:00	5.718.003
17.02.2020	16:00	16:15	5.729.676
17.02.2020	16:15	16:30	5.738.131
17.02.2020	16:30	16:45	5.730.233
17.02.2020	16:45	17:00	5.673.871
17.02.2020	17:00	17:15	5.831.320
17.02.2020	17:15	17:30	5.754.142
17.02.2020	17:30	17:45	5.763.708
17.02.2020	17:45	18:00	5.709.330
17.02.2020	18:00	18:15	5.849.857
17.02.2020	18:15	18:30	5.811.538
17.02.2020	18:30	18:45	5.722.016
17.02.2020	18:45	19:00	5.788.670
17.02.2020	19:00	19:15	5.797.078
17.02.2020	19:15	19:30	5.719.930
17.02.2020	19:30	19:45	5.773.462
17.02.2020	19:45	20:00	5.640.395
17.02.2020	20:00	20:15	5.540.001
17.02.2020	20:15	20:30	5.404.592
17.02.2020	20:30	20:45	5.217.353
17.02.2020	20:45	21:00	5.132.203
17.02.2020	21:00	21:15	5.105.123
17.02.2020	21:15	21:30	4.895.442
17.02.2020	21:30	21:45	4.852.725
17.02.2020	21:45	22:00	4.669.980
17.02.2020	22:00	22:15	4.628.717
17.02.2020	22:15	22:30	4.503.989
17.02.2020	22:30	22:45	4.348.045
17.02.2020	22:45	23:00	4.271.627
17.02.2020	23:00	23:15	4.158.479
17.02.2020	23:15	23:30	4.043.015
17.02.2020	23:30	23:45	3.948.475

Lastverlauf als ¼ h - Wert:

Datum:	von:	bis:	Bezug aus der vorgelagerten Netzebene
18.02.2020	23:45	00:00	3.833.360
18.02.2020	00:00	00:15	3.760.650
18.02.2020	00:15	00:30	3.620.818
18.02.2020	00:30	00:45	3.637.983
18.02.2020	00:45	01:00	3.538.474
18.02.2020	01:00	01:15	3.440.977
18.02.2020	01:15	01:30	3.437.148
18.02.2020	01:30	01:45	3.378.818
18.02.2020	01:45	02:00	3.419.014
18.02.2020	02:00	02:15	3.412.282
18.02.2020	02:15	02:30	3.365.878
18.02.2020	02:30	02:45	3.382.785
18.02.2020	02:45	03:00	3.399.942
18.02.2020	03:00	03:15	3.432.662
18.02.2020	03:15	03:30	3.428.741
18.02.2020	03:30	03:45	3.428.091
18.02.2020	03:45	04:00	3.500.718
18.02.2020	04:00	04:15	3.535.945
18.02.2020	04:15	04:30	3.574.158
18.02.2020	04:30	04:45	3.698.382
18.02.2020	04:45	05:00	3.657.307
18.02.2020	05:00	05:15	3.719.747
18.02.2020	05:15	05:30	3.833.947
18.02.2020	05:30	05:45	3.996.758
18.02.2020	05:45	06:00	4.126.889
18.02.2020	06:00	06:15	4.481.801
18.02.2020	06:15	06:30	4.751.815
18.02.2020	06:30	06:45	4.915.296
18.02.2020	06:45	07:00	5.158.163
18.02.2020	07:00	07:15	5.392.085
18.02.2020	07:15	07:30	5.492.293
18.02.2020	07:30	07:45	5.569.637
18.02.2020	07:45	08:00	5.605.042
18.02.2020	08:00	08:15	5.562.879
18.02.2020	08:15	08:30	5.516.958
18.02.2020	08:30	08:45	5.410.831
18.02.2020	08:45	09:00	5.288.749
18.02.2020	09:00	09:15	5.095.668
18.02.2020	09:15	09:30	4.919.929
18.02.2020	09:30	09:45	4.779.918
18.02.2020	09:45	10:00	4.771.039
18.02.2020	10:00	10:15	4.712.095
18.02.2020	10:15	10:30	4.686.011
18.02.2020	10:30	10:45	4.739.707
18.02.2020	10:45	11:00	4.766.195
18.02.2020	11:00	11:15	4.802.400
18.02.2020	11:15	11:30	4.932.470
18.02.2020	11:30	11:45	4.873.834
18.02.2020	11:45	12:00	4.883.140
18.02.2020	12:00	12:15	4.750.901
18.02.2020	12:15	12:30	4.671.481
18.02.2020	12:30	12:45	4.668.387
18.02.2020	12:45	13:00	4.544.044
18.02.2020	13:00	13:15	4.614.289
18.02.2020	13:15	13:30	4.610.233
18.02.2020	13:30	13:45	4.623.571
18.02.2020	13:45	14:00	4.542.380
18.02.2020	14:00	14:15	4.625.979
18.02.2020	14:15	14:30	4.651.765
18.02.2020	14:30	14:45	4.804.148
18.02.2020	14:45	15:00	4.900.389
18.02.2020	15:00	15:15	5.018.473
18.02.2020	15:15	15:30	5.034.239
18.02.2020	15:30	15:45	5.074.148
18.02.2020	15:45	16:00	5.181.454
18.02.2020	16:00	16:15	5.232.281
18.02.2020	16:15	16:30	5.264.103
18.02.2020	16:30	16:45	5.340.531
18.02.2020	16:45	17:00	5.359.190
18.02.2020	17:00	17:15	5.519.830
18.02.2020	17:15	17:30	5.645.642
18.02.2020	17:30	17:45	5.679.757
18.02.2020	17:45	18:00	5.828.875
18.02.2020	18:00	18:15	5.939.264
18.02.2020	18:15	18:30	5.939.656
18.02.2020	18:30	18:45	5.980.686
18.02.2020	18:45	19:00	5.970.742
18.02.2020	19:00	19:15	5.977.356
18.02.2020	19:15	19:30	5.949.003
18.02.2020	19:30	19:45	5.864.271
18.02.2020	19:45	20:00	5.814.888

Lastverlauf als ¼ h - Wert:

Datum:	von:	bis:	Bezug aus der vorgelagerten Netzebene
18.02.2020	20:00	20:15	5.735.037
18.02.2020	20:15	20:30	5.652.303
18.02.2020	20:30	20:45	5.536.212
18.02.2020	20:45	21:00	5.382.929
18.02.2020	21:00	21:15	5.334.023
18.02.2020	21:15	21:30	5.211.149
18.02.2020	21:30	21:45	5.202.180
18.02.2020	21:45	22:00	5.066.203
18.02.2020	22:00	22:15	4.925.546
18.02.2020	22:15	22:30	4.807.172
18.02.2020	22:30	22:45	4.623.133
18.02.2020	22:45	23:00	4.493.260
18.02.2020	23:00	23:15	4.354.458
18.02.2020	23:15	23:30	4.276.081
18.02.2020	23:30	23:45	4.178.534
19.02.2020	23:45	00:00	4.054.966
19.02.2020	00:00	00:15	3.966.223
19.02.2020	00:15	00:30	3.882.795
19.02.2020	00:30	00:45	3.782.838
19.02.2020	00:45	01:00	3.699.827
19.02.2020	01:00	01:15	3.624.543
19.02.2020	01:15	01:30	3.528.072
19.02.2020	01:30	01:45	3.516.273
19.02.2020	01:45	02:00	3.478.511
19.02.2020	02:00	02:15	3.426.772
19.02.2020	02:15	02:30	3.367.970
19.02.2020	02:30	02:45	3.442.263
19.02.2020	02:45	03:00	3.425.965
19.02.2020	03:00	03:15	3.414.537
19.02.2020	03:15	03:30	3.388.957
19.02.2020	03:30	03:45	3.428.180
19.02.2020	03:45	04:00	3.460.428
19.02.2020	04:00	04:15	3.499.755
19.02.2020	04:15	04:30	3.552.804
19.02.2020	04:30	04:45	3.644.488
19.02.2020	04:45	05:00	3.642.613
19.02.2020	05:00	05:15	3.740.497
19.02.2020	05:15	05:30	3.802.058
19.02.2020	05:30	05:45	3.897.434
19.02.2020	05:45	06:00	4.134.088
19.02.2020	06:00	06:15	4.462.815
19.02.2020	06:15	06:30	4.719.989
19.02.2020	06:30	06:45	4.913.779
19.02.2020	06:45	07:00	5.093.703
19.02.2020	07:00	07:15	5.461.338
19.02.2020	07:15	07:30	5.655.699
19.02.2020	07:30	07:45	5.705.534
19.02.2020	07:45	08:00	5.786.318
19.02.2020	08:00	08:15	5.773.621
19.02.2020	08:15	08:30	5.793.631
19.02.2020	08:30	08:45	5.832.922
19.02.2020	08:45	09:00	5.789.197
19.02.2020	09:00	09:15	5.733.431
19.02.2020	09:15	09:30	5.666.342
19.02.2020	09:30	09:45	5.584.599
19.02.2020	09:45	10:00	5.598.848
19.02.2020	10:00	10:15	5.547.399
19.02.2020	10:15	10:30	5.488.950
19.02.2020	10:30	10:45	5.364.570
19.02.2020	10:45	11:00	5.366.016
19.02.2020	11:00	11:15	5.261.315
19.02.2020	11:15	11:30	5.192.230
19.02.2020	11:30	11:45	5.193.243
19.02.2020	11:45	12:00	5.037.008
19.02.2020	12:00	12:15	4.863.196
19.02.2020	12:15	12:30	4.624.647
19.02.2020	12:30	12:45	4.626.345
19.02.2020	12:45	13:00	4.698.291
19.02.2020	13:00	13:15	4.598.600
19.02.2020	13:15	13:30	4.512.393
19.02.2020	13:30	13:45	4.457.487
19.02.2020	13:45	14:00	4.341.023
19.02.2020	14:00	14:15	4.317.965
19.02.2020	14:15	14:30	4.307.259
19.02.2020	14:30	14:45	4.298.657
19.02.2020	14:45	15:00	4.349.765
19.02.2020	15:00	15:15	4.445.641
19.02.2020	15:15	15:30	4.513.497
19.02.2020	15:30	15:45	4.588.620
19.02.2020	15:45	16:00	4.751.050
19.02.2020	16:00	16:15	4.922.314

Lastverlauf als ¼ h - Wert:

Datum:	von:	bis:	Bezug aus der vorgelagerten Netzebene
19.02.2020	16:15	16:30	4.972.995
19.02.2020	16:30	16:45	5.119.732
19.02.2020	16:45	17:00	5.254.419
19.02.2020	17:00	17:15	5.464.094
19.02.2020	17:15	17:30	5.554.087
19.02.2020	17:30	17:45	5.524.976
19.02.2020	17:45	18:00	5.728.470
19.02.2020	18:00	18:15	5.829.445
19.02.2020	18:15	18:30	5.827.007
19.02.2020	18:30	18:45	5.774.004
19.02.2020	18:45	19:00	5.753.705
19.02.2020	19:00	19:15	5.764.384
19.02.2020	19:15	19:30	5.668.401
19.02.2020	19:30	19:45	5.620.930
19.02.2020	19:45	20:00	5.525.000
19.02.2020	20:00	20:15	5.414.790
19.02.2020	20:15	20:30	5.351.507
19.02.2020	20:30	20:45	5.418.915
19.02.2020	20:45	21:00	5.430.012
19.02.2020	21:00	21:15	5.270.733
19.02.2020	21:15	21:30	5.198.186
19.02.2020	21:30	21:45	5.076.472
19.02.2020	21:45	22:00	4.947.502
19.02.2020	22:00	22:15	4.848.017
19.02.2020	22:15	22:30	4.663.706
19.02.2020	22:30	22:45	4.541.673
19.02.2020	22:45	23:00	4.452.238
19.02.2020	23:00	23:15	4.311.177
19.02.2020	23:15	23:30	4.281.169
19.02.2020	23:30	23:45	4.229.347
20.02.2020	23:45	00:00	4.125.219
20.02.2020	00:00	00:15	4.095.294
20.02.2020	00:15	00:30	3.984.966
20.02.2020	00:30	00:45	3.896.762
20.02.2020	00:45	01:00	3.751.934
20.02.2020	01:00	01:15	3.694.745
20.02.2020	01:15	01:30	3.673.146
20.02.2020	01:30	01:45	3.624.468
20.02.2020	01:45	02:00	3.654.228
20.02.2020	02:00	02:15	3.603.945
20.02.2020	02:15	02:30	3.609.679
20.02.2020	02:30	02:45	3.608.104
20.02.2020	02:45	03:00	3.585.057
20.02.2020	03:00	03:15	3.678.146
20.02.2020	03:15	03:30	3.618.793
20.02.2020	03:30	03:45	3.627.001
20.02.2020	03:45	04:00	3.677.793
20.02.2020	04:00	04:15	3.741.574
20.02.2020	04:15	04:30	3.771.446
20.02.2020	04:30	04:45	3.848.433
20.02.2020	04:45	05:00	3.877.006
20.02.2020	05:00	05:15	3.972.959
20.02.2020	05:15	05:30	4.057.863
20.02.2020	05:30	05:45	4.218.062
20.02.2020	05:45	06:00	4.375.891
20.02.2020	06:00	06:15	4.748.977
20.02.2020	06:15	06:30	4.928.068
20.02.2020	06:30	06:45	5.173.557
20.02.2020	06:45	07:00	5.424.366
20.02.2020	07:00	07:15	5.707.210
20.02.2020	07:15	07:30	5.812.537
20.02.2020	07:30	07:45	5.885.263
20.02.2020	07:45	08:00	5.953.108
20.02.2020	08:00	08:15	6.011.806
20.02.2020	08:15	08:30	6.041.185
20.02.2020	08:30	08:45	6.028.765
20.02.2020	08:45	09:00	5.964.276
20.02.2020	09:00	09:15	5.862.932
20.02.2020	09:15	09:30	5.793.801
20.02.2020	09:30	09:45	5.757.873
20.02.2020	09:45	10:00	5.667.136
20.02.2020	10:00	10:15	5.535.828
20.02.2020	10:15	10:30	5.429.187
20.02.2020	10:30	10:45	5.342.807
20.02.2020	10:45	11:00	5.273.572
20.02.2020	11:00	11:15	5.170.493
20.02.2020	11:15	11:30	5.169.299
20.02.2020	11:30	11:45	5.115.710
20.02.2020	11:45	12:00	4.966.181
20.02.2020	12:00	12:15	4.758.921
20.02.2020	12:15	12:30	4.755.719

Lastverlauf als ¼ h - Wert:

Datum:	von:	bis:	Bezug aus der vorgelagerten Netzebene
20.02.2020	12:30	12:45	4.735.124
20.02.2020	12:45	13:00	4.741.235
20.02.2020	13:00	13:15	4.744.712
20.02.2020	13:15	13:30	4.642.694
20.02.2020	13:30	13:45	4.482.560
20.02.2020	13:45	14:00	4.294.273
20.02.2020	14:00	14:15	4.156.771
20.02.2020	14:15	14:30	4.119.432
20.02.2020	14:30	14:45	4.249.347
20.02.2020	14:45	15:00	4.288.639
20.02.2020	15:00	15:15	4.399.941
20.02.2020	15:15	15:30	4.456.002
20.02.2020	15:30	15:45	4.541.724
20.02.2020	15:45	16:00	4.594.703
20.02.2020	16:00	16:15	4.809.280
20.02.2020	16:15	16:30	4.893.965
20.02.2020	16:30	16:45	5.023.145
20.02.2020	16:45	17:00	5.206.556
20.02.2020	17:00	17:15	5.495.047
20.02.2020	17:15	17:30	5.611.967
20.02.2020	17:30	17:45	5.695.836
20.02.2020	17:45	18:00	5.762.366
20.02.2020	18:00	18:15	5.829.856
20.02.2020	18:15	18:30	5.881.132
20.02.2020	18:30	18:45	5.987.796
20.02.2020	18:45	19:00	6.053.932
20.02.2020	19:00	19:15	5.833.237
20.02.2020	19:15	19:30	5.781.575
20.02.2020	19:30	19:45	5.837.301
20.02.2020	19:45	20:00	5.741.011
20.02.2020	20:00	20:15	5.579.982
20.02.2020	20:15	20:30	5.420.996
20.02.2020	20:30	20:45	5.274.057
20.02.2020	20:45	21:00	5.164.288
20.02.2020	21:00	21:15	4.951.552
20.02.2020	21:15	21:30	4.890.757
20.02.2020	21:30	21:45	4.761.061
20.02.2020	21:45	22:00	4.612.541
20.02.2020	22:00	22:15	4.467.511
20.02.2020	22:15	22:30	4.261.723
20.02.2020	22:30	22:45	4.087.633
20.02.2020	22:45	23:00	3.940.049
20.02.2020	23:00	23:15	3.827.364
20.02.2020	23:15	23:30	3.745.101
20.02.2020	23:30	23:45	3.656.684
21.02.2020	23:45	00:00	3.524.125
21.02.2020	00:00	00:15	3.429.207
21.02.2020	00:15	00:30	3.328.883
21.02.2020	00:30	00:45	3.241.649
21.02.2020	00:45	01:00	3.139.302
21.02.2020	01:00	01:15	3.076.259
21.02.2020	01:15	01:30	3.051.337
21.02.2020	01:30	01:45	3.047.002
21.02.2020	01:45	02:00	3.094.311
21.02.2020	02:00	02:15	3.045.065
21.02.2020	02:15	02:30	3.068.469
21.02.2020	02:30	02:45	3.060.337
21.02.2020	02:45	03:00	3.091.928
21.02.2020	03:00	03:15	3.121.763
21.02.2020	03:15	03:30	3.116.198
21.02.2020	03:30	03:45	3.135.535
21.02.2020	03:45	04:00	3.248.315
21.02.2020	04:00	04:15	3.354.618
21.02.2020	04:15	04:30	3.395.660
21.02.2020	04:30	04:45	3.533.956
21.02.2020	04:45	05:00	3.551.058
21.02.2020	05:00	05:15	3.679.100
21.02.2020	05:15	05:30	3.754.851
21.02.2020	05:30	05:45	3.870.583
21.02.2020	05:45	06:00	4.045.394
21.02.2020	06:00	06:15	4.422.958
21.02.2020	06:15	06:30	4.592.760
21.02.2020	06:30	06:45	4.818.449
21.02.2020	06:45	07:00	5.051.798
21.02.2020	07:00	07:15	5.301.542
21.02.2020	07:15	07:30	5.377.021
21.02.2020	07:30	07:45	5.449.012
21.02.2020	07:45	08:00	5.473.268
21.02.2020	08:00	08:15	5.483.823
21.02.2020	08:15	08:30	5.484.492
21.02.2020	08:30	08:45	5.342.861

Lastverlauf als ¼ h - Wert:

Datum:	von:	bis:	Bezug aus der vorgelagerten Netzebene
21.02.2020	08:45	09:00	5.129.629
21.02.2020	09:00	09:15	4.927.537
21.02.2020	09:15	09:30	4.704.910
21.02.2020	09:30	09:45	4.681.700
21.02.2020	09:45	10:00	4.536.447
21.02.2020	10:00	10:15	4.405.667
21.02.2020	10:15	10:30	4.236.937
21.02.2020	10:30	10:45	4.000.832
21.02.2020	10:45	11:00	3.775.948
21.02.2020	11:00	11:15	3.691.163
21.02.2020	11:15	11:30	3.548.335
21.02.2020	11:30	11:45	3.503.829
21.02.2020	11:45	12:00	3.386.263
21.02.2020	12:00	12:15	3.350.480
21.02.2020	12:15	12:30	3.267.063
21.02.2020	12:30	12:45	3.171.953
21.02.2020	12:45	13:00	3.195.133
21.02.2020	13:00	13:15	3.194.271
21.02.2020	13:15	13:30	3.195.100
21.02.2020	13:30	13:45	3.247.045
21.02.2020	13:45	14:00	3.254.820
21.02.2020	14:00	14:15	3.384.674
21.02.2020	14:15	14:30	3.507.765
21.02.2020	14:30	14:45	3.621.685
21.02.2020	14:45	15:00	3.770.154
21.02.2020	15:00	15:15	3.958.186
21.02.2020	15:15	15:30	4.099.949
21.02.2020	15:30	15:45	4.280.087
21.02.2020	15:45	16:00	4.459.481
21.02.2020	16:00	16:15	4.650.252
21.02.2020	16:15	16:30	4.819.498
21.02.2020	16:30	16:45	4.932.205
21.02.2020	16:45	17:00	5.079.463
21.02.2020	17:00	17:15	5.213.959
21.02.2020	17:15	17:30	5.425.458
21.02.2020	17:30	17:45	5.501.551
21.02.2020	17:45	18:00	5.532.315
21.02.2020	18:00	18:15	5.704.977
21.02.2020	18:15	18:30	5.717.080
21.02.2020	18:30	18:45	5.828.330
21.02.2020	18:45	19:00	5.854.061
21.02.2020	19:00	19:15	5.804.317
21.02.2020	19:15	19:30	5.772.076
21.02.2020	19:30	19:45	5.657.990
21.02.2020	19:45	20:00	5.630.680
21.02.2020	20:00	20:15	5.466.670
21.02.2020	20:15	20:30	5.443.002
21.02.2020	20:30	20:45	5.337.602
21.02.2020	20:45	21:00	5.224.726
21.02.2020	21:00	21:15	5.081.794
21.02.2020	21:15	21:30	5.013.011
21.02.2020	21:30	21:45	4.916.626
21.02.2020	21:45	22:00	4.810.644
21.02.2020	22:00	22:15	4.780.749
21.02.2020	22:15	22:30	4.636.598
21.02.2020	22:30	22:45	4.480.684
21.02.2020	22:45	23:00	4.400.324
21.02.2020	23:00	23:15	4.305.058
21.02.2020	23:15	23:30	4.191.822
21.02.2020	23:30	23:45	4.097.542
22.02.2020	23:45	00:00	3.961.845
22.02.2020	00:00	00:15	4.069.306
22.02.2020	00:15	00:30	3.969.113
22.02.2020	00:30	00:45	3.844.340
22.02.2020	00:45	01:00	3.815.661
22.02.2020	01:00	01:15	3.725.072
22.02.2020	01:15	01:30	3.671.048
22.02.2020	01:30	01:45	3.627.335
22.02.2020	01:45	02:00	3.556.479
22.02.2020	02:00	02:15	3.514.646
22.02.2020	02:15	02:30	3.412.142
22.02.2020	02:30	02:45	3.413.225
22.02.2020	02:45	03:00	3.363.139
22.02.2020	03:00	03:15	3.363.660
22.02.2020	03:15	03:30	3.360.450
22.02.2020	03:30	03:45	3.359.050
22.02.2020	03:45	04:00	3.346.757
22.02.2020	04:00	04:15	3.381.363
22.02.2020	04:15	04:30	3.376.119
22.02.2020	04:30	04:45	3.456.338
22.02.2020	04:45	05:00	3.405.787

Lastverlauf als ¼ h - Wert:

Datum:	von:	bis:	Bezug aus der vorgelagerten Netzebene
22.02.2020	05:00	05:15	3.367,893
22.02.2020	05:15	05:30	3.298,175
22.02.2020	05:30	05:45	3.284,031
22.02.2020	05:45	06:00	3.265,134
22.02.2020	06:00	06:15	3.267,766
22.02.2020	06:15	06:30	3.280,830
22.02.2020	06:30	06:45	3.311,589
22.02.2020	06:45	07:00	3.374,135
22.02.2020	07:00	07:15	3.397,492
22.02.2020	07:15	07:30	3.408,832
22.02.2020	07:30	07:45	3.402,047
22.02.2020	07:45	08:00	3.341,997
22.02.2020	08:00	08:15	3.269,678
22.02.2020	08:15	08:30	3.115,576
22.02.2020	08:30	08:45	3.042,258
22.02.2020	08:45	09:00	2.934,273
22.02.2020	09:00	09:15	2.928,649
22.02.2020	09:15	09:30	2.828,058
22.02.2020	09:30	09:45	2.633,932
22.02.2020	09:45	10:00	2.585,575
22.02.2020	10:00	10:15	2.446,432
22.02.2020	10:15	10:30	2.384,898
22.02.2020	10:30	10:45	2.334,081
22.02.2020	10:45	11:00	2.224,513
22.02.2020	11:00	11:15	2.191,223
22.02.2020	11:15	11:30	2.179,921
22.02.2020	11:30	11:45	2.192,440
22.02.2020	11:45	12:00	2.176,179
22.02.2020	12:00	12:15	2.100,461
22.02.2020	12:15	12:30	2.032,712
22.02.2020	12:30	12:45	1.898,386
22.02.2020	12:45	13:00	1.996,816
22.02.2020	13:00	13:15	1.986,716
22.02.2020	13:15	13:30	1.930,136
22.02.2020	13:30	13:45	1.964,339
22.02.2020	13:45	14:00	1.939,655
22.02.2020	14:00	14:15	2.067,712
22.02.2020	14:15	14:30	2.136,257
22.02.2020	14:30	14:45	2.219,963
22.02.2020	14:45	15:00	2.395,634
22.02.2020	15:00	15:15	2.507,788
22.02.2020	15:15	15:30	2.646,433
22.02.2020	15:30	15:45	2.819,235
22.02.2020	15:45	16:00	2.844,055
22.02.2020	16:00	16:15	3.005,282
22.02.2020	16:15	16:30	3.045,368
22.02.2020	16:30	16:45	3.185,876
22.02.2020	16:45	17:00	3.289,624
22.02.2020	17:00	17:15	3.335,625
22.02.2020	17:15	17:30	3.477,729
22.02.2020	17:30	17:45	3.571,658
22.02.2020	17:45	18:00	3.660,956
22.02.2020	18:00	18:15	3.820,088
22.02.2020	18:15	18:30	3.880,204
22.02.2020	18:30	18:45	3.812,125
22.02.2020	18:45	19:00	3.794,286
22.02.2020	19:00	19:15	3.737,827
22.02.2020	19:15	19:30	3.700,812
22.02.2020	19:30	19:45	3.659,142
22.02.2020	19:45	20:00	3.571,098
22.02.2020	20:00	20:15	3.494,677
22.02.2020	20:15	20:30	3.479,163
22.02.2020	20:30	20:45	3.477,961
22.02.2020	20:45	21:00	3.407,558
22.02.2020	21:00	21:15	3.353,447
22.02.2020	21:15	21:30	3.375,515
22.02.2020	21:30	21:45	3.422,104
22.02.2020	21:45	22:00	3.431,109
22.02.2020	22:00	22:15	3.339,160
22.02.2020	22:15	22:30	3.306,271
22.02.2020	22:30	22:45	3.225,292
22.02.2020	22:45	23:00	3.136,028
22.02.2020	23:00	23:15	3.148,752
22.02.2020	23:15	23:30	3.104,217
22.02.2020	23:30	23:45	3.054,106
23.02.2020	23:45	00:00	3.004,453
23.02.2020	00:00	00:15	3.001,130
23.02.2020	00:15	00:30	2.927,671
23.02.2020	00:30	00:45	2.858,825
23.02.2020	00:45	01:00	2.819,102
23.02.2020	01:00	01:15	2.749,622

Lastverlauf als ¼ h - Wert:

Datum:	von:	bis:	Bezug aus der vorgelagerten Netzebene
23.02.2020	01:15	01:30	2.628.639
23.02.2020	01:30	01:45	2.574.625
23.02.2020	01:45	02:00	2.553.995
23.02.2020	02:00	02:15	2.514.588
23.02.2020	02:15	02:30	2.501.320
23.02.2020	02:30	02:45	2.416.154
23.02.2020	02:45	03:00	2.430.952
23.02.2020	03:00	03:15	2.427.202
23.02.2020	03:15	03:30	2.361.993
23.02.2020	03:30	03:45	2.447.237
23.02.2020	03:45	04:00	2.452.921
23.02.2020	04:00	04:15	2.485.319
23.02.2020	04:15	04:30	2.503.329
23.02.2020	04:30	04:45	2.526.534
23.02.2020	04:45	05:00	2.530.987
23.02.2020	05:00	05:15	2.441.587
23.02.2020	05:15	05:30	2.359.550
23.02.2020	05:30	05:45	2.362.188
23.02.2020	05:45	06:00	2.332.993
23.02.2020	06:00	06:15	2.322.112
23.02.2020	06:15	06:30	2.449.508
23.02.2020	06:30	06:45	2.451.381
23.02.2020	06:45	07:00	2.400.483
23.02.2020	07:00	07:15	2.442.071
23.02.2020	07:15	07:30	2.482.096
23.02.2020	07:30	07:45	2.510.396
23.02.2020	07:45	08:00	2.469.946
23.02.2020	08:00	08:15	2.503.425
23.02.2020	08:15	08:30	2.469.676
23.02.2020	08:30	08:45	2.492.242
23.02.2020	08:45	09:00	2.407.367
23.02.2020	09:00	09:15	2.626.482
23.02.2020	09:15	09:30	2.628.967
23.02.2020	09:30	09:45	2.622.025
23.02.2020	09:45	10:00	2.520.870
23.02.2020	10:00	10:15	2.606.882
23.02.2020	10:15	10:30	2.607.348
23.02.2020	10:30	10:45	2.604.145
23.02.2020	10:45	11:00	2.633.441
23.02.2020	11:00	11:15	2.707.990
23.02.2020	11:15	11:30	2.741.076
23.02.2020	11:30	11:45	2.732.643
23.02.2020	11:45	12:00	2.670.057
23.02.2020	12:00	12:15	2.752.204
23.02.2020	12:15	12:30	2.633.106
23.02.2020	12:30	12:45	2.561.048
23.02.2020	12:45	13:00	2.468.854
23.02.2020	13:00	13:15	2.421.460
23.02.2020	13:15	13:30	2.468.926
23.02.2020	13:30	13:45	2.481.629
23.02.2020	13:45	14:00	2.523.842
23.02.2020	14:00	14:15	2.503.959
23.02.2020	14:15	14:30	2.419.153
23.02.2020	14:30	14:45	2.452.905
23.02.2020	14:45	15:00	2.583.430
23.02.2020	15:00	15:15	2.619.085
23.02.2020	15:15	15:30	2.620.993
23.02.2020	15:30	15:45	2.673.527
23.02.2020	15:45	16:00	2.784.921
23.02.2020	16:00	16:15	2.787.166
23.02.2020	16:15	16:30	2.842.417
23.02.2020	16:30	16:45	2.869.155
23.02.2020	16:45	17:00	2.915.274
23.02.2020	17:00	17:15	3.052.788
23.02.2020	17:15	17:30	3.058.658
23.02.2020	17:30	17:45	3.083.771
23.02.2020	17:45	18:00	3.259.933
23.02.2020	18:00	18:15	3.429.998
23.02.2020	18:15	18:30	3.510.140
23.02.2020	18:30	18:45	3.506.957
23.02.2020	18:45	19:00	3.516.073
23.02.2020	19:00	19:15	3.530.765
23.02.2020	19:15	19:30	3.465.132
23.02.2020	19:30	19:45	3.440.190
23.02.2020	19:45	20:00	3.442.781
23.02.2020	20:00	20:15	3.343.943
23.02.2020	20:15	20:30	3.291.841
23.02.2020	20:30	20:45	3.225.469
23.02.2020	20:45	21:00	3.194.353
23.02.2020	21:00	21:15	3.205.324
23.02.2020	21:15	21:30	3.197.208

Lastverlauf als ¼ h - Wert:

Datum:	von:	bis:	Bezug aus der vorgelagerten Netzebene
23.02.2020	21:30	21:45	3.214.261
23.02.2020	21:45	22:00	3.240.386
23.02.2020	22:00	22:15	3.348.931
23.02.2020	22:15	22:30	3.310.636
23.02.2020	22:30	22:45	3.220.107
23.02.2020	22:45	23:00	3.185.446
23.02.2020	23:00	23:15	3.186.567
23.02.2020	23:15	23:30	3.140.717
23.02.2020	23:30	23:45	3.069.169
24.02.2020	23:45	00:00	2.986.466
24.02.2020	00:00	00:15	2.966.866
24.02.2020	00:15	00:30	2.932.146
24.02.2020	00:30	00:45	2.888.287
24.02.2020	00:45	01:00	2.853.970
24.02.2020	01:00	01:15	2.833.395
24.02.2020	01:15	01:30	2.800.690
24.02.2020	01:30	01:45	2.861.555
24.02.2020	01:45	02:00	2.891.636
24.02.2020	02:00	02:15	2.824.138
24.02.2020	02:15	02:30	2.850.150
24.02.2020	02:30	02:45	2.917.515
24.02.2020	02:45	03:00	2.957.732
24.02.2020	03:00	03:15	3.045.294
24.02.2020	03:15	03:30	3.099.024
24.02.2020	03:30	03:45	3.213.357
24.02.2020	03:45	04:00	3.309.803
24.02.2020	04:00	04:15	3.464.443
24.02.2020	04:15	04:30	3.549.647
24.02.2020	04:30	04:45	3.644.509
24.02.2020	04:45	05:00	3.655.273
24.02.2020	05:00	05:15	3.800.672
24.02.2020	05:15	05:30	3.896.033
24.02.2020	05:30	05:45	4.006.812
24.02.2020	05:45	06:00	4.175.022
24.02.2020	06:00	06:15	4.555.266
24.02.2020	06:15	06:30	4.729.111
24.02.2020	06:30	06:45	4.931.600
24.02.2020	06:45	07:00	5.026.309
24.02.2020	07:00	07:15	5.413.567
24.02.2020	07:15	07:30	5.532.027
24.02.2020	07:30	07:45	5.517.797
24.02.2020	07:45	08:00	5.485.692
24.02.2020	08:00	08:15	5.599.887
24.02.2020	08:15	08:30	5.647.440
24.02.2020	08:30	08:45	5.629.256
24.02.2020	08:45	09:00	5.597.144
24.02.2020	09:00	09:15	5.680.643
24.02.2020	09:15	09:30	5.720.502
24.02.2020	09:30	09:45	5.741.913
24.02.2020	09:45	10:00	5.693.122
24.02.2020	10:00	10:15	5.674.847
24.02.2020	10:15	10:30	5.658.287
24.02.2020	10:30	10:45	5.599.249
24.02.2020	10:45	11:00	5.542.611
24.02.2020	11:00	11:15	5.459.268
24.02.2020	11:15	11:30	5.397.669
24.02.2020	11:30	11:45	5.342.543
24.02.2020	11:45	12:00	5.167.046
24.02.2020	12:00	12:15	4.934.541
24.02.2020	12:15	12:30	4.764.461
24.02.2020	12:30	12:45	4.582.067
24.02.2020	12:45	13:00	4.485.281
24.02.2020	13:00	13:15	4.333.132
24.02.2020	13:15	13:30	4.278.302
24.02.2020	13:30	13:45	4.208.692
24.02.2020	13:45	14:00	4.093.539
24.02.2020	14:00	14:15	3.988.686
24.02.2020	14:15	14:30	3.961.258
24.02.2020	14:30	14:45	3.931.380
24.02.2020	14:45	15:00	3.973.236
24.02.2020	15:00	15:15	3.915.006
24.02.2020	15:15	15:30	3.937.365
24.02.2020	15:30	15:45	4.030.069
24.02.2020	15:45	16:00	4.113.963
24.02.2020	16:00	16:15	4.073.111
24.02.2020	16:15	16:30	4.133.696
24.02.2020	16:30	16:45	4.199.468
24.02.2020	16:45	17:00	4.351.721
24.02.2020	17:00	17:15	4.516.965
24.02.2020	17:15	17:30	4.622.096
24.02.2020	17:30	17:45	4.732.562

Lastverlauf als ¼ h - Wert:

Datum:	von:	bis:	Bezug aus der vorgelagerten Netzebene
24.02.2020	17:45	18:00	4.842.262
24.02.2020	18:00	18:15	4.754.143
24.02.2020	18:15	18:30	4.892.742
24.02.2020	18:30	18:45	5.023.732
24.02.2020	18:45	19:00	5.101.119
24.02.2020	19:00	19:15	4.969.014
24.02.2020	19:15	19:30	4.995.464
24.02.2020	19:30	19:45	4.890.405
24.02.2020	19:45	20:00	4.819.638
24.02.2020	20:00	20:15	4.564.569
24.02.2020	20:15	20:30	4.501.863
24.02.2020	20:30	20:45	4.521.858
24.02.2020	20:45	21:00	4.433.528
24.02.2020	21:00	21:15	4.372.945
24.02.2020	21:15	21:30	4.328.799
24.02.2020	21:30	21:45	4.268.888
24.02.2020	21:45	22:00	4.252.505
24.02.2020	22:00	22:15	4.280.313
24.02.2020	22:15	22:30	4.248.890
24.02.2020	22:30	22:45	4.094.897
24.02.2020	22:45	23:00	4.039.051
24.02.2020	23:00	23:15	3.927.963
24.02.2020	23:15	23:30	3.814.224
24.02.2020	23:30	23:45	3.729.393
25.02.2020	23:45	00:00	3.589.361
25.02.2020	00:00	00:15	3.488.228
25.02.2020	00:15	00:30	3.479.113
25.02.2020	00:30	00:45	3.379.105
25.02.2020	00:45	01:00	3.351.334
25.02.2020	01:00	01:15	3.302.603
25.02.2020	01:15	01:30	3.242.659
25.02.2020	01:30	01:45	3.287.728
25.02.2020	01:45	02:00	3.268.655
25.02.2020	02:00	02:15	3.288.472
25.02.2020	02:15	02:30	3.262.842
25.02.2020	02:30	02:45	3.277.367
25.02.2020	02:45	03:00	3.334.821
25.02.2020	03:00	03:15	3.320.857
25.02.2020	03:15	03:30	3.328.998
25.02.2020	03:30	03:45	3.386.240
25.02.2020	03:45	04:00	3.390.520
25.02.2020	04:00	04:15	3.507.433
25.02.2020	04:15	04:30	3.524.127
25.02.2020	04:30	04:45	3.587.331
25.02.2020	04:45	05:00	3.502.926
25.02.2020	05:00	05:15	3.554.399
25.02.2020	05:15	05:30	3.662.769
25.02.2020	05:30	05:45	3.762.808
25.02.2020	05:45	06:00	3.849.865
25.02.2020	06:00	06:15	4.225.587
25.02.2020	06:15	06:30	4.433.028
25.02.2020	06:30	06:45	4.554.035
25.02.2020	06:45	07:00	4.604.215
25.02.2020	07:00	07:15	4.776.938
25.02.2020	07:15	07:30	4.859.750
25.02.2020	07:30	07:45	4.955.616
25.02.2020	07:45	08:00	5.010.788
25.02.2020	08:00	08:15	5.009.142
25.02.2020	08:15	08:30	5.009.789
25.02.2020	08:30	08:45	5.005.616
25.02.2020	08:45	09:00	4.998.213
25.02.2020	09:00	09:15	4.883.711
25.02.2020	09:15	09:30	4.990.136
25.02.2020	09:30	09:45	5.077.978
25.02.2020	09:45	10:00	5.074.380
25.02.2020	10:00	10:15	5.034.945
25.02.2020	10:15	10:30	5.032.537
25.02.2020	10:30	10:45	5.025.496
25.02.2020	10:45	11:00	5.107.104
25.02.2020	11:00	11:15	5.082.748
25.02.2020	11:15	11:30	5.114.821
25.02.2020	11:30	11:45	5.172.420
25.02.2020	11:45	12:00	5.108.017
25.02.2020	12:00	12:15	5.066.929
25.02.2020	12:15	12:30	4.973.265
25.02.2020	12:30	12:45	4.908.866
25.02.2020	12:45	13:00	4.927.792
25.02.2020	13:00	13:15	5.006.644
25.02.2020	13:15	13:30	4.936.102
25.02.2020	13:30	13:45	4.893.083
25.02.2020	13:45	14:00	4.912.034

Lastverlauf als ¼ h - Wert:

Datum:	von:	bis:	Bezug aus der vorgelagerten Netzebene
25.02.2020	14:00	14:15	4.928.699
25.02.2020	14:15	14:30	4.940.664
25.02.2020	14:30	14:45	4.932.842
25.02.2020	14:45	15:00	4.868.765
25.02.2020	15:00	15:15	4.910.955
25.02.2020	15:15	15:30	4.913.295
25.02.2020	15:30	15:45	4.897.782
25.02.2020	15:45	16:00	4.858.764
25.02.2020	16:00	16:15	4.819.606
25.02.2020	16:15	16:30	4.827.499
25.02.2020	16:30	16:45	4.813.785
25.02.2020	16:45	17:00	4.890.577
25.02.2020	17:00	17:15	5.024.926
25.02.2020	17:15	17:30	5.013.062
25.02.2020	17:30	17:45	5.029.008
25.02.2020	17:45	18:00	5.106.383
25.02.2020	18:00	18:15	5.398.265
25.02.2020	18:15	18:30	5.389.189
25.02.2020	18:30	18:45	5.463.182
25.02.2020	18:45	19:00	5.441.118
25.02.2020	19:00	19:15	5.426.699
25.02.2020	19:15	19:30	5.292.660
25.02.2020	19:30	19:45	5.194.808
25.02.2020	19:45	20:00	5.108.547
25.02.2020	20:00	20:15	4.860.147
25.02.2020	20:15	20:30	4.785.053
25.02.2020	20:30	20:45	4.809.880
25.02.2020	20:45	21:00	4.795.938
25.02.2020	21:00	21:15	4.718.311
25.02.2020	21:15	21:30	4.623.964
25.02.2020	21:30	21:45	4.588.989
25.02.2020	21:45	22:00	4.450.764
25.02.2020	22:00	22:15	4.426.536
25.02.2020	22:15	22:30	4.281.750
25.02.2020	22:30	22:45	4.110.734
25.02.2020	22:45	23:00	3.966.636
25.02.2020	23:00	23:15	3.937.476
25.02.2020	23:15	23:30	3.811.372
25.02.2020	23:30	23:45	3.738.797
26.02.2020	23:45	00:00	3.620.938
26.02.2020	00:00	00:15	3.581.916
26.02.2020	00:15	00:30	3.549.327
26.02.2020	00:30	00:45	3.448.336
26.02.2020	00:45	01:00	3.385.611
26.02.2020	01:00	01:15	3.381.672
26.02.2020	01:15	01:30	3.310.014
26.02.2020	01:30	01:45	3.278.829
26.02.2020	01:45	02:00	3.263.274
26.02.2020	02:00	02:15	3.361.314
26.02.2020	02:15	02:30	3.439.339
26.02.2020	02:30	02:45	3.469.273
26.02.2020	02:45	03:00	3.454.683
26.02.2020	03:00	03:15	3.350.065
26.02.2020	03:15	03:30	3.235.474
26.02.2020	03:30	03:45	3.289.370
26.02.2020	03:45	04:00	3.311.284
26.02.2020	04:00	04:15	3.366.150
26.02.2020	04:15	04:30	3.386.393
26.02.2020	04:30	04:45	3.453.440
26.02.2020	04:45	05:00	3.495.141
26.02.2020	05:00	05:15	3.620.984
26.02.2020	05:15	05:30	3.678.585
26.02.2020	05:30	05:45	3.793.921
26.02.2020	05:45	06:00	3.937.062
26.02.2020	06:00	06:15	4.235.274
26.02.2020	06:15	06:30	4.312.441
26.02.2020	06:30	06:45	4.525.455
26.02.2020	06:45	07:00	4.733.123
26.02.2020	07:00	07:15	4.922.288
26.02.2020	07:15	07:30	5.037.773
26.02.2020	07:30	07:45	5.104.644
26.02.2020	07:45	08:00	5.136.792
26.02.2020	08:00	08:15	5.150.710
26.02.2020	08:15	08:30	5.123.595
26.02.2020	08:30	08:45	5.077.506
26.02.2020	08:45	09:00	4.993.441
26.02.2020	09:00	09:15	4.894.199
26.02.2020	09:15	09:30	4.937.665
26.02.2020	09:30	09:45	5.018.687
26.02.2020	09:45	10:00	5.071.973
26.02.2020	10:00	10:15	5.104.745

Lastverlauf als ¼ h - Wert:

Datum:	von:	bis:	Bezug aus der vorgelagerten Netzebene
26.02.2020	10:15	10:30	5.205.511
26.02.2020	10:30	10:45	5.180.766
26.02.2020	10:45	11:00	5.163.819
26.02.2020	11:00	11:15	5.141.807
26.02.2020	11:15	11:30	5.142.877
26.02.2020	11:30	11:45	5.091.131
26.02.2020	11:45	12:00	5.022.819
26.02.2020	12:00	12:15	4.938.271
26.02.2020	12:15	12:30	4.835.619
26.02.2020	12:30	12:45	4.817.660
26.02.2020	12:45	13:00	4.876.336
26.02.2020	13:00	13:15	4.945.566
26.02.2020	13:15	13:30	4.884.939
26.02.2020	13:30	13:45	4.887.232
26.02.2020	13:45	14:00	4.843.643
26.02.2020	14:00	14:15	4.829.395
26.02.2020	14:15	14:30	4.839.270
26.02.2020	14:30	14:45	4.831.681
26.02.2020	14:45	15:00	4.815.205
26.02.2020	15:00	15:15	4.982.952
26.02.2020	15:15	15:30	4.906.453
26.02.2020	15:30	15:45	4.934.992
26.02.2020	15:45	16:00	4.970.362
26.02.2020	16:00	16:15	5.076.868
26.02.2020	16:15	16:30	5.139.886
26.02.2020	16:30	16:45	5.217.937
26.02.2020	16:45	17:00	5.179.227
26.02.2020	17:00	17:15	5.334.653
26.02.2020	17:15	17:30	5.336.878
26.02.2020	17:30	17:45	5.265.206
26.02.2020	17:45	18:00	5.450.716
26.02.2020	18:00	18:15	5.503.188
26.02.2020	18:15	18:30	5.578.992
26.02.2020	18:30	18:45	5.560.025
26.02.2020	18:45	19:00	5.610.254
26.02.2020	19:00	19:15	5.680.963
26.02.2020	19:15	19:30	5.670.837
26.02.2020	19:30	19:45	5.647.115
26.02.2020	19:45	20:00	5.554.256
26.02.2020	20:00	20:15	5.433.486
26.02.2020	20:15	20:30	5.429.191
26.02.2020	20:30	20:45	5.389.199
26.02.2020	20:45	21:00	5.363.636
26.02.2020	21:00	21:15	5.237.804
26.02.2020	21:15	21:30	5.214.211
26.02.2020	21:30	21:45	5.134.974
26.02.2020	21:45	22:00	4.987.672
26.02.2020	22:00	22:15	4.985.293
26.02.2020	22:15	22:30	4.794.744
26.02.2020	22:30	22:45	4.621.572
26.02.2020	22:45	23:00	4.520.939
26.02.2020	23:00	23:15	4.528.756
26.02.2020	23:15	23:30	4.372.873
26.02.2020	23:30	23:45	4.307.528
27.02.2020	23:45	00:00	4.204.339
27.02.2020	00:00	00:15	4.118.275
27.02.2020	00:15	00:30	4.030.565
27.02.2020	00:30	00:45	3.886.990
27.02.2020	00:45	01:00	3.841.510
27.02.2020	01:00	01:15	3.769.202
27.02.2020	01:15	01:30	3.734.702
27.02.2020	01:30	01:45	3.779.928
27.02.2020	01:45	02:00	3.747.252
27.02.2020	02:00	02:15	3.706.721
27.02.2020	02:15	02:30	3.675.350
27.02.2020	02:30	02:45	3.694.073
27.02.2020	02:45	03:00	3.712.734
27.02.2020	03:00	03:15	3.709.255
27.02.2020	03:15	03:30	3.659.242
27.02.2020	03:30	03:45	3.726.717
27.02.2020	03:45	04:00	3.747.094
27.02.2020	04:00	04:15	3.868.483
27.02.2020	04:15	04:30	3.880.664
27.02.2020	04:30	04:45	3.967.868
27.02.2020	04:45	05:00	3.973.068
27.02.2020	05:00	05:15	4.067.771
27.02.2020	05:15	05:30	4.150.378
27.02.2020	05:30	05:45	4.272.689
27.02.2020	05:45	06:00	4.431.403
27.02.2020	06:00	06:15	4.772.835
27.02.2020	06:15	06:30	4.908.631

Lastverlauf als ¼ h - Wert:

Datum:	von:	bis:	Bezug aus der vorgelagerten Netzebene
27.02.2020	06:30	06:45	5.038.689
27.02.2020	06:45	07:00	5.262.847
27.02.2020	07:00	07:15	5.348.563
27.02.2020	07:15	07:30	5.456.103
27.02.2020	07:30	07:45	5.475.626
27.02.2020	07:45	08:00	5.547.238
27.02.2020	08:00	08:15	5.575.380
27.02.2020	08:15	08:30	5.605.577
27.02.2020	08:30	08:45	5.549.857
27.02.2020	08:45	09:00	5.449.956
27.02.2020	09:00	09:15	5.375.374
27.02.2020	09:15	09:30	5.462.248
27.02.2020	09:30	09:45	5.499.764
27.02.2020	09:45	10:00	5.525.716
27.02.2020	10:00	10:15	5.517.281
27.02.2020	10:15	10:30	5.597.819
27.02.2020	10:30	10:45	5.653.631
27.02.2020	10:45	11:00	5.770.890
27.02.2020	11:00	11:15	5.792.360
27.02.2020	11:15	11:30	5.844.261
27.02.2020	11:30	11:45	5.949.785
27.02.2020	11:45	12:00	5.867.744
27.02.2020	12:00	12:15	6.004.788
27.02.2020	12:15	12:30	6.020.296
27.02.2020	12:30	12:45	6.035.112
27.02.2020	12:45	13:00	6.156.399
27.02.2020	13:00	13:15	6.257.368
27.02.2020	13:15	13:30	6.345.031
27.02.2020	13:30	13:45	6.369.204
27.02.2020	13:45	14:00	6.323.661
27.02.2020	14:00	14:15	6.304.934
27.02.2020	14:15	14:30	6.182.081
27.02.2020	14:30	14:45	6.174.374
27.02.2020	14:45	15:00	6.138.860
27.02.2020	15:00	15:15	6.179.503
27.02.2020	15:15	15:30	6.085.138
27.02.2020	15:30	15:45	5.913.005
27.02.2020	15:45	16:00	5.798.661
27.02.2020	16:00	16:15	5.677.087
27.02.2020	16:15	16:30	5.512.906
27.02.2020	16:30	16:45	5.404.691
27.02.2020	16:45	17:00	5.284.732
27.02.2020	17:00	17:15	5.326.753
27.02.2020	17:15	17:30	5.260.558
27.02.2020	17:30	17:45	5.231.868
27.02.2020	17:45	18:00	5.311.175
27.02.2020	18:00	18:15	5.399.351
27.02.2020	18:15	18:30	5.408.253
27.02.2020	18:30	18:45	5.434.846
27.02.2020	18:45	19:00	5.501.177
27.02.2020	19:00	19:15	5.553.110
27.02.2020	19:15	19:30	5.670.637
27.02.2020	19:30	19:45	5.750.341
27.02.2020	19:45	20:00	5.700.736
27.02.2020	20:00	20:15	5.543.836
27.02.2020	20:15	20:30	5.508.805
27.02.2020	20:30	20:45	5.387.379
27.02.2020	20:45	21:00	5.364.140
27.02.2020	21:00	21:15	5.266.397
27.02.2020	21:15	21:30	5.179.953
27.02.2020	21:30	21:45	5.141.542
27.02.2020	21:45	22:00	5.099.642
27.02.2020	22:00	22:15	4.953.308
27.02.2020	22:15	22:30	4.793.448
27.02.2020	22:30	22:45	4.575.612
27.02.2020	22:45	23:00	4.623.158
27.02.2020	23:00	23:15	4.376.089
27.02.2020	23:15	23:30	4.207.279
27.02.2020	23:30	23:45	4.151.759
28.02.2020	23:45	00:00	4.015.831
28.02.2020	00:00	00:15	4.008.558
28.02.2020	00:15	00:30	3.887.229
28.02.2020	00:30	00:45	3.796.523
28.02.2020	00:45	01:00	3.689.134
28.02.2020	01:00	01:15	3.602.320
28.02.2020	01:15	01:30	3.531.629
28.02.2020	01:30	01:45	3.513.253
28.02.2020	01:45	02:00	3.689.374
28.02.2020	02:00	02:15	3.667.493
28.02.2020	02:15	02:30	3.636.129
28.02.2020	02:30	02:45	3.678.285

Lastverlauf als ¼ h - Wert:

Datum:	von:	bis:	Bezug aus der vorgelagerten Netzebene
28.02.2020	02:45	03:00	3.732.713
28.02.2020	03:00	03:15	3.765.983
28.02.2020	03:15	03:30	3.744.245
28.02.2020	03:30	03:45	3.847.500
28.02.2020	03:45	04:00	3.903.479
28.02.2020	04:00	04:15	3.937.130
28.02.2020	04:15	04:30	4.052.898
28.02.2020	04:30	04:45	4.144.162
28.02.2020	04:45	05:00	4.012.557
28.02.2020	05:00	05:15	4.075.336
28.02.2020	05:15	05:30	4.149.629
28.02.2020	05:30	05:45	4.271.616
28.02.2020	05:45	06:00	4.402.999
28.02.2020	06:00	06:15	4.734.759
28.02.2020	06:15	06:30	4.902.243
28.02.2020	06:30	06:45	4.940.804
28.02.2020	06:45	07:00	5.117.250
28.02.2020	07:00	07:15	5.381.485
28.02.2020	07:15	07:30	5.497.843
28.02.2020	07:30	07:45	5.552.503
28.02.2020	07:45	08:00	5.571.023
28.02.2020	08:00	08:15	5.647.646
28.02.2020	08:15	08:30	5.676.856
28.02.2020	08:30	08:45	5.721.128
28.02.2020	08:45	09:00	5.721.761
28.02.2020	09:00	09:15	5.548.701
28.02.2020	09:15	09:30	5.552.682
28.02.2020	09:30	09:45	5.495.374
28.02.2020	09:45	10:00	5.353.167
28.02.2020	10:00	10:15	5.154.224
28.02.2020	10:15	10:30	4.990.802
28.02.2020	10:30	10:45	4.954.936
28.02.2020	10:45	11:00	4.847.159
28.02.2020	11:00	11:15	4.713.743
28.02.2020	11:15	11:30	4.640.253
28.02.2020	11:30	11:45	4.622.653
28.02.2020	11:45	12:00	4.519.214
28.02.2020	12:00	12:15	4.334.607
28.02.2020	12:15	12:30	4.118.192
28.02.2020	12:30	12:45	3.964.707
28.02.2020	12:45	13:00	3.940.390
28.02.2020	13:00	13:15	3.922.851
28.02.2020	13:15	13:30	3.801.590
28.02.2020	13:30	13:45	3.790.516
28.02.2020	13:45	14:00	3.733.247
28.02.2020	14:00	14:15	3.706.001
28.02.2020	14:15	14:30	3.708.722
28.02.2020	14:30	14:45	3.721.869
28.02.2020	14:45	15:00	3.763.904
28.02.2020	15:00	15:15	3.912.091
28.02.2020	15:15	15:30	3.998.601
28.02.2020	15:30	15:45	4.141.208
28.02.2020	15:45	16:00	4.363.310
28.02.2020	16:00	16:15	4.555.014
28.02.2020	16:15	16:30	4.766.408
28.02.2020	16:30	16:45	4.901.312
28.02.2020	16:45	17:00	5.093.919
28.02.2020	17:00	17:15	5.311.116
28.02.2020	17:15	17:30	5.408.765
28.02.2020	17:30	17:45	5.471.596
28.02.2020	17:45	18:00	5.555.160
28.02.2020	18:00	18:15	5.593.356
28.02.2020	18:15	18:30	5.709.448
28.02.2020	18:30	18:45	5.725.825
28.02.2020	18:45	19:00	5.606.639
28.02.2020	19:00	19:15	5.692.400
28.02.2020	19:15	19:30	5.554.701
28.02.2020	19:30	19:45	5.436.177
28.02.2020	19:45	20:00	5.316.250
28.02.2020	20:00	20:15	5.180.065
28.02.2020	20:15	20:30	5.052.798
28.02.2020	20:30	20:45	4.967.588
28.02.2020	20:45	21:00	4.803.261
28.02.2020	21:00	21:15	4.690.099
28.02.2020	21:15	21:30	4.588.314
28.02.2020	21:30	21:45	4.493.904
28.02.2020	21:45	22:00	4.443.474
28.02.2020	22:00	22:15	4.395.834
28.02.2020	22:15	22:30	4.251.414
28.02.2020	22:30	22:45	4.111.094
28.02.2020	22:45	23:00	4.002.377

Lastverlauf als ¼ h - Wert:

Datum:	von:	bis:	Bezug aus der vorgelagerten Netzebene
28.02.2020	23:00	23:15	3.845.943
28.02.2020	23:15	23:30	3.687.295
28.02.2020	23:30	23:45	3.679.253
29.02.2020	23:45	00:00	3.589.672
29.02.2020	00:00	00:15	3.575.741
29.02.2020	00:15	00:30	3.417.733
29.02.2020	00:30	00:45	3.436.127
29.02.2020	00:45	01:00	3.354.204
29.02.2020	01:00	01:15	3.275.345
29.02.2020	01:15	01:30	3.179.132
29.02.2020	01:30	01:45	3.166.138
29.02.2020	01:45	02:00	3.165.016
29.02.2020	02:00	02:15	3.080.919
29.02.2020	02:15	02:30	3.189.105
29.02.2020	02:30	02:45	3.190.092
29.02.2020	02:45	03:00	3.147.996
29.02.2020	03:00	03:15	3.148.612
29.02.2020	03:15	03:30	3.078.687
29.02.2020	03:30	03:45	3.161.420
29.02.2020	03:45	04:00	3.165.785
29.02.2020	04:00	04:15	3.191.920
29.02.2020	04:15	04:30	3.218.683
29.02.2020	04:30	04:45	3.206.905
29.02.2020	04:45	05:00	3.230.395
29.02.2020	05:00	05:15	3.236.300
29.02.2020	05:15	05:30	3.139.381
29.02.2020	05:30	05:45	3.177.918
29.02.2020	05:45	06:00	3.171.861
29.02.2020	06:00	06:15	3.177.396
29.02.2020	06:15	06:30	3.212.359
29.02.2020	06:30	06:45	3.258.923
29.02.2020	06:45	07:00	3.309.524
29.02.2020	07:00	07:15	3.368.974
29.02.2020	07:15	07:30	3.433.021
29.02.2020	07:30	07:45	3.433.792
29.02.2020	07:45	08:00	3.402.098
29.02.2020	08:00	08:15	3.337.507
29.02.2020	08:15	08:30	3.346.350
29.02.2020	08:30	08:45	3.309.418
29.02.2020	08:45	09:00	3.276.782
29.02.2020	09:00	09:15	3.321.830
29.02.2020	09:15	09:30	3.217.099
29.02.2020	09:30	09:45	3.094.739
29.02.2020	09:45	10:00	3.032.954
29.02.2020	10:00	10:15	2.919.355
29.02.2020	10:15	10:30	2.954.442
29.02.2020	10:30	10:45	2.883.293
29.02.2020	10:45	11:00	2.839.492
29.02.2020	11:00	11:15	2.744.217
29.02.2020	11:15	11:30	2.795.499
29.02.2020	11:30	11:45	2.757.257
29.02.2020	11:45	12:00	2.637.591
29.02.2020	12:00	12:15	2.602.738
29.02.2020	12:15	12:30	2.539.455
29.02.2020	12:30	12:45	2.609.057
29.02.2020	12:45	13:00	2.861.798
29.02.2020	13:00	13:15	2.920.602
29.02.2020	13:15	13:30	3.020.451
29.02.2020	13:30	13:45	2.982.288
29.02.2020	13:45	14:00	2.914.734
29.02.2020	14:00	14:15	2.759.170
29.02.2020	14:15	14:30	2.549.770
29.02.2020	14:30	14:45	2.618.326
29.02.2020	14:45	15:00	2.604.506
29.02.2020	15:00	15:15	2.654.351
29.02.2020	15:15	15:30	2.664.309
29.02.2020	15:30	15:45	2.700.923
29.02.2020	15:45	16:00	2.850.414
29.02.2020	16:00	16:15	2.983.783
29.02.2020	16:15	16:30	3.143.896
29.02.2020	16:30	16:45	3.294.985
29.02.2020	16:45	17:00	3.349.466
29.02.2020	17:00	17:15	3.491.988
29.02.2020	17:15	17:30	3.627.700
29.02.2020	17:30	17:45	3.677.854
29.02.2020	17:45	18:00	3.760.293
29.02.2020	18:00	18:15	3.911.412
29.02.2020	18:15	18:30	4.036.902
29.02.2020	18:30	18:45	4.035.410
29.02.2020	18:45	19:00	4.010.608
29.02.2020	19:00	19:15	4.001.910

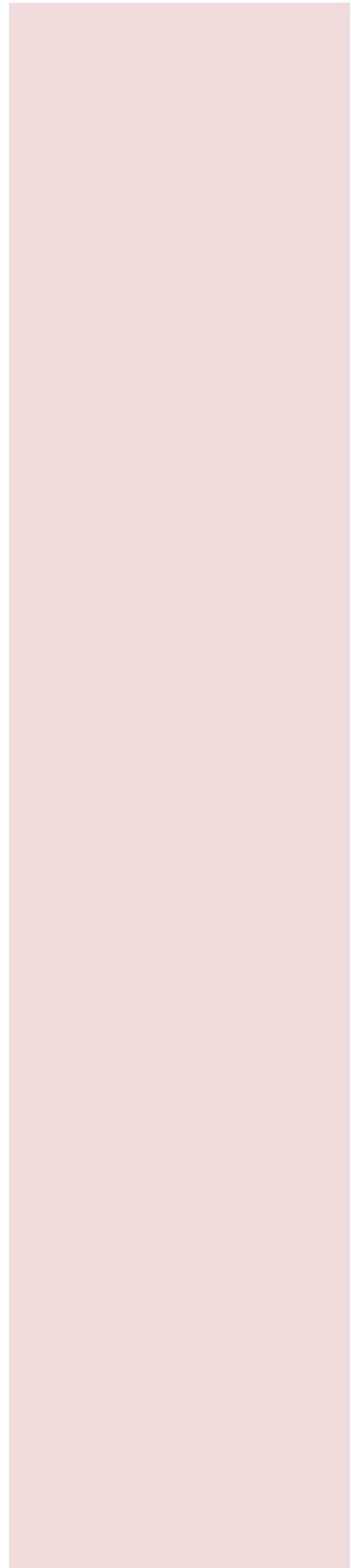

Lastverlauf als ¼ h - Wert:

Datum:	von:	bis:	Bezug aus der vorgelagerten Netzebene
29.02.2020	19:15	19:30	3.939.166
29.02.2020	19:30	19:45	3.921.590
29.02.2020	19:45	20:00	3.853.315
29.02.2020	20:00	20:15	3.696.654
29.02.2020	20:15	20:30	3.701.363
29.02.2020	20:30	20:45	3.679.714
29.02.2020	20:45	21:00	3.632.890
29.02.2020	21:00	21:15	3.593.301
29.02.2020	21:15	21:30	3.593.055
29.02.2020	21:30	21:45	3.633.980
29.02.2020	21:45	22:00	3.571.892
29.02.2020	22:00	22:15	3.558.294
29.02.2020	22:15	22:30	3.539.208
29.02.2020	22:30	22:45	3.478.598
29.02.2020	22:45	23:00	3.378.517
29.02.2020	23:00	23:15	3.247.115
29.02.2020	23:15	23:30	3.201.448
29.02.2020	23:30	23:45	3.188.540
01.03.2020	23:45	00:00	3.068.388
01.03.2020	00:00	00:15	3.066.830
01.03.2020	00:15	00:30	2.940.902
01.03.2020	00:30	00:45	2.902.385
01.03.2020	00:45	01:00	2.877.423
01.03.2020	01:00	01:15	2.796.612
01.03.2020	01:15	01:30	2.764.527
01.03.2020	01:30	01:45	2.687.238
01.03.2020	01:45	02:00	2.619.425
01.03.2020	02:00	02:15	2.570.204
01.03.2020	02:15	02:30	2.511.289
01.03.2020	02:30	02:45	2.495.989
01.03.2020	02:45	03:00	2.495.179
01.03.2020	03:00	03:15	2.479.898
01.03.2020	03:15	03:30	2.397.709
01.03.2020	03:30	03:45	2.492.410
01.03.2020	03:45	04:00	2.485.016
01.03.2020	04:00	04:15	2.504.334
01.03.2020	04:15	04:30	2.461.194
01.03.2020	04:30	04:45	2.531.884
01.03.2020	04:45	05:00	2.589.275
01.03.2020	05:00	05:15	2.560.446
01.03.2020	05:15	05:30	2.581.982
01.03.2020	05:30	05:45	2.491.400
01.03.2020	05:45	06:00	2.429.739
01.03.2020	06:00	06:15	2.347.309
01.03.2020	06:15	06:30	2.317.743
01.03.2020	06:30	06:45	2.384.392
01.03.2020	06:45	07:00	2.343.948
01.03.2020	07:00	07:15	2.353.164
01.03.2020	07:15	07:30	2.332.231
01.03.2020	07:30	07:45	2.356.754
01.03.2020	07:45	08:00	2.390.736
01.03.2020	08:00	08:15	2.395.592
01.03.2020	08:15	08:30	2.373.500
01.03.2020	08:30	08:45	2.312.458
01.03.2020	08:45	09:00	2.226.870
01.03.2020	09:00	09:15	2.207.245
01.03.2020	09:15	09:30	2.201.940
01.03.2020	09:30	09:45	2.194.400
01.03.2020	09:45	10:00	2.225.649
01.03.2020	10:00	10:15	2.253.400
01.03.2020	10:15	10:30	2.206.582
01.03.2020	10:30	10:45	2.141.588
01.03.2020	10:45	11:00	2.130.167
01.03.2020	11:00	11:15	2.100.818
01.03.2020	11:15	11:30	2.071.367
01.03.2020	11:30	11:45	2.036.452
01.03.2020	11:45	12:00	2.015.443
01.03.2020	12:00	12:15	2.041.514
01.03.2020	12:15	12:30	2.035.095
01.03.2020	12:30	12:45	1.925.006
01.03.2020	12:45	13:00	1.905.286
01.03.2020	13:00	13:15	1.902.834
01.03.2020	13:15	13:30	1.890.120
01.03.2020	13:30	13:45	1.882.341
01.03.2020	13:45	14:00	1.853.599
01.03.2020	14:00	14:15	1.837.884
01.03.2020	14:15	14:30	1.917.336
01.03.2020	14:30	14:45	1.921.063
01.03.2020	14:45	15:00	1.945.850
01.03.2020	15:00	15:15	1.927.173
01.03.2020	15:15	15:30	1.981.910

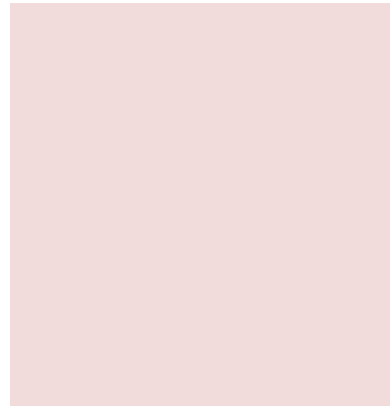

Lastverlauf als ¼ h - Wert:

Datum:	von:	bis:	Bezug aus der vorgelagerten Netzebene
01.03.2020	15:30	15:45	2.001.164
01.03.2020	15:45	16:00	2.078.672
01.03.2020	16:00	16:15	2.318.479
01.03.2020	16:15	16:30	2.544.650
01.03.2020	16:30	16:45	2.697.680
01.03.2020	16:45	17:00	2.938.716
01.03.2020	17:00	17:15	3.288.221
01.03.2020	17:15	17:30	3.437.399
01.03.2020	17:30	17:45	3.438.694
01.03.2020	17:45	18:00	3.565.225
01.03.2020	18:00	18:15	3.789.733
01.03.2020	18:15	18:30	3.875.031
01.03.2020	18:30	18:45	3.905.176
01.03.2020	18:45	19:00	3.766.214
01.03.2020	19:00	19:15	3.701.912
01.03.2020	19:15	19:30	3.541.028
01.03.2020	19:30	19:45	3.420.379
01.03.2020	19:45	20:00	3.402.958
01.03.2020	20:00	20:15	3.291.813
01.03.2020	20:15	20:30	3.362.010
01.03.2020	20:30	20:45	3.283.814
01.03.2020	20:45	21:00	3.225.563
01.03.2020	21:00	21:15	3.246.700
01.03.2020	21:15	21:30	3.180.062
01.03.2020	21:30	21:45	3.154.018
01.03.2020	21:45	22:00	3.227.692
01.03.2020	22:00	22:15	3.385.401
01.03.2020	22:15	22:30	3.323.623
01.03.2020	22:30	22:45	3.328.538
01.03.2020	22:45	23:00	3.240.742
01.03.2020	23:00	23:15	3.296.498
01.03.2020	23:15	23:30	3.314.241
01.03.2020	23:30	23:45	3.227.006
02.03.2020	23:45	00:00	3.208.756
02.03.2020	00:00	00:15	3.176.276
02.03.2020	00:15	00:30	3.118.096
02.03.2020	00:30	00:45	3.072.573
02.03.2020	00:45	01:00	2.937.422
02.03.2020	01:00	01:15	2.899.264
02.03.2020	01:15	01:30	2.806.367
02.03.2020	01:30	01:45	2.829.676
02.03.2020	01:45	02:00	2.821.145
02.03.2020	02:00	02:15	2.754.421
02.03.2020	02:15	02:30	2.749.878
02.03.2020	02:30	02:45	2.737.790
02.03.2020	02:45	03:00	2.822.502
02.03.2020	03:00	03:15	2.867.295
02.03.2020	03:15	03:30	2.956.483
02.03.2020	03:30	03:45	3.076.388
02.03.2020	03:45	04:00	3.175.260
02.03.2020	04:00	04:15	3.348.327
02.03.2020	04:15	04:30	3.467.037
02.03.2020	04:30	04:45	3.699.536
02.03.2020	04:45	05:00	3.893.466
02.03.2020	05:00	05:15	4.040.345
02.03.2020	05:15	05:30	4.275.773
02.03.2020	05:30	05:45	4.525.001
02.03.2020	05:45	06:00	4.704.002
02.03.2020	06:00	06:15	5.187.222
02.03.2020	06:15	06:30	5.327.814
02.03.2020	06:30	06:45	5.443.445
02.03.2020	06:45	07:00	5.623.600
02.03.2020	07:00	07:15	5.632.237
02.03.2020	07:15	07:30	5.751.661
02.03.2020	07:30	07:45	5.753.816
02.03.2020	07:45	08:00	5.694.462
02.03.2020	08:00	08:15	5.698.170
02.03.2020	08:15	08:30	5.660.297
02.03.2020	08:30	08:45	5.524.229
02.03.2020	08:45	09:00	5.368.984
02.03.2020	09:00	09:15	5.231.488
02.03.2020	09:15	09:30	5.272.059
02.03.2020	09:30	09:45	5.220.478
02.03.2020	09:45	10:00	5.278.880
02.03.2020	10:00	10:15	5.301.422
02.03.2020	10:15	10:30	5.332.350
02.03.2020	10:30	10:45	5.326.069
02.03.2020	10:45	11:00	5.299.502
02.03.2020	11:00	11:15	5.270.118
02.03.2020	11:15	11:30	5.205.084
02.03.2020	11:30	11:45	5.040.975

Lastverlauf als ¼ h - Wert:

Datum:	von:	bis:	Bezug aus der vorgelagerten Netzebene
02.03.2020	11:45	12:00	5.115.109
02.03.2020	12:00	12:15	5.178.803
02.03.2020	12:15	12:30	5.219.188
02.03.2020	12:30	12:45	5.191.704
02.03.2020	12:45	13:00	5.380.250
02.03.2020	13:00	13:15	5.560.690
02.03.2020	13:15	13:30	5.646.320
02.03.2020	13:30	13:45	5.602.095
02.03.2020	13:45	14:00	5.534.791
02.03.2020	14:00	14:15	5.672.898
02.03.2020	14:15	14:30	5.650.435
02.03.2020	14:30	14:45	5.647.430
02.03.2020	14:45	15:00	5.733.924
02.03.2020	15:00	15:15	5.774.999
02.03.2020	15:15	15:30	5.834.358
02.03.2020	15:30	15:45	5.826.179
02.03.2020	15:45	16:00	5.846.542
02.03.2020	16:00	16:15	5.917.551
02.03.2020	16:15	16:30	5.883.981
02.03.2020	16:30	16:45	5.875.943
02.03.2020	16:45	17:00	5.864.264
02.03.2020	17:00	17:15	6.061.620
02.03.2020	17:15	17:30	6.159.602
02.03.2020	17:30	17:45	6.056.479
02.03.2020	17:45	18:00	6.129.457
02.03.2020	18:00	18:15	6.167.078
02.03.2020	18:15	18:30	6.283.808
02.03.2020	18:30	18:45	6.363.798
02.03.2020	18:45	19:00	6.314.581
02.03.2020	19:00	19:15	6.378.614
02.03.2020	19:15	19:30	6.260.778
02.03.2020	19:30	19:45	6.287.655
02.03.2020	19:45	20:00	6.289.846
02.03.2020	20:00	20:15	6.014.640
02.03.2020	20:15	20:30	5.971.146
02.03.2020	20:30	20:45	5.823.065
02.03.2020	20:45	21:00	5.667.603
02.03.2020	21:00	21:15	5.592.505
02.03.2020	21:15	21:30	5.512.061
02.03.2020	21:30	21:45	5.334.676
02.03.2020	21:45	22:00	5.246.461
02.03.2020	22:00	22:15	5.205.348
02.03.2020	22:15	22:30	4.901.250
02.03.2020	22:30	22:45	4.694.318
02.03.2020	22:45	23:00	4.542.835
02.03.2020	23:00	23:15	4.464.117
02.03.2020	23:15	23:30	4.201.648
02.03.2020	23:30	23:45	4.145.132
03.03.2020	23:45	00:00	4.119.205
03.03.2020	00:00	00:15	4.100.768
03.03.2020	00:15	00:30	4.016.035
03.03.2020	00:30	00:45	3.844.101
03.03.2020	00:45	01:00	3.843.312
03.03.2020	01:00	01:15	3.600.308
03.03.2020	01:15	01:30	3.484.584
03.03.2020	01:30	01:45	3.518.658
03.03.2020	01:45	02:00	3.436.372
03.03.2020	02:00	02:15	3.381.612
03.03.2020	02:15	02:30	3.321.128
03.03.2020	02:30	02:45	3.284.174
03.03.2020	02:45	03:00	3.277.700
03.03.2020	03:00	03:15	3.300.909
03.03.2020	03:15	03:30	3.274.630
03.03.2020	03:30	03:45	3.366.196
03.03.2020	03:45	04:00	3.375.653
03.03.2020	04:00	04:15	3.445.161
03.03.2020	04:15	04:30	3.508.384
03.03.2020	04:30	04:45	3.555.281
03.03.2020	04:45	05:00	3.676.099
03.03.2020	05:00	05:15	3.741.038
03.03.2020	05:15	05:30	3.806.589
03.03.2020	05:30	05:45	3.999.995
03.03.2020	05:45	06:00	4.064.740
03.03.2020	06:00	06:15	4.514.229
03.03.2020	06:15	06:30	4.811.016
03.03.2020	06:30	06:45	4.938.092
03.03.2020	06:45	07:00	5.045.012
03.03.2020	07:00	07:15	5.167.759
03.03.2020	07:15	07:30	5.268.440
03.03.2020	07:30	07:45	5.314.945
03.03.2020	07:45	08:00	5.236.559

Lastverlauf als ¼ h - Wert:

Datum:	von:	bis:	Bezug aus der vorgelagerten Netzebene
03.03.2020	08:00	08:15	5.297.595
03.03.2020	08:15	08:30	5.249.924
03.03.2020	08:30	08:45	5.148.624
03.03.2020	08:45	09:00	5.073.206
03.03.2020	09:00	09:15	4.919.393
03.03.2020	09:15	09:30	4.894.051
03.03.2020	09:30	09:45	4.914.272
03.03.2020	09:45	10:00	4.859.900
03.03.2020	10:00	10:15	4.814.853
03.03.2020	10:15	10:30	4.739.449
03.03.2020	10:30	10:45	4.713.414
03.03.2020	10:45	11:00	4.686.755
03.03.2020	11:00	11:15	4.680.932
03.03.2020	11:15	11:30	4.681.052
03.03.2020	11:30	11:45	4.587.594
03.03.2020	11:45	12:00	4.590.672
03.03.2020	12:00	12:15	4.423.466
03.03.2020	12:15	12:30	4.380.422
03.03.2020	12:30	12:45	4.451.056
03.03.2020	12:45	13:00	4.515.485
03.03.2020	13:00	13:15	4.703.535
03.03.2020	13:15	13:30	4.788.488
03.03.2020	13:30	13:45	4.823.111
03.03.2020	13:45	14:00	4.841.948
03.03.2020	14:00	14:15	4.873.807
03.03.2020	14:15	14:30	4.859.112
03.03.2020	14:30	14:45	4.949.732
03.03.2020	14:45	15:00	5.001.813
03.03.2020	15:00	15:15	5.157.430
03.03.2020	15:15	15:30	5.216.029
03.03.2020	15:30	15:45	5.263.936
03.03.2020	15:45	16:00	5.241.369
03.03.2020	16:00	16:15	5.297.758
03.03.2020	16:15	16:30	5.274.943
03.03.2020	16:30	16:45	5.410.635
03.03.2020	16:45	17:00	5.478.559
03.03.2020	17:00	17:15	5.622.914
03.03.2020	17:15	17:30	5.845.729
03.03.2020	17:30	17:45	5.944.335
03.03.2020	17:45	18:00	5.993.357
03.03.2020	18:00	18:15	6.159.855
03.03.2020	18:15	18:30	6.209.717
03.03.2020	18:30	18:45	6.364.003
03.03.2020	18:45	19:00	6.374.487
03.03.2020	19:00	19:15	6.332.357
03.03.2020	19:15	19:30	6.299.596
03.03.2020	19:30	19:45	6.218.872
03.03.2020	19:45	20:00	6.056.416
03.03.2020	20:00	20:15	6.004.093
03.03.2020	20:15	20:30	6.022.772
03.03.2020	20:30	20:45	5.849.031
03.03.2020	20:45	21:00	5.862.590
03.03.2020	21:00	21:15	5.752.887
03.03.2020	21:15	21:30	5.780.935
03.03.2020	21:30	21:45	5.713.494
03.03.2020	21:45	22:00	5.554.525
03.03.2020	22:00	22:15	5.584.452
03.03.2020	22:15	22:30	5.387.749
03.03.2020	22:30	22:45	5.255.003
03.03.2020	22:45	23:00	5.108.453
03.03.2020	23:00	23:15	5.030.794
03.03.2020	23:15	23:30	4.930.652
03.03.2020	23:30	23:45	4.826.988
04.03.2020	23:45	00:00	4.687.907
04.03.2020	00:00	00:15	4.660.794
04.03.2020	00:15	00:30	4.497.391
04.03.2020	00:30	00:45	4.375.275
04.03.2020	00:45	01:00	4.264.880
04.03.2020	01:00	01:15	4.209.834
04.03.2020	01:15	01:30	4.089.906
04.03.2020	01:30	01:45	4.081.834
04.03.2020	01:45	02:00	4.106.023
04.03.2020	02:00	02:15	4.104.262
04.03.2020	02:15	02:30	4.004.276
04.03.2020	02:30	02:45	4.049.526
04.03.2020	02:45	03:00	4.050.857
04.03.2020	03:00	03:15	4.072.920
04.03.2020	03:15	03:30	4.130.058
04.03.2020	03:30	03:45	4.150.495
04.03.2020	03:45	04:00	4.270.616
04.03.2020	04:00	04:15	4.237.332

Lastverlauf als ¼ h - Wert:

Datum:	von:	bis:	Bezug aus der vorgelagerten Netzebene
04.03.2020	04:15	04:30	4.268.169
04.03.2020	04:30	04:45	4.346.226
04.03.2020	04:45	05:00	4.356.297
04.03.2020	05:00	05:15	4.444.806
04.03.2020	05:15	05:30	4.508.135
04.03.2020	05:30	05:45	4.666.451
04.03.2020	05:45	06:00	4.873.285
04.03.2020	06:00	06:15	5.243.068
04.03.2020	06:15	06:30	5.536.219
04.03.2020	06:30	06:45	5.749.873
04.03.2020	06:45	07:00	5.777.370
04.03.2020	07:00	07:15	5.941.531
04.03.2020	07:15	07:30	5.970.522
04.03.2020	07:30	07:45	6.004.908
04.03.2020	07:45	08:00	5.960.123
04.03.2020	08:00	08:15	5.929.633
04.03.2020	08:15	08:30	5.752.636
04.03.2020	08:30	08:45	5.605.623
04.03.2020	08:45	09:00	5.453.333
04.03.2020	09:00	09:15	5.266.773
04.03.2020	09:15	09:30	5.201.884
04.03.2020	09:30	09:45	5.050.998
04.03.2020	09:45	10:00	4.973.224
04.03.2020	10:00	10:15	5.004.065
04.03.2020	10:15	10:30	4.914.102
04.03.2020	10:30	10:45	4.925.584
04.03.2020	10:45	11:00	4.784.406
04.03.2020	11:00	11:15	4.805.279
04.03.2020	11:15	11:30	4.842.518
04.03.2020	11:30	11:45	4.881.784
04.03.2020	11:45	12:00	4.879.498
04.03.2020	12:00	12:15	4.791.454
04.03.2020	12:15	12:30	4.819.979
04.03.2020	12:30	12:45	4.852.450
04.03.2020	12:45	13:00	4.784.814
04.03.2020	13:00	13:15	4.844.299
04.03.2020	13:15	13:30	4.830.901
04.03.2020	13:30	13:45	4.775.514
04.03.2020	13:45	14:00	4.798.651
04.03.2020	14:00	14:15	4.772.522
04.03.2020	14:15	14:30	4.814.269
04.03.2020	14:30	14:45	4.900.603
04.03.2020	14:45	15:00	4.989.934
04.03.2020	15:00	15:15	5.136.518
04.03.2020	15:15	15:30	5.283.455
04.03.2020	15:30	15:45	5.349.701
04.03.2020	15:45	16:00	5.416.674
04.03.2020	16:00	16:15	5.465.332
04.03.2020	16:15	16:30	5.497.017
04.03.2020	16:30	16:45	5.605.896
04.03.2020	16:45	17:00	5.720.964
04.03.2020	17:00	17:15	5.843.026
04.03.2020	17:15	17:30	5.925.203
04.03.2020	17:30	17:45	5.951.770
04.03.2020	17:45	18:00	6.117.904
04.03.2020	18:00	18:15	6.162.816
04.03.2020	18:15	18:30	6.239.093
04.03.2020	18:30	18:45	6.352.727
04.03.2020	18:45	19:00	6.419.310
04.03.2020	19:00	19:15	6.517.470
04.03.2020	19:15	19:30	6.468.044
04.03.2020	19:30	19:45	6.438.703
04.03.2020	19:45	20:00	6.332.362
04.03.2020	20:00	20:15	6.198.970
04.03.2020	20:15	20:30	6.125.458
04.03.2020	20:30	20:45	5.954.360
04.03.2020	20:45	21:00	5.844.715
04.03.2020	21:00	21:15	5.778.311
04.03.2020	21:15	21:30	5.647.055
04.03.2020	21:30	21:45	5.572.117
04.03.2020	21:45	22:00	5.527.029
04.03.2020	22:00	22:15	5.512.182
04.03.2020	22:15	22:30	5.369.975
04.03.2020	22:30	22:45	5.227.521
04.03.2020	22:45	23:00	5.056.388
04.03.2020	23:00	23:15	4.967.124
04.03.2020	23:15	23:30	4.830.054
04.03.2020	23:30	23:45	4.722.129
05.03.2020	23:45	00:00	4.559.642
05.03.2020	00:00	00:15	4.495.396
05.03.2020	00:15	00:30	4.356.052

Lastverlauf als ¼ h - Wert:

Datum:	von:	bis:	Bezug aus der vorgelagerten Netzebene
05.03.2020	00:30	00:45	4.279.291
05.03.2020	00:45	01:00	4.154.136
05.03.2020	01:00	01:15	3.992.289
05.03.2020	01:15	01:30	3.964.471
05.03.2020	01:30	01:45	3.980.605
05.03.2020	01:45	02:00	3.957.829
05.03.2020	02:00	02:15	3.871.032
05.03.2020	02:15	02:30	3.797.278
05.03.2020	02:30	02:45	3.803.077
05.03.2020	02:45	03:00	3.780.192
05.03.2020	03:00	03:15	3.783.002
05.03.2020	03:15	03:30	3.812.993
05.03.2020	03:30	03:45	3.806.499
05.03.2020	03:45	04:00	3.822.071
05.03.2020	04:00	04:15	3.861.130
05.03.2020	04:15	04:30	3.887.720
05.03.2020	04:30	04:45	3.987.810
05.03.2020	04:45	05:00	4.013.527
05.03.2020	05:00	05:15	4.090.048
05.03.2020	05:15	05:30	4.154.623
05.03.2020	05:30	05:45	4.313.690
05.03.2020	05:45	06:00	4.491.114
05.03.2020	06:00	06:15	4.857.876
05.03.2020	06:15	06:30	5.002.591
05.03.2020	06:30	06:45	5.213.238
05.03.2020	06:45	07:00	5.356.568
05.03.2020	07:00	07:15	5.562.418
05.03.2020	07:15	07:30	5.693.356
05.03.2020	07:30	07:45	5.765.193
05.03.2020	07:45	08:00	5.857.018
05.03.2020	08:00	08:15	5.910.822
05.03.2020	08:15	08:30	5.922.194
05.03.2020	08:30	08:45	5.933.336
05.03.2020	08:45	09:00	5.981.355
05.03.2020	09:00	09:15	5.923.099
05.03.2020	09:15	09:30	5.924.146
05.03.2020	09:30	09:45	5.972.632
05.03.2020	09:45	10:00	6.018.421
05.03.2020	10:00	10:15	6.027.680
05.03.2020	10:15	10:30	6.048.723
05.03.2020	10:30	10:45	6.151.706
05.03.2020	10:45	11:00	6.220.956
05.03.2020	11:00	11:15	6.247.918
05.03.2020	11:15	11:30	6.309.878
05.03.2020	11:30	11:45	6.348.265
05.03.2020	11:45	12:00	6.347.355
05.03.2020	12:00	12:15	6.213.109
05.03.2020	12:15	12:30	6.240.920
05.03.2020	12:30	12:45	6.129.482
05.03.2020	12:45	13:00	6.122.636
05.03.2020	13:00	13:15	6.159.027
05.03.2020	13:15	13:30	6.152.463
05.03.2020	13:30	13:45	6.156.149
05.03.2020	13:45	14:00	6.007.554
05.03.2020	14:00	14:15	5.962.924
05.03.2020	14:15	14:30	5.988.561
05.03.2020	14:30	14:45	5.959.188
05.03.2020	14:45	15:00	5.915.541
05.03.2020	15:00	15:15	5.918.898
05.03.2020	15:15	15:30	5.870.031
05.03.2020	15:30	15:45	5.754.470
05.03.2020	15:45	16:00	5.727.724
05.03.2020	16:00	16:15	5.626.533
05.03.2020	16:15	16:30	5.613.533
05.03.2020	16:30	16:45	5.660.007
05.03.2020	16:45	17:00	5.600.275
05.03.2020	17:00	17:15	5.522.240
05.03.2020	17:15	17:30	5.592.994
05.03.2020	17:30	17:45	5.540.066
05.03.2020	17:45	18:00	5.542.816
05.03.2020	18:00	18:15	5.608.272
05.03.2020	18:15	18:30	5.633.313
05.03.2020	18:30	18:45	5.785.319
05.03.2020	18:45	19:00	5.842.135
05.03.2020	19:00	19:15	5.771.865
05.03.2020	19:15	19:30	5.737.172
05.03.2020	19:30	19:45	5.677.471
05.03.2020	19:45	20:00	5.560.883
05.03.2020	20:00	20:15	5.498.944
05.03.2020	20:15	20:30	5.343.403
05.03.2020	20:30	20:45	5.252.901

Lastverlauf als ¼ h - Wert:

Datum:	von:	bis:	Bezug aus der vorgelagerten Netzebene
05.03.2020	20:45	21:00	5.137.061
05.03.2020	21:00	21:15	4.980.147
05.03.2020	21:15	21:30	4.872.823
05.03.2020	21:30	21:45	4.800.881
05.03.2020	21:45	22:00	4.648.812
05.03.2020	22:00	22:15	4.658.237
05.03.2020	22:15	22:30	4.511.406
05.03.2020	22:30	22:45	4.375.020
05.03.2020	22:45	23:00	4.249.675
05.03.2020	23:00	23:15	4.196.640
05.03.2020	23:15	23:30	4.029.155
05.03.2020	23:30	23:45	3.919.651
06.03.2020	23:45	00:00	3.760.500
06.03.2020	00:00	00:15	3.679.595
06.03.2020	00:15	00:30	3.477.026
06.03.2020	00:30	00:45	3.405.907
06.03.2020	00:45	01:00	3.328.409
06.03.2020	01:00	01:15	3.197.517
06.03.2020	01:15	01:30	3.144.321
06.03.2020	01:30	01:45	3.181.912
06.03.2020	01:45	02:00	3.095.710
06.03.2020	02:00	02:15	3.092.012
06.03.2020	02:15	02:30	3.110.717
06.03.2020	02:30	02:45	3.104.177
06.03.2020	02:45	03:00	3.100.426
06.03.2020	03:00	03:15	3.118.782
06.03.2020	03:15	03:30	3.141.393
06.03.2020	03:30	03:45	3.226.128
06.03.2020	03:45	04:00	3.243.323
06.03.2020	04:00	04:15	3.270.870
06.03.2020	04:15	04:30	3.358.182
06.03.2020	04:30	04:45	3.385.468
06.03.2020	04:45	05:00	3.421.949
06.03.2020	05:00	05:15	3.505.306
06.03.2020	05:15	05:30	3.615.246
06.03.2020	05:30	05:45	3.725.666
06.03.2020	05:45	06:00	3.858.336
06.03.2020	06:00	06:15	4.189.609
06.03.2020	06:15	06:30	4.446.869
06.03.2020	06:30	06:45	4.649.252
06.03.2020	06:45	07:00	4.699.842
06.03.2020	07:00	07:15	4.831.563
06.03.2020	07:15	07:30	4.960.699
06.03.2020	07:30	07:45	4.963.951
06.03.2020	07:45	08:00	5.040.346
06.03.2020	08:00	08:15	5.066.842
06.03.2020	08:15	08:30	5.018.687
06.03.2020	08:30	08:45	4.997.695
06.03.2020	08:45	09:00	4.874.489
06.03.2020	09:00	09:15	4.894.359
06.03.2020	09:15	09:30	4.940.834
06.03.2020	09:30	09:45	5.018.010
06.03.2020	09:45	10:00	5.113.877
06.03.2020	10:00	10:15	5.098.955
06.03.2020	10:15	10:30	5.172.285
06.03.2020	10:30	10:45	5.147.913
06.03.2020	10:45	11:00	5.151.724
06.03.2020	11:00	11:15	5.230.309
06.03.2020	11:15	11:30	5.195.077
06.03.2020	11:30	11:45	5.054.426
06.03.2020	11:45	12:00	5.079.160
06.03.2020	12:00	12:15	5.004.704
06.03.2020	12:15	12:30	4.961.661
06.03.2020	12:30	12:45	4.944.876
06.03.2020	12:45	13:00	4.958.869
06.03.2020	13:00	13:15	5.023.791
06.03.2020	13:15	13:30	4.956.020
06.03.2020	13:30	13:45	4.949.832
06.03.2020	13:45	14:00	4.879.970
06.03.2020	14:00	14:15	4.903.367
06.03.2020	14:15	14:30	4.908.175
06.03.2020	14:30	14:45	4.866.279
06.03.2020	14:45	15:00	4.843.728
06.03.2020	15:00	15:15	4.923.677
06.03.2020	15:15	15:30	4.907.583
06.03.2020	15:30	15:45	4.917.634
06.03.2020	15:45	16:00	4.917.647
06.03.2020	16:00	16:15	5.045.583
06.03.2020	16:15	16:30	5.122.174
06.03.2020	16:30	16:45	5.123.730
06.03.2020	16:45	17:00	5.206.437

Lastverlauf als ¼ h - Wert:

Datum:	von:	bis:	Bezug aus der vorgelagerten Netzebene
06.03.2020	17:00	17:15	5.196.136
06.03.2020	17:15	17:30	5.241.422
06.03.2020	17:30	17:45	5.264.205
06.03.2020	17:45	18:00	5.203.166
06.03.2020	18:00	18:15	5.258.181
06.03.2020	18:15	18:30	5.337.428
06.03.2020	18:30	18:45	5.462.006
06.03.2020	18:45	19:00	5.470.700
06.03.2020	19:00	19:15	5.525.980
06.03.2020	19:15	19:30	5.579.969
06.03.2020	19:30	19:45	5.436.971
06.03.2020	19:45	20:00	5.449.525
06.03.2020	20:00	20:15	5.211.806
06.03.2020	20:15	20:30	5.058.037
06.03.2020	20:30	20:45	4.946.491
06.03.2020	20:45	21:00	4.799.147
06.03.2020	21:00	21:15	4.745.709
06.03.2020	21:15	21:30	4.673.835
06.03.2020	21:30	21:45	4.573.475
06.03.2020	21:45	22:00	4.501.989
06.03.2020	22:00	22:15	4.495.305
06.03.2020	22:15	22:30	4.327.798
06.03.2020	22:30	22:45	4.262.651
06.03.2020	22:45	23:00	4.195.181
06.03.2020	23:00	23:15	4.088.174
06.03.2020	23:15	23:30	3.968.550
06.03.2020	23:30	23:45	3.883.727
07.03.2020	23:45	00:00	3.812.954
07.03.2020	00:00	00:15	3.730.121
07.03.2020	00:15	00:30	3.618.488
07.03.2020	00:30	00:45	3.553.283
07.03.2020	00:45	01:00	3.492.633
07.03.2020	01:00	01:15	3.380.528
07.03.2020	01:15	01:30	3.339.650
07.03.2020	01:30	01:45	3.338.510
07.03.2020	01:45	02:00	3.306.562
07.03.2020	02:00	02:15	3.202.830
07.03.2020	02:15	02:30	3.165.604
07.03.2020	02:30	02:45	3.234.170
07.03.2020	02:45	03:00	3.232.248
07.03.2020	03:00	03:15	3.247.075
07.03.2020	03:15	03:30	3.199.785
07.03.2020	03:30	03:45	3.226.223
07.03.2020	03:45	04:00	3.222.039
07.03.2020	04:00	04:15	3.234.411
07.03.2020	04:15	04:30	3.230.575
07.03.2020	04:30	04:45	3.288.478
07.03.2020	04:45	05:00	3.298.730
07.03.2020	05:00	05:15	3.243.779
07.03.2020	05:15	05:30	3.257.759
07.03.2020	05:30	05:45	3.271.724
07.03.2020	05:45	06:00	3.210.727
07.03.2020	06:00	06:15	3.263.998
07.03.2020	06:15	06:30	3.360.717
07.03.2020	06:30	06:45	3.359.664
07.03.2020	06:45	07:00	3.374.241
07.03.2020	07:00	07:15	3.429.260
07.03.2020	07:15	07:30	3.489.144
07.03.2020	07:30	07:45	3.494.526
07.03.2020	07:45	08:00	3.569.998
07.03.2020	08:00	08:15	3.636.827
07.03.2020	08:15	08:30	3.620.024
07.03.2020	08:30	08:45	3.615.806
07.03.2020	08:45	09:00	3.618.462
07.03.2020	09:00	09:15	3.677.380
07.03.2020	09:15	09:30	3.665.209
07.03.2020	09:30	09:45	3.639.966
07.03.2020	09:45	10:00	3.598.565
07.03.2020	10:00	10:15	3.602.509
07.03.2020	10:15	10:30	3.585.371
07.03.2020	10:30	10:45	3.576.309
07.03.2020	10:45	11:00	3.567.135
07.03.2020	11:00	11:15	3.500.326
07.03.2020	11:15	11:30	3.534.190
07.03.2020	11:30	11:45	3.512.932
07.03.2020	11:45	12:00	3.467.993
07.03.2020	12:00	12:15	3.555.589
07.03.2020	12:15	12:30	3.515.029
07.03.2020	12:30	12:45	3.463.305
07.03.2020	12:45	13:00	3.403.058
07.03.2020	13:00	13:15	3.285.673

Lastverlauf als ¼ h - Wert:

Datum:	von:	bis:	Bezug aus der vorgelagerten Netzebene
07.03.2020	13:15	13:30	3.253.973
07.03.2020	13:30	13:45	3.221.662
07.03.2020	13:45	14:00	3.149.547
07.03.2020	14:00	14:15	3.063.321
07.03.2020	14:15	14:30	3.101.665
07.03.2020	14:30	14:45	3.167.275
07.03.2020	14:45	15:00	3.034.654
07.03.2020	15:00	15:15	3.198.728
07.03.2020	15:15	15:30	3.290.572
07.03.2020	15:30	15:45	3.395.203
07.03.2020	15:45	16:00	3.368.158
07.03.2020	16:00	16:15	3.530.489
07.03.2020	16:15	16:30	3.582.327
07.03.2020	16:30	16:45	3.629.920
07.03.2020	16:45	17:00	3.753.189
07.03.2020	17:00	17:15	3.855.711
07.03.2020	17:15	17:30	4.008.678
07.03.2020	17:30	17:45	4.138.128
07.03.2020	17:45	18:00	4.224.617
07.03.2020	18:00	18:15	4.424.476
07.03.2020	18:15	18:30	4.499.452
07.03.2020	18:30	18:45	4.644.508
07.03.2020	18:45	19:00	4.704.943
07.03.2020	19:00	19:15	4.637.396
07.03.2020	19:15	19:30	4.583.636
07.03.2020	19:30	19:45	4.596.078
07.03.2020	19:45	20:00	4.513.063
07.03.2020	20:00	20:15	4.397.279
07.03.2020	20:15	20:30	4.276.828
07.03.2020	20:30	20:45	4.243.015
07.03.2020	20:45	21:00	4.168.300
07.03.2020	21:00	21:15	4.079.059
07.03.2020	21:15	21:30	4.083.156
07.03.2020	21:30	21:45	4.001.305
07.03.2020	21:45	22:00	3.981.632
07.03.2020	22:00	22:15	4.061.057
07.03.2020	22:15	22:30	3.950.256
07.03.2020	22:30	22:45	3.868.926
07.03.2020	22:45	23:00	3.709.384
07.03.2020	23:00	23:15	3.720.192
07.03.2020	23:15	23:30	3.706.438
07.03.2020	23:30	23:45	3.768.579
08.03.2020	23:45	00:00	3.666.753
08.03.2020	00:00	00:15	3.627.112
08.03.2020	00:15	00:30	3.524.908
08.03.2020	00:30	00:45	3.507.475
08.03.2020	00:45	01:00	3.463.171
08.03.2020	01:00	01:15	3.393.000
08.03.2020	01:15	01:30	3.340.902
08.03.2020	01:30	01:45	3.289.347
08.03.2020	01:45	02:00	3.231.101
08.03.2020	02:00	02:15	3.183.795
08.03.2020	02:15	02:30	3.109.578
08.03.2020	02:30	02:45	3.047.830
08.03.2020	02:45	03:00	3.018.674
08.03.2020	03:00	03:15	3.002.050
08.03.2020	03:15	03:30	2.961.177
08.03.2020	03:30	03:45	3.015.885
08.03.2020	03:45	04:00	3.010.906
08.03.2020	04:00	04:15	3.027.555
08.03.2020	04:15	04:30	3.036.667
08.03.2020	04:30	04:45	3.099.827
08.03.2020	04:45	05:00	3.156.482
08.03.2020	05:00	05:15	3.162.497
08.03.2020	05:15	05:30	3.112.230
08.03.2020	05:30	05:45	3.107.878
08.03.2020	05:45	06:00	2.997.573
08.03.2020	06:00	06:15	3.004.201
08.03.2020	06:15	06:30	2.980.707
08.03.2020	06:30	06:45	3.018.668
08.03.2020	06:45	07:00	2.976.856
08.03.2020	07:00	07:15	2.957.159
08.03.2020	07:15	07:30	2.926.123
08.03.2020	07:30	07:45	2.790.153
08.03.2020	07:45	08:00	2.677.272
08.03.2020	08:00	08:15	2.607.548
08.03.2020	08:15	08:30	2.483.735
08.03.2020	08:30	08:45	2.379.385
08.03.2020	08:45	09:00	2.307.535
08.03.2020	09:00	09:15	2.310.556
08.03.2020	09:15	09:30	2.281.249

Lastverlauf als ¼ h - Wert:

Datum:	von:	bis:	Bezug aus der vorgelagerten Netzebene
08.03.2020	09:30	09:45	2.192.912
08.03.2020	09:45	10:00	2.222.963
08.03.2020	10:00	10:15	2.171.004
08.03.2020	10:15	10:30	2.130.583
08.03.2020	10:30	10:45	2.129.541
08.03.2020	10:45	11:00	2.069.133
08.03.2020	11:00	11:15	2.049.105
08.03.2020	11:15	11:30	1.995.504
08.03.2020	11:30	11:45	1.970.469
08.03.2020	11:45	12:00	1.967.493
08.03.2020	12:00	12:15	1.999.253
08.03.2020	12:15	12:30	1.953.995
08.03.2020	12:30	12:45	1.897.748
08.03.2020	12:45	13:00	1.946.169
08.03.2020	13:00	13:15	1.878.261
08.03.2020	13:15	13:30	1.835.027
08.03.2020	13:30	13:45	1.935.481
08.03.2020	13:45	14:00	1.933.432
08.03.2020	14:00	14:15	1.977.573
08.03.2020	14:15	14:30	2.034.658
08.03.2020	14:30	14:45	2.018.990
08.03.2020	14:45	15:00	2.099.654
08.03.2020	15:00	15:15	2.203.836
08.03.2020	15:15	15:30	2.282.491
08.03.2020	15:30	15:45	2.270.029
08.03.2020	15:45	16:00	2.343.733
08.03.2020	16:00	16:15	2.559.315
08.03.2020	16:15	16:30	2.639.867
08.03.2020	16:30	16:45	2.823.409
08.03.2020	16:45	17:00	3.048.859
08.03.2020	17:00	17:15	3.262.942
08.03.2020	17:15	17:30	3.378.244
08.03.2020	17:30	17:45	3.532.422
08.03.2020	17:45	18:00	3.720.240
08.03.2020	18:00	18:15	3.880.926
08.03.2020	18:15	18:30	4.074.127
08.03.2020	18:30	18:45	4.171.530
08.03.2020	18:45	19:00	4.165.979
08.03.2020	19:00	19:15	4.198.139
08.03.2020	19:15	19:30	4.048.017
08.03.2020	19:30	19:45	4.024.006
08.03.2020	19:45	20:00	3.937.210
08.03.2020	20:00	20:15	3.932.918
08.03.2020	20:15	20:30	3.845.378
08.03.2020	20:30	20:45	3.731.324
08.03.2020	20:45	21:00	3.705.323
08.03.2020	21:00	21:15	3.667.309
08.03.2020	21:15	21:30	3.695.156
08.03.2020	21:30	21:45	3.660.939
08.03.2020	21:45	22:00	3.663.520
08.03.2020	22:00	22:15	3.798.042
08.03.2020	22:15	22:30	3.687.143
08.03.2020	22:30	22:45	3.651.663
08.03.2020	22:45	23:00	3.631.155
08.03.2020	23:00	23:15	3.603.312
08.03.2020	23:15	23:30	3.492.944
08.03.2020	23:30	23:45	3.431.988
09.03.2020	23:45	00:00	3.409.159
09.03.2020	00:00	00:15	3.385.016
09.03.2020	00:15	00:30	3.410.290
09.03.2020	00:30	00:45	3.324.838
09.03.2020	00:45	01:00	3.221.430
09.03.2020	01:00	01:15	3.131.951
09.03.2020	01:15	01:30	3.002.033
09.03.2020	01:30	01:45	3.015.193
09.03.2020	01:45	02:00	3.006.718
09.03.2020	02:00	02:15	2.944.258
09.03.2020	02:15	02:30	2.908.652
09.03.2020	02:30	02:45	2.864.973
09.03.2020	02:45	03:00	2.879.929
09.03.2020	03:00	03:15	2.913.834
09.03.2020	03:15	03:30	2.948.178
09.03.2020	03:30	03:45	3.020.335
09.03.2020	03:45	04:00	3.067.576
09.03.2020	04:00	04:15	3.191.327
09.03.2020	04:15	04:30	3.317.547
09.03.2020	04:30	04:45	3.370.261
09.03.2020	04:45	05:00	3.563.457
09.03.2020	05:00	05:15	3.731.142
09.03.2020	05:15	05:30	3.828.337
09.03.2020	05:30	05:45	3.956.662

Lastverlauf als ¼ h - Wert:

Datum:	von:	bis:	Bezug aus der vorgelagerten Netzebene
09.03.2020	05:45	06:00	4.207,852
09.03.2020	06:00	06:15	4.634,339
09.03.2020	06:15	06:30	4.952,379
09.03.2020	06:30	06:45	5.084,781
09.03.2020	06:45	07:00	5.225,466
09.03.2020	07:00	07:15	5.407,106
09.03.2020	07:15	07:30	5.557,483
09.03.2020	07:30	07:45	5.651,495
09.03.2020	07:45	08:00	5.750,787
09.03.2020	08:00	08:15	5.801,086
09.03.2020	08:15	08:30	5.771,745
09.03.2020	08:30	08:45	5.771,579
09.03.2020	08:45	09:00	5.719,604
09.03.2020	09:00	09:15	5.608,851
09.03.2020	09:15	09:30	5.576,889
09.03.2020	09:30	09:45	5.562,911
09.03.2020	09:45	10:00	5.520,057
09.03.2020	10:00	10:15	5.449,627
09.03.2020	10:15	10:30	5.370,717
09.03.2020	10:30	10:45	5.341,914
09.03.2020	10:45	11:00	5.270,253
09.03.2020	11:00	11:15	5.213,336
09.03.2020	11:15	11:30	5.168,321
09.03.2020	11:30	11:45	5.098,692
09.03.2020	11:45	12:00	5.050,963
09.03.2020	12:00	12:15	4.791,643
09.03.2020	12:15	12:30	4.785,935
09.03.2020	12:30	12:45	4.717,187
09.03.2020	12:45	13:00	4.748,965
09.03.2020	13:00	13:15	4.646,211
09.03.2020	13:15	13:30	4.594,803
09.03.2020	13:30	13:45	4.540,532
09.03.2020	13:45	14:00	4.438,894
09.03.2020	14:00	14:15	4.379,548
09.03.2020	14:15	14:30	4.413,264
09.03.2020	14:30	14:45	4.443,016
09.03.2020	14:45	15:00	4.511,929
09.03.2020	15:00	15:15	4.705,379
09.03.2020	15:15	15:30	4.725,894
09.03.2020	15:30	15:45	4.838,699
09.03.2020	15:45	16:00	4.900,605
09.03.2020	16:00	16:15	5.015,512
09.03.2020	16:15	16:30	5.071,538
09.03.2020	16:30	16:45	5.138,883
09.03.2020	16:45	17:00	5.090,285
09.03.2020	17:00	17:15	5.303,592
09.03.2020	17:15	17:30	5.416,530
09.03.2020	17:30	17:45	5.532,362
09.03.2020	17:45	18:00	5.632,614
09.03.2020	18:00	18:15	5.728,024
09.03.2020	18:15	18:30	5.880,588
09.03.2020	18:30	18:45	6.029,039
09.03.2020	18:45	19:00	6.174,849
09.03.2020	19:00	19:15	6.205,706
09.03.2020	19:15	19:30	6.095,080
09.03.2020	19:30	19:45	5.973,408
09.03.2020	19:45	20:00	5.850,502
09.03.2020	20:00	20:15	5.659,388
09.03.2020	20:15	20:30	5.619,125
09.03.2020	20:30	20:45	5.526,134
09.03.2020	20:45	21:00	5.343,667
09.03.2020	21:00	21:15	5.242,809
09.03.2020	21:15	21:30	5.124,182
09.03.2020	21:30	21:45	5.044,380
09.03.2020	21:45	22:00	4.999,003
09.03.2020	22:00	22:15	4.963,708
09.03.2020	22:15	22:30	4.836,944
09.03.2020	22:30	22:45	4.720,639
09.03.2020	22:45	23:00	4.577,433
09.03.2020	23:00	23:15	4.520,736
09.03.2020	23:15	23:30	4.359,251
09.03.2020	23:30	23:45	4.258,619
10.03.2020	23:45	00:00	4.155,736
10.03.2020	00:00	00:15	4.081,397
10.03.2020	00:15	00:30	3.959,991
10.03.2020	00:30	00:45	3.803,180
10.03.2020	00:45	01:00	3.669,559
10.03.2020	01:00	01:15	3.693,630
10.03.2020	01:15	01:30	3.619,394
10.03.2020	01:30	01:45	3.645,699
10.03.2020	01:45	02:00	3.626,419

Lastverlauf als ¼ h - Wert:

Datum:	von:	bis:	Bezug aus der vorgelagerten Netzebene
10.03.2020	02:00	02:15	3.507.733
10.03.2020	02:15	02:30	3.522.048
10.03.2020	02:30	02:45	3.456.912
10.03.2020	02:45	03:00	3.503.487
10.03.2020	03:00	03:15	3.531.734
10.03.2020	03:15	03:30	3.504.911
10.03.2020	03:30	03:45	3.544.833
10.03.2020	03:45	04:00	3.573.966
10.03.2020	04:00	04:15	3.821.823
10.03.2020	04:15	04:30	3.868.088
10.03.2020	04:30	04:45	3.918.298
10.03.2020	04:45	05:00	3.968.913
10.03.2020	05:00	05:15	3.858.035
10.03.2020	05:15	05:30	3.938.207
10.03.2020	05:30	05:45	4.076.548
10.03.2020	05:45	06:00	4.169.558
10.03.2020	06:00	06:15	4.542.526
10.03.2020	06:15	06:30	4.840.060
10.03.2020	06:30	06:45	4.949.789
10.03.2020	06:45	07:00	5.119.954
10.03.2020	07:00	07:15	5.284.639
10.03.2020	07:15	07:30	5.468.284
10.03.2020	07:30	07:45	5.544.770
10.03.2020	07:45	08:00	5.565.042
10.03.2020	08:00	08:15	5.739.500
10.03.2020	08:15	08:30	5.778.327
10.03.2020	08:30	08:45	5.741.885
10.03.2020	08:45	09:00	5.690.766
10.03.2020	09:00	09:15	5.592.187
10.03.2020	09:15	09:30	5.651.782
10.03.2020	09:30	09:45	5.733.480
10.03.2020	09:45	10:00	5.738.559
10.03.2020	10:00	10:15	5.786.611
10.03.2020	10:15	10:30	5.748.605
10.03.2020	10:30	10:45	5.824.140
10.03.2020	10:45	11:00	5.830.715
10.03.2020	11:00	11:15	5.771.017
10.03.2020	11:15	11:30	5.785.914
10.03.2020	11:30	11:45	5.717.053
10.03.2020	11:45	12:00	5.635.698
10.03.2020	12:00	12:15	5.617.517
10.03.2020	12:15	12:30	5.450.486
10.03.2020	12:30	12:45	5.442.583
10.03.2020	12:45	13:00	5.426.394
10.03.2020	13:00	13:15	5.687.645
10.03.2020	13:15	13:30	5.628.705
10.03.2020	13:30	13:45	5.517.814
10.03.2020	13:45	14:00	5.535.908
10.03.2020	14:00	14:15	5.434.770
10.03.2020	14:15	14:30	5.441.713
10.03.2020	14:30	14:45	5.563.461
10.03.2020	14:45	15:00	5.530.599
10.03.2020	15:00	15:15	5.638.558
10.03.2020	15:15	15:30	5.600.596
10.03.2020	15:30	15:45	5.535.936
10.03.2020	15:45	16:00	5.550.498
10.03.2020	16:00	16:15	5.420.952
10.03.2020	16:15	16:30	5.357.395
10.03.2020	16:30	16:45	5.375.787
10.03.2020	16:45	17:00	5.371.819
10.03.2020	17:00	17:15	5.362.206
10.03.2020	17:15	17:30	5.312.774
10.03.2020	17:30	17:45	5.356.123
10.03.2020	17:45	18:00	5.353.595
10.03.2020	18:00	18:15	5.348.905
10.03.2020	18:15	18:30	5.439.540
10.03.2020	18:30	18:45	5.440.749
10.03.2020	18:45	19:00	5.538.839
10.03.2020	19:00	19:15	5.545.822
10.03.2020	19:15	19:30	5.445.964
10.03.2020	19:30	19:45	5.386.276
10.03.2020	19:45	20:00	5.222.786
10.03.2020	20:00	20:15	5.135.222
10.03.2020	20:15	20:30	5.010.492
10.03.2020	20:30	20:45	4.911.751
10.03.2020	20:45	21:00	4.831.668
10.03.2020	21:00	21:15	4.719.878
10.03.2020	21:15	21:30	4.681.449
10.03.2020	21:30	21:45	4.591.942
10.03.2020	21:45	22:00	4.508.562
10.03.2020	22:00	22:15	4.486.969

Lastverlauf als ¼ h - Wert:

Datum:	von:	bis:	Bezug aus der vorgelagerten Netzebene
10.03.2020	22:15	22:30	4.292.017
10.03.2020	22:30	22:45	4.285.457
10.03.2020	22:45	23:00	4.103.095
10.03.2020	23:00	23:15	4.017.048
10.03.2020	23:15	23:30	3.994.774
10.03.2020	23:30	23:45	3.891.002
11.03.2020	23:45	00:00	3.802.113
11.03.2020	00:00	00:15	3.670.196
11.03.2020	00:15	00:30	3.587.172
11.03.2020	00:30	00:45	3.450.618
11.03.2020	00:45	01:00	3.333.017
11.03.2020	01:00	01:15	3.253.003
11.03.2020	01:15	01:30	3.190.481
11.03.2020	01:30	01:45	3.155.771
11.03.2020	01:45	02:00	3.119.424
11.03.2020	02:00	02:15	3.043.459
11.03.2020	02:15	02:30	3.002.188
11.03.2020	02:30	02:45	3.041.977
11.03.2020	02:45	03:00	3.035.829
11.03.2020	03:00	03:15	3.015.201
11.03.2020	03:15	03:30	3.005.618
11.03.2020	03:30	03:45	3.042.497
11.03.2020	03:45	04:00	3.123.460
11.03.2020	04:00	04:15	3.142.557
11.03.2020	04:15	04:30	3.242.817
11.03.2020	04:30	04:45	3.331.337
11.03.2020	04:45	05:00	3.412.671
11.03.2020	05:00	05:15	3.519.809
11.03.2020	05:15	05:30	3.548.250
11.03.2020	05:30	05:45	3.723.584
11.03.2020	05:45	06:00	3.900.851
11.03.2020	06:00	06:15	4.229.895
11.03.2020	06:15	06:30	4.432.934
11.03.2020	06:30	06:45	4.545.145
11.03.2020	06:45	07:00	4.717.991
11.03.2020	07:00	07:15	4.960.197
11.03.2020	07:15	07:30	4.994.988
11.03.2020	07:30	07:45	5.088.810
11.03.2020	07:45	08:00	5.060.344
11.03.2020	08:00	08:15	5.163.622
11.03.2020	08:15	08:30	5.138.897
11.03.2020	08:30	08:45	4.976.712
11.03.2020	08:45	09:00	4.861.255
11.03.2020	09:00	09:15	4.607.327
11.03.2020	09:15	09:30	4.488.119
11.03.2020	09:30	09:45	4.419.135
11.03.2020	09:45	10:00	4.328.804
11.03.2020	10:00	10:15	4.336.443
11.03.2020	10:15	10:30	4.287.648
11.03.2020	10:30	10:45	4.191.843
11.03.2020	10:45	11:00	4.266.975
11.03.2020	11:00	11:15	4.305.505
11.03.2020	11:15	11:30	4.386.360
11.03.2020	11:30	11:45	4.473.323
11.03.2020	11:45	12:00	4.432.660
11.03.2020	12:00	12:15	4.409.209
11.03.2020	12:15	12:30	4.276.314
11.03.2020	12:30	12:45	4.257.728
11.03.2020	12:45	13:00	4.252.327
11.03.2020	13:00	13:15	4.182.832
11.03.2020	13:15	13:30	4.178.774
11.03.2020	13:30	13:45	4.137.497
11.03.2020	13:45	14:00	4.103.988
11.03.2020	14:00	14:15	4.122.571
11.03.2020	14:15	14:30	4.162.584
11.03.2020	14:30	14:45	4.156.980
11.03.2020	14:45	15:00	4.148.738
11.03.2020	15:00	15:15	4.227.188
11.03.2020	15:15	15:30	4.183.604
11.03.2020	15:30	15:45	4.258.425
11.03.2020	15:45	16:00	4.254.217
11.03.2020	16:00	16:15	4.337.951
11.03.2020	16:15	16:30	4.390.187
11.03.2020	16:30	16:45	4.453.927
11.03.2020	16:45	17:00	4.493.948
11.03.2020	17:00	17:15	4.647.007
11.03.2020	17:15	17:30	4.712.342
11.03.2020	17:30	17:45	4.812.925
11.03.2020	17:45	18:00	4.908.436
11.03.2020	18:00	18:15	5.023.615
11.03.2020	18:15	18:30	5.076.320

Lastverlauf als ¼ h - Wert:

Datum:	von:	bis:	Bezug aus der vorgelagerten Netzebene
11.03.2020	18:30	18:45	5.235.101
11.03.2020	18:45	19:00	5.321.299
11.03.2020	19:00	19:15	5.377.270
11.03.2020	19:15	19:30	5.375.038
11.03.2020	19:30	19:45	5.340.193
11.03.2020	19:45	20:00	5.265.829
11.03.2020	20:00	20:15	5.032.567
11.03.2020	20:15	20:30	4.967.826
11.03.2020	20:30	20:45	4.937.735
11.03.2020	20:45	21:00	4.854.447
11.03.2020	21:00	21:15	4.660.485
11.03.2020	21:15	21:30	4.616.484
11.03.2020	21:30	21:45	4.561.186
11.03.2020	21:45	22:00	4.458.694
11.03.2020	22:00	22:15	4.420.007
11.03.2020	22:15	22:30	4.264.513
11.03.2020	22:30	22:45	4.223.322
11.03.2020	22:45	23:00	4.132.901
11.03.2020	23:00	23:15	3.999.918
11.03.2020	23:15	23:30	3.894.064
11.03.2020	23:30	23:45	3.795.879
12.03.2020	23:45	00:00	3.655.569
12.03.2020	00:00	00:15	3.632.272
12.03.2020	00:15	00:30	3.515.780
12.03.2020	00:30	00:45	3.436.499
12.03.2020	00:45	01:00	3.328.218
12.03.2020	01:00	01:15	3.224.498
12.03.2020	01:15	01:30	3.177.084
12.03.2020	01:30	01:45	3.146.049
12.03.2020	01:45	02:00	3.132.218
12.03.2020	02:00	02:15	3.082.311
12.03.2020	02:15	02:30	3.008.432
12.03.2020	02:30	02:45	3.055.646
12.03.2020	02:45	03:00	3.029.783
12.03.2020	03:00	03:15	3.072.291
12.03.2020	03:15	03:30	3.040.110
12.03.2020	03:30	03:45	3.028.306
12.03.2020	03:45	04:00	3.031.970
12.03.2020	04:00	04:15	3.103.250
12.03.2020	04:15	04:30	3.120.072
12.03.2020	04:30	04:45	3.212.670
12.03.2020	04:45	05:00	3.262.241
12.03.2020	05:00	05:15	3.366.867
12.03.2020	05:15	05:30	3.506.493
12.03.2020	05:30	05:45	3.678.176
12.03.2020	05:45	06:00	3.838.481
12.03.2020	06:00	06:15	4.176.090
12.03.2020	06:15	06:30	4.437.360
12.03.2020	06:30	06:45	4.533.412
12.03.2020	06:45	07:00	4.657.120
12.03.2020	07:00	07:15	4.892.215
12.03.2020	07:15	07:30	4.915.728
12.03.2020	07:30	07:45	4.931.780
12.03.2020	07:45	08:00	4.895.752
12.03.2020	08:00	08:15	4.897.038
12.03.2020	08:15	08:30	4.809.152
12.03.2020	08:30	08:45	4.743.228
12.03.2020	08:45	09:00	4.631.361
12.03.2020	09:00	09:15	4.399.824
12.03.2020	09:15	09:30	4.287.877
12.03.2020	09:30	09:45	4.286.193
12.03.2020	09:45	10:00	4.303.490
12.03.2020	10:00	10:15	4.186.851
12.03.2020	10:15	10:30	4.149.542
12.03.2020	10:30	10:45	4.182.498
12.03.2020	10:45	11:00	4.219.178
12.03.2020	11:00	11:15	4.171.052
12.03.2020	11:15	11:30	4.157.449
12.03.2020	11:30	11:45	4.153.055
12.03.2020	11:45	12:00	4.100.388
12.03.2020	12:00	12:15	4.002.271
12.03.2020	12:15	12:30	3.927.729
12.03.2020	12:30	12:45	3.937.164
12.03.2020	12:45	13:00	3.978.519
12.03.2020	13:00	13:15	4.134.653
12.03.2020	13:15	13:30	4.152.401
12.03.2020	13:30	13:45	4.172.732
12.03.2020	13:45	14:00	4.166.285
12.03.2020	14:00	14:15	4.182.961
12.03.2020	14:15	14:30	4.189.891
12.03.2020	14:30	14:45	4.262.798

Lastverlauf als ¼ h - Wert:

Datum:	von:	bis:	Bezug aus der vorgelagerten Netzebene
12.03.2020	14:45	15:00	4.356.033
12.03.2020	15:00	15:15	4.444.470
12.03.2020	15:15	15:30	4.562.828
12.03.2020	15:30	15:45	4.701.758
12.03.2020	15:45	16:00	4.736.143
12.03.2020	16:00	16:15	4.820.094
12.03.2020	16:15	16:30	4.821.497
12.03.2020	16:30	16:45	4.854.011
12.03.2020	16:45	17:00	4.898.293
12.03.2020	17:00	17:15	5.025.127
12.03.2020	17:15	17:30	5.087.151
12.03.2020	17:30	17:45	5.168.930
12.03.2020	17:45	18:00	5.201.164
12.03.2020	18:00	18:15	5.199.417
12.03.2020	18:15	18:30	5.207.999
12.03.2020	18:30	18:45	5.373.954
12.03.2020	18:45	19:00	5.467.610
12.03.2020	19:00	19:15	5.543.428
12.03.2020	19:15	19:30	5.498.604
12.03.2020	19:30	19:45	5.342.711
12.03.2020	19:45	20:00	5.304.159
12.03.2020	20:00	20:15	5.182.748
12.03.2020	20:15	20:30	4.996.369
12.03.2020	20:30	20:45	4.875.463
12.03.2020	20:45	21:00	4.728.338
12.03.2020	21:00	21:15	4.623.026
12.03.2020	21:15	21:30	4.575.733
12.03.2020	21:30	21:45	4.529.422
12.03.2020	21:45	22:00	4.480.501
12.03.2020	22:00	22:15	4.513.511
12.03.2020	22:15	22:30	4.378.042
12.03.2020	22:30	22:45	4.337.481
12.03.2020	22:45	23:00	4.218.061
12.03.2020	23:00	23:15	4.175.247
12.03.2020	23:15	23:30	4.059.183
12.03.2020	23:30	23:45	3.920.558
13.03.2020	23:45	00:00	3.809.919
13.03.2020	00:00	00:15	3.795.975
13.03.2020	00:15	00:30	3.646.139
13.03.2020	00:30	00:45	3.571.217
13.03.2020	00:45	01:00	3.429.095
13.03.2020	01:00	01:15	3.355.883
13.03.2020	01:15	01:30	3.310.024
13.03.2020	01:30	01:45	3.255.015
13.03.2020	01:45	02:00	3.238.576
13.03.2020	02:00	02:15	3.194.641
13.03.2020	02:15	02:30	3.077.350
13.03.2020	02:30	02:45	3.137.396
13.03.2020	02:45	03:00	3.176.895
13.03.2020	03:00	03:15	3.195.922
13.03.2020	03:15	03:30	3.271.060
13.03.2020	03:30	03:45	3.351.341
13.03.2020	03:45	04:00	3.416.949
13.03.2020	04:00	04:15	3.458.520
13.03.2020	04:15	04:30	3.455.658
13.03.2020	04:30	04:45	3.576.533
13.03.2020	04:45	05:00	3.627.927
13.03.2020	05:00	05:15	3.756.776
13.03.2020	05:15	05:30	3.873.357
13.03.2020	05:30	05:45	3.984.433
13.03.2020	05:45	06:00	4.151.441
13.03.2020	06:00	06:15	4.529.539
13.03.2020	06:15	06:30	4.685.548
13.03.2020	06:30	06:45	4.762.168
13.03.2020	06:45	07:00	4.828.623
13.03.2020	07:00	07:15	4.885.538
13.03.2020	07:15	07:30	4.900.584
13.03.2020	07:30	07:45	4.849.721
13.03.2020	07:45	08:00	4.737.716
13.03.2020	08:00	08:15	4.604.540
13.03.2020	08:15	08:30	4.432.635
13.03.2020	08:30	08:45	4.302.703
13.03.2020	08:45	09:00	4.230.239
13.03.2020	09:00	09:15	3.968.304
13.03.2020	09:15	09:30	3.855.924
13.03.2020	09:30	09:45	3.774.762
13.03.2020	09:45	10:00	3.723.750
13.03.2020	10:00	10:15	3.612.224
13.03.2020	10:15	10:30	3.460.091
13.03.2020	10:30	10:45	3.408.777
13.03.2020	10:45	11:00	3.338.762

Lastverlauf als ¼ h - Wert:

Datum:	von:	bis:	Bezug aus der vorgelagerten Netzebene
13.03.2020	11:00	11:15	3.195.646
13.03.2020	11:15	11:30	3.197.691
13.03.2020	11:30	11:45	3.121.062
13.03.2020	11:45	12:00	3.074.839
13.03.2020	12:00	12:15	3.109.559
13.03.2020	12:15	12:30	3.035.711
13.03.2020	12:30	12:45	2.963.674
13.03.2020	12:45	13:00	2.948.951
13.03.2020	13:00	13:15	2.954.446
13.03.2020	13:15	13:30	2.901.849
13.03.2020	13:30	13:45	2.871.607
13.03.2020	13:45	14:00	2.892.575
13.03.2020	14:00	14:15	2.946.972
13.03.2020	14:15	14:30	2.961.405
13.03.2020	14:30	14:45	2.896.746
13.03.2020	14:45	15:00	2.988.095
13.03.2020	15:00	15:15	3.026.951
13.03.2020	15:15	15:30	3.136.505
13.03.2020	15:30	15:45	3.231.697
13.03.2020	15:45	16:00	3.272.990
13.03.2020	16:00	16:15	3.439.614
13.03.2020	16:15	16:30	3.558.764
13.03.2020	16:30	16:45	3.763.479
13.03.2020	16:45	17:00	3.958.962
13.03.2020	17:00	17:15	4.264.707
13.03.2020	17:15	17:30	4.505.256
13.03.2020	17:30	17:45	4.735.530
13.03.2020	17:45	18:00	4.881.908
13.03.2020	18:00	18:15	5.157.548
13.03.2020	18:15	18:30	5.269.994
13.03.2020	18:30	18:45	5.424.561
13.03.2020	18:45	19:00	5.540.372
13.03.2020	19:00	19:15	5.637.858
13.03.2020	19:15	19:30	5.538.370
13.03.2020	19:30	19:45	5.458.504
13.03.2020	19:45	20:00	5.357.164
13.03.2020	20:00	20:15	5.229.278
13.03.2020	20:15	20:30	5.104.308
13.03.2020	20:30	20:45	4.966.648
13.03.2020	20:45	21:00	4.793.534
13.03.2020	21:00	21:15	4.735.341
13.03.2020	21:15	21:30	4.679.812
13.03.2020	21:30	21:45	4.658.978
13.03.2020	21:45	22:00	4.607.076
13.03.2020	22:00	22:15	4.568.228
13.03.2020	22:15	22:30	4.481.511
13.03.2020	22:30	22:45	4.401.254
13.03.2020	22:45	23:00	4.251.074
13.03.2020	23:00	23:15	4.235.526
13.03.2020	23:15	23:30	4.149.851
13.03.2020	23:30	23:45	4.090.258
14.03.2020	23:45	00:00	4.033.928
14.03.2020	00:00	00:15	3.959.229
14.03.2020	00:15	00:30	3.894.864
14.03.2020	00:30	00:45	3.854.817
14.03.2020	00:45	01:00	3.833.630
14.03.2020	01:00	01:15	3.802.959
14.03.2020	01:15	01:30	3.697.131
14.03.2020	01:30	01:45	3.728.288
14.03.2020	01:45	02:00	3.693.716
14.03.2020	02:00	02:15	3.653.251
14.03.2020	02:15	02:30	3.645.903
14.03.2020	02:30	02:45	3.621.968
14.03.2020	02:45	03:00	3.642.257
14.03.2020	03:00	03:15	3.656.212
14.03.2020	03:15	03:30	3.662.407
14.03.2020	03:30	03:45	3.713.935
14.03.2020	03:45	04:00	3.713.202
14.03.2020	04:00	04:15	3.730.988
14.03.2020	04:15	04:30	3.700.769
14.03.2020	04:30	04:45	3.746.304
14.03.2020	04:45	05:00	3.746.037
14.03.2020	05:00	05:15	3.692.463
14.03.2020	05:15	05:30	3.672.394
14.03.2020	05:30	05:45	3.623.257
14.03.2020	05:45	06:00	3.618.138
14.03.2020	06:00	06:15	3.632.466
14.03.2020	06:15	06:30	3.663.228
14.03.2020	06:30	06:45	3.640.085
14.03.2020	06:45	07:00	3.667.471
14.03.2020	07:00	07:15	3.675.856

Lastverlauf als ¼ h - Wert:

Datum:	von:	bis:	Bezug aus der vorgelagerten Netzebene
14.03.2020	07:15	07:30	3.621.364
14.03.2020	07:30	07:45	3.512.654
14.03.2020	07:45	08:00	3.462.075
14.03.2020	08:00	08:15	3.370.894
14.03.2020	08:15	08:30	3.237.286
14.03.2020	08:30	08:45	3.146.627
14.03.2020	08:45	09:00	3.040.915
14.03.2020	09:00	09:15	3.017.565
14.03.2020	09:15	09:30	2.962.821
14.03.2020	09:30	09:45	2.848.744
14.03.2020	09:45	10:00	2.765.174
14.03.2020	10:00	10:15	2.630.908
14.03.2020	10:15	10:30	2.559.144
14.03.2020	10:30	10:45	2.470.405
14.03.2020	10:45	11:00	2.350.213
14.03.2020	11:00	11:15	2.307.744
14.03.2020	11:15	11:30	2.299.540
14.03.2020	11:30	11:45	2.321.418
14.03.2020	11:45	12:00	2.361.015
14.03.2020	12:00	12:15	2.418.053
14.03.2020	12:15	12:30	2.508.880
14.03.2020	12:30	12:45	2.555.807
14.03.2020	12:45	13:00	2.595.516
14.03.2020	13:00	13:15	2.625.844
14.03.2020	13:15	13:30	2.616.342
14.03.2020	13:30	13:45	2.715.038
14.03.2020	13:45	14:00	2.742.715
14.03.2020	14:00	14:15	2.783.136
14.03.2020	14:15	14:30	2.817.766
14.03.2020	14:30	14:45	2.921.007
14.03.2020	14:45	15:00	3.009.966
14.03.2020	15:00	15:15	3.095.708
14.03.2020	15:15	15:30	3.199.574
14.03.2020	15:30	15:45	3.266.624
14.03.2020	15:45	16:00	3.383.874
14.03.2020	16:00	16:15	3.482.497
14.03.2020	16:15	16:30	3.459.503
14.03.2020	16:30	16:45	3.575.534
14.03.2020	16:45	17:00	3.670.457
14.03.2020	17:00	17:15	3.872.709
14.03.2020	17:15	17:30	3.908.965
14.03.2020	17:30	17:45	3.949.046
14.03.2020	17:45	18:00	4.079.791
14.03.2020	18:00	18:15	4.252.475
14.03.2020	18:15	18:30	4.333.328
14.03.2020	18:30	18:45	4.477.607
14.03.2020	18:45	19:00	4.576.522
14.03.2020	19:00	19:15	4.646.243
14.03.2020	19:15	19:30	4.592.815
14.03.2020	19:30	19:45	4.522.457
14.03.2020	19:45	20:00	4.476.835
14.03.2020	20:00	20:15	4.307.917
14.03.2020	20:15	20:30	4.229.337
14.03.2020	20:30	20:45	4.090.532
14.03.2020	20:45	21:00	3.995.428
14.03.2020	21:00	21:15	3.937.260
14.03.2020	21:15	21:30	3.844.660
14.03.2020	21:30	21:45	3.821.417
14.03.2020	21:45	22:00	3.799.151
14.03.2020	22:00	22:15	3.856.228
14.03.2020	22:15	22:30	3.788.107
14.03.2020	22:30	22:45	3.661.672
14.03.2020	22:45	23:00	3.559.550
14.03.2020	23:00	23:15	3.489.950
14.03.2020	23:15	23:30	3.373.344
14.03.2020	23:30	23:45	3.403.111
15.03.2020	23:45	00:00	3.329.143
15.03.2020	00:00	00:15	3.310.826
15.03.2020	00:15	00:30	3.217.377
15.03.2020	00:30	00:45	3.160.607
15.03.2020	00:45	01:00	3.089.785
15.03.2020	01:00	01:15	3.046.593
15.03.2020	01:15	01:30	3.042.292
15.03.2020	01:30	01:45	3.027.975
15.03.2020	01:45	02:00	2.991.400
15.03.2020	02:00	02:15	2.924.861
15.03.2020	02:15	02:30	2.875.440
15.03.2020	02:30	02:45	2.826.332
15.03.2020	02:45	03:00	2.853.217
15.03.2020	03:00	03:15	2.853.870
15.03.2020	03:15	03:30	2.824.683

Lastverlauf als ¼ h - Wert:

Datum:	von:	bis:	Bezug aus der vorgelagerten Netzebene
15.03.2020	03:30	03:45	2.892.058
15.03.2020	03:45	04:00	2.891.223
15.03.2020	04:00	04:15	2.917.697
15.03.2020	04:15	04:30	2.927.293
15.03.2020	04:30	04:45	3.013.091
15.03.2020	04:45	05:00	3.057.723
15.03.2020	05:00	05:15	3.002.648
15.03.2020	05:15	05:30	2.989.026
15.03.2020	05:30	05:45	2.920.580
15.03.2020	05:45	06:00	2.817.831
15.03.2020	06:00	06:15	2.778.021
15.03.2020	06:15	06:30	2.715.970
15.03.2020	06:30	06:45	2.630.206
15.03.2020	06:45	07:00	2.605.336
15.03.2020	07:00	07:15	2.511.146
15.03.2020	07:15	07:30	2.419.002
15.03.2020	07:30	07:45	2.248.961
15.03.2020	07:45	08:00	2.120.027
15.03.2020	08:00	08:15	2.020.551
15.03.2020	08:15	08:30	1.887.105
15.03.2020	08:30	08:45	1.844.887
15.03.2020	08:45	09:00	1.801.481
15.03.2020	09:00	09:15	1.800.989
15.03.2020	09:15	09:30	1.758.415
15.03.2020	09:30	09:45	1.699.196
15.03.2020	09:45	10:00	1.693.711
15.03.2020	10:00	10:15	1.627.200
15.03.2020	10:15	10:30	1.547.260
15.03.2020	10:30	10:45	1.556.302
15.03.2020	10:45	11:00	1.534.372
15.03.2020	11:00	11:15	1.501.461
15.03.2020	11:15	11:30	1.527.334
15.03.2020	11:30	11:45	1.531.476
15.03.2020	11:45	12:00	1.513.022
15.03.2020	12:00	12:15	1.515.091
15.03.2020	12:15	12:30	1.480.335
15.03.2020	12:30	12:45	1.461.215
15.03.2020	12:45	13:00	1.397.334
15.03.2020	13:00	13:15	1.406.617
15.03.2020	13:15	13:30	1.344.056
15.03.2020	13:30	13:45	1.358.724
15.03.2020	13:45	14:00	1.352.898
15.03.2020	14:00	14:15	1.261.998
15.03.2020	14:15	14:30	1.316.288
15.03.2020	14:30	14:45	1.345.606
15.03.2020	14:45	15:00	1.343.661
15.03.2020	15:00	15:15	1.391.426
15.03.2020	15:15	15:30	1.477.525
15.03.2020	15:30	15:45	1.536.976
15.03.2020	15:45	16:00	1.679.774
15.03.2020	16:00	16:15	1.867.680
15.03.2020	16:15	16:30	2.097.282
15.03.2020	16:30	16:45	2.339.977
15.03.2020	16:45	17:00	2.525.107
15.03.2020	17:00	17:15	2.819.677
15.03.2020	17:15	17:30	3.130.157
15.03.2020	17:30	17:45	3.369.755
15.03.2020	17:45	18:00	3.586.553
15.03.2020	18:00	18:15	3.781.942
15.03.2020	18:15	18:30	3.917.296
15.03.2020	18:30	18:45	4.011.240
15.03.2020	18:45	19:00	4.146.509
15.03.2020	19:00	19:15	4.212.117
15.03.2020	19:15	19:30	4.160.743
15.03.2020	19:30	19:45	4.111.761
15.03.2020	19:45	20:00	4.018.295
15.03.2020	20:00	20:15	3.897.278
15.03.2020	20:15	20:30	3.810.921
15.03.2020	20:30	20:45	3.693.702
15.03.2020	20:45	21:00	3.636.638
15.03.2020	21:00	21:15	3.603.355
15.03.2020	21:15	21:30	3.579.888
15.03.2020	21:30	21:45	3.621.244
15.03.2020	21:45	22:00	3.658.210
15.03.2020	22:00	22:15	3.813.722
15.03.2020	22:15	22:30	3.800.516
15.03.2020	22:30	22:45	3.830.404
15.03.2020	22:45	23:00	3.783.660
15.03.2020	23:00	23:15	3.791.910
15.03.2020	23:15	23:30	3.755.541
15.03.2020	23:30	23:45	3.711.425

Lastverlauf als ¼ h - Wert:

Datum:	von:	bis:	Bezug aus der vorgelagerten Netzebene
16.03.2020	23:45	00:00	3.686.208
16.03.2020	00:00	00:15	3.680.724
16.03.2020	00:15	00:30	3.588.609
16.03.2020	00:30	00:45	3.511.339
16.03.2020	00:45	01:00	3.413.922
16.03.2020	01:00	01:15	3.391.757
16.03.2020	01:15	01:30	3.323.938
16.03.2020	01:30	01:45	3.346.882
16.03.2020	01:45	02:00	3.342.821
16.03.2020	02:00	02:15	3.242.589
16.03.2020	02:15	02:30	3.235.914
16.03.2020	02:30	02:45	3.209.757
16.03.2020	02:45	03:00	3.223.987
16.03.2020	03:00	03:15	3.260.826
16.03.2020	03:15	03:30	3.252.648
16.03.2020	03:30	03:45	3.342.520
16.03.2020	03:45	04:00	3.396.032
16.03.2020	04:00	04:15	3.476.259
16.03.2020	04:15	04:30	3.563.567
16.03.2020	04:30	04:45	3.628.363
16.03.2020	04:45	05:00	3.773.327
16.03.2020	05:00	05:15	3.886.728
16.03.2020	05:15	05:30	4.011.119
16.03.2020	05:30	05:45	4.187.456
16.03.2020	05:45	06:00	4.340.521
16.03.2020	06:00	06:15	4.804.431
16.03.2020	06:15	06:30	5.071.959
16.03.2020	06:30	06:45	5.145.746
16.03.2020	06:45	07:00	5.226.478
16.03.2020	07:00	07:15	5.240.350
16.03.2020	07:15	07:30	5.215.799
16.03.2020	07:30	07:45	5.096.602
16.03.2020	07:45	08:00	4.989.093
16.03.2020	08:00	08:15	4.843.467
16.03.2020	08:15	08:30	4.710.306
16.03.2020	08:30	08:45	4.513.218
16.03.2020	08:45	09:00	4.271.542
16.03.2020	09:00	09:15	4.059.522
16.03.2020	09:15	09:30	3.926.115
16.03.2020	09:30	09:45	3.813.260
16.03.2020	09:45	10:00	3.696.143
16.03.2020	10:00	10:15	3.563.982
16.03.2020	10:15	10:30	3.441.444
16.03.2020	10:30	10:45	3.309.053
16.03.2020	10:45	11:00	3.233.870
16.03.2020	11:00	11:15	3.159.269
16.03.2020	11:15	11:30	3.106.782
16.03.2020	11:30	11:45	3.103.835
16.03.2020	11:45	12:00	3.075.153
16.03.2020	12:00	12:15	2.993.293
16.03.2020	12:15	12:30	2.926.196
16.03.2020	12:30	12:45	2.897.750
16.03.2020	12:45	13:00	2.881.532
16.03.2020	13:00	13:15	2.922.308
16.03.2020	13:15	13:30	2.942.282
16.03.2020	13:30	13:45	2.994.283
16.03.2020	13:45	14:00	3.001.354
16.03.2020	14:00	14:15	3.116.479
16.03.2020	14:15	14:30	3.156.984
16.03.2020	14:30	14:45	3.258.952
16.03.2020	14:45	15:00	3.353.518
16.03.2020	15:00	15:15	3.444.737
16.03.2020	15:15	15:30	3.582.821
16.03.2020	15:30	15:45	3.738.255
16.03.2020	15:45	16:00	3.933.988
16.03.2020	16:00	16:15	4.143.617
16.03.2020	16:15	16:30	4.363.322
16.03.2020	16:30	16:45	4.569.493
16.03.2020	16:45	17:00	4.847.176
16.03.2020	17:00	17:15	5.037.856
16.03.2020	17:15	17:30	5.218.188
16.03.2020	17:30	17:45	5.317.260
16.03.2020	17:45	18:00	5.475.174
16.03.2020	18:00	18:15	5.575.655
16.03.2020	18:15	18:30	5.660.549
16.03.2020	18:30	18:45	5.859.301
16.03.2020	18:45	19:00	6.033.978
16.03.2020	19:00	19:15	6.085.550
16.03.2020	19:15	19:30	6.003.031
16.03.2020	19:30	19:45	5.941.668
16.03.2020	19:45	20:00	5.836.570

Lastverlauf als ¼ h - Wert:

Datum:	von:	bis:	Bezug aus der vorgelagerten Netzebene
16.03.2020	20:00	20:15	5.681.546
16.03.2020	20:15	20:30	5.552.309
16.03.2020	20:30	20:45	5.426.352
16.03.2020	20:45	21:00	5.310.354
16.03.2020	21:00	21:15	5.311.326
16.03.2020	21:15	21:30	5.232.429
16.03.2020	21:30	21:45	5.184.878
16.03.2020	21:45	22:00	5.032.169
16.03.2020	22:00	22:15	5.005.865
16.03.2020	22:15	22:30	4.847.924
16.03.2020	22:30	22:45	4.676.593
16.03.2020	22:45	23:00	4.587.720
16.03.2020	23:00	23:15	4.486.143
16.03.2020	23:15	23:30	4.460.758
16.03.2020	23:30	23:45	4.381.951
17.03.2020	23:45	00:00	4.253.101
17.03.2020	00:00	00:15	4.183.189
17.03.2020	00:15	00:30	4.067.637
17.03.2020	00:30	00:45	3.936.044
17.03.2020	00:45	01:00	3.839.553
17.03.2020	01:00	01:15	3.747.131
17.03.2020	01:15	01:30	3.689.898
17.03.2020	01:30	01:45	3.694.125
17.03.2020	01:45	02:00	3.549.832
17.03.2020	02:00	02:15	3.514.425
17.03.2020	02:15	02:30	3.501.033
17.03.2020	02:30	02:45	3.498.612
17.03.2020	02:45	03:00	3.561.015
17.03.2020	03:00	03:15	3.540.892
17.03.2020	03:15	03:30	3.566.093
17.03.2020	03:30	03:45	3.600.035
17.03.2020	03:45	04:00	3.599.469
17.03.2020	04:00	04:15	3.695.804
17.03.2020	04:15	04:30	3.727.529
17.03.2020	04:30	04:45	3.834.121
17.03.2020	04:45	05:00	3.898.148
17.03.2020	05:00	05:15	4.010.314
17.03.2020	05:15	05:30	4.038.450
17.03.2020	05:30	05:45	4.168.892
17.03.2020	05:45	06:00	4.313.672
17.03.2020	06:00	06:15	4.737.411
17.03.2020	06:15	06:30	4.980.193
17.03.2020	06:30	06:45	5.116.286
17.03.2020	06:45	07:00	5.262.848
17.03.2020	07:00	07:15	5.455.507
17.03.2020	07:15	07:30	5.594.803
17.03.2020	07:30	07:45	5.669.954
17.03.2020	07:45	08:00	5.696.388
17.03.2020	08:00	08:15	5.642.162
17.03.2020	08:15	08:30	5.655.224
17.03.2020	08:30	08:45	5.590.306
17.03.2020	08:45	09:00	5.547.961
17.03.2020	09:00	09:15	5.492.586
17.03.2020	09:15	09:30	5.438.704
17.03.2020	09:30	09:45	5.485.679
17.03.2020	09:45	10:00	5.529.565
17.03.2020	10:00	10:15	5.234.822
17.03.2020	10:15	10:30	5.190.470
17.03.2020	10:30	10:45	5.114.784
17.03.2020	10:45	11:00	5.006.306
17.03.2020	11:00	11:15	4.840.354
17.03.2020	11:15	11:30	4.697.657
17.03.2020	11:30	11:45	4.514.760
17.03.2020	11:45	12:00	4.405.565
17.03.2020	12:00	12:15	4.263.797
17.03.2020	12:15	12:30	4.138.809
17.03.2020	12:30	12:45	4.061.039
17.03.2020	12:45	13:00	4.008.964
17.03.2020	13:00	13:15	3.969.517
17.03.2020	13:15	13:30	3.939.856
17.03.2020	13:30	13:45	3.917.069
17.03.2020	13:45	14:00	4.013.331
17.03.2020	14:00	14:15	4.059.161
17.03.2020	14:15	14:30	4.094.399
17.03.2020	14:30	14:45	4.164.326
17.03.2020	14:45	15:00	4.282.345
17.03.2020	15:00	15:15	4.388.048
17.03.2020	15:15	15:30	4.454.368
17.03.2020	15:30	15:45	4.574.424
17.03.2020	15:45	16:00	4.636.929
17.03.2020	16:00	16:15	4.771.250

Lastverlauf als ¼ h - Wert:

Datum:	von:	bis:	Bezug aus der vorgelagerten Netzebene
17.03.2020	16:15	16:30	4.856.248
17.03.2020	16:30	16:45	4.972.644
17.03.2020	16:45	17:00	5.077.316
17.03.2020	17:00	17:15	5.207.188
17.03.2020	17:15	17:30	5.384.609
17.03.2020	17:30	17:45	5.427.638
17.03.2020	17:45	18:00	5.553.828
17.03.2020	18:00	18:15	5.754.750
17.03.2020	18:15	18:30	5.725.682
17.03.2020	18:30	18:45	5.874.784
17.03.2020	18:45	19:00	6.043.757
17.03.2020	19:00	19:15	6.172.501
17.03.2020	19:15	19:30	6.147.491
17.03.2020	19:30	19:45	6.033.928
17.03.2020	19:45	20:00	5.989.318
17.03.2020	20:00	20:15	5.816.645
17.03.2020	20:15	20:30	5.751.741
17.03.2020	20:30	20:45	5.682.067
17.03.2020	20:45	21:00	5.626.191
17.03.2020	21:00	21:15	5.570.784
17.03.2020	21:15	21:30	5.509.712
17.03.2020	21:30	21:45	5.381.930
17.03.2020	21:45	22:00	5.331.771
17.03.2020	22:00	22:15	5.258.681
17.03.2020	22:15	22:30	5.117.491
17.03.2020	22:30	22:45	5.035.564
17.03.2020	22:45	23:00	4.888.138
17.03.2020	23:00	23:15	4.785.673
17.03.2020	23:15	23:30	4.632.246
17.03.2020	23:30	23:45	4.587.865
18.03.2020	23:45	00:00	4.495.846
18.03.2020	00:00	00:15	4.448.381
18.03.2020	00:15	00:30	4.337.444
18.03.2020	00:30	00:45	4.175.729
18.03.2020	00:45	01:00	4.121.605
18.03.2020	01:00	01:15	4.006.416
18.03.2020	01:15	01:30	3.935.016
18.03.2020	01:30	01:45	3.938.847
18.03.2020	01:45	02:00	3.889.684
18.03.2020	02:00	02:15	3.863.311
18.03.2020	02:15	02:30	3.844.575
18.03.2020	02:30	02:45	3.848.161
18.03.2020	02:45	03:00	3.878.904
18.03.2020	03:00	03:15	3.877.306
18.03.2020	03:15	03:30	3.911.787
18.03.2020	03:30	03:45	3.980.070
18.03.2020	03:45	04:00	4.013.599
18.03.2020	04:00	04:15	4.068.945
18.03.2020	04:15	04:30	4.104.215
18.03.2020	04:30	04:45	4.228.570
18.03.2020	04:45	05:00	4.314.702
18.03.2020	05:00	05:15	4.376.676
18.03.2020	05:15	05:30	4.492.791
18.03.2020	05:30	05:45	4.615.841
18.03.2020	05:45	06:00	4.749.661
18.03.2020	06:00	06:15	5.023.878
18.03.2020	06:15	06:30	5.194.448
18.03.2020	06:30	06:45	5.311.106
18.03.2020	06:45	07:00	5.426.052
18.03.2020	07:00	07:15	5.457.979
18.03.2020	07:15	07:30	5.389.977
18.03.2020	07:30	07:45	5.286.247
18.03.2020	07:45	08:00	5.172.448
18.03.2020	08:00	08:15	5.111.711
18.03.2020	08:15	08:30	4.914.842
18.03.2020	08:30	08:45	4.706.810
18.03.2020	08:45	09:00	4.481.302
18.03.2020	09:00	09:15	4.190.627
18.03.2020	09:15	09:30	3.982.405
18.03.2020	09:30	09:45	3.839.801
18.03.2020	09:45	10:00	3.760.996
18.03.2020	10:00	10:15	3.607.098
18.03.2020	10:15	10:30	3.464.869
18.03.2020	10:30	10:45	3.367.220
18.03.2020	10:45	11:00	3.276.616
18.03.2020	11:00	11:15	3.259.563
18.03.2020	11:15	11:30	3.271.662
18.03.2020	11:30	11:45	3.285.813
18.03.2020	11:45	12:00	3.256.133
18.03.2020	12:00	12:15	3.166.331
18.03.2020	12:15	12:30	3.108.399

Lastverlauf als ¼ h - Wert:

Datum:	von:	bis:	Bezug aus der vorgelagerten Netzebene
18.03.2020	12:30	12:45	3.057.091
18.03.2020	12:45	13:00	3.094.379
18.03.2020	13:00	13:15	3.154.154
18.03.2020	13:15	13:30	3.154.105
18.03.2020	13:30	13:45	3.167.116
18.03.2020	13:45	14:00	3.193.353
18.03.2020	14:00	14:15	3.248.478
18.03.2020	14:15	14:30	3.382.669
18.03.2020	14:30	14:45	3.435.423
18.03.2020	14:45	15:00	3.573.694
18.03.2020	15:00	15:15	3.725.954
18.03.2020	15:15	15:30	3.843.364
18.03.2020	15:30	15:45	3.995.790
18.03.2020	15:45	16:00	4.117.926
18.03.2020	16:00	16:15	4.255.049
18.03.2020	16:15	16:30	4.385.497
18.03.2020	16:30	16:45	4.572.738
18.03.2020	16:45	17:00	4.761.691
18.03.2020	17:00	17:15	4.868.736
18.03.2020	17:15	17:30	4.958.514
18.03.2020	17:30	17:45	5.033.130
18.03.2020	17:45	18:00	5.202.945
18.03.2020	18:00	18:15	5.455.823
18.03.2020	18:15	18:30	5.404.697
18.03.2020	18:30	18:45	5.521.139
18.03.2020	18:45	19:00	5.719.174
18.03.2020	19:00	19:15	5.897.818
18.03.2020	19:15	19:30	5.827.830
18.03.2020	19:30	19:45	5.775.596
18.03.2020	19:45	20:00	5.734.468
18.03.2020	20:00	20:15	5.600.174
18.03.2020	20:15	20:30	5.504.957
18.03.2020	20:30	20:45	5.361.181
18.03.2020	20:45	21:00	5.258.105
18.03.2020	21:00	21:15	5.213.045
18.03.2020	21:15	21:30	5.136.253
18.03.2020	21:30	21:45	5.040.991
18.03.2020	21:45	22:00	4.903.035
18.03.2020	22:00	22:15	4.918.351
18.03.2020	22:15	22:30	4.814.290
18.03.2020	22:30	22:45	4.685.833
18.03.2020	22:45	23:00	4.552.069
18.03.2020	23:00	23:15	4.448.775
18.03.2020	23:15	23:30	4.377.164
18.03.2020	23:30	23:45	4.302.767
19.03.2020	23:45	00:00	4.205.263
19.03.2020	00:00	00:15	4.141.022
19.03.2020	00:15	00:30	3.981.791
19.03.2020	00:30	00:45	3.923.526
19.03.2020	00:45	01:00	3.862.270
19.03.2020	01:00	01:15	3.761.854
19.03.2020	01:15	01:30	3.720.252
19.03.2020	01:30	01:45	3.716.580
19.03.2020	01:45	02:00	3.641.469
19.03.2020	02:00	02:15	3.634.501
19.03.2020	02:15	02:30	3.595.087
19.03.2020	02:30	02:45	3.607.300
19.03.2020	02:45	03:00	3.640.101
19.03.2020	03:00	03:15	3.638.401
19.03.2020	03:15	03:30	3.685.420
19.03.2020	03:30	03:45	3.705.311
19.03.2020	03:45	04:00	3.718.477
19.03.2020	04:00	04:15	3.782.722
19.03.2020	04:15	04:30	3.811.579
19.03.2020	04:30	04:45	3.902.987
19.03.2020	04:45	05:00	3.972.662
19.03.2020	05:00	05:15	4.088.979
19.03.2020	05:15	05:30	4.169.950
19.03.2020	05:30	05:45	4.296.286
19.03.2020	05:45	06:00	4.435.661
19.03.2020	06:00	06:15	4.732.652
19.03.2020	06:15	06:30	4.826.568
19.03.2020	06:30	06:45	4.886.445
19.03.2020	06:45	07:00	4.966.380
19.03.2020	07:00	07:15	5.125.820
19.03.2020	07:15	07:30	5.047.571
19.03.2020	07:30	07:45	4.990.175
19.03.2020	07:45	08:00	4.867.937
19.03.2020	08:00	08:15	4.745.656
19.03.2020	08:15	08:30	4.590.463
19.03.2020	08:30	08:45	4.360.867

Lastverlauf als ¼ h - Wert:

Datum:	von:	bis:	Bezug aus der vorgelagerten Netzebene
19.03.2020	08:45	09:00	4.202.044
19.03.2020	09:00	09:15	3.850.849
19.03.2020	09:15	09:30	3.723.929
19.03.2020	09:30	09:45	3.669.891
19.03.2020	09:45	10:00	3.535.989
19.03.2020	10:00	10:15	3.385.775
19.03.2020	10:15	10:30	3.289.875
19.03.2020	10:30	10:45	3.195.032
19.03.2020	10:45	11:00	3.128.241
19.03.2020	11:00	11:15	3.075.212
19.03.2020	11:15	11:30	3.083.420
19.03.2020	11:30	11:45	3.070.447
19.03.2020	11:45	12:00	3.058.069
19.03.2020	12:00	12:15	2.978.712
19.03.2020	12:15	12:30	2.882.797
19.03.2020	12:30	12:45	2.838.930
19.03.2020	12:45	13:00	2.824.105
19.03.2020	13:00	13:15	2.871.667
19.03.2020	13:15	13:30	2.869.118
19.03.2020	13:30	13:45	2.881.385
19.03.2020	13:45	14:00	2.932.756
19.03.2020	14:00	14:15	2.994.000
19.03.2020	14:15	14:30	3.095.632
19.03.2020	14:30	14:45	3.155.791
19.03.2020	14:45	15:00	3.284.393
19.03.2020	15:00	15:15	3.392.614
19.03.2020	15:15	15:30	3.527.465
19.03.2020	15:30	15:45	3.648.927
19.03.2020	15:45	16:00	3.799.552
19.03.2020	16:00	16:15	3.926.288
19.03.2020	16:15	16:30	4.094.737
19.03.2020	16:30	16:45	4.292.482
19.03.2020	16:45	17:00	4.480.274
19.03.2020	17:00	17:15	4.723.408
19.03.2020	17:15	17:30	4.944.028
19.03.2020	17:30	17:45	5.118.539
19.03.2020	17:45	18:00	5.309.155
19.03.2020	18:00	18:15	5.356.638
19.03.2020	18:15	18:30	5.400.721
19.03.2020	18:30	18:45	5.571.914
19.03.2020	18:45	19:00	5.727.645
19.03.2020	19:00	19:15	5.886.942
19.03.2020	19:15	19:30	5.749.631
19.03.2020	19:30	19:45	5.660.748
19.03.2020	19:45	20:00	5.521.072
19.03.2020	20:00	20:15	5.360.633
19.03.2020	20:15	20:30	5.237.900
19.03.2020	20:30	20:45	5.072.943
19.03.2020	20:45	21:00	5.077.112
19.03.2020	21:00	21:15	4.900.357
19.03.2020	21:15	21:30	4.817.698
19.03.2020	21:30	21:45	4.753.881
19.03.2020	21:45	22:00	4.642.690
19.03.2020	22:00	22:15	4.560.172
19.03.2020	22:15	22:30	4.429.835
19.03.2020	22:30	22:45	4.333.885
19.03.2020	22:45	23:00	4.211.294
19.03.2020	23:00	23:15	4.135.474
19.03.2020	23:15	23:30	4.063.348
19.03.2020	23:30	23:45	4.055.653
20.03.2020	23:45	00:00	3.923.655
20.03.2020	00:00	00:15	3.895.864
20.03.2020	00:15	00:30	3.739.296
20.03.2020	00:30	00:45	3.677.481
20.03.2020	00:45	01:00	3.547.832
20.03.2020	01:00	01:15	3.479.459
20.03.2020	01:15	01:30	3.438.826
20.03.2020	01:30	01:45	3.377.494
20.03.2020	01:45	02:00	3.403.158
20.03.2020	02:00	02:15	3.377.727
20.03.2020	02:15	02:30	3.324.082
20.03.2020	02:30	02:45	3.354.247
20.03.2020	02:45	03:00	3.347.551
20.03.2020	03:00	03:15	3.384.491
20.03.2020	03:15	03:30	3.407.945
20.03.2020	03:30	03:45	3.449.290
20.03.2020	03:45	04:00	3.533.618
20.03.2020	04:00	04:15	3.602.177
20.03.2020	04:15	04:30	3.610.584
20.03.2020	04:30	04:45	3.693.796
20.03.2020	04:45	05:00	3.721.718

Lastverlauf als ¼ h - Wert:

Datum:	von:	bis:	Bezug aus der vorgelagerten Netzebene
20.03.2020	05:00	05:15	3.877.897
20.03.2020	05:15	05:30	3.955.467
20.03.2020	05:30	05:45	4.062.286
20.03.2020	05:45	06:00	4.221.080
20.03.2020	06:00	06:15	4.552.794
20.03.2020	06:15	06:30	4.685.090
20.03.2020	06:30	06:45	4.738.507
20.03.2020	06:45	07:00	4.789.435
20.03.2020	07:00	07:15	4.882.081
20.03.2020	07:15	07:30	4.847.982
20.03.2020	07:30	07:45	4.759.381
20.03.2020	07:45	08:00	4.598.563
20.03.2020	08:00	08:15	4.503.823
20.03.2020	08:15	08:30	4.360.019
20.03.2020	08:30	08:45	4.127.649
20.03.2020	08:45	09:00	3.965.972
20.03.2020	09:00	09:15	3.729.429
20.03.2020	09:15	09:30	3.566.490
20.03.2020	09:30	09:45	3.439.215
20.03.2020	09:45	10:00	3.233.245
20.03.2020	10:00	10:15	3.164.251
20.03.2020	10:15	10:30	3.033.544
20.03.2020	10:30	10:45	2.987.964
20.03.2020	10:45	11:00	2.940.840
20.03.2020	11:00	11:15	2.839.386
20.03.2020	11:15	11:30	2.850.112
20.03.2020	11:30	11:45	2.866.402
20.03.2020	11:45	12:00	2.819.162
20.03.2020	12:00	12:15	2.788.432
20.03.2020	12:15	12:30	2.741.582
20.03.2020	12:30	12:45	2.747.938
20.03.2020	12:45	13:00	2.761.086
20.03.2020	13:00	13:15	2.807.472
20.03.2020	13:15	13:30	2.880.858
20.03.2020	13:30	13:45	2.940.699
20.03.2020	13:45	14:00	3.005.898
20.03.2020	14:00	14:15	3.088.321
20.03.2020	14:15	14:30	3.185.454
20.03.2020	14:30	14:45	3.248.763
20.03.2020	14:45	15:00	3.408.249
20.03.2020	15:00	15:15	3.529.268
20.03.2020	15:15	15:30	3.675.408
20.03.2020	15:30	15:45	3.755.214
20.03.2020	15:45	16:00	3.861.924
20.03.2020	16:00	16:15	3.970.913
20.03.2020	16:15	16:30	4.040.755
20.03.2020	16:30	16:45	4.131.870
20.03.2020	16:45	17:00	4.239.256
20.03.2020	17:00	17:15	4.295.996
20.03.2020	17:15	17:30	4.430.643
20.03.2020	17:30	17:45	4.583.170
20.03.2020	17:45	18:00	4.622.322
20.03.2020	18:00	18:15	4.817.059
20.03.2020	18:15	18:30	4.835.887
20.03.2020	18:30	18:45	4.853.173
20.03.2020	18:45	19:00	4.954.208
20.03.2020	19:00	19:15	5.099.802
20.03.2020	19:15	19:30	5.147.500
20.03.2020	19:30	19:45	5.105.148
20.03.2020	19:45	20:00	4.979.511
20.03.2020	20:00	20:15	4.763.055
20.03.2020	20:15	20:30	4.667.293
20.03.2020	20:30	20:45	4.483.237
20.03.2020	20:45	21:00	4.379.671
20.03.2020	21:00	21:15	4.199.018
20.03.2020	21:15	21:30	4.101.605
20.03.2020	21:30	21:45	4.078.903
20.03.2020	21:45	22:00	4.016.141
20.03.2020	22:00	22:15	4.021.676
20.03.2020	22:15	22:30	3.928.982
20.03.2020	22:30	22:45	3.824.528
20.03.2020	22:45	23:00	3.708.540
20.03.2020	23:00	23:15	3.602.237
20.03.2020	23:15	23:30	3.512.619
20.03.2020	23:30	23:45	3.500.985
21.03.2020	23:45	00:00	3.398.267
21.03.2020	00:00	00:15	3.348.249
21.03.2020	00:15	00:30	3.219.042
21.03.2020	00:30	00:45	3.155.798
21.03.2020	00:45	01:00	3.125.627
21.03.2020	01:00	01:15	3.037.484

Lastverlauf als ¼ h - Wert:

Datum:	von:	bis:	Bezug aus der vorgelagerten Netzebene
21.03.2020	01:15	01:30	2.981.173
21.03.2020	01:30	01:45	2.953.247
21.03.2020	01:45	02:00	2.930.291
21.03.2020	02:00	02:15	2.871.376
21.03.2020	02:15	02:30	2.823.775
21.03.2020	02:30	02:45	2.822.331
21.03.2020	02:45	03:00	2.789.558
21.03.2020	03:00	03:15	2.818.465
21.03.2020	03:15	03:30	2.779.050
21.03.2020	03:30	03:45	2.820.293
21.03.2020	03:45	04:00	2.845.484
21.03.2020	04:00	04:15	2.846.514
21.03.2020	04:15	04:30	2.892.101
21.03.2020	04:30	04:45	2.916.159
21.03.2020	04:45	05:00	2.943.504
21.03.2020	05:00	05:15	2.948.387
21.03.2020	05:15	05:30	2.923.400
21.03.2020	05:30	05:45	2.911.348
21.03.2020	05:45	06:00	2.868.982
21.03.2020	06:00	06:15	2.884.991
21.03.2020	06:15	06:30	2.860.717
21.03.2020	06:30	06:45	2.807.218
21.03.2020	06:45	07:00	2.852.418
21.03.2020	07:00	07:15	2.881.876
21.03.2020	07:15	07:30	2.938.964
21.03.2020	07:30	07:45	2.910.723
21.03.2020	07:45	08:00	2.962.864
21.03.2020	08:00	08:15	3.047.746
21.03.2020	08:15	08:30	3.043.978
21.03.2020	08:30	08:45	3.109.984
21.03.2020	08:45	09:00	3.174.538
21.03.2020	09:00	09:15	3.251.199
21.03.2020	09:15	09:30	3.296.688
21.03.2020	09:30	09:45	3.381.086
21.03.2020	09:45	10:00	3.427.745
21.03.2020	10:00	10:15	3.348.386
21.03.2020	10:15	10:30	3.436.120
21.03.2020	10:30	10:45	3.437.692
21.03.2020	10:45	11:00	3.562.362
21.03.2020	11:00	11:15	3.478.109
21.03.2020	11:15	11:30	3.583.075
21.03.2020	11:30	11:45	3.662.705
21.03.2020	11:45	12:00	3.687.721
21.03.2020	12:00	12:15	3.824.087
21.03.2020	12:15	12:30	3.828.263
21.03.2020	12:30	12:45	3.764.786
21.03.2020	12:45	13:00	3.725.057
21.03.2020	13:00	13:15	3.663.760
21.03.2020	13:15	13:30	3.660.801
21.03.2020	13:30	13:45	3.655.589
21.03.2020	13:45	14:00	3.547.690
21.03.2020	14:00	14:15	3.455.547
21.03.2020	14:15	14:30	3.410.772
21.03.2020	14:30	14:45	3.442.486
21.03.2020	14:45	15:00	3.432.566
21.03.2020	15:00	15:15	3.400.901
21.03.2020	15:15	15:30	3.381.510
21.03.2020	15:30	15:45	3.405.555
21.03.2020	15:45	16:00	3.410.496
21.03.2020	16:00	16:15	3.403.854
21.03.2020	16:15	16:30	3.449.339
21.03.2020	16:30	16:45	3.483.928
21.03.2020	16:45	17:00	3.422.564
21.03.2020	17:00	17:15	3.496.386
21.03.2020	17:15	17:30	3.510.445
21.03.2020	17:30	17:45	3.510.586
21.03.2020	17:45	18:00	3.547.661
21.03.2020	18:00	18:15	3.635.582
21.03.2020	18:15	18:30	3.684.585
21.03.2020	18:30	18:45	3.746.376
21.03.2020	18:45	19:00	3.775.436
21.03.2020	19:00	19:15	3.775.191
21.03.2020	19:15	19:30	3.675.086
21.03.2020	19:30	19:45	3.635.140
21.03.2020	19:45	20:00	3.573.406
21.03.2020	20:00	20:15	3.463.292
21.03.2020	20:15	20:30	3.343.987
21.03.2020	20:30	20:45	3.237.285
21.03.2020	20:45	21:00	3.168.503
21.03.2020	21:00	21:15	3.113.841
21.03.2020	21:15	21:30	3.077.052

Lastverlauf als ¼ h - Wert:

Datum:	von:	bis:	Bezug aus der vorgelagerten Netzebene
21.03.2020	21:30	21:45	3.058.426
21.03.2020	21:45	22:00	3.045.147
21.03.2020	22:00	22:15	3.150.452
21.03.2020	22:15	22:30	3.064.018
21.03.2020	22:30	22:45	2.967.905
21.03.2020	22:45	23:00	2.876.147
21.03.2020	23:00	23:15	2.854.239
21.03.2020	23:15	23:30	2.808.926
21.03.2020	23:30	23:45	2.769.262
22.03.2020	23:45	00:00	2.718.132
22.03.2020	00:00	00:15	2.726.458
22.03.2020	00:15	00:30	2.632.712
22.03.2020	00:30	00:45	2.602.448
22.03.2020	00:45	01:00	2.564.719
22.03.2020	01:00	01:15	2.557.317
22.03.2020	01:15	01:30	2.510.450
22.03.2020	01:30	01:45	2.486.848
22.03.2020	01:45	02:00	2.457.125
22.03.2020	02:00	02:15	2.408.784
22.03.2020	02:15	02:30	2.398.617
22.03.2020	02:30	02:45	2.367.885
22.03.2020	02:45	03:00	2.366.391
22.03.2020	03:00	03:15	2.363.141
22.03.2020	03:15	03:30	2.347.434
22.03.2020	03:30	03:45	2.383.550
22.03.2020	03:45	04:00	2.359.770
22.03.2020	04:00	04:15	2.391.131
22.03.2020	04:15	04:30	2.353.348
22.03.2020	04:30	04:45	2.446.784
22.03.2020	04:45	05:00	2.417.261
22.03.2020	05:00	05:15	2.399.895
22.03.2020	05:15	05:30	2.374.680
22.03.2020	05:30	05:45	2.324.244
22.03.2020	05:45	06:00	2.270.699
22.03.2020	06:00	06:15	2.230.549
22.03.2020	06:15	06:30	2.197.927
22.03.2020	06:30	06:45	2.193.064
22.03.2020	06:45	07:00	2.148.178
22.03.2020	07:00	07:15	2.159.413
22.03.2020	07:15	07:30	2.131.257
22.03.2020	07:30	07:45	2.035.136
22.03.2020	07:45	08:00	2.016.177
22.03.2020	08:00	08:15	1.973.451
22.03.2020	08:15	08:30	1.939.383
22.03.2020	08:30	08:45	1.875.979
22.03.2020	08:45	09:00	1.848.031
22.03.2020	09:00	09:15	1.946.321
22.03.2020	09:15	09:30	1.904.303
22.03.2020	09:30	09:45	2.002.102
22.03.2020	09:45	10:00	1.910.767
22.03.2020	10:00	10:15	1.851.599
22.03.2020	10:15	10:30	1.741.660
22.03.2020	10:30	10:45	1.597.950
22.03.2020	10:45	11:00	1.499.657
22.03.2020	11:00	11:15	1.405.965
22.03.2020	11:15	11:30	1.387.208
22.03.2020	11:30	11:45	1.351.075
22.03.2020	11:45	12:00	1.291.576
22.03.2020	12:00	12:15	1.353.669
22.03.2020	12:15	12:30	1.304.109
22.03.2020	12:30	12:45	1.270.295
22.03.2020	12:45	13:00	1.252.480
22.03.2020	13:00	13:15	1.195.044
22.03.2020	13:15	13:30	1.203.001
22.03.2020	13:30	13:45	1.178.153
22.03.2020	13:45	14:00	1.195.776
22.03.2020	14:00	14:15	1.181.874
22.03.2020	14:15	14:30	1.167.059
22.03.2020	14:30	14:45	1.195.934
22.03.2020	14:45	15:00	1.216.854
22.03.2020	15:00	15:15	1.289.658
22.03.2020	15:15	15:30	1.343.853
22.03.2020	15:30	15:45	1.297.573
22.03.2020	15:45	16:00	1.402.232
22.03.2020	16:00	16:15	1.420.242
22.03.2020	16:15	16:30	1.519.562
22.03.2020	16:30	16:45	1.676.614
22.03.2020	16:45	17:00	1.813.554
22.03.2020	17:00	17:15	1.973.427
22.03.2020	17:15	17:30	2.187.074
22.03.2020	17:30	17:45	2.394.586

Lastverlauf als ¼ h - Wert:

Datum:	von:	bis:	Bezug aus der vorgelagerten Netzebene
22.03.2020	17:45	18:00	2.601.978
22.03.2020	18:00	18:15	2.848.372
22.03.2020	18:15	18:30	3.007.771
22.03.2020	18:30	18:45	3.126.184
22.03.2020	18:45	19:00	3.258.449
22.03.2020	19:00	19:15	3.383.930
22.03.2020	19:15	19:30	3.397.434
22.03.2020	19:30	19:45	3.381.674
22.03.2020	19:45	20:00	3.328.539
22.03.2020	20:00	20:15	3.269.904
22.03.2020	20:15	20:30	3.136.540
22.03.2020	20:30	20:45	3.108.296
22.03.2020	20:45	21:00	3.023.152
22.03.2020	21:00	21:15	3.031.289
22.03.2020	21:15	21:30	3.022.881
22.03.2020	21:30	21:45	3.044.022
22.03.2020	21:45	22:00	3.033.390
22.03.2020	22:00	22:15	3.197.012
22.03.2020	22:15	22:30	3.166.669
22.03.2020	22:30	22:45	3.143.074
22.03.2020	22:45	23:00	3.095.414
22.03.2020	23:00	23:15	3.080.704
22.03.2020	23:15	23:30	3.013.786
22.03.2020	23:30	23:45	2.960.227
23.03.2020	23:45	00:00	2.911.904
23.03.2020	00:00	00:15	2.905.676
23.03.2020	00:15	00:30	2.817.507
23.03.2020	00:30	00:45	2.742.101
23.03.2020	00:45	01:00	2.661.896
23.03.2020	01:00	01:15	2.620.952
23.03.2020	01:15	01:30	2.603.336
23.03.2020	01:30	01:45	2.593.632
23.03.2020	01:45	02:00	2.589.875
23.03.2020	02:00	02:15	2.540.111
23.03.2020	02:15	02:30	2.560.115
23.03.2020	02:30	02:45	2.544.825
23.03.2020	02:45	03:00	2.553.029
23.03.2020	03:00	03:15	2.599.968
23.03.2020	03:15	03:30	2.627.199
23.03.2020	03:30	03:45	2.663.612
23.03.2020	03:45	04:00	2.737.957
23.03.2020	04:00	04:15	2.762.671
23.03.2020	04:15	04:30	2.806.049
23.03.2020	04:30	04:45	2.908.916
23.03.2020	04:45	05:00	2.969.279
23.03.2020	05:00	05:15	3.091.781
23.03.2020	05:15	05:30	3.163.924
23.03.2020	05:30	05:45	3.312.108
23.03.2020	05:45	06:00	3.435.488
23.03.2020	06:00	06:15	3.667.670
23.03.2020	06:15	06:30	3.829.376
23.03.2020	06:30	06:45	3.905.631
23.03.2020	06:45	07:00	3.985.485
23.03.2020	07:00	07:15	3.949.608
23.03.2020	07:15	07:30	3.893.490
23.03.2020	07:30	07:45	3.769.559
23.03.2020	07:45	08:00	3.623.670
23.03.2020	08:00	08:15	3.500.572
23.03.2020	08:15	08:30	3.327.859
23.03.2020	08:30	08:45	3.148.125
23.03.2020	08:45	09:00	2.972.686
23.03.2020	09:00	09:15	2.729.715
23.03.2020	09:15	09:30	2.603.322
23.03.2020	09:30	09:45	2.517.475
23.03.2020	09:45	10:00	2.608.054
23.03.2020	10:00	10:15	2.608.691
23.03.2020	10:15	10:30	2.551.854
23.03.2020	10:30	10:45	2.477.462
23.03.2020	10:45	11:00	2.455.490
23.03.2020	11:00	11:15	2.387.325
23.03.2020	11:15	11:30	2.325.178
23.03.2020	11:30	11:45	2.167.765
23.03.2020	11:45	12:00	2.167.553
23.03.2020	12:00	12:15	2.191.470
23.03.2020	12:15	12:30	2.120.669
23.03.2020	12:30	12:45	2.115.163
23.03.2020	12:45	13:00	2.066.332
23.03.2020	13:00	13:15	2.123.304
23.03.2020	13:15	13:30	2.118.556
23.03.2020	13:30	13:45	2.073.242
23.03.2020	13:45	14:00	2.088.882

Lastverlauf als ¼ h - Wert:

Datum:	von:	bis:	Bezug aus der vorgelagerten Netzebene
23.03.2020	14:00	14:15	2.114.426
23.03.2020	14:15	14:30	2.125.772
23.03.2020	14:30	14:45	2.221.464
23.03.2020	14:45	15:00	2.262.400
23.03.2020	15:00	15:15	2.378.613
23.03.2020	15:15	15:30	2.492.878
23.03.2020	15:30	15:45	2.574.452
23.03.2020	15:45	16:00	2.728.413
23.03.2020	16:00	16:15	2.862.845
23.03.2020	16:15	16:30	3.033.116
23.03.2020	16:30	16:45	3.266.255
23.03.2020	16:45	17:00	3.508.887
23.03.2020	17:00	17:15	3.765.756
23.03.2020	17:15	17:30	4.069.665
23.03.2020	17:30	17:45	4.332.468
23.03.2020	17:45	18:00	4.560.940
23.03.2020	18:00	18:15	4.633.007
23.03.2020	18:15	18:30	4.795.797
23.03.2020	18:30	18:45	4.928.081
23.03.2020	18:45	19:00	5.088.344
23.03.2020	19:00	19:15	5.278.944
23.03.2020	19:15	19:30	5.262.407
23.03.2020	19:30	19:45	5.208.367
23.03.2020	19:45	20:00	5.066.684
23.03.2020	20:00	20:15	4.913.717
23.03.2020	20:15	20:30	4.766.362
23.03.2020	20:30	20:45	4.685.509
23.03.2020	20:45	21:00	4.664.099
23.03.2020	21:00	21:15	4.600.794
23.03.2020	21:15	21:30	4.472.660
23.03.2020	21:30	21:45	4.331.867
23.03.2020	21:45	22:00	4.259.289
23.03.2020	22:00	22:15	4.263.085
23.03.2020	22:15	22:30	4.155.538
23.03.2020	22:30	22:45	4.102.234
23.03.2020	22:45	23:00	3.932.773
23.03.2020	23:00	23:15	3.926.856
23.03.2020	23:15	23:30	3.836.624
23.03.2020	23:30	23:45	3.787.876
24.03.2020	23:45	00:00	3.724.870
24.03.2020	00:00	00:15	3.645.037
24.03.2020	00:15	00:30	3.529.518
24.03.2020	00:30	00:45	3.432.515
24.03.2020	00:45	01:00	3.350.561
24.03.2020	01:00	01:15	3.287.340
24.03.2020	01:15	01:30	3.234.356
24.03.2020	01:30	01:45	3.262.811
24.03.2020	01:45	02:00	3.254.167
24.03.2020	02:00	02:15	3.181.136
24.03.2020	02:15	02:30	3.178.126
24.03.2020	02:30	02:45	3.198.704
24.03.2020	02:45	03:00	3.178.214
24.03.2020	03:00	03:15	3.207.483
24.03.2020	03:15	03:30	3.247.204
24.03.2020	03:30	03:45	3.286.933
24.03.2020	03:45	04:00	3.323.932
24.03.2020	04:00	04:15	3.343.966
24.03.2020	04:15	04:30	3.379.077
24.03.2020	04:30	04:45	3.496.149
24.03.2020	04:45	05:00	3.522.721
24.03.2020	05:00	05:15	3.653.982
24.03.2020	05:15	05:30	3.716.626
24.03.2020	05:30	05:45	3.788.882
24.03.2020	05:45	06:00	3.980.656
24.03.2020	06:00	06:15	4.214.639
24.03.2020	06:15	06:30	4.338.100
24.03.2020	06:30	06:45	4.386.409
24.03.2020	06:45	07:00	4.405.707
24.03.2020	07:00	07:15	4.257.995
24.03.2020	07:15	07:30	4.234.721
24.03.2020	07:30	07:45	4.107.242
24.03.2020	07:45	08:00	3.990.662
24.03.2020	08:00	08:15	3.637.032
24.03.2020	08:15	08:30	3.403.884
24.03.2020	08:30	08:45	3.172.612
24.03.2020	08:45	09:00	2.922.449
24.03.2020	09:00	09:15	2.767.715
24.03.2020	09:15	09:30	2.673.063
24.03.2020	09:30	09:45	2.562.333
24.03.2020	09:45	10:00	2.540.726
24.03.2020	10:00	10:15	2.449.374

Lastverlauf als ¼ h - Wert:

Datum:	von:	bis:	Bezug aus der vorgelagerten Netzebene
24.03.2020	10:15	10:30	2.388.824
24.03.2020	10:30	10:45	2.326.542
24.03.2020	10:45	11:00	2.285.463
24.03.2020	11:00	11:15	2.237.782
24.03.2020	11:15	11:30	2.188.185
24.03.2020	11:30	11:45	2.201.870
24.03.2020	11:45	12:00	2.191.280
24.03.2020	12:00	12:15	2.197.010
24.03.2020	12:15	12:30	2.169.247
24.03.2020	12:30	12:45	2.084.982
24.03.2020	12:45	13:00	2.125.737
24.03.2020	13:00	13:15	2.140.518
24.03.2020	13:15	13:30	2.103.265
24.03.2020	13:30	13:45	2.109.613
24.03.2020	13:45	14:00	2.073.335
24.03.2020	14:00	14:15	2.092.825
24.03.2020	14:15	14:30	2.164.246
24.03.2020	14:30	14:45	2.209.066
24.03.2020	14:45	15:00	2.264.348
24.03.2020	15:00	15:15	2.381.410
24.03.2020	15:15	15:30	2.377.869
24.03.2020	15:30	15:45	2.546.442
24.03.2020	15:45	16:00	2.601.291
24.03.2020	16:00	16:15	2.753.188
24.03.2020	16:15	16:30	2.861.389
24.03.2020	16:30	16:45	3.113.394
24.03.2020	16:45	17:00	3.293.444
24.03.2020	17:00	17:15	3.618.206
24.03.2020	17:15	17:30	3.828.302
24.03.2020	17:30	17:45	4.031.833
24.03.2020	17:45	18:00	4.260.960
24.03.2020	18:00	18:15	4.459.123
24.03.2020	18:15	18:30	4.589.702
24.03.2020	18:30	18:45	4.774.752
24.03.2020	18:45	19:00	4.873.902
24.03.2020	19:00	19:15	5.055.989
24.03.2020	19:15	19:30	5.006.516
24.03.2020	19:30	19:45	5.057.958
24.03.2020	19:45	20:00	5.057.928
24.03.2020	20:00	20:15	4.734.270
24.03.2020	20:15	20:30	4.559.234
24.03.2020	20:30	20:45	4.587.845
24.03.2020	20:45	21:00	4.481.095
24.03.2020	21:00	21:15	4.375.900
24.03.2020	21:15	21:30	4.340.409
24.03.2020	21:30	21:45	4.216.346
24.03.2020	21:45	22:00	4.145.974
24.03.2020	22:00	22:15	4.023.771
24.03.2020	22:15	22:30	4.044.690
24.03.2020	22:30	22:45	4.030.584
24.03.2020	22:45	23:00	3.904.060
24.03.2020	23:00	23:15	3.911.517
24.03.2020	23:15	23:30	3.802.960
24.03.2020	23:30	23:45	3.790.426
25.03.2020	23:45	00:00	3.725.111
25.03.2020	00:00	00:15	3.652.109
25.03.2020	00:15	00:30	3.581.098
25.03.2020	00:30	00:45	3.468.627
25.03.2020	00:45	01:00	3.386.944
25.03.2020	01:00	01:15	3.303.792
25.03.2020	01:15	01:30	3.231.625
25.03.2020	01:30	01:45	3.229.984
25.03.2020	01:45	02:00	3.205.249
25.03.2020	02:00	02:15	3.185.979
25.03.2020	02:15	02:30	3.164.136
25.03.2020	02:30	02:45	3.099.101
25.03.2020	02:45	03:00	3.129.628
25.03.2020	03:00	03:15	3.109.006
25.03.2020	03:15	03:30	3.129.825
25.03.2020	03:30	03:45	3.182.759
25.03.2020	03:45	04:00	3.195.328
25.03.2020	04:00	04:15	3.284.289
25.03.2020	04:15	04:30	3.312.802
25.03.2020	04:30	04:45	3.408.333
25.03.2020	04:45	05:00	3.462.665
25.03.2020	05:00	05:15	3.515.266
25.03.2020	05:15	05:30	3.614.283
25.03.2020	05:30	05:45	3.709.948
25.03.2020	05:45	06:00	3.862.435
25.03.2020	06:00	06:15	4.063.494
25.03.2020	06:15	06:30	4.212.911

Lastverlauf als ¼ h - Wert:

Datum:	von:	bis:	Bezug aus der vorgelagerten Netzebene
25.03.2020	06:30	06:45	4.241.520
25.03.2020	06:45	07:00	4.225.218
25.03.2020	07:00	07:15	4.212.821
25.03.2020	07:15	07:30	4.146.361
25.03.2020	07:30	07:45	4.003.737
25.03.2020	07:45	08:00	3.878.834
25.03.2020	08:00	08:15	3.715.641
25.03.2020	08:15	08:30	3.520.752
25.03.2020	08:30	08:45	3.283.647
25.03.2020	08:45	09:00	3.175.287
25.03.2020	09:00	09:15	2.905.574
25.03.2020	09:15	09:30	2.864.010
25.03.2020	09:30	09:45	2.754.783
25.03.2020	09:45	10:00	2.662.295
25.03.2020	10:00	10:15	2.583.757
25.03.2020	10:15	10:30	2.466.834
25.03.2020	10:30	10:45	2.395.269
25.03.2020	10:45	11:00	2.365.987
25.03.2020	11:00	11:15	2.344.425
25.03.2020	11:15	11:30	2.315.276
25.03.2020	11:30	11:45	2.293.084
25.03.2020	11:45	12:00	2.359.523
25.03.2020	12:00	12:15	2.322.868
25.03.2020	12:15	12:30	2.265.083
25.03.2020	12:30	12:45	2.251.252
25.03.2020	12:45	13:00	2.197.633
25.03.2020	13:00	13:15	2.191.600
25.03.2020	13:15	13:30	2.199.799
25.03.2020	13:30	13:45	2.155.125
25.03.2020	13:45	14:00	2.137.449
25.03.2020	14:00	14:15	2.149.714
25.03.2020	14:15	14:30	2.177.356
25.03.2020	14:30	14:45	2.246.348
25.03.2020	14:45	15:00	2.276.783
25.03.2020	15:00	15:15	2.367.995
25.03.2020	15:15	15:30	2.483.684
25.03.2020	15:30	15:45	2.546.719
25.03.2020	15:45	16:00	2.708.146
25.03.2020	16:00	16:15	2.846.104
25.03.2020	16:15	16:30	3.017.883
25.03.2020	16:30	16:45	3.189.155
25.03.2020	16:45	17:00	3.353.175
25.03.2020	17:00	17:15	3.572.034
25.03.2020	17:15	17:30	3.738.163
25.03.2020	17:30	17:45	3.883.722
25.03.2020	17:45	18:00	3.973.622
25.03.2020	18:00	18:15	4.293.557
25.03.2020	18:15	18:30	4.294.942
25.03.2020	18:30	18:45	4.418.517
25.03.2020	18:45	19:00	4.575.133
25.03.2020	19:00	19:15	4.757.388
25.03.2020	19:15	19:30	4.851.956
25.03.2020	19:30	19:45	4.812.768
25.03.2020	19:45	20:00	4.788.642
25.03.2020	20:00	20:15	4.509.414
25.03.2020	20:15	20:30	4.526.266
25.03.2020	20:30	20:45	4.415.900
25.03.2020	20:45	21:00	4.362.022
25.03.2020	21:00	21:15	4.304.456
25.03.2020	21:15	21:30	4.170.380
25.03.2020	21:30	21:45	4.125.942
25.03.2020	21:45	22:00	4.061.220
25.03.2020	22:00	22:15	4.092.235
25.03.2020	22:15	22:30	3.935.120
25.03.2020	22:30	22:45	3.833.441
25.03.2020	22:45	23:00	3.724.000
25.03.2020	23:00	23:15	3.626.180
25.03.2020	23:15	23:30	3.578.322
25.03.2020	23:30	23:45	3.559.117
26.03.2020	23:45	00:00	3.475.251
26.03.2020	00:00	00:15	3.463.277
26.03.2020	00:15	00:30	3.351.823
26.03.2020	00:30	00:45	3.274.242
26.03.2020	00:45	01:00	3.156.263
26.03.2020	01:00	01:15	3.077.963
26.03.2020	01:15	01:30	3.029.511
26.03.2020	01:30	01:45	3.024.621
26.03.2020	01:45	02:00	3.025.294
26.03.2020	02:00	02:15	2.973.077
26.03.2020	02:15	02:30	2.951.600
26.03.2020	02:30	02:45	2.980.448

Lastverlauf als ¼ h - Wert:

Datum:	von:	bis:	Bezug aus der vorgelagerten Netzebene
26.03.2020	02:45	03:00	2.991.377
26.03.2020	03:00	03:15	3.005.196
26.03.2020	03:15	03:30	3.012.099
26.03.2020	03:30	03:45	3.023.832
26.03.2020	03:45	04:00	3.072.950
26.03.2020	04:00	04:15	3.132.674
26.03.2020	04:15	04:30	3.172.923
26.03.2020	04:30	04:45	3.251.421
26.03.2020	04:45	05:00	3.284.220
26.03.2020	05:00	05:15	3.362.885
26.03.2020	05:15	05:30	3.416.164
26.03.2020	05:30	05:45	3.540.479
26.03.2020	05:45	06:00	3.638.095
26.03.2020	06:00	06:15	3.832.923
26.03.2020	06:15	06:30	3.982.814
26.03.2020	06:30	06:45	4.034.364
26.03.2020	06:45	07:00	4.060.981
26.03.2020	07:00	07:15	3.997.514
26.03.2020	07:15	07:30	3.911.520
26.03.2020	07:30	07:45	3.803.909
26.03.2020	07:45	08:00	3.709.561
26.03.2020	08:00	08:15	3.495.481
26.03.2020	08:15	08:30	3.324.412
26.03.2020	08:30	08:45	3.173.418
26.03.2020	08:45	09:00	3.030.692
26.03.2020	09:00	09:15	2.823.888
26.03.2020	09:15	09:30	2.718.903
26.03.2020	09:30	09:45	2.696.853
26.03.2020	09:45	10:00	2.655.488
26.03.2020	10:00	10:15	2.522.920
26.03.2020	10:15	10:30	2.498.451
26.03.2020	10:30	10:45	2.505.900
26.03.2020	10:45	11:00	2.604.803
26.03.2020	11:00	11:15	2.640.152
26.03.2020	11:15	11:30	2.771.449
26.03.2020	11:30	11:45	2.862.394
26.03.2020	11:45	12:00	2.988.099
26.03.2020	12:00	12:15	3.094.553
26.03.2020	12:15	12:30	3.176.237
26.03.2020	12:30	12:45	3.216.815
26.03.2020	12:45	13:00	3.211.604
26.03.2020	13:00	13:15	3.356.238
26.03.2020	13:15	13:30	3.412.883
26.03.2020	13:30	13:45	3.348.056
26.03.2020	13:45	14:00	3.360.249
26.03.2020	14:00	14:15	3.386.448
26.03.2020	14:15	14:30	3.393.583
26.03.2020	14:30	14:45	3.386.607
26.03.2020	14:45	15:00	3.359.275
26.03.2020	15:00	15:15	3.515.932
26.03.2020	15:15	15:30	3.478.254
26.03.2020	15:30	15:45	3.543.688
26.03.2020	15:45	16:00	3.497.006
26.03.2020	16:00	16:15	3.628.884
26.03.2020	16:15	16:30	3.633.027
26.03.2020	16:30	16:45	3.695.407
26.03.2020	16:45	17:00	3.797.583
26.03.2020	17:00	17:15	4.002.393
26.03.2020	17:15	17:30	4.160.585
26.03.2020	17:30	17:45	4.163.332
26.03.2020	17:45	18:00	4.440.323
26.03.2020	18:00	18:15	4.618.274
26.03.2020	18:15	18:30	4.581.799
26.03.2020	18:30	18:45	4.744.314
26.03.2020	18:45	19:00	4.817.024
26.03.2020	19:00	19:15	4.977.050
26.03.2020	19:15	19:30	4.952.835
26.03.2020	19:30	19:45	4.906.701
26.03.2020	19:45	20:00	4.878.388
26.03.2020	20:00	20:15	4.598.056
26.03.2020	20:15	20:30	4.545.544
26.03.2020	20:30	20:45	4.511.539
26.03.2020	20:45	21:00	4.368.467
26.03.2020	21:00	21:15	4.353.307
26.03.2020	21:15	21:30	4.253.610
26.03.2020	21:30	21:45	4.116.597
26.03.2020	21:45	22:00	4.094.523
26.03.2020	22:00	22:15	4.164.045
26.03.2020	22:15	22:30	4.063.698
26.03.2020	22:30	22:45	3.977.655
26.03.2020	22:45	23:00	3.846.316

Lastverlauf als ¼ h - Wert:

Datum:	von:	bis:	Bezug aus der vorgelagerten Netzebene
26.03.2020	23:00	23:15	3.828.259
26.03.2020	23:15	23:30	3.727.294
26.03.2020	23:30	23:45	3.700.145
27.03.2020	23:45	00:00	3.618.125
27.03.2020	00:00	00:15	3.552.129
27.03.2020	00:15	00:30	3.439.244
27.03.2020	00:30	00:45	3.345.974
27.03.2020	00:45	01:00	3.273.684
27.03.2020	01:00	01:15	3.187.686
27.03.2020	01:15	01:30	3.131.347
27.03.2020	01:30	01:45	3.128.909
27.03.2020	01:45	02:00	3.062.203
27.03.2020	02:00	02:15	3.065.303
27.03.2020	02:15	02:30	3.070.702
27.03.2020	02:30	02:45	3.055.364
27.03.2020	02:45	03:00	3.043.433
27.03.2020	03:00	03:15	3.061.833
27.03.2020	03:15	03:30	3.068.451
27.03.2020	03:30	03:45	3.129.726
27.03.2020	03:45	04:00	3.132.535
27.03.2020	04:00	04:15	3.190.138
27.03.2020	04:15	04:30	3.214.448
27.03.2020	04:30	04:45	3.278.213
27.03.2020	04:45	05:00	3.343.453
27.03.2020	05:00	05:15	3.402.173
27.03.2020	05:15	05:30	3.498.297
27.03.2020	05:30	05:45	3.600.304
27.03.2020	05:45	06:00	3.717.600
27.03.2020	06:00	06:15	3.925.309
27.03.2020	06:15	06:30	4.003.011
27.03.2020	06:30	06:45	4.047.478
27.03.2020	06:45	07:00	4.048.258
27.03.2020	07:00	07:15	3.978.805
27.03.2020	07:15	07:30	3.968.475
27.03.2020	07:30	07:45	3.829.156
27.03.2020	07:45	08:00	3.709.717
27.03.2020	08:00	08:15	3.620.630
27.03.2020	08:15	08:30	3.524.268
27.03.2020	08:30	08:45	3.348.443
27.03.2020	08:45	09:00	3.115.210
27.03.2020	09:00	09:15	2.889.857
27.03.2020	09:15	09:30	2.744.026
27.03.2020	09:30	09:45	2.693.688
27.03.2020	09:45	10:00	2.607.583
27.03.2020	10:00	10:15	2.502.071
27.03.2020	10:15	10:30	2.400.936
27.03.2020	10:30	10:45	2.414.182
27.03.2020	10:45	11:00	2.363.637
27.03.2020	11:00	11:15	2.308.888
27.03.2020	11:15	11:30	2.327.761
27.03.2020	11:30	11:45	2.358.692
27.03.2020	11:45	12:00	2.375.508
27.03.2020	12:00	12:15	2.308.478
27.03.2020	12:15	12:30	2.314.276
27.03.2020	12:30	12:45	2.247.770
27.03.2020	12:45	13:00	2.193.414
27.03.2020	13:00	13:15	2.152.368
27.03.2020	13:15	13:30	2.079.690
27.03.2020	13:30	13:45	2.145.819
27.03.2020	13:45	14:00	2.120.285
27.03.2020	14:00	14:15	2.143.245
27.03.2020	14:15	14:30	2.161.412
27.03.2020	14:30	14:45	2.235.764
27.03.2020	14:45	15:00	2.321.396
27.03.2020	15:00	15:15	2.421.301
27.03.2020	15:15	15:30	2.528.171
27.03.2020	15:30	15:45	2.633.618
27.03.2020	15:45	16:00	2.748.917
27.03.2020	16:00	16:15	2.883.389
27.03.2020	16:15	16:30	3.005.400
27.03.2020	16:30	16:45	3.227.253
27.03.2020	16:45	17:00	3.463.661
27.03.2020	17:00	17:15	3.792.003
27.03.2020	17:15	17:30	4.074.689
27.03.2020	17:30	17:45	4.264.746
27.03.2020	17:45	18:00	4.395.128
27.03.2020	18:00	18:15	4.531.664
27.03.2020	18:15	18:30	4.708.393
27.03.2020	18:30	18:45	4.849.400
27.03.2020	18:45	19:00	4.882.435
27.03.2020	19:00	19:15	5.096.934

Lastverlauf als ¼ h - Wert:

Datum:	von:	bis:	Bezug aus der vorgelagerten Netzebene
27.03.2020	19:15	19:30	5.132.056
27.03.2020	19:30	19:45	5.122.841
27.03.2020	19:45	20:00	5.011.081
27.03.2020	20:00	20:15	4.716.598
27.03.2020	20:15	20:30	4.672.112
27.03.2020	20:30	20:45	4.556.310
27.03.2020	20:45	21:00	4.428.893
27.03.2020	21:00	21:15	4.322.501
27.03.2020	21:15	21:30	4.144.494
27.03.2020	21:30	21:45	4.059.363
27.03.2020	21:45	22:00	3.951.991
27.03.2020	22:00	22:15	3.999.032
27.03.2020	22:15	22:30	3.910.978
27.03.2020	22:30	22:45	3.836.039
27.03.2020	22:45	23:00	3.749.084
27.03.2020	23:00	23:15	3.630.747
27.03.2020	23:15	23:30	3.543.582
27.03.2020	23:30	23:45	3.498.257
28.03.2020	23:45	00:00	3.385.843
28.03.2020	00:00	00:15	3.341.292
28.03.2020	00:15	00:30	3.199.959
28.03.2020	00:30	00:45	3.186.331
28.03.2020	00:45	01:00	3.121.144
28.03.2020	01:00	01:15	3.042.062
28.03.2020	01:15	01:30	2.990.887
28.03.2020	01:30	01:45	2.992.636
28.03.2020	01:45	02:00	2.964.968
28.03.2020	02:00	02:15	2.873.023
28.03.2020	02:15	02:30	2.862.242
28.03.2020	02:30	02:45	2.897.580
28.03.2020	02:45	03:00	2.876.062
28.03.2020	03:00	03:15	2.930.158
28.03.2020	03:15	03:30	2.949.973
28.03.2020	03:30	03:45	2.965.547
28.03.2020	03:45	04:00	3.011.682
28.03.2020	04:00	04:15	3.106.623
28.03.2020	04:15	04:30	3.095.805
28.03.2020	04:30	04:45	3.158.882
28.03.2020	04:45	05:00	3.126.367
28.03.2020	05:00	05:15	3.156.722
28.03.2020	05:15	05:30	3.129.828
28.03.2020	05:30	05:45	3.078.490
28.03.2020	05:45	06:00	3.062.327
28.03.2020	06:00	06:15	3.018.563
28.03.2020	06:15	06:30	3.046.044
28.03.2020	06:30	06:45	2.945.665
28.03.2020	06:45	07:00	2.868.474
28.03.2020	07:00	07:15	2.696.079
28.03.2020	07:15	07:30	2.526.110
28.03.2020	07:30	07:45	2.412.659
28.03.2020	07:45	08:00	2.268.316
28.03.2020	08:00	08:15	2.193.455
28.03.2020	08:15	08:30	2.158.137
28.03.2020	08:30	08:45	2.013.761
28.03.2020	08:45	09:00	1.906.379
28.03.2020	09:00	09:15	1.791.412
28.03.2020	09:15	09:30	1.709.683
28.03.2020	09:30	09:45	1.636.403
28.03.2020	09:45	10:00	1.581.259
28.03.2020	10:00	10:15	1.545.751
28.03.2020	10:15	10:30	1.495.829
28.03.2020	10:30	10:45	1.492.468
28.03.2020	10:45	11:00	1.494.346
28.03.2020	11:00	11:15	1.476.552
28.03.2020	11:15	11:30	1.493.281
28.03.2020	11:30	11:45	1.472.136
28.03.2020	11:45	12:00	1.482.683
28.03.2020	12:00	12:15	1.465.256
28.03.2020	12:15	12:30	1.470.699
28.03.2020	12:30	12:45	1.411.112
28.03.2020	12:45	13:00	1.367.810
28.03.2020	13:00	13:15	1.331.917
28.03.2020	13:15	13:30	1.299.824
28.03.2020	13:30	13:45	1.309.127
28.03.2020	13:45	14:00	1.285.452
28.03.2020	14:00	14:15	1.289.265
28.03.2020	14:15	14:30	1.269.550
28.03.2020	14:30	14:45	1.290.205
28.03.2020	14:45	15:00	1.342.039
28.03.2020	15:00	15:15	1.373.983
28.03.2020	15:15	15:30	1.441.308

Lastverlauf als ¼ h - Wert:

Datum:	von:	bis:	Bezug aus der vorgelagerten Netzebene
28.03.2020	15:30	15:45	1.565.787
28.03.2020	15:45	16:00	1.627.927
28.03.2020	16:00	16:15	1.822.215
28.03.2020	16:15	16:30	1.970.452
28.03.2020	16:30	16:45	2.199.269
28.03.2020	16:45	17:00	2.447.074
28.03.2020	17:00	17:15	2.707.155
28.03.2020	17:15	17:30	2.957.176
28.03.2020	17:30	17:45	3.178.853
28.03.2020	17:45	18:00	3.435.316
28.03.2020	18:00	18:15	3.635.302
28.03.2020	18:15	18:30	3.730.576
28.03.2020	18:30	18:45	3.833.437
28.03.2020	18:45	19:00	3.950.522
28.03.2020	19:00	19:15	3.971.212
28.03.2020	19:15	19:30	3.948.550
28.03.2020	19:30	19:45	3.928.477
28.03.2020	19:45	20:00	3.921.947
28.03.2020	20:00	20:15	3.688.371
28.03.2020	20:15	20:30	3.673.387
28.03.2020	20:30	20:45	3.481.276
28.03.2020	20:45	21:00	3.397.890
28.03.2020	21:00	21:15	3.335.790
28.03.2020	21:15	21:30	3.280.098
28.03.2020	21:30	21:45	3.247.869
28.03.2020	21:45	22:00	3.157.682
28.03.2020	22:00	22:15	3.273.617
28.03.2020	22:15	22:30	3.191.855
28.03.2020	22:30	22:45	3.036.857
28.03.2020	22:45	23:00	3.014.923
28.03.2020	23:00	23:15	2.951.917
28.03.2020	23:15	23:30	2.936.086
28.03.2020	23:30	23:45	2.933.008
29.03.2020	23:45	00:00	2.870.849
29.03.2020	00:00	00:15	2.824.564
29.03.2020	00:15	00:30	2.778.631
29.03.2020	00:30	00:45	2.778.419
29.03.2020	00:45	01:00	2.719.152
29.03.2020	01:00	01:15	2.705.912
29.03.2020	01:15	01:30	2.649.825
29.03.2020	01:30	01:45	2.614.317
29.03.2020	01:45	02:00	2.597.258
29.03.2020	02:00	02:15	0
29.03.2020	02:15	02:30	0
29.03.2020	02:30	02:45	0
29.03.2020	02:45	03:00	0
29.03.2020	03:00	03:15	2.510.285
29.03.2020	03:15	03:30	2.483.290
29.03.2020	03:30	03:45	2.480.874
29.03.2020	03:45	04:00	2.455.225
29.03.2020	04:00	04:15	2.469.024
29.03.2020	04:15	04:30	2.460.687
29.03.2020	04:30	04:45	2.573.268
29.03.2020	04:45	05:00	2.571.960
29.03.2020	05:00	05:15	2.528.906
29.03.2020	05:15	05:30	2.556.036
29.03.2020	05:30	05:45	2.524.571
29.03.2020	05:45	06:00	2.491.471
29.03.2020	06:00	06:15	2.455.936
29.03.2020	06:15	06:30	2.455.500
29.03.2020	06:30	06:45	2.485.734
29.03.2020	06:45	07:00	2.433.025
29.03.2020	07:00	07:15	2.606.927
29.03.2020	07:15	07:30	2.650.458
29.03.2020	07:30	07:45	2.632.175
29.03.2020	07:45	08:00	2.646.456
29.03.2020	08:00	08:15	2.647.253
29.03.2020	08:15	08:30	2.666.877
29.03.2020	08:30	08:45	2.643.662
29.03.2020	08:45	09:00	2.631.716
29.03.2020	09:00	09:15	2.540.650
29.03.2020	09:15	09:30	2.550.496
29.03.2020	09:30	09:45	2.590.992
29.03.2020	09:45	10:00	2.614.267
29.03.2020	10:00	10:15	2.676.530
29.03.2020	10:15	10:30	2.724.224
29.03.2020	10:30	10:45	2.817.998
29.03.2020	10:45	11:00	2.893.739
29.03.2020	11:00	11:15	2.990.307
29.03.2020	11:15	11:30	3.145.794
29.03.2020	11:30	11:45	3.282.313

Lastverlauf als ¼ h - Wert:

Datum:	von:	bis:	Bezug aus der vorgelagerten Netzebene
29.03.2020	11:45	12:00	3.380.142
29.03.2020	12:00	12:15	3.609.574
29.03.2020	12:15	12:30	3.632.925
29.03.2020	12:30	12:45	3.603.523
29.03.2020	12:45	13:00	3.566.808
29.03.2020	13:00	13:15	3.590.338
29.03.2020	13:15	13:30	3.532.672
29.03.2020	13:30	13:45	3.511.161
29.03.2020	13:45	14:00	3.510.032
29.03.2020	14:00	14:15	3.452.197
29.03.2020	14:15	14:30	3.399.507
29.03.2020	14:30	14:45	3.373.212
29.03.2020	14:45	15:00	3.252.620
29.03.2020	15:00	15:15	3.379.482
29.03.2020	15:15	15:30	3.332.112
29.03.2020	15:30	15:45	3.363.561
29.03.2020	15:45	16:00	3.360.679
29.03.2020	16:00	16:15	3.486.884
29.03.2020	16:15	16:30	3.513.347
29.03.2020	16:30	16:45	3.494.958
29.03.2020	16:45	17:00	3.365.590
29.03.2020	17:00	17:15	3.368.444
29.03.2020	17:15	17:30	3.397.929
29.03.2020	17:30	17:45	3.430.217
29.03.2020	17:45	18:00	3.406.091
29.03.2020	18:00	18:15	3.508.027
29.03.2020	18:15	18:30	3.517.206
29.03.2020	18:30	18:45	3.516.242
29.03.2020	18:45	19:00	3.564.288
29.03.2020	19:00	19:15	3.632.945
29.03.2020	19:15	19:30	3.649.907
29.03.2020	19:30	19:45	3.680.313
29.03.2020	19:45	20:00	3.658.049
29.03.2020	20:00	20:15	3.670.748
29.03.2020	20:15	20:30	3.615.014
29.03.2020	20:30	20:45	3.493.504
29.03.2020	20:45	21:00	3.396.791
29.03.2020	21:00	21:15	3.342.431
29.03.2020	21:15	21:30	3.286.957
29.03.2020	21:30	21:45	3.281.179
29.03.2020	21:45	22:00	3.292.558
29.03.2020	22:00	22:15	3.466.893
29.03.2020	22:15	22:30	3.382.071
29.03.2020	22:30	22:45	3.348.162
29.03.2020	22:45	23:00	3.269.147
29.03.2020	23:00	23:15	3.278.868
29.03.2020	23:15	23:30	3.189.643
29.03.2020	23:30	23:45	3.162.916
30.03.2020	23:45	00:00	3.065.144
30.03.2020	00:00	00:15	3.057.345
30.03.2020	00:15	00:30	2.934.275
30.03.2020	00:30	00:45	2.841.138
30.03.2020	00:45	01:00	2.702.226
30.03.2020	01:00	01:15	2.649.684
30.03.2020	01:15	01:30	2.629.595
30.03.2020	01:30	01:45	2.670.140
30.03.2020	01:45	02:00	2.632.452
30.03.2020	02:00	02:15	2.619.773
30.03.2020	02:15	02:30	2.566.127
30.03.2020	02:30	02:45	2.599.370
30.03.2020	02:45	03:00	2.611.326
30.03.2020	03:00	03:15	2.626.334
30.03.2020	03:15	03:30	2.647.898
30.03.2020	03:30	03:45	2.681.616
30.03.2020	03:45	04:00	2.717.020
30.03.2020	04:00	04:15	2.772.183
30.03.2020	04:15	04:30	2.758.972
30.03.2020	04:30	04:45	2.882.888
30.03.2020	04:45	05:00	2.955.927
30.03.2020	05:00	05:15	3.074.451
30.03.2020	05:15	05:30	3.172.318
30.03.2020	05:30	05:45	3.303.026
30.03.2020	05:45	06:00	3.480.617
30.03.2020	06:00	06:15	3.761.526
30.03.2020	06:15	06:30	3.970.904
30.03.2020	06:30	06:45	4.083.425
30.03.2020	06:45	07:00	4.213.872
30.03.2020	07:00	07:15	4.404.007
30.03.2020	07:15	07:30	4.464.908
30.03.2020	07:30	07:45	4.551.282
30.03.2020	07:45	08:00	4.665.841

Lastverlauf als ¼ h - Wert:

Datum:	von:	bis:	Bezug aus der vorgelagerten Netzebene
30.03.2020	08:00	08:15	4.588.963
30.03.2020	08:15	08:30	4.620.447
30.03.2020	08:30	08:45	4.547.965
30.03.2020	08:45	09:00	4.441.780
30.03.2020	09:00	09:15	4.404.101
30.03.2020	09:15	09:30	4.232.852
30.03.2020	09:30	09:45	4.143.309
30.03.2020	09:45	10:00	4.089.569
30.03.2020	10:00	10:15	3.860.016
30.03.2020	10:15	10:30	3.723.093
30.03.2020	10:30	10:45	3.599.971
30.03.2020	10:45	11:00	3.635.173
30.03.2020	11:00	11:15	3.599.775
30.03.2020	11:15	11:30	3.586.286
30.03.2020	11:30	11:45	3.528.688
30.03.2020	11:45	12:00	3.423.177
30.03.2020	12:00	12:15	3.340.773
30.03.2020	12:15	12:30	3.196.085
30.03.2020	12:30	12:45	3.017.358
30.03.2020	12:45	13:00	2.939.210
30.03.2020	13:00	13:15	2.855.013
30.03.2020	13:15	13:30	2.777.702
30.03.2020	13:30	13:45	2.685.297
30.03.2020	13:45	14:00	2.549.168
30.03.2020	14:00	14:15	2.516.945
30.03.2020	14:15	14:30	2.456.601
30.03.2020	14:30	14:45	2.382.109
30.03.2020	14:45	15:00	2.350.033
30.03.2020	15:00	15:15	2.282.945
30.03.2020	15:15	15:30	2.241.333
30.03.2020	15:30	15:45	2.238.152
30.03.2020	15:45	16:00	2.243.655
30.03.2020	16:00	16:15	2.317.139
30.03.2020	16:15	16:30	2.387.454
30.03.2020	16:30	16:45	2.524.998
30.03.2020	16:45	17:00	2.665.072
30.03.2020	17:00	17:15	2.833.026
30.03.2020	17:15	17:30	2.977.711
30.03.2020	17:30	17:45	3.115.207
30.03.2020	17:45	18:00	3.347.702
30.03.2020	18:00	18:15	3.730.219
30.03.2020	18:15	18:30	3.842.193
30.03.2020	18:30	18:45	4.140.169
30.03.2020	18:45	19:00	4.372.723
30.03.2020	19:00	19:15	4.657.317
30.03.2020	19:15	19:30	4.788.051
30.03.2020	19:30	19:45	4.928.481
30.03.2020	19:45	20:00	4.976.421
30.03.2020	20:00	20:15	5.083.978
30.03.2020	20:15	20:30	5.114.300
30.03.2020	20:30	20:45	5.105.377
30.03.2020	20:45	21:00	5.035.575
30.03.2020	21:00	21:15	4.941.242
30.03.2020	21:15	21:30	4.917.839
30.03.2020	21:30	21:45	4.806.788
30.03.2020	21:45	22:00	4.772.303
30.03.2020	22:00	22:15	4.800.733
30.03.2020	22:15	22:30	4.667.973
30.03.2020	22:30	22:45	4.608.484
30.03.2020	22:45	23:00	4.502.888
30.03.2020	23:00	23:15	4.497.263
30.03.2020	23:15	23:30	4.387.823
30.03.2020	23:30	23:45	4.334.154
31.03.2020	23:45	00:00	4.304.979
31.03.2020	00:00	00:15	4.294.146
31.03.2020	00:15	00:30	4.201.872
31.03.2020	00:30	00:45	4.076.858
31.03.2020	00:45	01:00	3.976.655
31.03.2020	01:00	01:15	3.889.515
31.03.2020	01:15	01:30	3.809.175
31.03.2020	01:30	01:45	3.836.630
31.03.2020	01:45	02:00	3.816.512
31.03.2020	02:00	02:15	3.745.386
31.03.2020	02:15	02:30	3.721.694
31.03.2020	02:30	02:45	3.677.968
31.03.2020	02:45	03:00	3.685.511
31.03.2020	03:00	03:15	3.644.808
31.03.2020	03:15	03:30	3.641.539
31.03.2020	03:30	03:45	3.702.940
31.03.2020	03:45	04:00	3.672.175
31.03.2020	04:00	04:15	3.724.318

Lastverlauf als ¼ h - Wert:

Datum:	von:	bis:	Bezug aus der vorgelagerten Netzebene
31.03.2020	04:15	04:30	3.723.210
31.03.2020	04:30	04:45	3.824.926
31.03.2020	04:45	05:00	3.881.601
31.03.2020	05:00	05:15	3.900.783
31.03.2020	05:15	05:30	4.028.177
31.03.2020	05:30	05:45	4.109.442
31.03.2020	05:45	06:00	4.124.241
31.03.2020	06:00	06:15	4.461.019
31.03.2020	06:15	06:30	4.520.993
31.03.2020	06:30	06:45	4.653.240
31.03.2020	06:45	07:00	4.768.920
31.03.2020	07:00	07:15	4.751.190
31.03.2020	07:15	07:30	4.853.460
31.03.2020	07:30	07:45	4.859.729
31.03.2020	07:45	08:00	4.815.298
31.03.2020	08:00	08:15	4.690.213
31.03.2020	08:15	08:30	4.538.900
31.03.2020	08:30	08:45	4.433.765
31.03.2020	08:45	09:00	4.256.051
31.03.2020	09:00	09:15	3.901.153
31.03.2020	09:15	09:30	3.690.576
31.03.2020	09:30	09:45	3.551.623
31.03.2020	09:45	10:00	3.423.791
31.03.2020	10:00	10:15	3.109.827
31.03.2020	10:15	10:30	3.043.567
31.03.2020	10:30	10:45	2.937.419
31.03.2020	10:45	11:00	2.868.229
31.03.2020	11:00	11:15	2.818.327
31.03.2020	11:15	11:30	2.873.688
31.03.2020	11:30	11:45	2.928.466
31.03.2020	11:45	12:00	2.931.234
31.03.2020	12:00	12:15	2.924.932
31.03.2020	12:15	12:30	2.833.097
31.03.2020	12:30	12:45	2.771.540
31.03.2020	12:45	13:00	2.813.031
31.03.2020	13:00	13:15	2.807.200
31.03.2020	13:15	13:30	2.819.828
31.03.2020	13:30	13:45	2.833.209
31.03.2020	13:45	14:00	2.741.282
31.03.2020	14:00	14:15	2.738.563
31.03.2020	14:15	14:30	2.793.810
31.03.2020	14:30	14:45	2.758.843
31.03.2020	14:45	15:00	2.801.550
31.03.2020	15:00	15:15	2.865.180
31.03.2020	15:15	15:30	2.856.377
31.03.2020	15:30	15:45	2.865.653
31.03.2020	15:45	16:00	2.952.471
31.03.2020	16:00	16:15	2.992.871
31.03.2020	16:15	16:30	3.029.352
31.03.2020	16:30	16:45	3.122.771
31.03.2020	16:45	17:00	3.194.694
31.03.2020	17:00	17:15	3.339.379
31.03.2020	17:15	17:30	3.479.281
31.03.2020	17:30	17:45	3.660.035
31.03.2020	17:45	18:00	3.888.559
31.03.2020	18:00	18:15	4.038.227
31.03.2020	18:15	18:30	4.267.968
31.03.2020	18:30	18:45	4.493.196
31.03.2020	18:45	19:00	4.696.761
31.03.2020	19:00	19:15	4.917.055
31.03.2020	19:15	19:30	5.037.455
31.03.2020	19:30	19:45	5.139.938
31.03.2020	19:45	20:00	5.173.781
31.03.2020	20:00	20:15	5.217.136
31.03.2020	20:15	20:30	5.245.781
31.03.2020	20:30	20:45	5.221.732
31.03.2020	20:45	21:00	5.088.359
31.03.2020	21:00	21:15	5.041.571
31.03.2020	21:15	21:30	4.924.105
31.03.2020	21:30	21:45	4.800.221
31.03.2020	21:45	22:00	4.739.748
31.03.2020	22:00	22:15	4.653.139
31.03.2020	22:15	22:30	4.537.772
31.03.2020	22:30	22:45	4.490.801
31.03.2020	22:45	23:00	4.362.771
31.03.2020	23:00	23:15	4.281.837
31.03.2020	23:15	23:30	4.101.411
31.03.2020	23:30	23:45	4.063.816
01.04.2020	23:45	00:00	3.985.434
01.04.2020	00:00	00:15	3.925.505
01.04.2020	00:15	00:30	3.806.205

Lastverlauf als ¼ h - Wert:

Datum:	von:	bis:	Bezug aus der vorgelagerten Netzebene
01.04.2020	00:30	00:45	3.703.672
01.04.2020	00:45	01:00	3.635.914
01.04.2020	01:00	01:15	3.535.402
01.04.2020	01:15	01:30	3.521.693
01.04.2020	01:30	01:45	3.520.159
01.04.2020	01:45	02:00	3.520.258
01.04.2020	02:00	02:15	3.510.059
01.04.2020	02:15	02:30	3.504.198
01.04.2020	02:30	02:45	3.521.775
01.04.2020	02:45	03:00	3.448.777
01.04.2020	03:00	03:15	3.541.230
01.04.2020	03:15	03:30	3.583.472
01.04.2020	03:30	03:45	3.620.758
01.04.2020	03:45	04:00	3.656.829
01.04.2020	04:00	04:15	3.733.362
01.04.2020	04:15	04:30	3.800.179
01.04.2020	04:30	04:45	3.886.426
01.04.2020	04:45	05:00	3.959.004
01.04.2020	05:00	05:15	4.064.330
01.04.2020	05:15	05:30	4.134.092
01.04.2020	05:30	05:45	4.247.300
01.04.2020	05:45	06:00	4.336.165
01.04.2020	06:00	06:15	4.632.678
01.04.2020	06:15	06:30	4.832.828
01.04.2020	06:30	06:45	4.869.375
01.04.2020	06:45	07:00	4.914.725
01.04.2020	07:00	07:15	5.073.566
01.04.2020	07:15	07:30	5.129.701
01.04.2020	07:30	07:45	5.068.142
01.04.2020	07:45	08:00	5.057.084
01.04.2020	08:00	08:15	4.829.349
01.04.2020	08:15	08:30	4.659.358
01.04.2020	08:30	08:45	4.420.204
01.04.2020	08:45	09:00	4.180.954
01.04.2020	09:00	09:15	3.987.736
01.04.2020	09:15	09:30	3.748.853
01.04.2020	09:30	09:45	3.606.688
01.04.2020	09:45	10:00	3.404.011
01.04.2020	10:00	10:15	3.154.740
01.04.2020	10:15	10:30	3.090.740
01.04.2020	10:30	10:45	2.975.366
01.04.2020	10:45	11:00	2.853.570
01.04.2020	11:00	11:15	2.757.643
01.04.2020	11:15	11:30	2.693.934
01.04.2020	11:30	11:45	2.646.913
01.04.2020	11:45	12:00	2.661.400
01.04.2020	12:00	12:15	2.499.471
01.04.2020	12:15	12:30	2.489.780
01.04.2020	12:30	12:45	2.402.954
01.04.2020	12:45	13:00	2.329.032
01.04.2020	13:00	13:15	2.342.768
01.04.2020	13:15	13:30	2.244.673
01.04.2020	13:30	13:45	2.230.716
01.04.2020	13:45	14:00	2.177.540
01.04.2020	14:00	14:15	2.108.206
01.04.2020	14:15	14:30	2.123.652
01.04.2020	14:30	14:45	2.090.338
01.04.2020	14:45	15:00	2.145.982
01.04.2020	15:00	15:15	2.201.678
01.04.2020	15:15	15:30	2.208.324
01.04.2020	15:30	15:45	2.257.501
01.04.2020	15:45	16:00	2.260.817
01.04.2020	16:00	16:15	2.382.393
01.04.2020	16:15	16:30	2.407.579
01.04.2020	16:30	16:45	2.553.702
01.04.2020	16:45	17:00	2.676.708
01.04.2020	17:00	17:15	2.872.613
01.04.2020	17:15	17:30	3.120.145
01.04.2020	17:30	17:45	3.345.358
01.04.2020	17:45	18:00	3.571.825
01.04.2020	18:00	18:15	3.872.384
01.04.2020	18:15	18:30	4.098.333
01.04.2020	18:30	18:45	4.289.275
01.04.2020	18:45	19:00	4.509.533
01.04.2020	19:00	19:15	4.786.058
01.04.2020	19:15	19:30	4.869.646
01.04.2020	19:30	19:45	4.986.527
01.04.2020	19:45	20:00	5.043.605
01.04.2020	20:00	20:15	5.137.609
01.04.2020	20:15	20:30	5.227.628
01.04.2020	20:30	20:45	5.204.136

Lastverlauf als ¼ h - Wert:

Datum:	von:	bis:	Bezug aus der vorgelagerten Netzebene
01.04.2020	20:45	21:00	5.155.376
01.04.2020	21:00	21:15	5.063.273
01.04.2020	21:15	21:30	5.008.474
01.04.2020	21:30	21:45	4.922.708
01.04.2020	21:45	22:00	4.869.991
01.04.2020	22:00	22:15	4.872.626
01.04.2020	22:15	22:30	4.715.955
01.04.2020	22:30	22:45	4.719.731
01.04.2020	22:45	23:00	4.668.338
01.04.2020	23:00	23:15	4.612.176
01.04.2020	23:15	23:30	4.523.908
01.04.2020	23:30	23:45	4.464.164
02.04.2020	23:45	00:00	4.363.037
02.04.2020	00:00	00:15	4.330.457
02.04.2020	00:15	00:30	4.208.518
02.04.2020	00:30	00:45	4.118.074
02.04.2020	00:45	01:00	3.975.155
02.04.2020	01:00	01:15	3.919.517
02.04.2020	01:15	01:30	3.846.033
02.04.2020	01:30	01:45	3.855.305
02.04.2020	01:45	02:00	3.806.185
02.04.2020	02:00	02:15	3.728.914
02.04.2020	02:15	02:30	3.716.259
02.04.2020	02:30	02:45	3.684.229
02.04.2020	02:45	03:00	3.708.435
02.04.2020	03:00	03:15	3.724.945
02.04.2020	03:15	03:30	3.671.639
02.04.2020	03:30	03:45	3.735.585
02.04.2020	03:45	04:00	3.767.279
02.04.2020	04:00	04:15	3.830.688
02.04.2020	04:15	04:30	3.870.434
02.04.2020	04:30	04:45	3.962.750
02.04.2020	04:45	05:00	4.022.735
02.04.2020	05:00	05:15	4.086.831
02.04.2020	05:15	05:30	4.157.799
02.04.2020	05:30	05:45	4.264.262
02.04.2020	05:45	06:00	4.402.555
02.04.2020	06:00	06:15	4.660.239
02.04.2020	06:15	06:30	4.883.258
02.04.2020	06:30	06:45	4.972.935
02.04.2020	06:45	07:00	4.960.976
02.04.2020	07:00	07:15	5.016.304
02.04.2020	07:15	07:30	5.049.664
02.04.2020	07:30	07:45	5.024.846
02.04.2020	07:45	08:00	4.935.658
02.04.2020	08:00	08:15	4.751.587
02.04.2020	08:15	08:30	4.567.434
02.04.2020	08:30	08:45	4.345.314
02.04.2020	08:45	09:00	4.120.359
02.04.2020	09:00	09:15	3.908.326
02.04.2020	09:15	09:30	3.682.865
02.04.2020	09:30	09:45	3.545.165
02.04.2020	09:45	10:00	3.327.046
02.04.2020	10:00	10:15	3.056.192
02.04.2020	10:15	10:30	2.978.093
02.04.2020	10:30	10:45	2.864.769
02.04.2020	10:45	11:00	2.758.037
02.04.2020	11:00	11:15	2.563.048
02.04.2020	11:15	11:30	2.524.300
02.04.2020	11:30	11:45	2.459.120
02.04.2020	11:45	12:00	2.476.072
02.04.2020	12:00	12:15	2.399.097
02.04.2020	12:15	12:30	2.345.802
02.04.2020	12:30	12:45	2.281.164
02.04.2020	12:45	13:00	2.226.503
02.04.2020	13:00	13:15	2.207.012
02.04.2020	13:15	13:30	2.175.620
02.04.2020	13:30	13:45	2.179.770
02.04.2020	13:45	14:00	2.186.580
02.04.2020	14:00	14:15	2.147.544
02.04.2020	14:15	14:30	2.124.166
02.04.2020	14:30	14:45	2.179.316
02.04.2020	14:45	15:00	2.172.102
02.04.2020	15:00	15:15	2.226.503
02.04.2020	15:15	15:30	2.279.017
02.04.2020	15:30	15:45	2.297.997
02.04.2020	15:45	16:00	2.383.268
02.04.2020	16:00	16:15	2.435.180
02.04.2020	16:15	16:30	2.534.189
02.04.2020	16:30	16:45	2.622.039
02.04.2020	16:45	17:00	2.673.037

Lastverlauf als ¼ h - Wert:

Datum:	von:	bis:	Bezug aus der vorgelagerten Netzebene
02.04.2020	17:00	17:15	2.766.090
02.04.2020	17:15	17:30	2.947.538
02.04.2020	17:30	17:45	3.194.806
02.04.2020	17:45	18:00	3.431.678
02.04.2020	18:00	18:15	3.730.622
02.04.2020	18:15	18:30	3.965.727
02.04.2020	18:30	18:45	4.205.406
02.04.2020	18:45	19:00	4.447.238
02.04.2020	19:00	19:15	4.685.886
02.04.2020	19:15	19:30	4.798.764
02.04.2020	19:30	19:45	4.880.427
02.04.2020	19:45	20:00	4.955.835
02.04.2020	20:00	20:15	5.023.889
02.04.2020	20:15	20:30	5.081.823
02.04.2020	20:30	20:45	5.039.407
02.04.2020	20:45	21:00	4.881.894
02.04.2020	21:00	21:15	4.838.666
02.04.2020	21:15	21:30	4.753.638
02.04.2020	21:30	21:45	4.687.714
02.04.2020	21:45	22:00	4.635.105
02.04.2020	22:00	22:15	4.631.315
02.04.2020	22:15	22:30	4.510.778
02.04.2020	22:30	22:45	4.383.222
02.04.2020	22:45	23:00	4.245.562
02.04.2020	23:00	23:15	4.132.485
02.04.2020	23:15	23:30	3.998.084
02.04.2020	23:30	23:45	3.822.970
03.04.2020	23:45	00:00	3.659.868
03.04.2020	00:00	00:15	3.591.005
03.04.2020	00:15	00:30	3.456.449
03.04.2020	00:30	00:45	3.390.913
03.04.2020	00:45	01:00	3.281.545
03.04.2020	01:00	01:15	3.249.194
03.04.2020	01:15	01:30	3.177.272
03.04.2020	01:30	01:45	3.246.637
03.04.2020	01:45	02:00	3.268.126
03.04.2020	02:00	02:15	3.287.292
03.04.2020	02:15	02:30	3.304.095
03.04.2020	02:30	02:45	3.330.255
03.04.2020	02:45	03:00	3.401.431
03.04.2020	03:00	03:15	3.461.916
03.04.2020	03:15	03:30	3.515.459
03.04.2020	03:30	03:45	3.562.771
03.04.2020	03:45	04:00	3.604.202
03.04.2020	04:00	04:15	3.625.971
03.04.2020	04:15	04:30	3.652.585
03.04.2020	04:30	04:45	3.714.792
03.04.2020	04:45	05:00	3.746.865
03.04.2020	05:00	05:15	3.785.017
03.04.2020	05:15	05:30	3.826.754
03.04.2020	05:30	05:45	3.900.835
03.04.2020	05:45	06:00	3.982.355
03.04.2020	06:00	06:15	4.218.507
03.04.2020	06:15	06:30	4.391.648
03.04.2020	06:30	06:45	4.441.796
03.04.2020	06:45	07:00	4.560.785
03.04.2020	07:00	07:15	4.648.878
03.04.2020	07:15	07:30	4.705.796
03.04.2020	07:30	07:45	4.649.777
03.04.2020	07:45	08:00	4.585.035
03.04.2020	08:00	08:15	4.533.070
03.04.2020	08:15	08:30	4.370.869
03.04.2020	08:30	08:45	4.247.713
03.04.2020	08:45	09:00	4.079.529
03.04.2020	09:00	09:15	3.932.275
03.04.2020	09:15	09:30	3.798.628
03.04.2020	09:30	09:45	3.670.598
03.04.2020	09:45	10:00	3.598.949
03.04.2020	10:00	10:15	3.460.660
03.04.2020	10:15	10:30	3.308.635
03.04.2020	10:30	10:45	3.186.573
03.04.2020	10:45	11:00	3.008.923
03.04.2020	11:00	11:15	2.903.048
03.04.2020	11:15	11:30	2.763.258
03.04.2020	11:30	11:45	2.700.874
03.04.2020	11:45	12:00	2.625.107
03.04.2020	12:00	12:15	2.577.412
03.04.2020	12:15	12:30	2.521.657
03.04.2020	12:30	12:45	2.428.061
03.04.2020	12:45	13:00	2.430.600
03.04.2020	13:00	13:15	2.446.698

Lastverlauf als ¼ h - Wert:

Datum:	von:	bis:	Bezug aus der vorgelagerten Netzebene
03.04.2020	13:15	13:30	2.453.687
03.04.2020	13:30	13:45	2.468.845
03.04.2020	13:45	14:00	2.474.772
03.04.2020	14:00	14:15	2.549.870
03.04.2020	14:15	14:30	2.627.519
03.04.2020	14:30	14:45	2.721.982
03.04.2020	14:45	15:00	2.838.283
03.04.2020	15:00	15:15	3.052.091
03.04.2020	15:15	15:30	3.148.516
03.04.2020	15:30	15:45	3.262.479
03.04.2020	15:45	16:00	3.300.196
03.04.2020	16:00	16:15	3.384.625
03.04.2020	16:15	16:30	3.421.263
03.04.2020	16:30	16:45	3.522.908
03.04.2020	16:45	17:00	3.577.215
03.04.2020	17:00	17:15	3.656.913
03.04.2020	17:15	17:30	3.767.420
03.04.2020	17:30	17:45	3.849.657
03.04.2020	17:45	18:00	4.020.934
03.04.2020	18:00	18:15	4.133.212
03.04.2020	18:15	18:30	4.252.655
03.04.2020	18:30	18:45	4.353.773
03.04.2020	18:45	19:00	4.478.152
03.04.2020	19:00	19:15	4.616.947
03.04.2020	19:15	19:30	4.635.266
03.04.2020	19:30	19:45	4.668.621
03.04.2020	19:45	20:00	4.688.292
03.04.2020	20:00	20:15	4.644.462
03.04.2020	20:15	20:30	4.654.992
03.04.2020	20:30	20:45	4.605.447
03.04.2020	20:45	21:00	4.550.605
03.04.2020	21:00	21:15	4.563.596
03.04.2020	21:15	21:30	4.549.105
03.04.2020	21:30	21:45	4.472.411
03.04.2020	21:45	22:00	4.436.569
03.04.2020	22:00	22:15	4.475.854
03.04.2020	22:15	22:30	4.356.888
03.04.2020	22:30	22:45	4.287.719
03.04.2020	22:45	23:00	4.149.224
03.04.2020	23:00	23:15	4.104.307
03.04.2020	23:15	23:30	3.974.321
03.04.2020	23:30	23:45	3.906.596
04.04.2020	23:45	00:00	3.841.200
04.04.2020	00:00	00:15	3.750.508
04.04.2020	00:15	00:30	3.673.628
04.04.2020	00:30	00:45	3.617.983
04.04.2020	00:45	01:00	3.568.869
04.04.2020	01:00	01:15	3.444.347
04.04.2020	01:15	01:30	3.395.047
04.04.2020	01:30	01:45	3.383.804
04.04.2020	01:45	02:00	3.340.523
04.04.2020	02:00	02:15	3.308.789
04.04.2020	02:15	02:30	3.300.317
04.04.2020	02:30	02:45	3.313.678
04.04.2020	02:45	03:00	3.286.020
04.04.2020	03:00	03:15	3.312.361
04.04.2020	03:15	03:30	3.288.476
04.04.2020	03:30	03:45	3.363.584
04.04.2020	03:45	04:00	3.376.773
04.04.2020	04:00	04:15	3.369.988
04.04.2020	04:15	04:30	3.386.304
04.04.2020	04:30	04:45	3.419.043
04.04.2020	04:45	05:00	3.462.586
04.04.2020	05:00	05:15	3.430.743
04.04.2020	05:15	05:30	3.425.143
04.04.2020	05:30	05:45	3.388.080
04.04.2020	05:45	06:00	3.407.844
04.04.2020	06:00	06:15	3.439.903
04.04.2020	06:15	06:30	3.419.171
04.04.2020	06:30	06:45	3.437.981
04.04.2020	06:45	07:00	3.362.318
04.04.2020	07:00	07:15	3.382.497
04.04.2020	07:15	07:30	3.321.588
04.04.2020	07:30	07:45	3.224.804
04.04.2020	07:45	08:00	3.085.902
04.04.2020	08:00	08:15	2.953.522
04.04.2020	08:15	08:30	2.786.778
04.04.2020	08:30	08:45	2.581.988
04.04.2020	08:45	09:00	2.448.779
04.04.2020	09:00	09:15	2.347.486
04.04.2020	09:15	09:30	2.210.537

Lastverlauf als ¼ h - Wert:

Datum:	von:	bis:	Bezug aus der vorgelagerten Netzebene
04.04.2020	09:30	09:45	2.051.813
04.04.2020	09:45	10:00	1.901.590
04.04.2020	10:00	10:15	1.748.897
04.04.2020	10:15	10:30	1.762.851
04.04.2020	10:30	10:45	1.697.027
04.04.2020	10:45	11:00	1.674.631
04.04.2020	11:00	11:15	1.589.435
04.04.2020	11:15	11:30	1.563.024
04.04.2020	11:30	11:45	1.521.067
04.04.2020	11:45	12:00	1.485.414
04.04.2020	12:00	12:15	1.480.610
04.04.2020	12:15	12:30	1.396.671
04.04.2020	12:30	12:45	1.379.050
04.04.2020	12:45	13:00	1.324.753
04.04.2020	13:00	13:15	1.236.410
04.04.2020	13:15	13:30	1.217.449
04.04.2020	13:30	13:45	1.173.762
04.04.2020	13:45	14:00	1.178.983
04.04.2020	14:00	14:15	1.090.688
04.04.2020	14:15	14:30	1.094.956
04.04.2020	14:30	14:45	1.090.723
04.04.2020	14:45	15:00	1.060.597
04.04.2020	15:00	15:15	1.092.606
04.04.2020	15:15	15:30	1.076.229
04.04.2020	15:30	15:45	1.124.824
04.04.2020	15:45	16:00	1.106.682
04.04.2020	16:00	16:15	1.125.461
04.04.2020	16:15	16:30	1.184.254
04.04.2020	16:30	16:45	1.281.540
04.04.2020	16:45	17:00	1.419.011
04.04.2020	17:00	17:15	1.637.532
04.04.2020	17:15	17:30	1.832.579
04.04.2020	17:30	17:45	2.048.843
04.04.2020	17:45	18:00	2.288.953
04.04.2020	18:00	18:15	2.624.272
04.04.2020	18:15	18:30	2.817.553
04.04.2020	18:30	18:45	3.013.746
04.04.2020	18:45	19:00	3.175.419
04.04.2020	19:00	19:15	3.392.480
04.04.2020	19:15	19:30	3.508.616
04.04.2020	19:30	19:45	3.467.849
04.04.2020	19:45	20:00	3.496.671
04.04.2020	20:00	20:15	3.519.534
04.04.2020	20:15	20:30	3.549.622
04.04.2020	20:30	20:45	3.443.791
04.04.2020	20:45	21:00	3.365.638
04.04.2020	21:00	21:15	3.234.830
04.04.2020	21:15	21:30	3.262.832
04.04.2020	21:30	21:45	3.386.376
04.04.2020	21:45	22:00	3.325.364
04.04.2020	22:00	22:15	3.249.869
04.04.2020	22:15	22:30	3.177.757
04.04.2020	22:30	22:45	3.072.915
04.04.2020	22:45	23:00	3.036.990
04.04.2020	23:00	23:15	2.912.196
04.04.2020	23:15	23:30	2.847.374
04.04.2020	23:30	23:45	2.807.433
05.04.2020	23:45	00:00	2.736.799
05.04.2020	00:00	00:15	2.652.198
05.04.2020	00:15	00:30	2.562.532
05.04.2020	00:30	00:45	2.509.598
05.04.2020	00:45	01:00	2.435.416
05.04.2020	01:00	01:15	2.384.550
05.04.2020	01:15	01:30	2.336.373
05.04.2020	01:30	01:45	2.352.179
05.04.2020	01:45	02:00	2.301.657
05.04.2020	02:00	02:15	2.275.275
05.04.2020	02:15	02:30	2.251.266
05.04.2020	02:30	02:45	2.249.839
05.04.2020	02:45	03:00	2.247.701
05.04.2020	03:00	03:15	2.214.575
05.04.2020	03:15	03:30	2.238.741
05.04.2020	03:30	03:45	2.263.404
05.04.2020	03:45	04:00	2.313.095
05.04.2020	04:00	04:15	2.321.616
05.04.2020	04:15	04:30	2.334.679
05.04.2020	04:30	04:45	2.378.124
05.04.2020	04:45	05:00	2.419.043
05.04.2020	05:00	05:15	2.402.890
05.04.2020	05:15	05:30	2.375.413
05.04.2020	05:30	05:45	2.358.562

Lastverlauf als ¼ h - Wert:

Datum:	von:	bis:	Bezug aus der vorgelagerten Netzebene
05.04.2020	05:45	06:00	2.288.982
05.04.2020	06:00	06:15	2.316.203
05.04.2020	06:15	06:30	2.352.439
05.04.2020	06:30	06:45	2.338.661
05.04.2020	06:45	07:00	2.310.077
05.04.2020	07:00	07:15	2.251.480
05.04.2020	07:15	07:30	2.247.241
05.04.2020	07:30	07:45	2.154.719
05.04.2020	07:45	08:00	2.116.238
05.04.2020	08:00	08:15	2.048.916
05.04.2020	08:15	08:30	1.919.731
05.04.2020	08:30	08:45	1.817.335
05.04.2020	08:45	09:00	1.688.663
05.04.2020	09:00	09:15	1.682.138
05.04.2020	09:15	09:30	1.577.338
05.04.2020	09:30	09:45	1.508.142
05.04.2020	09:45	10:00	1.427.181
05.04.2020	10:00	10:15	1.348.951
05.04.2020	10:15	10:30	1.334.373
05.04.2020	10:30	10:45	1.257.665
05.04.2020	10:45	11:00	1.275.915
05.04.2020	11:00	11:15	1.229.365
05.04.2020	11:15	11:30	1.284.475
05.04.2020	11:30	11:45	1.286.289
05.04.2020	11:45	12:00	1.261.695
05.04.2020	12:00	12:15	1.288.192
05.04.2020	12:15	12:30	1.243.509
05.04.2020	12:30	12:45	1.221.966
05.04.2020	12:45	13:00	1.184.625
05.04.2020	13:00	13:15	1.145.643
05.04.2020	13:15	13:30	1.105.968
05.04.2020	13:30	13:45	1.107.488
05.04.2020	13:45	14:00	1.087.448
05.04.2020	14:00	14:15	1.040.819
05.04.2020	14:15	14:30	1.043.880
05.04.2020	14:30	14:45	1.065.328
05.04.2020	14:45	15:00	1.080.475
05.04.2020	15:00	15:15	1.065.622
05.04.2020	15:15	15:30	1.109.399
05.04.2020	15:30	15:45	1.088.102
05.04.2020	15:45	16:00	1.111.330
05.04.2020	16:00	16:15	1.214.357
05.04.2020	16:15	16:30	1.321.201
05.04.2020	16:30	16:45	1.401.368
05.04.2020	16:45	17:00	1.460.357
05.04.2020	17:00	17:15	1.621.322
05.04.2020	17:15	17:30	1.767.852
05.04.2020	17:30	17:45	1.956.563
05.04.2020	17:45	18:00	2.035.402
05.04.2020	18:00	18:15	2.285.185
05.04.2020	18:15	18:30	2.486.532
05.04.2020	18:30	18:45	2.653.534
05.04.2020	18:45	19:00	2.760.037
05.04.2020	19:00	19:15	2.875.619
05.04.2020	19:15	19:30	2.996.979
05.04.2020	19:30	19:45	3.100.654
05.04.2020	19:45	20:00	3.158.376
05.04.2020	20:00	20:15	3.215.037
05.04.2020	20:15	20:30	3.282.149
05.04.2020	20:30	20:45	3.405.837
05.04.2020	20:45	21:00	3.340.741
05.04.2020	21:00	21:15	3.242.319
05.04.2020	21:15	21:30	3.206.932
05.04.2020	21:30	21:45	3.257.741
05.04.2020	21:45	22:00	3.236.746
05.04.2020	22:00	22:15	3.286.269
05.04.2020	22:15	22:30	3.290.234
05.04.2020	22:30	22:45	3.208.283
05.04.2020	22:45	23:00	3.170.339
05.04.2020	23:00	23:15	3.172.859
05.04.2020	23:15	23:30	3.122.725
05.04.2020	23:30	23:45	3.059.251
06.04.2020	23:45	00:00	3.030.203
06.04.2020	00:00	00:15	2.980.053
06.04.2020	00:15	00:30	2.958.417
06.04.2020	00:30	00:45	2.892.993
06.04.2020	00:45	01:00	2.860.195
06.04.2020	01:00	01:15	2.803.371
06.04.2020	01:15	01:30	2.755.086
06.04.2020	01:30	01:45	2.772.951
06.04.2020	01:45	02:00	2.732.644

Lastverlauf als ¼ h - Wert:

Datum:	von:	bis:	Bezug aus der vorgelagerten Netzebene
06.04.2020	02:00	02:15	2.749.354
06.04.2020	02:15	02:30	2.718.590
06.04.2020	02:30	02:45	2.755.209
06.04.2020	02:45	03:00	2.743.612
06.04.2020	03:00	03:15	2.824.040
06.04.2020	03:15	03:30	2.862.955
06.04.2020	03:30	03:45	2.914.169
06.04.2020	03:45	04:00	2.988.594
06.04.2020	04:00	04:15	3.074.069
06.04.2020	04:15	04:30	3.145.185
06.04.2020	04:30	04:45	3.245.518
06.04.2020	04:45	05:00	3.320.440
06.04.2020	05:00	05:15	3.465.844
06.04.2020	05:15	05:30	3.540.037
06.04.2020	05:30	05:45	3.702.676
06.04.2020	05:45	06:00	3.837.088
06.04.2020	06:00	06:15	4.159.736
06.04.2020	06:15	06:30	4.353.316
06.04.2020	06:30	06:45	4.397.888
06.04.2020	06:45	07:00	4.538.711
06.04.2020	07:00	07:15	4.678.819
06.04.2020	07:15	07:30	4.729.039
06.04.2020	07:30	07:45	4.672.729
06.04.2020	07:45	08:00	4.567.607
06.04.2020	08:00	08:15	4.423.841
06.04.2020	08:15	08:30	4.242.628
06.04.2020	08:30	08:45	4.062.739
06.04.2020	08:45	09:00	3.818.654
06.04.2020	09:00	09:15	3.593.839
06.04.2020	09:15	09:30	3.380.874
06.04.2020	09:30	09:45	3.246.016
06.04.2020	09:45	10:00	3.124.632
06.04.2020	10:00	10:15	2.921.738
06.04.2020	10:15	10:30	2.807.778
06.04.2020	10:30	10:45	2.646.263
06.04.2020	10:45	11:00	2.533.596
06.04.2020	11:00	11:15	2.445.083
06.04.2020	11:15	11:30	2.405.708
06.04.2020	11:30	11:45	2.430.535
06.04.2020	11:45	12:00	2.384.609
06.04.2020	12:00	12:15	2.298.708
06.04.2020	12:15	12:30	2.205.142
06.04.2020	12:30	12:45	2.141.831
06.04.2020	12:45	13:00	2.121.040
06.04.2020	13:00	13:15	2.095.188
06.04.2020	13:15	13:30	2.112.858
06.04.2020	13:30	13:45	2.069.271
06.04.2020	13:45	14:00	2.003.694
06.04.2020	14:00	14:15	2.018.481
06.04.2020	14:15	14:30	2.008.262
06.04.2020	14:30	14:45	2.049.383
06.04.2020	14:45	15:00	2.083.727
06.04.2020	15:00	15:15	2.108.333
06.04.2020	15:15	15:30	2.149.551
06.04.2020	15:30	15:45	2.154.916
06.04.2020	15:45	16:00	2.150.759
06.04.2020	16:00	16:15	2.231.353
06.04.2020	16:15	16:30	2.315.079
06.04.2020	16:30	16:45	2.416.805
06.04.2020	16:45	17:00	2.565.623
06.04.2020	17:00	17:15	2.792.643
06.04.2020	17:15	17:30	3.009.962
06.04.2020	17:30	17:45	3.237.127
06.04.2020	17:45	18:00	3.435.774
06.04.2020	18:00	18:15	3.754.204
06.04.2020	18:15	18:30	3.952.329
06.04.2020	18:30	18:45	4.149.527
06.04.2020	18:45	19:00	4.220.000
06.04.2020	19:00	19:15	4.409.998
06.04.2020	19:15	19:30	4.521.445
06.04.2020	19:30	19:45	4.601.795
06.04.2020	19:45	20:00	4.692.005
06.04.2020	20:00	20:15	4.737.966
06.04.2020	20:15	20:30	4.811.725
06.04.2020	20:30	20:45	4.870.789
06.04.2020	20:45	21:00	4.937.937
06.04.2020	21:00	21:15	4.895.417
06.04.2020	21:15	21:30	4.799.144
06.04.2020	21:30	21:45	4.716.007
06.04.2020	21:45	22:00	4.579.616
06.04.2020	22:00	22:15	4.601.494

Lastverlauf als ¼ h - Wert:

Datum:	von:	bis:	Bezug aus der vorgelagerten Netzebene
06.04.2020	22:15	22:30	4.442.972
06.04.2020	22:30	22:45	4.337.030
06.04.2020	22:45	23:00	4.199.867
06.04.2020	23:00	23:15	4.064.025
06.04.2020	23:15	23:30	3.960.533
06.04.2020	23:30	23:45	3.871.871
07.04.2020	23:45	00:00	3.765.121
07.04.2020	00:00	00:15	3.715.299
07.04.2020	00:15	00:30	3.572.509
07.04.2020	00:30	00:45	3.508.674
07.04.2020	00:45	01:00	3.407.357
07.04.2020	01:00	01:15	3.365.261
07.04.2020	01:15	01:30	3.309.981
07.04.2020	01:30	01:45	3.296.528
07.04.2020	01:45	02:00	3.266.574
07.04.2020	02:00	02:15	3.219.021
07.04.2020	02:15	02:30	3.204.398
07.04.2020	02:30	02:45	3.169.268
07.04.2020	02:45	03:00	3.209.645
07.04.2020	03:00	03:15	3.183.116
07.04.2020	03:15	03:30	3.232.184
07.04.2020	03:30	03:45	3.280.681
07.04.2020	03:45	04:00	3.277.590
07.04.2020	04:00	04:15	3.367.520
07.04.2020	04:15	04:30	3.388.270
07.04.2020	04:30	04:45	3.483.919
07.04.2020	04:45	05:00	3.539.542
07.04.2020	05:00	05:15	3.602.000
07.04.2020	05:15	05:30	3.693.665
07.04.2020	05:30	05:45	3.818.343
07.04.2020	05:45	06:00	3.972.588
07.04.2020	06:00	06:15	4.324.134
07.04.2020	06:15	06:30	4.482.501
07.04.2020	06:30	06:45	4.558.462
07.04.2020	06:45	07:00	4.658.068
07.04.2020	07:00	07:15	4.797.929
07.04.2020	07:15	07:30	4.827.229
07.04.2020	07:30	07:45	4.790.035
07.04.2020	07:45	08:00	4.681.104
07.04.2020	08:00	08:15	4.582.865
07.04.2020	08:15	08:30	4.426.301
07.04.2020	08:30	08:45	4.278.390
07.04.2020	08:45	09:00	4.031.088
07.04.2020	09:00	09:15	3.765.198
07.04.2020	09:15	09:30	3.560.812
07.04.2020	09:30	09:45	3.402.128
07.04.2020	09:45	10:00	3.217.746
07.04.2020	10:00	10:15	2.978.547
07.04.2020	10:15	10:30	2.828.210
07.04.2020	10:30	10:45	2.696.402
07.04.2020	10:45	11:00	2.633.610
07.04.2020	11:00	11:15	2.533.710
07.04.2020	11:15	11:30	2.503.004
07.04.2020	11:30	11:45	2.473.846
07.04.2020	11:45	12:00	2.445.329
07.04.2020	12:00	12:15	2.329.880
07.04.2020	12:15	12:30	2.274.709
07.04.2020	12:30	12:45	2.217.969
07.04.2020	12:45	13:00	2.169.983
07.04.2020	13:00	13:15	2.177.614
07.04.2020	13:15	13:30	2.107.181
07.04.2020	13:30	13:45	2.109.794
07.04.2020	13:45	14:00	2.061.558
07.04.2020	14:00	14:15	2.009.626
07.04.2020	14:15	14:30	2.053.855
07.04.2020	14:30	14:45	2.062.852
07.04.2020	14:45	15:00	2.081.905
07.04.2020	15:00	15:15	2.077.190
07.04.2020	15:15	15:30	2.058.028
07.04.2020	15:30	15:45	2.098.684
07.04.2020	15:45	16:00	2.120.627
07.04.2020	16:00	16:15	2.243.542
07.04.2020	16:15	16:30	2.378.420
07.04.2020	16:30	16:45	2.500.931
07.04.2020	16:45	17:00	2.501.301
07.04.2020	17:00	17:15	2.627.160
07.04.2020	17:15	17:30	2.797.637
07.04.2020	17:30	17:45	2.952.483
07.04.2020	17:45	18:00	3.195.109
07.04.2020	18:00	18:15	3.384.904
07.04.2020	18:15	18:30	3.610.188

Lastverlauf als ¼ h - Wert:

Datum:	von:	bis:	Bezug aus der vorgelagerten Netzebene
07.04.2020	18:30	18:45	3.825.448
07.04.2020	18:45	19:00	4.066.691
07.04.2020	19:00	19:15	4.255.125
07.04.2020	19:15	19:30	4.339.973
07.04.2020	19:30	19:45	4.461.925
07.04.2020	19:45	20:00	4.484.338
07.04.2020	20:00	20:15	4.538.185
07.04.2020	20:15	20:30	4.604.674
07.04.2020	20:30	20:45	4.595.270
07.04.2020	20:45	21:00	4.537.688
07.04.2020	21:00	21:15	4.460.135
07.04.2020	21:15	21:30	4.365.389
07.04.2020	21:30	21:45	4.251.218
07.04.2020	21:45	22:00	4.140.425
07.04.2020	22:00	22:15	4.104.258
07.04.2020	22:15	22:30	3.965.256
07.04.2020	22:30	22:45	3.863.656
07.04.2020	22:45	23:00	3.679.253
07.04.2020	23:00	23:15	3.599.340
07.04.2020	23:15	23:30	3.393.432
07.04.2020	23:30	23:45	3.324.400
08.04.2020	23:45	00:00	3.211.373
08.04.2020	00:00	00:15	3.109.647
08.04.2020	00:15	00:30	3.008.296
08.04.2020	00:30	00:45	2.923.524
08.04.2020	00:45	01:00	2.885.608
08.04.2020	01:00	01:15	2.812.757
08.04.2020	01:15	01:30	2.741.060
08.04.2020	01:30	01:45	2.733.975
08.04.2020	01:45	02:00	2.681.423
08.04.2020	02:00	02:15	2.672.847
08.04.2020	02:15	02:30	2.642.939
08.04.2020	02:30	02:45	2.640.676
08.04.2020	02:45	03:00	2.649.800
08.04.2020	03:00	03:15	2.680.111
08.04.2020	03:15	03:30	2.706.677
08.04.2020	03:30	03:45	2.725.111
08.04.2020	03:45	04:00	2.782.206
08.04.2020	04:00	04:15	2.861.540
08.04.2020	04:15	04:30	2.864.773
08.04.2020	04:30	04:45	2.969.536
08.04.2020	04:45	05:00	3.019.401
08.04.2020	05:00	05:15	3.183.510
08.04.2020	05:15	05:30	3.276.102
08.04.2020	05:30	05:45	3.393.032
08.04.2020	05:45	06:00	3.574.765
08.04.2020	06:00	06:15	3.857.164
08.04.2020	06:15	06:30	4.084.081
08.04.2020	06:30	06:45	4.137.361
08.04.2020	06:45	07:00	4.287.703
08.04.2020	07:00	07:15	4.454.057
08.04.2020	07:15	07:30	4.506.145
08.04.2020	07:30	07:45	4.492.212
08.04.2020	07:45	08:00	4.412.376
08.04.2020	08:00	08:15	4.364.780
08.04.2020	08:15	08:30	4.224.967
08.04.2020	08:30	08:45	4.087.046
08.04.2020	08:45	09:00	3.905.967
08.04.2020	09:00	09:15	3.616.394
08.04.2020	09:15	09:30	3.437.919
08.04.2020	09:30	09:45	3.272.170
08.04.2020	09:45	10:00	3.140.203
08.04.2020	10:00	10:15	2.958.617
08.04.2020	10:15	10:30	2.784.124
08.04.2020	10:30	10:45	2.668.990
08.04.2020	10:45	11:00	2.555.539
08.04.2020	11:00	11:15	2.547.733
08.04.2020	11:15	11:30	2.481.953
08.04.2020	11:30	11:45	2.482.721
08.04.2020	11:45	12:00	2.433.267
08.04.2020	12:00	12:15	2.357.334
08.04.2020	12:15	12:30	2.246.882
08.04.2020	12:30	12:45	2.143.145
08.04.2020	12:45	13:00	2.112.340
08.04.2020	13:00	13:15	2.068.100
08.04.2020	13:15	13:30	2.040.345
08.04.2020	13:30	13:45	1.982.319
08.04.2020	13:45	14:00	1.878.316
08.04.2020	14:00	14:15	1.911.811
08.04.2020	14:15	14:30	1.930.554
08.04.2020	14:30	14:45	1.966.450

Lastverlauf als ¼ h - Wert:

Datum:	von:	bis:	Bezug aus der vorgelagerten Netzebene
08.04.2020	14:45	15:00	1.970.037
08.04.2020	15:00	15:15	2.014.173
08.04.2020	15:15	15:30	2.062.537
08.04.2020	15:30	15:45	2.049.994
08.04.2020	15:45	16:00	2.134.206
08.04.2020	16:00	16:15	2.139.293
08.04.2020	16:15	16:30	2.235.034
08.04.2020	16:30	16:45	2.410.345
08.04.2020	16:45	17:00	2.553.658
08.04.2020	17:00	17:15	2.768.705
08.04.2020	17:15	17:30	2.958.670
08.04.2020	17:30	17:45	3.182.206
08.04.2020	17:45	18:00	3.364.283
08.04.2020	18:00	18:15	3.605.615
08.04.2020	18:15	18:30	3.862.264
08.04.2020	18:30	18:45	4.058.317
08.04.2020	18:45	19:00	4.277.321
08.04.2020	19:00	19:15	4.438.359
08.04.2020	19:15	19:30	4.570.033
08.04.2020	19:30	19:45	4.664.557
08.04.2020	19:45	20:00	4.703.062
08.04.2020	20:00	20:15	4.764.778
08.04.2020	20:15	20:30	4.807.166
08.04.2020	20:30	20:45	4.867.101
08.04.2020	20:45	21:00	4.796.435
08.04.2020	21:00	21:15	4.749.560
08.04.2020	21:15	21:30	4.675.941
08.04.2020	21:30	21:45	4.542.928
08.04.2020	21:45	22:00	4.458.362
08.04.2020	22:00	22:15	4.363.257
08.04.2020	22:15	22:30	4.268.488
08.04.2020	22:30	22:45	4.141.923
08.04.2020	22:45	23:00	3.969.247
08.04.2020	23:00	23:15	3.941.718
08.04.2020	23:15	23:30	3.815.850
08.04.2020	23:30	23:45	3.751.429
09.04.2020	23:45	00:00	3.645.900
09.04.2020	00:00	00:15	3.576.422
09.04.2020	00:15	00:30	3.491.457
09.04.2020	00:30	00:45	3.393.935
09.04.2020	00:45	01:00	3.337.569
09.04.2020	01:00	01:15	3.230.617
09.04.2020	01:15	01:30	3.210.570
09.04.2020	01:30	01:45	3.177.594
09.04.2020	01:45	02:00	3.116.331
09.04.2020	02:00	02:15	3.090.046
09.04.2020	02:15	02:30	3.077.762
09.04.2020	02:30	02:45	3.068.685
09.04.2020	02:45	03:00	3.053.200
09.04.2020	03:00	03:15	3.032.912
09.04.2020	03:15	03:30	3.072.809
09.04.2020	03:30	03:45	3.063.519
09.04.2020	03:45	04:00	3.090.610
09.04.2020	04:00	04:15	3.157.836
09.04.2020	04:15	04:30	3.187.358
09.04.2020	04:30	04:45	3.277.827
09.04.2020	04:45	05:00	3.334.360
09.04.2020	05:00	05:15	3.454.390
09.04.2020	05:15	05:30	3.531.668
09.04.2020	05:30	05:45	3.626.696
09.04.2020	05:45	06:00	3.751.773
09.04.2020	06:00	06:15	4.021.432
09.04.2020	06:15	06:30	4.187.015
09.04.2020	06:30	06:45	4.092.339
09.04.2020	06:45	07:00	4.178.634
09.04.2020	07:00	07:15	4.302.684
09.04.2020	07:15	07:30	4.354.766
09.04.2020	07:30	07:45	4.477.566
09.04.2020	07:45	08:00	4.437.962
09.04.2020	08:00	08:15	4.350.137
09.04.2020	08:15	08:30	4.212.044
09.04.2020	08:30	08:45	4.084.361
09.04.2020	08:45	09:00	3.865.496
09.04.2020	09:00	09:15	3.635.807
09.04.2020	09:15	09:30	3.434.017
09.04.2020	09:30	09:45	3.318.238
09.04.2020	09:45	10:00	3.162.148
09.04.2020	10:00	10:15	2.980.726
09.04.2020	10:15	10:30	2.838.440
09.04.2020	10:30	10:45	2.882.737
09.04.2020	10:45	11:00	2.790.932

Lastverlauf als ¼ h - Wert:

Datum:	von:	bis:	Bezug aus der vorgelagerten Netzebene
09.04.2020	11:00	11:15	2.719.172
09.04.2020	11:15	11:30	2.681.005
09.04.2020	11:30	11:45	2.643.723
09.04.2020	11:45	12:00	2.621.764
09.04.2020	12:00	12:15	2.515.610
09.04.2020	12:15	12:30	2.417.417
09.04.2020	12:30	12:45	2.344.166
09.04.2020	12:45	13:00	2.304.628
09.04.2020	13:00	13:15	2.283.789
09.04.2020	13:15	13:30	2.286.257
09.04.2020	13:30	13:45	2.257.116
09.04.2020	13:45	14:00	2.237.443
09.04.2020	14:00	14:15	2.239.695
09.04.2020	14:15	14:30	2.147.599
09.04.2020	14:30	14:45	2.115.686
09.04.2020	14:45	15:00	2.076.820
09.04.2020	15:00	15:15	2.093.068
09.04.2020	15:15	15:30	2.107.460
09.04.2020	15:30	15:45	2.140.468
09.04.2020	15:45	16:00	2.226.705
09.04.2020	16:00	16:15	2.329.286
09.04.2020	16:15	16:30	2.441.030
09.04.2020	16:30	16:45	2.572.739
09.04.2020	16:45	17:00	2.683.189
09.04.2020	17:00	17:15	2.821.865
09.04.2020	17:15	17:30	3.005.862
09.04.2020	17:30	17:45	3.120.280
09.04.2020	17:45	18:00	3.341.921
09.04.2020	18:00	18:15	3.560.998
09.04.2020	18:15	18:30	3.703.169
09.04.2020	18:30	18:45	3.891.978
09.04.2020	18:45	19:00	4.036.384
09.04.2020	19:00	19:15	4.200.782
09.04.2020	19:15	19:30	4.289.428
09.04.2020	19:30	19:45	4.336.637
09.04.2020	19:45	20:00	4.391.977
09.04.2020	20:00	20:15	4.394.854
09.04.2020	20:15	20:30	4.469.120
09.04.2020	20:30	20:45	4.497.802
09.04.2020	20:45	21:00	4.368.154
09.04.2020	21:00	21:15	4.280.546
09.04.2020	21:15	21:30	4.159.002
09.04.2020	21:30	21:45	4.123.987
09.04.2020	21:45	22:00	4.028.508
09.04.2020	22:00	22:15	3.907.454
09.04.2020	22:15	22:30	3.777.148
09.04.2020	22:30	22:45	3.617.244
09.04.2020	22:45	23:00	3.525.231
09.04.2020	23:00	23:15	3.327.175
09.04.2020	23:15	23:30	3.209.764
09.04.2020	23:30	23:45	3.217.012
10.04.2020	23:45	00:00	3.118.531
10.04.2020	00:00	00:15	3.073.316
10.04.2020	00:15	00:30	2.948.089
10.04.2020	00:30	00:45	2.919.764
10.04.2020	00:45	01:00	2.819.105
10.04.2020	01:00	01:15	2.726.652
10.04.2020	01:15	01:30	2.694.251
10.04.2020	01:30	01:45	2.621.493
10.04.2020	01:45	02:00	2.594.731
10.04.2020	02:00	02:15	2.523.620
10.04.2020	02:15	02:30	2.509.905
10.04.2020	02:30	02:45	2.454.722
10.04.2020	02:45	03:00	2.447.295
10.04.2020	03:00	03:15	2.402.763
10.04.2020	03:15	03:30	2.375.131
10.04.2020	03:30	03:45	2.389.539
10.04.2020	03:45	04:00	2.353.643
10.04.2020	04:00	04:15	2.423.640
10.04.2020	04:15	04:30	2.408.753
10.04.2020	04:30	04:45	2.458.286
10.04.2020	04:45	05:00	2.481.959
10.04.2020	05:00	05:15	2.427.262
10.04.2020	05:15	05:30	2.447.568
10.04.2020	05:30	05:45	2.444.877
10.04.2020	05:45	06:00	2.432.820
10.04.2020	06:00	06:15	2.448.772
10.04.2020	06:15	06:30	2.443.360
10.04.2020	06:30	06:45	2.374.180
10.04.2020	06:45	07:00	2.360.963
10.04.2020	07:00	07:15	2.268.853

Lastverlauf als ¼ h - Wert:

Datum:	von:	bis:	Bezug aus der vorgelagerten Netzebene
10.04.2020	07:15	07:30	2.226.139
10.04.2020	07:30	07:45	2.159.887
10.04.2020	07:45	08:00	2.086.303
10.04.2020	08:00	08:15	2.009.839
10.04.2020	08:15	08:30	1.921.137
10.04.2020	08:30	08:45	1.862.511
10.04.2020	08:45	09:00	1.778.901
10.04.2020	09:00	09:15	1.696.581
10.04.2020	09:15	09:30	1.599.837
10.04.2020	09:30	09:45	1.523.165
10.04.2020	09:45	10:00	1.460.693
10.04.2020	10:00	10:15	1.378.801
10.04.2020	10:15	10:30	1.343.439
10.04.2020	10:30	10:45	1.303.044
10.04.2020	10:45	11:00	1.257.272
10.04.2020	11:00	11:15	1.254.897
10.04.2020	11:15	11:30	1.249.291
10.04.2020	11:30	11:45	1.279.892
10.04.2020	11:45	12:00	1.282.423
10.04.2020	12:00	12:15	1.240.853
10.04.2020	12:15	12:30	1.266.447
10.04.2020	12:30	12:45	1.267.990
10.04.2020	12:45	13:00	1.243.776
10.04.2020	13:00	13:15	1.182.145
10.04.2020	13:15	13:30	1.175.919
10.04.2020	13:30	13:45	1.158.919
10.04.2020	13:45	14:00	1.111.030
10.04.2020	14:00	14:15	1.128.087
10.04.2020	14:15	14:30	1.100.070
10.04.2020	14:30	14:45	1.112.284
10.04.2020	14:45	15:00	1.115.022
10.04.2020	15:00	15:15	1.138.957
10.04.2020	15:15	15:30	1.182.840
10.04.2020	15:30	15:45	1.189.914
10.04.2020	15:45	16:00	1.241.976
10.04.2020	16:00	16:15	1.247.956
10.04.2020	16:15	16:30	1.244.356
10.04.2020	16:30	16:45	1.321.655
10.04.2020	16:45	17:00	1.399.075
10.04.2020	17:00	17:15	1.512.666
10.04.2020	17:15	17:30	1.672.265
10.04.2020	17:30	17:45	1.878.876
10.04.2020	17:45	18:00	2.093.722
10.04.2020	18:00	18:15	2.335.713
10.04.2020	18:15	18:30	2.547.774
10.04.2020	18:30	18:45	2.752.973
10.04.2020	18:45	19:00	2.933.693
10.04.2020	19:00	19:15	3.100.034
10.04.2020	19:15	19:30	3.188.194
10.04.2020	19:30	19:45	3.163.062
10.04.2020	19:45	20:00	3.237.301
10.04.2020	20:00	20:15	3.309.057
10.04.2020	20:15	20:30	3.362.888
10.04.2020	20:30	20:45	3.411.721
10.04.2020	20:45	21:00	3.379.046
10.04.2020	21:00	21:15	3.425.807
10.04.2020	21:15	21:30	3.319.579
10.04.2020	21:30	21:45	3.258.001
10.04.2020	21:45	22:00	3.185.828
10.04.2020	22:00	22:15	3.134.189
10.04.2020	22:15	22:30	3.053.895
10.04.2020	22:30	22:45	2.990.897
10.04.2020	22:45	23:00	2.885.141
10.04.2020	23:00	23:15	2.853.463
10.04.2020	23:15	23:30	2.728.091
10.04.2020	23:30	23:45	2.694.471
11.04.2020	23:45	00:00	2.577.135
11.04.2020	00:00	00:15	2.536.565
11.04.2020	00:15	00:30	2.422.173
11.04.2020	00:30	00:45	2.410.488
11.04.2020	00:45	01:00	2.362.045
11.04.2020	01:00	01:15	2.328.792
11.04.2020	01:15	01:30	2.228.212
11.04.2020	01:30	01:45	2.247.314
11.04.2020	01:45	02:00	2.237.845
11.04.2020	02:00	02:15	2.244.815
11.04.2020	02:15	02:30	2.247.171
11.04.2020	02:30	02:45	2.216.804
11.04.2020	02:45	03:00	2.221.743
11.04.2020	03:00	03:15	2.198.128
11.04.2020	03:15	03:30	2.236.284

Lastverlauf als ¼ h - Wert:

Datum:	von:	bis:	Bezug aus der vorgelagerten Netzebene
11.04.2020	03:30	03:45	2.255.617
11.04.2020	03:45	04:00	2.255.236
11.04.2020	04:00	04:15	2.311.664
11.04.2020	04:15	04:30	2.301.706
11.04.2020	04:30	04:45	2.371.038
11.04.2020	04:45	05:00	2.405.497
11.04.2020	05:00	05:15	2.386.930
11.04.2020	05:15	05:30	2.437.689
11.04.2020	05:30	05:45	2.482.129
11.04.2020	05:45	06:00	2.512.848
11.04.2020	06:00	06:15	2.588.356
11.04.2020	06:15	06:30	2.589.941
11.04.2020	06:30	06:45	2.503.451
11.04.2020	06:45	07:00	2.543.207
11.04.2020	07:00	07:15	2.547.692
11.04.2020	07:15	07:30	2.495.299
11.04.2020	07:30	07:45	2.474.678
11.04.2020	07:45	08:00	2.392.645
11.04.2020	08:00	08:15	2.282.432
11.04.2020	08:15	08:30	2.181.783
11.04.2020	08:30	08:45	2.038.866
11.04.2020	08:45	09:00	1.933.489
11.04.2020	09:00	09:15	1.897.597
11.04.2020	09:15	09:30	1.742.109
11.04.2020	09:30	09:45	1.669.055
11.04.2020	09:45	10:00	1.572.999
11.04.2020	10:00	10:15	1.518.526
11.04.2020	10:15	10:30	1.465.451
11.04.2020	10:30	10:45	1.390.701
11.04.2020	10:45	11:00	1.363.489
11.04.2020	11:00	11:15	1.299.546
11.04.2020	11:15	11:30	1.310.977
11.04.2020	11:30	11:45	1.286.228
11.04.2020	11:45	12:00	1.307.046
11.04.2020	12:00	12:15	1.290.641
11.04.2020	12:15	12:30	1.269.750
11.04.2020	12:30	12:45	1.248.995
11.04.2020	12:45	13:00	1.189.023
11.04.2020	13:00	13:15	1.182.129
11.04.2020	13:15	13:30	1.143.639
11.04.2020	13:30	13:45	1.153.601
11.04.2020	13:45	14:00	1.137.067
11.04.2020	14:00	14:15	1.098.485
11.04.2020	14:15	14:30	1.118.340
11.04.2020	14:30	14:45	1.089.480
11.04.2020	14:45	15:00	1.109.267
11.04.2020	15:00	15:15	1.108.299
11.04.2020	15:15	15:30	1.130.542
11.04.2020	15:30	15:45	1.175.121
11.04.2020	15:45	16:00	1.212.340
11.04.2020	16:00	16:15	1.254.393
11.04.2020	16:15	16:30	1.255.367
11.04.2020	16:30	16:45	1.375.123
11.04.2020	16:45	17:00	1.464.474
11.04.2020	17:00	17:15	1.606.645
11.04.2020	17:15	17:30	1.777.062
11.04.2020	17:30	17:45	1.975.267
11.04.2020	17:45	18:00	2.233.229
11.04.2020	18:00	18:15	2.406.340
11.04.2020	18:15	18:30	2.651.784
11.04.2020	18:30	18:45	2.867.017
11.04.2020	18:45	19:00	3.079.129
11.04.2020	19:00	19:15	3.231.450
11.04.2020	19:15	19:30	3.349.722
11.04.2020	19:30	19:45	3.369.116
11.04.2020	19:45	20:00	3.414.964
11.04.2020	20:00	20:15	3.477.531
11.04.2020	20:15	20:30	3.584.788
11.04.2020	20:30	20:45	3.675.575
11.04.2020	20:45	21:00	3.672.328
11.04.2020	21:00	21:15	3.659.234
11.04.2020	21:15	21:30	3.583.917
11.04.2020	21:30	21:45	3.530.714
11.04.2020	21:45	22:00	3.463.037
11.04.2020	22:00	22:15	3.485.245
11.04.2020	22:15	22:30	3.381.798
11.04.2020	22:30	22:45	3.246.577
11.04.2020	22:45	23:00	3.178.984
11.04.2020	23:00	23:15	3.095.997
11.04.2020	23:15	23:30	3.028.255
11.04.2020	23:30	23:45	3.005.578

Lastverlauf als ¼ h - Wert:

Datum:	von:	bis:	Bezug aus der vorgelagerten Netzebene
12.04.2020	23:45	00:00	2.886.826
12.04.2020	00:00	00:15	2.852.924
12.04.2020	00:15	00:30	2.694.348
12.04.2020	00:30	00:45	2.640.110
12.04.2020	00:45	01:00	2.582.976
12.04.2020	01:00	01:15	2.502.845
12.04.2020	01:15	01:30	2.474.413
12.04.2020	01:30	01:45	2.411.627
12.04.2020	01:45	02:00	2.393.420
12.04.2020	02:00	02:15	2.357.503
12.04.2020	02:15	02:30	2.282.762
12.04.2020	02:30	02:45	2.289.208
12.04.2020	02:45	03:00	2.222.294
12.04.2020	03:00	03:15	2.201.126
12.04.2020	03:15	03:30	2.187.790
12.04.2020	03:30	03:45	2.190.236
12.04.2020	03:45	04:00	2.198.028
12.04.2020	04:00	04:15	2.208.887
12.04.2020	04:15	04:30	2.202.870
12.04.2020	04:30	04:45	2.242.643
12.04.2020	04:45	05:00	2.221.836
12.04.2020	05:00	05:15	2.223.933
12.04.2020	05:15	05:30	2.218.102
12.04.2020	05:30	05:45	2.174.749
12.04.2020	05:45	06:00	2.153.530
12.04.2020	06:00	06:15	2.177.898
12.04.2020	06:15	06:30	2.163.681
12.04.2020	06:30	06:45	2.132.452
12.04.2020	06:45	07:00	2.117.712
12.04.2020	07:00	07:15	2.120.236
12.04.2020	07:15	07:30	2.079.218
12.04.2020	07:30	07:45	2.020.668
12.04.2020	07:45	08:00	1.989.511
12.04.2020	08:00	08:15	1.957.576
12.04.2020	08:15	08:30	1.920.091
12.04.2020	08:30	08:45	1.875.384
12.04.2020	08:45	09:00	1.841.605
12.04.2020	09:00	09:15	1.826.522
12.04.2020	09:15	09:30	1.759.491
12.04.2020	09:30	09:45	1.683.620
12.04.2020	09:45	10:00	1.607.063
12.04.2020	10:00	10:15	1.483.873
12.04.2020	10:15	10:30	1.424.271
12.04.2020	10:30	10:45	1.359.244
12.04.2020	10:45	11:00	1.292.281
12.04.2020	11:00	11:15	1.239.168
12.04.2020	11:15	11:30	1.216.127
12.04.2020	11:30	11:45	1.202.298
12.04.2020	11:45	12:00	1.148.581
12.04.2020	12:00	12:15	1.122.414
12.04.2020	12:15	12:30	1.112.168
12.04.2020	12:30	12:45	1.056.841
12.04.2020	12:45	13:00	1.025.879
12.04.2020	13:00	13:15	1.005.236
12.04.2020	13:15	13:30	1.003.705
12.04.2020	13:30	13:45	1.003.281
12.04.2020	13:45	14:00	1.003.312
12.04.2020	14:00	14:15	1.010.759
12.04.2020	14:15	14:30	971.359
12.04.2020	14:30	14:45	923.980
12.04.2020	14:45	15:00	942.577
12.04.2020	15:00	15:15	1.081.917
12.04.2020	15:15	15:30	1.132.235
12.04.2020	15:30	15:45	1.143.313
12.04.2020	15:45	16:00	1.160.579
12.04.2020	16:00	16:15	1.228.500
12.04.2020	16:15	16:30	1.281.487
12.04.2020	16:30	16:45	1.371.088
12.04.2020	16:45	17:00	1.473.281
12.04.2020	17:00	17:15	1.536.496
12.04.2020	17:15	17:30	1.681.985
12.04.2020	17:30	17:45	1.863.468
12.04.2020	17:45	18:00	2.083.591
12.04.2020	18:00	18:15	2.326.988
12.04.2020	18:15	18:30	2.582.152
12.04.2020	18:30	18:45	2.558.983
12.04.2020	18:45	19:00	2.691.163
12.04.2020	19:00	19:15	2.742.951
12.04.2020	19:15	19:30	2.857.526
12.04.2020	19:30	19:45	2.915.286
12.04.2020	19:45	20:00	2.923.322

Lastverlauf als ¼ h - Wert:

Datum:	von:	bis:	Bezug aus der vorgelagerten Netzebene
12.04.2020	20:00	20:15	2.909.105
12.04.2020	20:15	20:30	2.912.117
12.04.2020	20:30	20:45	2.985.130
12.04.2020	20:45	21:00	2.965.441
12.04.2020	21:00	21:15	3.019.015
12.04.2020	21:15	21:30	3.152.698
12.04.2020	21:30	21:45	3.274.634
12.04.2020	21:45	22:00	3.321.327
12.04.2020	22:00	22:15	3.333.555
12.04.2020	22:15	22:30	3.252.033
12.04.2020	22:30	22:45	3.238.126
12.04.2020	22:45	23:00	3.136.010
12.04.2020	23:00	23:15	2.956.818
12.04.2020	23:15	23:30	2.962.434
12.04.2020	23:30	23:45	2.978.947
13.04.2020	23:45	00:00	2.888.660
13.04.2020	00:00	00:15	2.673.531
13.04.2020	00:15	00:30	2.618.816
13.04.2020	00:30	00:45	2.681.574
13.04.2020	00:45	01:00	2.628.258
13.04.2020	01:00	01:15	2.585.750
13.04.2020	01:15	01:30	2.508.366
13.04.2020	01:30	01:45	2.455.940
13.04.2020	01:45	02:00	2.397.913
13.04.2020	02:00	02:15	2.361.381
13.04.2020	02:15	02:30	2.306.434
13.04.2020	02:30	02:45	2.263.370
13.04.2020	02:45	03:00	2.237.861
13.04.2020	03:00	03:15	2.230.704
13.04.2020	03:15	03:30	2.221.520
13.04.2020	03:30	03:45	2.212.735
13.04.2020	03:45	04:00	2.192.174
13.04.2020	04:00	04:15	2.186.027
13.04.2020	04:15	04:30	2.172.745
13.04.2020	04:30	04:45	2.218.323
13.04.2020	04:45	05:00	2.209.176
13.04.2020	05:00	05:15	2.187.694
13.04.2020	05:15	05:30	2.198.583
13.04.2020	05:30	05:45	2.208.206
13.04.2020	05:45	06:00	2.186.463
13.04.2020	06:00	06:15	2.241.244
13.04.2020	06:15	06:30	2.186.562
13.04.2020	06:30	06:45	2.124.064
13.04.2020	06:45	07:00	2.132.771
13.04.2020	07:00	07:15	2.113.013
13.04.2020	07:15	07:30	2.053.210
13.04.2020	07:30	07:45	1.940.164
13.04.2020	07:45	08:00	1.889.965
13.04.2020	08:00	08:15	1.828.738
13.04.2020	08:15	08:30	1.755.097
13.04.2020	08:30	08:45	1.690.608
13.04.2020	08:45	09:00	1.630.405
13.04.2020	09:00	09:15	1.604.055
13.04.2020	09:15	09:30	1.561.289
13.04.2020	09:30	09:45	1.537.222
13.04.2020	09:45	10:00	1.507.844
13.04.2020	10:00	10:15	1.505.691
13.04.2020	10:15	10:30	1.478.146
13.04.2020	10:30	10:45	1.439.158
13.04.2020	10:45	11:00	1.420.988
13.04.2020	11:00	11:15	1.384.136
13.04.2020	11:15	11:30	1.376.088
13.04.2020	11:30	11:45	1.370.237
13.04.2020	11:45	12:00	1.328.424
13.04.2020	12:00	12:15	1.266.155
13.04.2020	12:15	12:30	1.241.527
13.04.2020	12:30	12:45	1.181.047
13.04.2020	12:45	13:00	1.169.663
13.04.2020	13:00	13:15	1.158.230
13.04.2020	13:15	13:30	1.156.471
13.04.2020	13:30	13:45	1.140.794
13.04.2020	13:45	14:00	1.118.682
13.04.2020	14:00	14:15	1.134.239
13.04.2020	14:15	14:30	1.187.987
13.04.2020	14:30	14:45	1.241.093
13.04.2020	14:45	15:00	1.264.473
13.04.2020	15:00	15:15	1.249.445
13.04.2020	15:15	15:30	1.265.394
13.04.2020	15:30	15:45	1.317.988
13.04.2020	15:45	16:00	1.365.775
13.04.2020	16:00	16:15	1.447.591

Lastverlauf als ¼ h - Wert:

Datum:	von:	bis:	Bezug aus der vorgelagerten Netzebene
13.04.2020	16:15	16:30	1.564.177
13.04.2020	16:30	16:45	1.735.609
13.04.2020	16:45	17:00	1.821.344
13.04.2020	17:00	17:15	1.977.482
13.04.2020	17:15	17:30	2.121.417
13.04.2020	17:30	17:45	2.272.666
13.04.2020	17:45	18:00	2.448.447
13.04.2020	18:00	18:15	2.524.035
13.04.2020	18:15	18:30	2.653.507
13.04.2020	18:30	18:45	2.750.489
13.04.2020	18:45	19:00	2.829.715
13.04.2020	19:00	19:15	2.904.135
13.04.2020	19:15	19:30	2.931.025
13.04.2020	19:30	19:45	2.985.590
13.04.2020	19:45	20:00	3.024.871
13.04.2020	20:00	20:15	3.053.358
13.04.2020	20:15	20:30	3.120.838
13.04.2020	20:30	20:45	3.116.765
13.04.2020	20:45	21:00	3.087.722
13.04.2020	21:00	21:15	3.072.447
13.04.2020	21:15	21:30	3.008.929
13.04.2020	21:30	21:45	2.987.711
13.04.2020	21:45	22:00	3.007.589
13.04.2020	22:00	22:15	3.030.741
13.04.2020	22:15	22:30	2.916.054
13.04.2020	22:30	22:45	2.838.554
13.04.2020	22:45	23:00	2.765.321
13.04.2020	23:00	23:15	2.742.213
13.04.2020	23:15	23:30	2.648.059
13.04.2020	23:30	23:45	2.593.105
14.04.2020	23:45	00:00	2.550.596
14.04.2020	00:00	00:15	2.564.328
14.04.2020	00:15	00:30	2.533.910
14.04.2020	00:30	00:45	2.502.041
14.04.2020	00:45	01:00	2.429.897
14.04.2020	01:00	01:15	2.415.119
14.04.2020	01:15	01:30	2.372.474
14.04.2020	01:30	01:45	2.367.574
14.04.2020	01:45	02:00	2.348.721
14.04.2020	02:00	02:15	2.302.078
14.04.2020	02:15	02:30	2.299.320
14.04.2020	02:30	02:45	2.308.199
14.04.2020	02:45	03:00	2.347.067
14.04.2020	03:00	03:15	2.355.651
14.04.2020	03:15	03:30	2.371.423
14.04.2020	03:30	03:45	2.388.613
14.04.2020	03:45	04:00	2.447.050
14.04.2020	04:00	04:15	2.529.655
14.04.2020	04:15	04:30	2.580.796
14.04.2020	04:30	04:45	2.674.455
14.04.2020	04:45	05:00	2.743.817
14.04.2020	05:00	05:15	2.852.155
14.04.2020	05:15	05:30	2.966.536
14.04.2020	05:30	05:45	3.145.164
14.04.2020	05:45	06:00	3.344.083
14.04.2020	06:00	06:15	3.705.111
14.04.2020	06:15	06:30	3.871.044
14.04.2020	06:30	06:45	3.898.120
14.04.2020	06:45	07:00	3.983.283
14.04.2020	07:00	07:15	4.118.327
14.04.2020	07:15	07:30	4.115.627
14.04.2020	07:30	07:45	4.092.035
14.04.2020	07:45	08:00	4.029.515
14.04.2020	08:00	08:15	3.946.058
14.04.2020	08:15	08:30	3.795.403
14.04.2020	08:30	08:45	3.629.777
14.04.2020	08:45	09:00	3.475.652
14.04.2020	09:00	09:15	3.200.625
14.04.2020	09:15	09:30	3.012.813
14.04.2020	09:30	09:45	2.888.574
14.04.2020	09:45	10:00	2.700.516
14.04.2020	10:00	10:15	2.644.981
14.04.2020	10:15	10:30	2.589.395
14.04.2020	10:30	10:45	2.594.415
14.04.2020	10:45	11:00	2.641.816
14.04.2020	11:00	11:15	2.590.028
14.04.2020	11:15	11:30	2.540.688
14.04.2020	11:30	11:45	2.535.560
14.04.2020	11:45	12:00	2.541.820
14.04.2020	12:00	12:15	2.587.623
14.04.2020	12:15	12:30	2.550.964

Lastverlauf als ¼ h - Wert:

Datum:	von:	bis:	Bezug aus der vorgelagerten Netzebene
14.04.2020	12:30	12:45	2.426.244
14.04.2020	12:45	13:00	2.446.621
14.04.2020	13:00	13:15	2.412.128
14.04.2020	13:15	13:30	2.327.726
14.04.2020	13:30	13:45	2.306.580
14.04.2020	13:45	14:00	2.196.670
14.04.2020	14:00	14:15	2.154.992
14.04.2020	14:15	14:30	2.158.584
14.04.2020	14:30	14:45	2.112.581
14.04.2020	14:45	15:00	2.064.796
14.04.2020	15:00	15:15	2.031.918
14.04.2020	15:15	15:30	2.034.031
14.04.2020	15:30	15:45	2.004.954
14.04.2020	15:45	16:00	1.994.880
14.04.2020	16:00	16:15	2.004.567
14.04.2020	16:15	16:30	2.100.060
14.04.2020	16:30	16:45	2.159.110
14.04.2020	16:45	17:00	2.208.874
14.04.2020	17:00	17:15	2.420.647
14.04.2020	17:15	17:30	2.647.918
14.04.2020	17:30	17:45	2.833.935
14.04.2020	17:45	18:00	3.111.943
14.04.2020	18:00	18:15	3.358.468
14.04.2020	18:15	18:30	3.630.042
14.04.2020	18:30	18:45	3.892.187
14.04.2020	18:45	19:00	4.108.661
14.04.2020	19:00	19:15	4.386.460
14.04.2020	19:15	19:30	4.511.959
14.04.2020	19:30	19:45	4.616.087
14.04.2020	19:45	20:00	4.680.480
14.04.2020	20:00	20:15	4.697.554
14.04.2020	20:15	20:30	4.751.112
14.04.2020	20:30	20:45	4.803.849
14.04.2020	20:45	21:00	4.779.034
14.04.2020	21:00	21:15	4.764.110
14.04.2020	21:15	21:30	4.654.083
14.04.2020	21:30	21:45	4.605.411
14.04.2020	21:45	22:00	4.499.587
14.04.2020	22:00	22:15	4.418.723
14.04.2020	22:15	22:30	4.312.844
14.04.2020	22:30	22:45	4.194.569
14.04.2020	22:45	23:00	4.061.936
14.04.2020	23:00	23:15	3.991.469
14.04.2020	23:15	23:30	3.807.031
14.04.2020	23:30	23:45	3.743.377
15.04.2020	23:45	00:00	3.653.159
15.04.2020	00:00	00:15	3.631.017
15.04.2020	00:15	00:30	3.543.321
15.04.2020	00:30	00:45	3.428.691
15.04.2020	00:45	01:00	3.353.224
15.04.2020	01:00	01:15	3.266.882
15.04.2020	01:15	01:30	3.248.393
15.04.2020	01:30	01:45	3.244.934
15.04.2020	01:45	02:00	3.192.866
15.04.2020	02:00	02:15	3.171.779
15.04.2020	02:15	02:30	3.125.504
15.04.2020	02:30	02:45	3.128.772
15.04.2020	02:45	03:00	3.112.344
15.04.2020	03:00	03:15	3.127.964
15.04.2020	03:15	03:30	3.122.812
15.04.2020	03:30	03:45	3.142.516
15.04.2020	03:45	04:00	3.152.638
15.04.2020	04:00	04:15	3.233.155
15.04.2020	04:15	04:30	3.218.232
15.04.2020	04:30	04:45	3.343.442
15.04.2020	04:45	05:00	3.394.778
15.04.2020	05:00	05:15	3.480.332
15.04.2020	05:15	05:30	3.537.233
15.04.2020	05:30	05:45	3.609.650
15.04.2020	05:45	06:00	3.802.928
15.04.2020	06:00	06:15	4.091.083
15.04.2020	06:15	06:30	4.193.700
15.04.2020	06:30	06:45	4.248.714
15.04.2020	06:45	07:00	4.323.820
15.04.2020	07:00	07:15	4.415.617
15.04.2020	07:15	07:30	4.447.845
15.04.2020	07:30	07:45	4.344.958
15.04.2020	07:45	08:00	4.266.479
15.04.2020	08:00	08:15	4.117.922
15.04.2020	08:15	08:30	4.006.164
15.04.2020	08:30	08:45	3.900.621

Lastverlauf als ¼ h - Wert:

Datum:	von:	bis:	Bezug aus der vorgelagerten Netzebene
15.04.2020	08:45	09:00	3.738.868
15.04.2020	09:00	09:15	3.516.821
15.04.2020	09:15	09:30	3.299.840
15.04.2020	09:30	09:45	3.159.375
15.04.2020	09:45	10:00	3.018.164
15.04.2020	10:00	10:15	2.827.510
15.04.2020	10:15	10:30	2.656.292
15.04.2020	10:30	10:45	2.531.875
15.04.2020	10:45	11:00	2.417.474
15.04.2020	11:00	11:15	2.325.234
15.04.2020	11:15	11:30	2.307.066
15.04.2020	11:30	11:45	2.276.755
15.04.2020	11:45	12:00	2.217.906
15.04.2020	12:00	12:15	2.113.581
15.04.2020	12:15	12:30	2.000.428
15.04.2020	12:30	12:45	1.935.794
15.04.2020	12:45	13:00	1.913.566
15.04.2020	13:00	13:15	1.929.537
15.04.2020	13:15	13:30	1.856.036
15.04.2020	13:30	13:45	1.816.170
15.04.2020	13:45	14:00	1.776.814
15.04.2020	14:00	14:15	1.719.348
15.04.2020	14:15	14:30	1.745.168
15.04.2020	14:30	14:45	1.791.711
15.04.2020	14:45	15:00	1.812.871
15.04.2020	15:00	15:15	1.844.147
15.04.2020	15:15	15:30	1.843.885
15.04.2020	15:30	15:45	1.865.026
15.04.2020	15:45	16:00	1.889.011
15.04.2020	16:00	16:15	1.956.091
15.04.2020	16:15	16:30	2.011.398
15.04.2020	16:30	16:45	2.101.203
15.04.2020	16:45	17:00	2.243.026
15.04.2020	17:00	17:15	2.424.585
15.04.2020	17:15	17:30	2.662.865
15.04.2020	17:30	17:45	2.853.867
15.04.2020	17:45	18:00	3.131.506
15.04.2020	18:00	18:15	3.359.827
15.04.2020	18:15	18:30	3.573.781
15.04.2020	18:30	18:45	3.757.008
15.04.2020	18:45	19:00	3.873.550
15.04.2020	19:00	19:15	4.132.852
15.04.2020	19:15	19:30	4.224.928
15.04.2020	19:30	19:45	4.354.094
15.04.2020	19:45	20:00	4.414.796
15.04.2020	20:00	20:15	4.449.306
15.04.2020	20:15	20:30	4.473.785
15.04.2020	20:30	20:45	4.552.471
15.04.2020	20:45	21:00	4.505.994
15.04.2020	21:00	21:15	4.409.774
15.04.2020	21:15	21:30	4.343.708
15.04.2020	21:30	21:45	4.238.492
15.04.2020	21:45	22:00	4.247.133
15.04.2020	22:00	22:15	4.189.518
15.04.2020	22:15	22:30	4.030.278
15.04.2020	22:30	22:45	3.902.626
15.04.2020	22:45	23:00	3.766.041
15.04.2020	23:00	23:15	3.641.978
15.04.2020	23:15	23:30	3.545.924
15.04.2020	23:30	23:45	3.503.212
16.04.2020	23:45	00:00	3.415.165
16.04.2020	00:00	00:15	3.372.953
16.04.2020	00:15	00:30	3.255.563
16.04.2020	00:30	00:45	3.210.079
16.04.2020	00:45	01:00	3.135.780
16.04.2020	01:00	01:15	3.105.532
16.04.2020	01:15	01:30	3.051.895
16.04.2020	01:30	01:45	3.013.212
16.04.2020	01:45	02:00	2.995.959
16.04.2020	02:00	02:15	2.943.947
16.04.2020	02:15	02:30	2.924.450
16.04.2020	02:30	02:45	2.925.242
16.04.2020	02:45	03:00	2.948.342
16.04.2020	03:00	03:15	2.981.326
16.04.2020	03:15	03:30	2.962.254
16.04.2020	03:30	03:45	3.032.592
16.04.2020	03:45	04:00	3.023.826
16.04.2020	04:00	04:15	3.039.191
16.04.2020	04:15	04:30	3.124.542
16.04.2020	04:30	04:45	3.213.148
16.04.2020	04:45	05:00	3.270.213

Lastverlauf als ¼ h - Wert:

Datum:	von:	bis:	Bezug aus der vorgelagerten Netzebene
16.04.2020	05:00	05:15	3.415.644
16.04.2020	05:15	05:30	3.522.409
16.04.2020	05:30	05:45	3.638.615
16.04.2020	05:45	06:00	3.810.613
16.04.2020	06:00	06:15	4.138.354
16.04.2020	06:15	06:30	4.268.248
16.04.2020	06:30	06:45	4.326.621
16.04.2020	06:45	07:00	4.379.445
16.04.2020	07:00	07:15	4.459.786
16.04.2020	07:15	07:30	4.464.172
16.04.2020	07:30	07:45	4.403.692
16.04.2020	07:45	08:00	4.279.099
16.04.2020	08:00	08:15	4.159.045
16.04.2020	08:15	08:30	3.984.002
16.04.2020	08:30	08:45	4.008.178
16.04.2020	08:45	09:00	3.836.866
16.04.2020	09:00	09:15	3.579.909
16.04.2020	09:15	09:30	3.386.681
16.04.2020	09:30	09:45	3.240.900
16.04.2020	09:45	10:00	3.086.844
16.04.2020	10:00	10:15	2.746.411
16.04.2020	10:15	10:30	2.660.292
16.04.2020	10:30	10:45	2.567.199
16.04.2020	10:45	11:00	2.512.968
16.04.2020	11:00	11:15	2.451.560
16.04.2020	11:15	11:30	2.418.995
16.04.2020	11:30	11:45	2.378.551
16.04.2020	11:45	12:00	2.394.125
16.04.2020	12:00	12:15	2.339.426
16.04.2020	12:15	12:30	2.239.165
16.04.2020	12:30	12:45	2.197.851
16.04.2020	12:45	13:00	2.165.529
16.04.2020	13:00	13:15	2.118.040
16.04.2020	13:15	13:30	2.098.544
16.04.2020	13:30	13:45	2.070.194
16.04.2020	13:45	14:00	2.029.842
16.04.2020	14:00	14:15	2.038.118
16.04.2020	14:15	14:30	2.074.586
16.04.2020	14:30	14:45	2.158.043
16.04.2020	14:45	15:00	2.248.453
16.04.2020	15:00	15:15	2.297.500
16.04.2020	15:15	15:30	2.319.187
16.04.2020	15:30	15:45	2.331.273
16.04.2020	15:45	16:00	2.329.797
16.04.2020	16:00	16:15	2.425.542
16.04.2020	16:15	16:30	2.502.803
16.04.2020	16:30	16:45	2.612.988
16.04.2020	16:45	17:00	2.707.914
16.04.2020	17:00	17:15	2.815.832
16.04.2020	17:15	17:30	2.958.519
16.04.2020	17:30	17:45	3.118.837
16.04.2020	17:45	18:00	3.371.190
16.04.2020	18:00	18:15	3.586.744
16.04.2020	18:15	18:30	3.804.051
16.04.2020	18:30	18:45	4.051.383
16.04.2020	18:45	19:00	4.175.074
16.04.2020	19:00	19:15	4.360.675
16.04.2020	19:15	19:30	4.457.186
16.04.2020	19:30	19:45	4.564.151
16.04.2020	19:45	20:00	4.625.552
16.04.2020	20:00	20:15	4.643.947
16.04.2020	20:15	20:30	4.703.602
16.04.2020	20:30	20:45	4.776.107
16.04.2020	20:45	21:00	4.768.857
16.04.2020	21:00	21:15	4.754.982
16.04.2020	21:15	21:30	4.657.794
16.04.2020	21:30	21:45	4.567.828
16.04.2020	21:45	22:00	4.445.860
16.04.2020	22:00	22:15	4.387.455
16.04.2020	22:15	22:30	4.270.953
16.04.2020	22:30	22:45	4.156.224
16.04.2020	22:45	23:00	4.009.057
16.04.2020	23:00	23:15	3.930.981
16.04.2020	23:15	23:30	3.786.677
16.04.2020	23:30	23:45	3.715.021
17.04.2020	23:45	00:00	3.631.426
17.04.2020	00:00	00:15	3.566.322
17.04.2020	00:15	00:30	3.469.450
17.04.2020	00:30	00:45	3.374.589
17.04.2020	00:45	01:00	3.306.540
17.04.2020	01:00	01:15	3.209.639

Lastverlauf als ¼ h - Wert:

Datum:	von:	bis:	Bezug aus der vorgelagerten Netzebene
17.04.2020	01:15	01:30	3.175.772
17.04.2020	01:30	01:45	3.155.699
17.04.2020	01:45	02:00	3.085.255
17.04.2020	02:00	02:15	3.058.917
17.04.2020	02:15	02:30	3.036.610
17.04.2020	02:30	02:45	3.005.647
17.04.2020	02:45	03:00	3.005.443
17.04.2020	03:00	03:15	2.976.245
17.04.2020	03:15	03:30	2.987.245
17.04.2020	03:30	03:45	3.027.400
17.04.2020	03:45	04:00	3.063.812
17.04.2020	04:00	04:15	3.137.844
17.04.2020	04:15	04:30	3.147.257
17.04.2020	04:30	04:45	3.239.353
17.04.2020	04:45	05:00	3.285.296
17.04.2020	05:00	05:15	3.403.179
17.04.2020	05:15	05:30	3.436.192
17.04.2020	05:30	05:45	3.535.986
17.04.2020	05:45	06:00	3.708.462
17.04.2020	06:00	06:15	4.025.025
17.04.2020	06:15	06:30	4.117.896
17.04.2020	06:30	06:45	4.203.112
17.04.2020	06:45	07:00	4.276.349
17.04.2020	07:00	07:15	4.368.647
17.04.2020	07:15	07:30	4.385.990
17.04.2020	07:30	07:45	4.279.873
17.04.2020	07:45	08:00	4.231.140
17.04.2020	08:00	08:15	4.165.733
17.04.2020	08:15	08:30	3.983.408
17.04.2020	08:30	08:45	3.849.912
17.04.2020	08:45	09:00	3.624.231
17.04.2020	09:00	09:15	3.446.479
17.04.2020	09:15	09:30	3.292.956
17.04.2020	09:30	09:45	3.179.164
17.04.2020	09:45	10:00	3.027.921
17.04.2020	10:00	10:15	2.944.071
17.04.2020	10:15	10:30	2.779.492
17.04.2020	10:30	10:45	2.693.479
17.04.2020	10:45	11:00	2.598.684
17.04.2020	11:00	11:15	2.537.268
17.04.2020	11:15	11:30	2.534.577
17.04.2020	11:30	11:45	2.500.641
17.04.2020	11:45	12:00	2.412.502
17.04.2020	12:00	12:15	2.347.328
17.04.2020	12:15	12:30	2.398.806
17.04.2020	12:30	12:45	2.371.206
17.04.2020	12:45	13:00	2.324.986
17.04.2020	13:00	13:15	2.251.646
17.04.2020	13:15	13:30	2.247.212
17.04.2020	13:30	13:45	2.227.165
17.04.2020	13:45	14:00	2.163.274
17.04.2020	14:00	14:15	2.164.736
17.04.2020	14:15	14:30	2.135.093
17.04.2020	14:30	14:45	2.158.735
17.04.2020	14:45	15:00	2.189.381
17.04.2020	15:00	15:15	2.237.382
17.04.2020	15:15	15:30	2.143.992
17.04.2020	15:30	15:45	2.172.162
17.04.2020	15:45	16:00	2.249.456
17.04.2020	16:00	16:15	2.360.275
17.04.2020	16:15	16:30	2.454.512
17.04.2020	16:30	16:45	2.625.444
17.04.2020	16:45	17:00	2.763.173
17.04.2020	17:00	17:15	2.955.101
17.04.2020	17:15	17:30	3.147.212
17.04.2020	17:30	17:45	3.380.056
17.04.2020	17:45	18:00	3.576.274
17.04.2020	18:00	18:15	3.778.353
17.04.2020	18:15	18:30	3.950.003
17.04.2020	18:30	18:45	4.027.557
17.04.2020	18:45	19:00	4.100.372
17.04.2020	19:00	19:15	4.200.722
17.04.2020	19:15	19:30	4.250.619
17.04.2020	19:30	19:45	4.323.287
17.04.2020	19:45	20:00	4.356.112
17.04.2020	20:00	20:15	4.403.359
17.04.2020	20:15	20:30	4.440.114
17.04.2020	20:30	20:45	4.506.836
17.04.2020	20:45	21:00	4.470.777
17.04.2020	21:00	21:15	4.416.373
17.04.2020	21:15	21:30	4.316.412

Lastverlauf als ¼ h - Wert:

Datum:	von:	bis:	Bezug aus der vorgelagerten Netzebene
17.04.2020	21:30	21:45	4.224.837
17.04.2020	21:45	22:00	4.141.330
17.04.2020	22:00	22:15	4.106.236
17.04.2020	22:15	22:30	4.019.657
17.04.2020	22:30	22:45	3.920.823
17.04.2020	22:45	23:00	3.798.241
17.04.2020	23:00	23:15	3.687.662
17.04.2020	23:15	23:30	3.597.512
17.04.2020	23:30	23:45	3.509.059
18.04.2020	23:45	00:00	3.411.253
18.04.2020	00:00	00:15	3.340.580
18.04.2020	00:15	00:30	3.218.613
18.04.2020	00:30	00:45	3.148.342
18.04.2020	00:45	01:00	3.051.409
18.04.2020	01:00	01:15	2.999.401
18.04.2020	01:15	01:30	2.928.536
18.04.2020	01:30	01:45	2.891.750
18.04.2020	01:45	02:00	2.841.660
18.04.2020	02:00	02:15	2.803.144
18.04.2020	02:15	02:30	2.776.249
18.04.2020	02:30	02:45	2.715.414
18.04.2020	02:45	03:00	2.708.566
18.04.2020	03:00	03:15	2.701.159
18.04.2020	03:15	03:30	2.662.211
18.04.2020	03:30	03:45	2.689.068
18.04.2020	03:45	04:00	2.673.596
18.04.2020	04:00	04:15	2.707.506
18.04.2020	04:15	04:30	2.699.790
18.04.2020	04:30	04:45	2.750.194
18.04.2020	04:45	05:00	2.759.821
18.04.2020	05:00	05:15	2.736.077
18.04.2020	05:15	05:30	2.770.813
18.04.2020	05:30	05:45	2.778.313
18.04.2020	05:45	06:00	2.823.799
18.04.2020	06:00	06:15	2.877.862
18.04.2020	06:15	06:30	2.836.547
18.04.2020	06:30	06:45	2.860.672
18.04.2020	06:45	07:00	2.878.397
18.04.2020	07:00	07:15	2.883.970
18.04.2020	07:15	07:30	2.872.775
18.04.2020	07:30	07:45	2.835.033
18.04.2020	07:45	08:00	2.816.019
18.04.2020	08:00	08:15	2.804.534
18.04.2020	08:15	08:30	2.768.298
18.04.2020	08:30	08:45	2.702.181
18.04.2020	08:45	09:00	2.595.714
18.04.2020	09:00	09:15	2.496.100
18.04.2020	09:15	09:30	2.377.649
18.04.2020	09:30	09:45	2.179.952
18.04.2020	09:45	10:00	2.051.493
18.04.2020	10:00	10:15	1.976.155
18.04.2020	10:15	10:30	1.930.870
18.04.2020	10:30	10:45	1.846.976
18.04.2020	10:45	11:00	1.934.765
18.04.2020	11:00	11:15	1.875.054
18.04.2020	11:15	11:30	1.792.204
18.04.2020	11:30	11:45	1.787.317
18.04.2020	11:45	12:00	1.709.570
18.04.2020	12:00	12:15	1.503.015
18.04.2020	12:15	12:30	1.427.147
18.04.2020	12:30	12:45	1.312.256
18.04.2020	12:45	13:00	1.307.535
18.04.2020	13:00	13:15	1.258.271
18.04.2020	13:15	13:30	1.258.284
18.04.2020	13:30	13:45	1.239.577
18.04.2020	13:45	14:00	1.223.814
18.04.2020	14:00	14:15	1.268.036
18.04.2020	14:15	14:30	1.274.541
18.04.2020	14:30	14:45	1.318.739
18.04.2020	14:45	15:00	1.286.199
18.04.2020	15:00	15:15	1.302.312
18.04.2020	15:15	15:30	1.334.985
18.04.2020	15:30	15:45	1.333.328
18.04.2020	15:45	16:00	1.432.700
18.04.2020	16:00	16:15	1.496.493
18.04.2020	16:15	16:30	1.607.570
18.04.2020	16:30	16:45	1.699.792
18.04.2020	16:45	17:00	1.850.026
18.04.2020	17:00	17:15	2.026.598
18.04.2020	17:15	17:30	2.171.473
18.04.2020	17:30	17:45	2.411.661

Lastverlauf als ¼ h - Wert:

Datum:	von:	bis:	Bezug aus der vorgelagerten Netzebene
18.04.2020	17:45	18:00	2.602.343
18.04.2020	18:00	18:15	2.801.505
18.04.2020	18:15	18:30	2.967.395
18.04.2020	18:30	18:45	3.082.308
18.04.2020	18:45	19:00	3.215.437
18.04.2020	19:00	19:15	3.166.820
18.04.2020	19:15	19:30	3.326.248
18.04.2020	19:30	19:45	3.318.823
18.04.2020	19:45	20:00	3.404.749
18.04.2020	20:00	20:15	3.427.411
18.04.2020	20:15	20:30	3.433.126
18.04.2020	20:30	20:45	3.497.890
18.04.2020	20:45	21:00	3.530.282
18.04.2020	21:00	21:15	3.453.350
18.04.2020	21:15	21:30	3.387.904
18.04.2020	21:30	21:45	3.316.772
18.04.2020	21:45	22:00	3.290.969
18.04.2020	22:00	22:15	3.286.237
18.04.2020	22:15	22:30	3.155.517
18.04.2020	22:30	22:45	3.048.056
18.04.2020	22:45	23:00	2.942.053
18.04.2020	23:00	23:15	2.859.747
18.04.2020	23:15	23:30	2.835.527
18.04.2020	23:30	23:45	2.822.119
19.04.2020	23:45	00:00	2.743.883
19.04.2020	00:00	00:15	2.720.278
19.04.2020	00:15	00:30	2.602.123
19.04.2020	00:30	00:45	2.572.363
19.04.2020	00:45	01:00	2.503.793
19.04.2020	01:00	01:15	2.462.755
19.04.2020	01:15	01:30	2.373.605
19.04.2020	01:30	01:45	2.358.752
19.04.2020	01:45	02:00	2.332.168
19.04.2020	02:00	02:15	2.316.652
19.04.2020	02:15	02:30	2.260.025
19.04.2020	02:30	02:45	2.266.072
19.04.2020	02:45	03:00	2.239.998
19.04.2020	03:00	03:15	2.245.628
19.04.2020	03:15	03:30	2.230.760
19.04.2020	03:30	03:45	2.235.754
19.04.2020	03:45	04:00	2.229.630
19.04.2020	04:00	04:15	2.215.101
19.04.2020	04:15	04:30	2.245.499
19.04.2020	04:30	04:45	2.274.892
19.04.2020	04:45	05:00	2.290.903
19.04.2020	05:00	05:15	2.323.023
19.04.2020	05:15	05:30	2.325.591
19.04.2020	05:30	05:45	2.360.571
19.04.2020	05:45	06:00	2.345.005
19.04.2020	06:00	06:15	2.364.319
19.04.2020	06:15	06:30	2.321.569
19.04.2020	06:30	06:45	2.264.046
19.04.2020	06:45	07:00	2.263.248
19.04.2020	07:00	07:15	2.198.737
19.04.2020	07:15	07:30	2.152.166
19.04.2020	07:30	07:45	2.054.449
19.04.2020	07:45	08:00	1.973.646
19.04.2020	08:00	08:15	1.947.532
19.04.2020	08:15	08:30	1.873.391
19.04.2020	08:30	08:45	1.806.524
19.04.2020	08:45	09:00	1.708.330
19.04.2020	09:00	09:15	1.598.778
19.04.2020	09:15	09:30	1.545.985
19.04.2020	09:30	09:45	1.435.211
19.04.2020	09:45	10:00	1.445.488
19.04.2020	10:00	10:15	1.363.595
19.04.2020	10:15	10:30	1.310.943
19.04.2020	10:30	10:45	1.293.369
19.04.2020	10:45	11:00	1.277.284
19.04.2020	11:00	11:15	1.297.225
19.04.2020	11:15	11:30	1.298.830
19.04.2020	11:30	11:45	1.329.833
19.04.2020	11:45	12:00	1.341.558
19.04.2020	12:00	12:15	1.328.756
19.04.2020	12:15	12:30	1.338.553
19.04.2020	12:30	12:45	1.273.978
19.04.2020	12:45	13:00	1.293.610
19.04.2020	13:00	13:15	1.231.401
19.04.2020	13:15	13:30	1.195.013
19.04.2020	13:30	13:45	1.197.797
19.04.2020	13:45	14:00	1.133.955

Lastverlauf als ¼ h - Wert:

Datum:	von:	bis:	Bezug aus der vorgelagerten Netzebene
19.04.2020	14:00	14:15	1.124.190
19.04.2020	14:15	14:30	1.148.738
19.04.2020	14:30	14:45	1.138.852
19.04.2020	14:45	15:00	1.175.876
19.04.2020	15:00	15:15	1.147.023
19.04.2020	15:15	15:30	1.183.290
19.04.2020	15:30	15:45	1.218.724
19.04.2020	15:45	16:00	1.272.379
19.04.2020	16:00	16:15	1.272.345
19.04.2020	16:15	16:30	1.293.416
19.04.2020	16:30	16:45	1.373.635
19.04.2020	16:45	17:00	1.456.931
19.04.2020	17:00	17:15	1.606.859
19.04.2020	17:15	17:30	1.687.467
19.04.2020	17:30	17:45	1.852.321
19.04.2020	17:45	18:00	1.946.095
19.04.2020	18:00	18:15	2.107.970
19.04.2020	18:15	18:30	2.243.288
19.04.2020	18:30	18:45	2.326.996
19.04.2020	18:45	19:00	2.452.846
19.04.2020	19:00	19:15	2.579.866
19.04.2020	19:15	19:30	2.666.937
19.04.2020	19:30	19:45	2.699.493
19.04.2020	19:45	20:00	2.705.879
19.04.2020	20:00	20:15	2.758.018
19.04.2020	20:15	20:30	2.753.580
19.04.2020	20:30	20:45	2.838.253
19.04.2020	20:45	21:00	2.851.321
19.04.2020	21:00	21:15	2.867.303
19.04.2020	21:15	21:30	2.809.599
19.04.2020	21:30	21:45	2.795.783
19.04.2020	21:45	22:00	2.812.299
19.04.2020	22:00	22:15	2.816.396
19.04.2020	22:15	22:30	2.771.243
19.04.2020	22:30	22:45	2.679.730
19.04.2020	22:45	23:00	2.615.982
19.04.2020	23:00	23:15	2.541.947
19.04.2020	23:15	23:30	2.479.581
19.04.2020	23:30	23:45	2.434.625
20.04.2020	23:45	00:00	2.378.755
20.04.2020	00:00	00:15	2.371.965
20.04.2020	00:15	00:30	2.270.939
20.04.2020	00:30	00:45	2.234.945
20.04.2020	00:45	01:00	2.170.264
20.04.2020	01:00	01:15	2.144.762
20.04.2020	01:15	01:30	2.094.407
20.04.2020	01:30	01:45	2.037.159
20.04.2020	01:45	02:00	2.015.525
20.04.2020	02:00	02:15	2.015.208
20.04.2020	02:15	02:30	1.966.340
20.04.2020	02:30	02:45	1.988.217
20.04.2020	02:45	03:00	1.975.578
20.04.2020	03:00	03:15	2.006.242
20.04.2020	03:15	03:30	2.011.096
20.04.2020	03:30	03:45	2.004.885
20.04.2020	03:45	04:00	2.060.229
20.04.2020	04:00	04:15	2.116.173
20.04.2020	04:15	04:30	2.129.065
20.04.2020	04:30	04:45	2.253.939
20.04.2020	04:45	05:00	2.289.863
20.04.2020	05:00	05:15	2.396.538
20.04.2020	05:15	05:30	2.500.932
20.04.2020	05:30	05:45	2.618.842
20.04.2020	05:45	06:00	2.812.850
20.04.2020	06:00	06:15	3.077.182
20.04.2020	06:15	06:30	3.229.999
20.04.2020	06:30	06:45	3.325.661
20.04.2020	06:45	07:00	3.422.294
20.04.2020	07:00	07:15	3.619.116
20.04.2020	07:15	07:30	3.693.127
20.04.2020	07:30	07:45	3.684.657
20.04.2020	07:45	08:00	3.688.213
20.04.2020	08:00	08:15	3.654.513
20.04.2020	08:15	08:30	3.588.600
20.04.2020	08:30	08:45	3.461.493
20.04.2020	08:45	09:00	3.305.728
20.04.2020	09:00	09:15	3.104.187
20.04.2020	09:15	09:30	2.930.297
20.04.2020	09:30	09:45	2.882.165
20.04.2020	09:45	10:00	2.742.287
20.04.2020	10:00	10:15	2.673.530

Lastverlauf als ¼ h - Wert:

Datum:	von:	bis:	Bezug aus der vorgelagerten Netzebene
20.04.2020	10:15	10:30	2.574.891
20.04.2020	10:30	10:45	2.515.498
20.04.2020	10:45	11:00	2.465.830
20.04.2020	11:00	11:15	2.425.512
20.04.2020	11:15	11:30	2.445.020
20.04.2020	11:30	11:45	2.479.089
20.04.2020	11:45	12:00	2.506.490
20.04.2020	12:00	12:15	2.500.848
20.04.2020	12:15	12:30	2.437.922
20.04.2020	12:30	12:45	2.409.131
20.04.2020	12:45	13:00	2.381.627
20.04.2020	13:00	13:15	2.427.762
20.04.2020	13:15	13:30	2.373.170
20.04.2020	13:30	13:45	2.340.124
20.04.2020	13:45	14:00	2.303.792
20.04.2020	14:00	14:15	2.281.263
20.04.2020	14:15	14:30	2.301.371
20.04.2020	14:30	14:45	2.317.845
20.04.2020	14:45	15:00	2.364.792
20.04.2020	15:00	15:15	2.356.719
20.04.2020	15:15	15:30	2.325.946
20.04.2020	15:30	15:45	2.346.945
20.04.2020	15:45	16:00	2.349.996
20.04.2020	16:00	16:15	2.329.585
20.04.2020	16:15	16:30	2.323.432
20.04.2020	16:30	16:45	2.422.671
20.04.2020	16:45	17:00	2.520.545
20.04.2020	17:00	17:15	2.520.506
20.04.2020	17:15	17:30	2.640.227
20.04.2020	17:30	17:45	2.789.038
20.04.2020	17:45	18:00	2.932.853
20.04.2020	18:00	18:15	3.036.350
20.04.2020	18:15	18:30	3.182.304
20.04.2020	18:30	18:45	3.396.947
20.04.2020	18:45	19:00	3.496.348
20.04.2020	19:00	19:15	3.673.817
20.04.2020	19:15	19:30	3.762.446
20.04.2020	19:30	19:45	3.798.693
20.04.2020	19:45	20:00	3.868.147
20.04.2020	20:00	20:15	3.894.757
20.04.2020	20:15	20:30	3.868.818
20.04.2020	20:30	20:45	3.925.403
20.04.2020	20:45	21:00	3.957.360
20.04.2020	21:00	21:15	3.933.844
20.04.2020	21:15	21:30	3.864.980
20.04.2020	21:30	21:45	3.698.487
20.04.2020	21:45	22:00	3.612.612
20.04.2020	22:00	22:15	3.529.153
20.04.2020	22:15	22:30	3.452.900
20.04.2020	22:30	22:45	3.343.352
20.04.2020	22:45	23:00	3.198.626
20.04.2020	23:00	23:15	3.092.728
20.04.2020	23:15	23:30	3.008.792
20.04.2020	23:30	23:45	2.958.173
21.04.2020	23:45	00:00	2.833.300
21.04.2020	00:00	00:15	2.767.936
21.04.2020	00:15	00:30	2.698.433
21.04.2020	00:30	00:45	2.660.048
21.04.2020	00:45	01:00	2.614.991
21.04.2020	01:00	01:15	2.526.119
21.04.2020	01:15	01:30	2.483.234
21.04.2020	01:30	01:45	2.483.427
21.04.2020	01:45	02:00	2.447.683
21.04.2020	02:00	02:15	2.426.481
21.04.2020	02:15	02:30	2.380.863
21.04.2020	02:30	02:45	2.407.890
21.04.2020	02:45	03:00	2.386.811
21.04.2020	03:00	03:15	2.383.008
21.04.2020	03:15	03:30	2.387.810
21.04.2020	03:30	03:45	2.364.186
21.04.2020	03:45	04:00	2.411.074
21.04.2020	04:00	04:15	2.431.094
21.04.2020	04:15	04:30	2.486.994
21.04.2020	04:30	04:45	2.595.133
21.04.2020	04:45	05:00	2.619.053
21.04.2020	05:00	05:15	2.790.426
21.04.2020	05:15	05:30	2.853.416
21.04.2020	05:30	05:45	3.001.056
21.04.2020	05:45	06:00	3.166.206
21.04.2020	06:00	06:15	3.442.586
21.04.2020	06:15	06:30	3.573.261

Lastverlauf als ¼ h - Wert:

Datum:	von:	bis:	Bezug aus der vorgelagerten Netzebene
21.04.2020	06:30	06:45	3.653.566
21.04.2020	06:45	07:00	3.744.196
21.04.2020	07:00	07:15	3.761.133
21.04.2020	07:15	07:30	3.768.042
21.04.2020	07:30	07:45	3.754.986
21.04.2020	07:45	08:00	3.751.738
21.04.2020	08:00	08:15	3.707.398
21.04.2020	08:15	08:30	3.800.560
21.04.2020	08:30	08:45	3.718.549
21.04.2020	08:45	09:00	3.613.466
21.04.2020	09:00	09:15	3.353.513
21.04.2020	09:15	09:30	3.341.092
21.04.2020	09:30	09:45	3.332.404
21.04.2020	09:45	10:00	3.361.884
21.04.2020	10:00	10:15	3.297.858
21.04.2020	10:15	10:30	3.231.119
21.04.2020	10:30	10:45	3.225.824
21.04.2020	10:45	11:00	3.185.673
21.04.2020	11:00	11:15	3.317.864
21.04.2020	11:15	11:30	3.276.411
21.04.2020	11:30	11:45	3.274.714
21.04.2020	11:45	12:00	3.276.740
21.04.2020	12:00	12:15	2.988.483
21.04.2020	12:15	12:30	2.932.103
21.04.2020	12:30	12:45	2.825.039
21.04.2020	12:45	13:00	2.776.761
21.04.2020	13:00	13:15	2.795.641
21.04.2020	13:15	13:30	2.715.887
21.04.2020	13:30	13:45	2.656.474
21.04.2020	13:45	14:00	2.549.158
21.04.2020	14:00	14:15	2.565.413
21.04.2020	14:15	14:30	2.543.327
21.04.2020	14:30	14:45	2.500.532
21.04.2020	14:45	15:00	2.554.839
21.04.2020	15:00	15:15	2.566.617
21.04.2020	15:15	15:30	2.592.907
21.04.2020	15:30	15:45	2.645.161
21.04.2020	15:45	16:00	2.699.996
21.04.2020	16:00	16:15	2.829.328
21.04.2020	16:15	16:30	2.876.083
21.04.2020	16:30	16:45	2.790.428
21.04.2020	16:45	17:00	2.860.273
21.04.2020	17:00	17:15	2.955.485
21.04.2020	17:15	17:30	3.061.549
21.04.2020	17:30	17:45	3.071.349
21.04.2020	17:45	18:00	3.197.261
21.04.2020	18:00	18:15	3.254.287
21.04.2020	18:15	18:30	3.314.852
21.04.2020	18:30	18:45	3.409.370
21.04.2020	18:45	19:00	3.508.012
21.04.2020	19:00	19:15	3.738.742
21.04.2020	19:15	19:30	3.802.406
21.04.2020	19:30	19:45	3.884.789
21.04.2020	19:45	20:00	3.898.828
21.04.2020	20:00	20:15	3.937.173
21.04.2020	20:15	20:30	3.974.221
21.04.2020	20:30	20:45	4.000.022
21.04.2020	20:45	21:00	4.036.709
21.04.2020	21:00	21:15	3.930.166
21.04.2020	21:15	21:30	3.862.505
21.04.2020	21:30	21:45	3.793.774
21.04.2020	21:45	22:00	3.678.833
21.04.2020	22:00	22:15	3.588.618
21.04.2020	22:15	22:30	3.516.997
21.04.2020	22:30	22:45	3.408.586
21.04.2020	22:45	23:00	3.244.742
21.04.2020	23:00	23:15	3.122.291
21.04.2020	23:15	23:30	3.054.711
21.04.2020	23:30	23:45	3.015.254
22.04.2020	23:45	00:00	2.928.640
22.04.2020	00:00	00:15	2.898.528
22.04.2020	00:15	00:30	2.820.965
22.04.2020	00:30	00:45	2.717.609
22.04.2020	00:45	01:00	2.680.245
22.04.2020	01:00	01:15	2.608.338
22.04.2020	01:15	01:30	2.580.052
22.04.2020	01:30	01:45	2.547.848
22.04.2020	01:45	02:00	2.541.501
22.04.2020	02:00	02:15	2.503.616
22.04.2020	02:15	02:30	2.429.619
22.04.2020	02:30	02:45	2.443.250

Lastverlauf als ¼ h - Wert:

Datum:	von:	bis:	Bezug aus der vorgelagerten Netzebene
22.04.2020	02:45	03:00	2.455.835
22.04.2020	03:00	03:15	2.484.617
22.04.2020	03:15	03:30	2.492.345
22.04.2020	03:30	03:45	2.501.179
22.04.2020	03:45	04:00	2.525.391
22.04.2020	04:00	04:15	2.553.147
22.04.2020	04:15	04:30	2.596.428
22.04.2020	04:30	04:45	2.681.823
22.04.2020	04:45	05:00	2.717.724
22.04.2020	05:00	05:15	2.879.785
22.04.2020	05:15	05:30	2.915.519
22.04.2020	05:30	05:45	3.121.457
22.04.2020	05:45	06:00	3.222.088
22.04.2020	06:00	06:15	3.499.800
22.04.2020	06:15	06:30	3.544.694
22.04.2020	06:30	06:45	3.573.382
22.04.2020	06:45	07:00	3.696.345
22.04.2020	07:00	07:15	3.796.161
22.04.2020	07:15	07:30	3.770.163
22.04.2020	07:30	07:45	3.804.629
22.04.2020	07:45	08:00	3.742.765
22.04.2020	08:00	08:15	3.654.618
22.04.2020	08:15	08:30	3.562.274
22.04.2020	08:30	08:45	3.394.188
22.04.2020	08:45	09:00	3.236.070
22.04.2020	09:00	09:15	3.012.556
22.04.2020	09:15	09:30	2.872.279
22.04.2020	09:30	09:45	2.794.667
22.04.2020	09:45	10:00	2.691.165
22.04.2020	10:00	10:15	2.680.900
22.04.2020	10:15	10:30	2.616.014
22.04.2020	10:30	10:45	2.564.608
22.04.2020	10:45	11:00	2.549.772
22.04.2020	11:00	11:15	2.496.994
22.04.2020	11:15	11:30	2.603.014
22.04.2020	11:30	11:45	2.754.058
22.04.2020	11:45	12:00	2.774.400
22.04.2020	12:00	12:15	2.672.070
22.04.2020	12:15	12:30	2.612.143
22.04.2020	12:30	12:45	2.538.935
22.04.2020	12:45	13:00	2.466.979
22.04.2020	13:00	13:15	2.420.012
22.04.2020	13:15	13:30	2.396.024
22.04.2020	13:30	13:45	2.406.975
22.04.2020	13:45	14:00	2.335.229
22.04.2020	14:00	14:15	2.312.058
22.04.2020	14:15	14:30	2.331.098
22.04.2020	14:30	14:45	2.317.927
22.04.2020	14:45	15:00	2.331.246
22.04.2020	15:00	15:15	2.366.636
22.04.2020	15:15	15:30	2.346.568
22.04.2020	15:30	15:45	2.310.045
22.04.2020	15:45	16:00	2.158.106
22.04.2020	16:00	16:15	2.254.343
22.04.2020	16:15	16:30	2.294.498
22.04.2020	16:30	16:45	2.336.348
22.04.2020	16:45	17:00	2.375.039
22.04.2020	17:00	17:15	2.475.288
22.04.2020	17:15	17:30	2.623.445
22.04.2020	17:30	17:45	2.808.910
22.04.2020	17:45	18:00	3.035.519
22.04.2020	18:00	18:15	3.185.497
22.04.2020	18:15	18:30	3.403.640
22.04.2020	18:30	18:45	3.605.692
22.04.2020	18:45	19:00	3.861.969
22.04.2020	19:00	19:15	4.103.945
22.04.2020	19:15	19:30	4.218.500
22.04.2020	19:30	19:45	4.355.326
22.04.2020	19:45	20:00	4.321.420
22.04.2020	20:00	20:15	4.322.448
22.04.2020	20:15	20:30	4.298.203
22.04.2020	20:30	20:45	4.311.201
22.04.2020	20:45	21:00	4.339.126
22.04.2020	21:00	21:15	4.181.671
22.04.2020	21:15	21:30	4.122.227
22.04.2020	21:30	21:45	4.209.661
22.04.2020	21:45	22:00	4.027.780
22.04.2020	22:00	22:15	3.965.147
22.04.2020	22:15	22:30	3.812.077
22.04.2020	22:30	22:45	3.680.305
22.04.2020	22:45	23:00	3.554.095

Lastverlauf als ¼ h - Wert:

Datum:	von:	bis:	Bezug aus der vorgelagerten Netzebene
22.04.2020	23:00	23:15	3.494.897
22.04.2020	23:15	23:30	3.392.566
22.04.2020	23:30	23:45	3.304.248
23.04.2020	23:45	00:00	3.218.627
23.04.2020	00:00	00:15	3.183.831
23.04.2020	00:15	00:30	3.108.259
23.04.2020	00:30	00:45	3.042.272
23.04.2020	00:45	01:00	2.983.409
23.04.2020	01:00	01:15	2.960.277
23.04.2020	01:15	01:30	2.926.082
23.04.2020	01:30	01:45	2.897.281
23.04.2020	01:45	02:00	2.896.356
23.04.2020	02:00	02:15	2.822.767
23.04.2020	02:15	02:30	2.801.836
23.04.2020	02:30	02:45	2.809.625
23.04.2020	02:45	03:00	2.814.762
23.04.2020	03:00	03:15	2.810.972
23.04.2020	03:15	03:30	2.666.487
23.04.2020	03:30	03:45	2.694.130
23.04.2020	03:45	04:00	2.734.076
23.04.2020	04:00	04:15	2.806.287
23.04.2020	04:15	04:30	2.794.778
23.04.2020	04:30	04:45	2.871.194
23.04.2020	04:45	05:00	2.945.349
23.04.2020	05:00	05:15	3.078.492
23.04.2020	05:15	05:30	3.146.880
23.04.2020	05:30	05:45	3.270.087
23.04.2020	05:45	06:00	3.440.237
23.04.2020	06:00	06:15	3.655.155
23.04.2020	06:15	06:30	3.836.890
23.04.2020	06:30	06:45	3.908.946
23.04.2020	06:45	07:00	3.960.284
23.04.2020	07:00	07:15	4.084.013
23.04.2020	07:15	07:30	4.082.139
23.04.2020	07:30	07:45	4.039.227
23.04.2020	07:45	08:00	4.033.582
23.04.2020	08:00	08:15	3.949.971
23.04.2020	08:15	08:30	3.881.839
23.04.2020	08:30	08:45	3.739.953
23.04.2020	08:45	09:00	3.566.967
23.04.2020	09:00	09:15	3.316.716
23.04.2020	09:15	09:30	3.127.790
23.04.2020	09:30	09:45	2.993.804
23.04.2020	09:45	10:00	2.845.573
23.04.2020	10:00	10:15	2.772.972
23.04.2020	10:15	10:30	2.665.287
23.04.2020	10:30	10:45	2.593.879
23.04.2020	10:45	11:00	2.522.046
23.04.2020	11:00	11:15	2.487.189
23.04.2020	11:15	11:30	2.452.624
23.04.2020	11:30	11:45	2.429.702
23.04.2020	11:45	12:00	2.397.373
23.04.2020	12:00	12:15	2.314.813
23.04.2020	12:15	12:30	2.239.095
23.04.2020	12:30	12:45	2.181.295
23.04.2020	12:45	13:00	2.146.682
23.04.2020	13:00	13:15	2.122.744
23.04.2020	13:15	13:30	2.088.472
23.04.2020	13:30	13:45	2.050.125
23.04.2020	13:45	14:00	1.993.238
23.04.2020	14:00	14:15	1.986.637
23.04.2020	14:15	14:30	1.995.401
23.04.2020	14:30	14:45	2.019.146
23.04.2020	14:45	15:00	2.026.964
23.04.2020	15:00	15:15	2.045.914
23.04.2020	15:15	15:30	2.081.875
23.04.2020	15:30	15:45	2.131.236
23.04.2020	15:45	16:00	2.229.935
23.04.2020	16:00	16:15	2.270.163
23.04.2020	16:15	16:30	2.393.168
23.04.2020	16:30	16:45	2.479.740
23.04.2020	16:45	17:00	2.666.212
23.04.2020	17:00	17:15	2.815.245
23.04.2020	17:15	17:30	2.997.950
23.04.2020	17:30	17:45	3.264.626
23.04.2020	17:45	18:00	3.499.593
23.04.2020	18:00	18:15	3.710.099
23.04.2020	18:15	18:30	3.923.377
23.04.2020	18:30	18:45	4.152.678
23.04.2020	18:45	19:00	4.321.478
23.04.2020	19:00	19:15	4.487.831

Lastverlauf als ¼ h - Wert:

Datum:	von:	bis:	Bezug aus der vorgelagerten Netzebene
23.04.2020	19:15	19:30	4.597.441
23.04.2020	19:30	19:45	4.689.601
23.04.2020	19:45	20:00	4.756.804
23.04.2020	20:00	20:15	4.790.424
23.04.2020	20:15	20:30	4.837.442
23.04.2020	20:30	20:45	4.844.588
23.04.2020	20:45	21:00	4.909.218
23.04.2020	21:00	21:15	4.745.375
23.04.2020	21:15	21:30	4.676.148
23.04.2020	21:30	21:45	4.616.205
23.04.2020	21:45	22:00	4.460.938
23.04.2020	22:00	22:15	4.391.131
23.04.2020	22:15	22:30	4.255.851
23.04.2020	22:30	22:45	4.143.962
23.04.2020	22:45	23:00	4.162.542
23.04.2020	23:00	23:15	3.993.834
23.04.2020	23:15	23:30	3.910.538
23.04.2020	23:30	23:45	3.842.456
24.04.2020	23:45	00:00	3.762.322
24.04.2020	00:00	00:15	3.669.255
24.04.2020	00:15	00:30	3.546.832
24.04.2020	00:30	00:45	3.521.002
24.04.2020	00:45	01:00	3.430.507
24.04.2020	01:00	01:15	3.326.817
24.04.2020	01:15	01:30	3.273.141
24.04.2020	01:30	01:45	3.237.384
24.04.2020	01:45	02:00	3.213.053
24.04.2020	02:00	02:15	3.183.022
24.04.2020	02:15	02:30	3.104.580
24.04.2020	02:30	02:45	3.132.558
24.04.2020	02:45	03:00	3.098.597
24.04.2020	03:00	03:15	3.109.302
24.04.2020	03:15	03:30	3.111.213
24.04.2020	03:30	03:45	3.086.084
24.04.2020	03:45	04:00	3.127.233
24.04.2020	04:00	04:15	3.172.092
24.04.2020	04:15	04:30	3.183.699
24.04.2020	04:30	04:45	3.246.407
24.04.2020	04:45	05:00	3.258.700
24.04.2020	05:00	05:15	3.416.753
24.04.2020	05:15	05:30	3.461.919
24.04.2020	05:30	05:45	3.572.124
24.04.2020	05:45	06:00	3.729.834
24.04.2020	06:00	06:15	3.871.860
24.04.2020	06:15	06:30	4.019.771
24.04.2020	06:30	06:45	4.108.721
24.04.2020	06:45	07:00	4.056.037
24.04.2020	07:00	07:15	4.096.460
24.04.2020	07:15	07:30	4.077.137
24.04.2020	07:30	07:45	4.097.851
24.04.2020	07:45	08:00	4.017.696
24.04.2020	08:00	08:15	3.879.257
24.04.2020	08:15	08:30	3.734.370
24.04.2020	08:30	08:45	3.612.363
24.04.2020	08:45	09:00	3.479.349
24.04.2020	09:00	09:15	3.251.124
24.04.2020	09:15	09:30	3.074.886
24.04.2020	09:30	09:45	3.012.160
24.04.2020	09:45	10:00	2.900.442
24.04.2020	10:00	10:15	2.842.788
24.04.2020	10:15	10:30	2.772.334
24.04.2020	10:30	10:45	2.641.764
24.04.2020	10:45	11:00	2.582.225
24.04.2020	11:00	11:15	2.601.198
24.04.2020	11:15	11:30	2.562.086
24.04.2020	11:30	11:45	2.574.887
24.04.2020	11:45	12:00	2.499.764
24.04.2020	12:00	12:15	2.425.815
24.04.2020	12:15	12:30	2.343.980
24.04.2020	12:30	12:45	2.274.082
24.04.2020	12:45	13:00	2.238.277
24.04.2020	13:00	13:15	2.171.408
24.04.2020	13:15	13:30	2.131.697
24.04.2020	13:30	13:45	2.039.684
24.04.2020	13:45	14:00	2.057.553
24.04.2020	14:00	14:15	2.086.191
24.04.2020	14:15	14:30	2.031.981
24.04.2020	14:30	14:45	2.081.938
24.04.2020	14:45	15:00	2.086.062
24.04.2020	15:00	15:15	2.065.175
24.04.2020	15:15	15:30	2.046.688

Lastverlauf als ¼ h - Wert:

Datum:	von:	bis:	Bezug aus der vorgelagerten Netzebene
24.04.2020	15:30	15:45	2.076.974
24.04.2020	15:45	16:00	2.093.867
24.04.2020	16:00	16:15	2.266.116
24.04.2020	16:15	16:30	2.349.617
24.04.2020	16:30	16:45	2.381.841
24.04.2020	16:45	17:00	2.484.228
24.04.2020	17:00	17:15	2.661.246
24.04.2020	17:15	17:30	2.828.945
24.04.2020	17:30	17:45	3.010.988
24.04.2020	17:45	18:00	3.014.303
24.04.2020	18:00	18:15	3.368.272
24.04.2020	18:15	18:30	3.557.029
24.04.2020	18:30	18:45	3.535.655
24.04.2020	18:45	19:00	3.669.407
24.04.2020	19:00	19:15	3.844.090
24.04.2020	19:15	19:30	3.940.350
24.04.2020	19:30	19:45	4.056.454
24.04.2020	19:45	20:00	4.100.029
24.04.2020	20:00	20:15	4.140.209
24.04.2020	20:15	20:30	4.123.350
24.04.2020	20:30	20:45	4.106.439
24.04.2020	20:45	21:00	4.109.005
24.04.2020	21:00	21:15	4.149.201
24.04.2020	21:15	21:30	4.083.541
24.04.2020	21:30	21:45	3.988.386
24.04.2020	21:45	22:00	3.906.669
24.04.2020	22:00	22:15	3.848.940
24.04.2020	22:15	22:30	3.778.128
24.04.2020	22:30	22:45	3.684.010
24.04.2020	22:45	23:00	3.486.539
24.04.2020	23:00	23:15	3.374.764
24.04.2020	23:15	23:30	3.218.786
24.04.2020	23:30	23:45	3.116.249
25.04.2020	23:45	00:00	2.992.792
25.04.2020	00:00	00:15	2.904.040
25.04.2020	00:15	00:30	2.821.134
25.04.2020	00:30	00:45	2.730.548
25.04.2020	00:45	01:00	2.702.167
25.04.2020	01:00	01:15	2.698.553
25.04.2020	01:15	01:30	2.629.873
25.04.2020	01:30	01:45	2.630.426
25.04.2020	01:45	02:00	2.587.410
25.04.2020	02:00	02:15	2.548.500
25.04.2020	02:15	02:30	2.585.997
25.04.2020	02:30	02:45	2.587.076
25.04.2020	02:45	03:00	2.553.003
25.04.2020	03:00	03:15	2.563.664
25.04.2020	03:15	03:30	2.549.337
25.04.2020	03:30	03:45	2.559.403
25.04.2020	03:45	04:00	2.542.137
25.04.2020	04:00	04:15	2.526.488
25.04.2020	04:15	04:30	2.519.726
25.04.2020	04:30	04:45	2.549.100
25.04.2020	04:45	05:00	2.573.196
25.04.2020	05:00	05:15	2.590.487
25.04.2020	05:15	05:30	2.578.940
25.04.2020	05:30	05:45	2.617.504
25.04.2020	05:45	06:00	2.599.484
25.04.2020	06:00	06:15	2.679.174
25.04.2020	06:15	06:30	2.679.503
25.04.2020	06:30	06:45	2.608.860
25.04.2020	06:45	07:00	2.615.616
25.04.2020	07:00	07:15	2.621.424
25.04.2020	07:15	07:30	2.577.816
25.04.2020	07:30	07:45	2.510.513
25.04.2020	07:45	08:00	2.463.589
25.04.2020	08:00	08:15	2.405.773
25.04.2020	08:15	08:30	2.298.088
25.04.2020	08:30	08:45	2.224.445
25.04.2020	08:45	09:00	2.109.214
25.04.2020	09:00	09:15	2.034.357
25.04.2020	09:15	09:30	1.931.244
25.04.2020	09:30	09:45	1.807.704
25.04.2020	09:45	10:00	1.716.464
25.04.2020	10:00	10:15	1.628.076
25.04.2020	10:15	10:30	1.569.887
25.04.2020	10:30	10:45	1.500.784
25.04.2020	10:45	11:00	1.408.901
25.04.2020	11:00	11:15	1.357.048
25.04.2020	11:15	11:30	1.313.624
25.04.2020	11:30	11:45	1.302.501

Lastverlauf als ¼ h - Wert:

Datum:	von:	bis:	Bezug aus der vorgelagerten Netzebene
25.04.2020	11:45	12:00	1.323.978
25.04.2020	12:00	12:15	1.289.794
25.04.2020	12:15	12:30	1.244.002
25.04.2020	12:30	12:45	1.175.009
25.04.2020	12:45	13:00	1.125.251
25.04.2020	13:00	13:15	1.141.877
25.04.2020	13:15	13:30	1.129.451
25.04.2020	13:30	13:45	1.133.942
25.04.2020	13:45	14:00	1.105.958
25.04.2020	14:00	14:15	1.086.322
25.04.2020	14:15	14:30	1.111.126
25.04.2020	14:30	14:45	1.075.976
25.04.2020	14:45	15:00	1.116.195
25.04.2020	15:00	15:15	1.122.060
25.04.2020	15:15	15:30	1.074.502
25.04.2020	15:30	15:45	1.141.874
25.04.2020	15:45	16:00	1.143.673
25.04.2020	16:00	16:15	1.218.997
25.04.2020	16:15	16:30	1.285.721
25.04.2020	16:30	16:45	1.379.843
25.04.2020	16:45	17:00	1.438.136
25.04.2020	17:00	17:15	1.591.302
25.04.2020	17:15	17:30	1.719.037
25.04.2020	17:30	17:45	1.916.188
25.04.2020	17:45	18:00	2.143.996
25.04.2020	18:00	18:15	2.376.261
25.04.2020	18:15	18:30	2.593.100
25.04.2020	18:30	18:45	2.805.973
25.04.2020	18:45	19:00	2.981.612
25.04.2020	19:00	19:15	3.177.278
25.04.2020	19:15	19:30	3.304.857
25.04.2020	19:30	19:45	3.410.817
25.04.2020	19:45	20:00	3.523.295
25.04.2020	20:00	20:15	3.586.801
25.04.2020	20:15	20:30	3.613.449
25.04.2020	20:30	20:45	3.614.636
25.04.2020	20:45	21:00	3.628.952
25.04.2020	21:00	21:15	3.651.049
25.04.2020	21:15	21:30	3.600.475
25.04.2020	21:30	21:45	3.578.631
25.04.2020	21:45	22:00	3.522.589
25.04.2020	22:00	22:15	3.512.456
25.04.2020	22:15	22:30	3.435.164
25.04.2020	22:30	22:45	3.294.949
25.04.2020	22:45	23:00	3.179.247
25.04.2020	23:00	23:15	3.118.408
25.04.2020	23:15	23:30	3.009.551
25.04.2020	23:30	23:45	2.971.088
26.04.2020	23:45	00:00	2.872.006
26.04.2020	00:00	00:15	2.825.204
26.04.2020	00:15	00:30	2.701.030
26.04.2020	00:30	00:45	2.608.797
26.04.2020	00:45	01:00	2.521.639
26.04.2020	01:00	01:15	2.421.554
26.04.2020	01:15	01:30	2.366.517
26.04.2020	01:30	01:45	2.300.394
26.04.2020	01:45	02:00	2.253.952
26.04.2020	02:00	02:15	2.246.740
26.04.2020	02:15	02:30	2.205.223
26.04.2020	02:30	02:45	2.212.062
26.04.2020	02:45	03:00	2.199.966
26.04.2020	03:00	03:15	2.228.949
26.04.2020	03:15	03:30	2.220.510
26.04.2020	03:30	03:45	2.239.292
26.04.2020	03:45	04:00	2.258.845
26.04.2020	04:00	04:15	2.260.643
26.04.2020	04:15	04:30	2.284.511
26.04.2020	04:30	04:45	2.338.199
26.04.2020	04:45	05:00	2.320.215
26.04.2020	05:00	05:15	2.356.340
26.04.2020	05:15	05:30	2.349.547
26.04.2020	05:30	05:45	2.372.890
26.04.2020	05:45	06:00	2.316.802
26.04.2020	06:00	06:15	2.273.626
26.04.2020	06:15	06:30	2.245.429
26.04.2020	06:30	06:45	2.201.283
26.04.2020	06:45	07:00	2.159.127
26.04.2020	07:00	07:15	2.078.995
26.04.2020	07:15	07:30	1.989.609
26.04.2020	07:30	07:45	1.909.236
26.04.2020	07:45	08:00	1.799.175

Lastverlauf als ¼ h - Wert:

Datum:	von:	bis:	Bezug aus der vorgelagerten Netzebene
26.04.2020	08:00	08:15	1.705.805
26.04.2020	08:15	08:30	1.576.170
26.04.2020	08:30	08:45	1.488.989
26.04.2020	08:45	09:00	1.408.269
26.04.2020	09:00	09:15	1.370.240
26.04.2020	09:15	09:30	1.317.399
26.04.2020	09:30	09:45	1.275.297
26.04.2020	09:45	10:00	1.276.846
26.04.2020	10:00	10:15	1.217.093
26.04.2020	10:15	10:30	1.152.194
26.04.2020	10:30	10:45	1.140.452
26.04.2020	10:45	11:00	1.143.672
26.04.2020	11:00	11:15	1.142.610
26.04.2020	11:15	11:30	1.162.554
26.04.2020	11:30	11:45	1.151.957
26.04.2020	11:45	12:00	1.134.027
26.04.2020	12:00	12:15	1.090.414
26.04.2020	12:15	12:30	1.068.438
26.04.2020	12:30	12:45	1.046.548
26.04.2020	12:45	13:00	1.039.820
26.04.2020	13:00	13:15	1.022.863
26.04.2020	13:15	13:30	975.412
26.04.2020	13:30	13:45	994.367
26.04.2020	13:45	14:00	1.016.133
26.04.2020	14:00	14:15	1.046.613
26.04.2020	14:15	14:30	1.041.943
26.04.2020	14:30	14:45	999.076
26.04.2020	14:45	15:00	1.013.529
26.04.2020	15:00	15:15	1.016.539
26.04.2020	15:15	15:30	1.057.623
26.04.2020	15:30	15:45	1.086.033
26.04.2020	15:45	16:00	1.141.347
26.04.2020	16:00	16:15	1.210.608
26.04.2020	16:15	16:30	1.258.339
26.04.2020	16:30	16:45	1.377.828
26.04.2020	16:45	17:00	1.498.039
26.04.2020	17:00	17:15	1.639.839
26.04.2020	17:15	17:30	1.797.806
26.04.2020	17:30	17:45	1.980.427
26.04.2020	17:45	18:00	2.239.034
26.04.2020	18:00	18:15	2.447.900
26.04.2020	18:15	18:30	2.668.024
26.04.2020	18:30	18:45	2.878.948
26.04.2020	18:45	19:00	3.066.064
26.04.2020	19:00	19:15	3.256.577
26.04.2020	19:15	19:30	3.334.905
26.04.2020	19:30	19:45	3.405.304
26.04.2020	19:45	20:00	3.497.847
26.04.2020	20:00	20:15	3.544.686
26.04.2020	20:15	20:30	3.558.339
26.04.2020	20:30	20:45	3.560.572
26.04.2020	20:45	21:00	3.576.838
26.04.2020	21:00	21:15	3.631.030
26.04.2020	21:15	21:30	3.589.091
26.04.2020	21:30	21:45	3.579.193
26.04.2020	21:45	22:00	3.558.833
26.04.2020	22:00	22:15	3.621.776
26.04.2020	22:15	22:30	3.559.781
26.04.2020	22:30	22:45	3.492.431
26.04.2020	22:45	23:00	3.398.849
26.04.2020	23:00	23:15	3.352.929
26.04.2020	23:15	23:30	3.256.167
26.04.2020	23:30	23:45	3.220.511
27.04.2020	23:45	00:00	3.098.786
27.04.2020	00:00	00:15	3.084.679
27.04.2020	00:15	00:30	2.971.507
27.04.2020	00:30	00:45	2.935.130
27.04.2020	00:45	01:00	2.869.759
27.04.2020	01:00	01:15	2.796.988
27.04.2020	01:15	01:30	2.771.181
27.04.2020	01:30	01:45	2.747.716
27.04.2020	01:45	02:00	2.720.392
27.04.2020	02:00	02:15	2.700.723
27.04.2020	02:15	02:30	2.686.232
27.04.2020	02:30	02:45	2.691.077
27.04.2020	02:45	03:00	2.661.635
27.04.2020	03:00	03:15	2.678.582
27.04.2020	03:15	03:30	2.675.408
27.04.2020	03:30	03:45	2.699.091
27.04.2020	03:45	04:00	2.707.858
27.04.2020	04:00	04:15	2.733.583

Lastverlauf als ¼ h - Wert:

Datum:	von:	bis:	Bezug aus der vorgelagerten Netzebene
27.04.2020	04:15	04:30	2.796.687
27.04.2020	04:30	04:45	2.865.437
27.04.2020	04:45	05:00	2.905.038
27.04.2020	05:00	05:15	3.067.946
27.04.2020	05:15	05:30	3.162.051
27.04.2020	05:30	05:45	3.350.029
27.04.2020	05:45	06:00	3.581.161
27.04.2020	06:00	06:15	3.863.847
27.04.2020	06:15	06:30	4.099.972
27.04.2020	06:30	06:45	4.245.389
27.04.2020	06:45	07:00	4.373.648
27.04.2020	07:00	07:15	4.575.152
27.04.2020	07:15	07:30	4.690.267
27.04.2020	07:30	07:45	4.767.592
27.04.2020	07:45	08:00	4.746.912
27.04.2020	08:00	08:15	4.750.120
27.04.2020	08:15	08:30	4.709.597
27.04.2020	08:30	08:45	4.647.766
27.04.2020	08:45	09:00	4.519.134
27.04.2020	09:00	09:15	4.200.615
27.04.2020	09:15	09:30	4.066.535
27.04.2020	09:30	09:45	3.950.312
27.04.2020	09:45	10:00	3.824.784
27.04.2020	10:00	10:15	3.612.459
27.04.2020	10:15	10:30	3.461.276
27.04.2020	10:30	10:45	3.255.031
27.04.2020	10:45	11:00	3.115.262
27.04.2020	11:00	11:15	3.022.494
27.04.2020	11:15	11:30	2.967.771
27.04.2020	11:30	11:45	2.941.760
27.04.2020	11:45	12:00	2.885.494
27.04.2020	12:00	12:15	2.764.885
27.04.2020	12:15	12:30	2.711.561
27.04.2020	12:30	12:45	2.572.172
27.04.2020	12:45	13:00	2.562.264
27.04.2020	13:00	13:15	2.520.052
27.04.2020	13:15	13:30	2.506.795
27.04.2020	13:30	13:45	2.516.233
27.04.2020	13:45	14:00	2.431.242
27.04.2020	14:00	14:15	2.383.003
27.04.2020	14:15	14:30	2.433.681
27.04.2020	14:30	14:45	2.398.165
27.04.2020	14:45	15:00	2.418.668
27.04.2020	15:00	15:15	2.498.781
27.04.2020	15:15	15:30	2.548.951
27.04.2020	15:30	15:45	2.609.331
27.04.2020	15:45	16:00	2.695.507
27.04.2020	16:00	16:15	2.704.078
27.04.2020	16:15	16:30	2.867.155
27.04.2020	16:30	16:45	2.923.282
27.04.2020	16:45	17:00	3.095.324
27.04.2020	17:00	17:15	3.216.794
27.04.2020	17:15	17:30	3.342.493
27.04.2020	17:30	17:45	3.531.413
27.04.2020	17:45	18:00	3.717.618
27.04.2020	18:00	18:15	3.906.439
27.04.2020	18:15	18:30	4.076.636
27.04.2020	18:30	18:45	4.152.465
27.04.2020	18:45	19:00	4.245.371
27.04.2020	19:00	19:15	4.539.276
27.04.2020	19:15	19:30	4.604.106
27.04.2020	19:30	19:45	4.716.955
27.04.2020	19:45	20:00	4.779.833
27.04.2020	20:00	20:15	4.837.935
27.04.2020	20:15	20:30	4.857.863
27.04.2020	20:30	20:45	4.838.097
27.04.2020	20:45	21:00	4.869.706
27.04.2020	21:00	21:15	4.937.504
27.04.2020	21:15	21:30	4.909.892
27.04.2020	21:30	21:45	4.861.825
27.04.2020	21:45	22:00	4.730.094
27.04.2020	22:00	22:15	4.683.041
27.04.2020	22:15	22:30	4.532.893
27.04.2020	22:30	22:45	4.395.498
27.04.2020	22:45	23:00	4.239.432
27.04.2020	23:00	23:15	4.144.850
27.04.2020	23:15	23:30	4.050.791
27.04.2020	23:30	23:45	3.952.007
28.04.2020	23:45	00:00	3.878.553
28.04.2020	00:00	00:15	3.783.504
28.04.2020	00:15	00:30	3.696.981

Lastverlauf als ¼ h - Wert:

Datum:	von:	bis:	Bezug aus der vorgelagerten Netzebene
28.04.2020	00:30	00:45	3.596.189
28.04.2020	00:45	01:00	3.495.007
28.04.2020	01:00	01:15	3.419.529
28.04.2020	01:15	01:30	3.346.921
28.04.2020	01:30	01:45	3.339.759
28.04.2020	01:45	02:00	3.328.446
28.04.2020	02:00	02:15	3.259.737
28.04.2020	02:15	02:30	3.245.689
28.04.2020	02:30	02:45	3.218.841
28.04.2020	02:45	03:00	3.225.057
28.04.2020	03:00	03:15	3.258.897
28.04.2020	03:15	03:30	3.254.753
28.04.2020	03:30	03:45	3.302.491
28.04.2020	03:45	04:00	3.247.411
28.04.2020	04:00	04:15	3.352.520
28.04.2020	04:15	04:30	3.329.255
28.04.2020	04:30	04:45	3.430.497
28.04.2020	04:45	05:00	3.481.907
28.04.2020	05:00	05:15	3.564.677
28.04.2020	05:15	05:30	3.652.964
28.04.2020	05:30	05:45	3.724.226
28.04.2020	05:45	06:00	3.927.386
28.04.2020	06:00	06:15	4.236.031
28.04.2020	06:15	06:30	4.367.363
28.04.2020	06:30	06:45	4.487.255
28.04.2020	06:45	07:00	4.560.020
28.04.2020	07:00	07:15	4.725.688
28.04.2020	07:15	07:30	4.812.111
28.04.2020	07:30	07:45	4.835.607
28.04.2020	07:45	08:00	4.917.740
28.04.2020	08:00	08:15	4.842.039
28.04.2020	08:15	08:30	4.879.857
28.04.2020	08:30	08:45	4.922.323
28.04.2020	08:45	09:00	4.903.747
28.04.2020	09:00	09:15	4.795.565
28.04.2020	09:15	09:30	4.778.514
28.04.2020	09:30	09:45	4.774.804
28.04.2020	09:45	10:00	4.728.186
28.04.2020	10:00	10:15	4.657.656
28.04.2020	10:15	10:30	4.626.083
28.04.2020	10:30	10:45	4.614.573
28.04.2020	10:45	11:00	4.626.819
28.04.2020	11:00	11:15	4.688.154
28.04.2020	11:15	11:30	4.759.079
28.04.2020	11:30	11:45	4.819.372
28.04.2020	11:45	12:00	4.859.997
28.04.2020	12:00	12:15	4.733.793
28.04.2020	12:15	12:30	4.649.890
28.04.2020	12:30	12:45	4.595.487
28.04.2020	12:45	13:00	4.417.246
28.04.2020	13:00	13:15	4.363.437
28.04.2020	13:15	13:30	4.187.706
28.04.2020	13:30	13:45	4.014.991
28.04.2020	13:45	14:00	3.866.002
28.04.2020	14:00	14:15	3.755.410
28.04.2020	14:15	14:30	3.727.126
28.04.2020	14:30	14:45	3.710.713
28.04.2020	14:45	15:00	3.714.973
28.04.2020	15:00	15:15	3.811.171
28.04.2020	15:15	15:30	3.824.671
28.04.2020	15:30	15:45	3.862.371
28.04.2020	15:45	16:00	3.813.922
28.04.2020	16:00	16:15	3.812.764
28.04.2020	16:15	16:30	3.804.949
28.04.2020	16:30	16:45	3.789.025
28.04.2020	16:45	17:00	3.804.842
28.04.2020	17:00	17:15	3.906.139
28.04.2020	17:15	17:30	3.933.144
28.04.2020	17:30	17:45	3.937.727
28.04.2020	17:45	18:00	4.097.482
28.04.2020	18:00	18:15	4.181.321
28.04.2020	18:15	18:30	4.305.103
28.04.2020	18:30	18:45	4.451.961
28.04.2020	18:45	19:00	4.529.353
28.04.2020	19:00	19:15	4.617.956
28.04.2020	19:15	19:30	4.711.641
28.04.2020	19:30	19:45	4.758.518
28.04.2020	19:45	20:00	4.844.691
28.04.2020	20:00	20:15	4.851.843
28.04.2020	20:15	20:30	4.810.991
28.04.2020	20:30	20:45	4.841.829

Lastverlauf als ¼ h - Wert:

Datum:	von:	bis:	Bezug aus der vorgelagerten Netzebene
28.04.2020	20:45	21:00	4.794.546
28.04.2020	21:00	21:15	4.746.453
28.04.2020	21:15	21:30	4.647.017
28.04.2020	21:30	21:45	4.532.548
28.04.2020	21:45	22:00	4.413.686
28.04.2020	22:00	22:15	4.322.084
28.04.2020	22:15	22:30	4.205.653
28.04.2020	22:30	22:45	4.035.268
28.04.2020	22:45	23:00	3.846.985
28.04.2020	23:00	23:15	3.759.265
28.04.2020	23:15	23:30	3.619.014
28.04.2020	23:30	23:45	3.548.732
29.04.2020	23:45	00:00	3.417.564
29.04.2020	00:00	00:15	3.345.165
29.04.2020	00:15	00:30	3.263.613
29.04.2020	00:30	00:45	3.154.550
29.04.2020	00:45	01:00	3.120.577
29.04.2020	01:00	01:15	3.037.898
29.04.2020	01:15	01:30	2.974.134
29.04.2020	01:30	01:45	2.936.934
29.04.2020	01:45	02:00	2.873.855
29.04.2020	02:00	02:15	2.854.524
29.04.2020	02:15	02:30	2.810.274
29.04.2020	02:30	02:45	2.851.952
29.04.2020	02:45	03:00	2.859.787
29.04.2020	03:00	03:15	2.880.794
29.04.2020	03:15	03:30	2.902.972
29.04.2020	03:30	03:45	2.881.670
29.04.2020	03:45	04:00	2.905.564
29.04.2020	04:00	04:15	2.963.073
29.04.2020	04:15	04:30	2.993.624
29.04.2020	04:30	04:45	3.095.285
29.04.2020	04:45	05:00	3.150.300
29.04.2020	05:00	05:15	3.263.534
29.04.2020	05:15	05:30	3.333.854
29.04.2020	05:30	05:45	3.418.920
29.04.2020	05:45	06:00	3.575.851
29.04.2020	06:00	06:15	3.889.760
29.04.2020	06:15	06:30	4.034.778
29.04.2020	06:30	06:45	4.175.401
29.04.2020	06:45	07:00	4.323.248
29.04.2020	07:00	07:15	4.532.409
29.04.2020	07:15	07:30	4.680.534
29.04.2020	07:30	07:45	4.763.861
29.04.2020	07:45	08:00	4.831.809
29.04.2020	08:00	08:15	4.918.702
29.04.2020	08:15	08:30	4.862.818
29.04.2020	08:30	08:45	4.850.486
29.04.2020	08:45	09:00	4.959.482
29.04.2020	09:00	09:15	4.857.553
29.04.2020	09:15	09:30	4.848.586
29.04.2020	09:30	09:45	4.856.548
29.04.2020	09:45	10:00	4.852.348
29.04.2020	10:00	10:15	4.767.213
29.04.2020	10:15	10:30	4.733.377
29.04.2020	10:30	10:45	4.680.027
29.04.2020	10:45	11:00	4.639.801
29.04.2020	11:00	11:15	4.399.245
29.04.2020	11:15	11:30	4.415.291
29.04.2020	11:30	11:45	4.429.362
29.04.2020	11:45	12:00	4.387.541
29.04.2020	12:00	12:15	4.207.655
29.04.2020	12:15	12:30	4.027.954
29.04.2020	12:30	12:45	3.848.819
29.04.2020	12:45	13:00	3.697.869
29.04.2020	13:00	13:15	3.561.196
29.04.2020	13:15	13:30	3.380.697
29.04.2020	13:30	13:45	3.225.785
29.04.2020	13:45	14:00	3.034.123
29.04.2020	14:00	14:15	2.928.783
29.04.2020	14:15	14:30	2.875.198
29.04.2020	14:30	14:45	2.811.548
29.04.2020	14:45	15:00	2.731.199
29.04.2020	15:00	15:15	2.712.226
29.04.2020	15:15	15:30	2.681.618
29.04.2020	15:30	15:45	2.703.209
29.04.2020	15:45	16:00	2.717.541
29.04.2020	16:00	16:15	2.880.992
29.04.2020	16:15	16:30	2.832.312
29.04.2020	16:30	16:45	2.930.978
29.04.2020	16:45	17:00	3.025.649

Lastverlauf als ¼ h - Wert:

Datum:	von:	bis:	Bezug aus der vorgelagerten Netzebene
29.04.2020	17:00	17:15	3.112.449
29.04.2020	17:15	17:30	3.306.303
29.04.2020	17:30	17:45	3.524.936
29.04.2020	17:45	18:00	3.681.773
29.04.2020	18:00	18:15	3.830.579
29.04.2020	18:15	18:30	3.955.085
29.04.2020	18:30	18:45	4.100.036
29.04.2020	18:45	19:00	4.290.530
29.04.2020	19:00	19:15	4.523.522
29.04.2020	19:15	19:30	4.583.069
29.04.2020	19:30	19:45	4.672.012
29.04.2020	19:45	20:00	4.737.001
29.04.2020	20:00	20:15	4.756.012
29.04.2020	20:15	20:30	4.794.789
29.04.2020	20:30	20:45	4.695.870
29.04.2020	20:45	21:00	4.683.741
29.04.2020	21:00	21:15	4.692.757
29.04.2020	21:15	21:30	4.537.263
29.04.2020	21:30	21:45	4.459.508
29.04.2020	21:45	22:00	4.322.567
29.04.2020	22:00	22:15	4.241.060
29.04.2020	22:15	22:30	4.111.844
29.04.2020	22:30	22:45	3.928.534
29.04.2020	22:45	23:00	3.833.366
29.04.2020	23:00	23:15	3.782.810
29.04.2020	23:15	23:30	3.676.607
29.04.2020	23:30	23:45	3.730.746
30.04.2020	23:45	00:00	3.567.736
30.04.2020	00:00	00:15	3.332.832
30.04.2020	00:15	00:30	3.280.324
30.04.2020	00:30	00:45	3.261.887
30.04.2020	00:45	01:00	3.155.876
30.04.2020	01:00	01:15	3.029.040
30.04.2020	01:15	01:30	2.986.553
30.04.2020	01:30	01:45	2.954.677
30.04.2020	01:45	02:00	2.895.247
30.04.2020	02:00	02:15	2.867.392
30.04.2020	02:15	02:30	2.804.798
30.04.2020	02:30	02:45	2.788.494
30.04.2020	02:45	03:00	2.807.859
30.04.2020	03:00	03:15	2.862.220
30.04.2020	03:15	03:30	2.857.193
30.04.2020	03:30	03:45	2.921.488
30.04.2020	03:45	04:00	2.997.848
30.04.2020	04:00	04:15	3.005.890
30.04.2020	04:15	04:30	3.016.596
30.04.2020	04:30	04:45	3.017.143
30.04.2020	04:45	05:00	3.056.875
30.04.2020	05:00	05:15	3.152.746
30.04.2020	05:15	05:30	3.201.683
30.04.2020	05:30	05:45	3.312.416
30.04.2020	05:45	06:00	3.298.107
30.04.2020	06:00	06:15	3.696.918
30.04.2020	06:15	06:30	3.856.648
30.04.2020	06:30	06:45	3.970.651
30.04.2020	06:45	07:00	4.067.892
30.04.2020	07:00	07:15	4.231.294
30.04.2020	07:15	07:30	4.327.712
30.04.2020	07:30	07:45	4.440.857
30.04.2020	07:45	08:00	4.475.517
30.04.2020	08:00	08:15	4.505.386
30.04.2020	08:15	08:30	4.497.232
30.04.2020	08:30	08:45	4.456.714
30.04.2020	08:45	09:00	4.336.881
30.04.2020	09:00	09:15	4.215.121
30.04.2020	09:15	09:30	4.259.117
30.04.2020	09:30	09:45	4.278.225
30.04.2020	09:45	10:00	4.304.205
30.04.2020	10:00	10:15	4.274.257
30.04.2020	10:15	10:30	4.217.609
30.04.2020	10:30	10:45	4.190.034
30.04.2020	10:45	11:00	4.172.428
30.04.2020	11:00	11:15	4.250.528
30.04.2020	11:15	11:30	4.375.095
30.04.2020	11:30	11:45	4.349.921
30.04.2020	11:45	12:00	4.445.559
30.04.2020	12:00	12:15	4.442.253
30.04.2020	12:15	12:30	4.359.095
30.04.2020	12:30	12:45	4.380.790
30.04.2020	12:45	13:00	4.309.559
30.04.2020	13:00	13:15	4.374.286

Lastverlauf als ¼ h - Wert:

Datum:	von:	bis:	Bezug aus der vorgelagerten Netzebene
30.04.2020	13:15	13:30	4.313.089
30.04.2020	13:30	13:45	4.195.977
30.04.2020	13:45	14:00	4.154.852
30.04.2020	14:00	14:15	4.050.505
30.04.2020	14:15	14:30	4.005.476
30.04.2020	14:30	14:45	4.067.111
30.04.2020	14:45	15:00	4.042.732
30.04.2020	15:00	15:15	4.104.237
30.04.2020	15:15	15:30	4.148.953
30.04.2020	15:30	15:45	4.164.077
30.04.2020	15:45	16:00	4.155.465
30.04.2020	16:00	16:15	4.089.583
30.04.2020	16:15	16:30	4.046.000
30.04.2020	16:30	16:45	4.069.526
30.04.2020	16:45	17:00	4.069.284
30.04.2020	17:00	17:15	4.035.074
30.04.2020	17:15	17:30	4.028.149
30.04.2020	17:30	17:45	4.007.226
30.04.2020	17:45	18:00	3.839.028
30.04.2020	18:00	18:15	3.949.481
30.04.2020	18:15	18:30	3.888.952
30.04.2020	18:30	18:45	3.719.183
30.04.2020	18:45	19:00	3.718.567
30.04.2020	19:00	19:15	3.663.180
30.04.2020	19:15	19:30	3.629.000
30.04.2020	19:30	19:45	3.657.202
30.04.2020	19:45	20:00	3.704.771
30.04.2020	20:00	20:15	3.783.780
30.04.2020	20:15	20:30	3.789.753
30.04.2020	20:30	20:45	3.755.752
30.04.2020	20:45	21:00	3.755.109
30.04.2020	21:00	21:15	3.657.920
30.04.2020	21:15	21:30	3.626.203
30.04.2020	21:30	21:45	3.542.238
30.04.2020	21:45	22:00	3.477.025
30.04.2020	22:00	22:15	3.465.105
30.04.2020	22:15	22:30	3.376.878
30.04.2020	22:30	22:45	3.215.060
30.04.2020	22:45	23:00	3.101.042
30.04.2020	23:00	23:15	3.043.877
30.04.2020	23:15	23:30	2.935.884
30.04.2020	23:30	23:45	2.953.071
01.05.2020	23:45	00:00	2.964.304
01.05.2020	00:00	00:15	2.920.241
01.05.2020	00:15	00:30	2.828.165
01.05.2020	00:30	00:45	2.748.996
01.05.2020	00:45	01:00	2.651.218
01.05.2020	01:00	01:15	2.542.572
01.05.2020	01:15	01:30	2.500.825
01.05.2020	01:30	01:45	2.439.625
01.05.2020	01:45	02:00	2.390.493
01.05.2020	02:00	02:15	2.335.613
01.05.2020	02:15	02:30	2.311.064
01.05.2020	02:30	02:45	2.316.254
01.05.2020	02:45	03:00	2.210.376
01.05.2020	03:00	03:15	2.192.169
01.05.2020	03:15	03:30	2.213.371
01.05.2020	03:30	03:45	2.215.641
01.05.2020	03:45	04:00	2.241.864
01.05.2020	04:00	04:15	2.276.748
01.05.2020	04:15	04:30	2.282.472
01.05.2020	04:30	04:45	2.327.133
01.05.2020	04:45	05:00	2.301.795
01.05.2020	05:00	05:15	2.326.443
01.05.2020	05:15	05:30	2.356.885
01.05.2020	05:30	05:45	2.317.892
01.05.2020	05:45	06:00	2.241.713
01.05.2020	06:00	06:15	2.185.922
01.05.2020	06:15	06:30	2.134.115
01.05.2020	06:30	06:45	2.085.563
01.05.2020	06:45	07:00	2.029.860
01.05.2020	07:00	07:15	1.970.939
01.05.2020	07:15	07:30	1.966.289
01.05.2020	07:30	07:45	1.932.343
01.05.2020	07:45	08:00	1.878.955
01.05.2020	08:00	08:15	1.874.322
01.05.2020	08:15	08:30	1.824.034
01.05.2020	08:30	08:45	1.800.407
01.05.2020	08:45	09:00	1.763.368
01.05.2020	09:00	09:15	1.723.401
01.05.2020	09:15	09:30	1.678.563

Lastverlauf als ¼ h - Wert:

Datum:	von:	bis:	Bezug aus der vorgelagerten Netzebene
01.05.2020	09:30	09:45	1.679.272
01.05.2020	09:45	10:00	1.700.257
01.05.2020	10:00	10:15	1.722.536
01.05.2020	10:15	10:30	1.695.540
01.05.2020	10:30	10:45	1.700.261
01.05.2020	10:45	11:00	1.723.213
01.05.2020	11:00	11:15	1.793.290
01.05.2020	11:15	11:30	1.875.368
01.05.2020	11:30	11:45	1.829.198
01.05.2020	11:45	12:00	1.873.246
01.05.2020	12:00	12:15	1.854.315
01.05.2020	12:15	12:30	1.848.305
01.05.2020	12:30	12:45	1.855.822
01.05.2020	12:45	13:00	1.822.639
01.05.2020	13:00	13:15	1.797.727
01.05.2020	13:15	13:30	1.824.028
01.05.2020	13:30	13:45	1.879.410
01.05.2020	13:45	14:00	1.889.828
01.05.2020	14:00	14:15	1.762.191
01.05.2020	14:15	14:30	1.721.666
01.05.2020	14:30	14:45	1.728.180
01.05.2020	14:45	15:00	1.734.269
01.05.2020	15:00	15:15	1.823.714
01.05.2020	15:15	15:30	1.839.661
01.05.2020	15:30	15:45	1.889.223
01.05.2020	15:45	16:00	1.927.836
01.05.2020	16:00	16:15	1.994.499
01.05.2020	16:15	16:30	2.063.889
01.05.2020	16:30	16:45	2.090.778
01.05.2020	16:45	17:00	2.145.268
01.05.2020	17:00	17:15	2.258.745
01.05.2020	17:15	17:30	2.330.655
01.05.2020	17:30	17:45	2.442.146
01.05.2020	17:45	18:00	2.578.036
01.05.2020	18:00	18:15	2.704.670
01.05.2020	18:15	18:30	2.835.096
01.05.2020	18:30	18:45	2.892.792
01.05.2020	18:45	19:00	2.930.921
01.05.2020	19:00	19:15	2.963.040
01.05.2020	19:15	19:30	2.952.889
01.05.2020	19:30	19:45	3.020.937
01.05.2020	19:45	20:00	3.104.986
01.05.2020	20:00	20:15	3.188.330
01.05.2020	20:15	20:30	3.231.333
01.05.2020	20:30	20:45	3.210.182
01.05.2020	20:45	21:00	3.164.701
01.05.2020	21:00	21:15	3.219.954
01.05.2020	21:15	21:30	3.160.687
01.05.2020	21:30	21:45	3.080.332
01.05.2020	21:45	22:00	3.029.325
01.05.2020	22:00	22:15	3.016.944
01.05.2020	22:15	22:30	2.904.884
01.05.2020	22:30	22:45	2.832.835
01.05.2020	22:45	23:00	2.739.301
01.05.2020	23:00	23:15	2.685.878
01.05.2020	23:15	23:30	2.586.198
01.05.2020	23:30	23:45	2.534.210
02.05.2020	23:45	00:00	2.479.762
02.05.2020	00:00	00:15	2.415.994
02.05.2020	00:15	00:30	2.461.444
02.05.2020	00:30	00:45	2.401.518
02.05.2020	00:45	01:00	2.335.671
02.05.2020	01:00	01:15	2.278.274
02.05.2020	01:15	01:30	2.220.018
02.05.2020	01:30	01:45	2.218.773
02.05.2020	01:45	02:00	2.145.673
02.05.2020	02:00	02:15	2.123.155
02.05.2020	02:15	02:30	2.115.765
02.05.2020	02:30	02:45	2.104.763
02.05.2020	02:45	03:00	2.108.133
02.05.2020	03:00	03:15	2.096.546
02.05.2020	03:15	03:30	2.091.400
02.05.2020	03:30	03:45	2.117.682
02.05.2020	03:45	04:00	2.125.135
02.05.2020	04:00	04:15	2.143.654
02.05.2020	04:15	04:30	2.141.102
02.05.2020	04:30	04:45	2.147.133
02.05.2020	04:45	05:00	2.143.048
02.05.2020	05:00	05:15	2.151.441
02.05.2020	05:15	05:30	2.075.964
02.05.2020	05:30	05:45	2.094.511

Lastverlauf als ¼ h - Wert:

Datum:	von:	bis:	Bezug aus der vorgelagerten Netzebene
02.05.2020	05:45	06:00	2.092.169
02.05.2020	06:00	06:15	2.120.954
02.05.2020	06:15	06:30	2.152.718
02.05.2020	06:30	06:45	2.085.328
02.05.2020	06:45	07:00	2.064.951
02.05.2020	07:00	07:15	2.157.378
02.05.2020	07:15	07:30	2.160.513
02.05.2020	07:30	07:45	2.166.091
02.05.2020	07:45	08:00	2.117.093
02.05.2020	08:00	08:15	2.112.532
02.05.2020	08:15	08:30	2.108.995
02.05.2020	08:30	08:45	2.103.862
02.05.2020	08:45	09:00	2.159.023
02.05.2020	09:00	09:15	2.150.327
02.05.2020	09:15	09:30	2.213.489
02.05.2020	09:30	09:45	2.227.114
02.05.2020	09:45	10:00	2.267.207
02.05.2020	10:00	10:15	2.303.488
02.05.2020	10:15	10:30	2.384.239
02.05.2020	10:30	10:45	2.463.888
02.05.2020	10:45	11:00	2.453.761
02.05.2020	11:00	11:15	2.582.914
02.05.2020	11:15	11:30	2.567.277
02.05.2020	11:30	11:45	2.473.030
02.05.2020	11:45	12:00	2.439.225
02.05.2020	12:00	12:15	2.397.473
02.05.2020	12:15	12:30	2.286.737
02.05.2020	12:30	12:45	2.225.881
02.05.2020	12:45	13:00	2.198.046
02.05.2020	13:00	13:15	2.236.362
02.05.2020	13:15	13:30	2.225.806
02.05.2020	13:30	13:45	2.216.980
02.05.2020	13:45	14:00	2.260.095
02.05.2020	14:00	14:15	2.211.216
02.05.2020	14:15	14:30	2.251.074
02.05.2020	14:30	14:45	2.295.013
02.05.2020	14:45	15:00	2.075.454
02.05.2020	15:00	15:15	2.123.011
02.05.2020	15:15	15:30	2.126.752
02.05.2020	15:30	15:45	2.110.830
02.05.2020	15:45	16:00	2.088.834
02.05.2020	16:00	16:15	2.315.513
02.05.2020	16:15	16:30	2.290.506
02.05.2020	16:30	16:45	2.344.545
02.05.2020	16:45	17:00	2.387.504
02.05.2020	17:00	17:15	2.461.576
02.05.2020	17:15	17:30	2.405.335
02.05.2020	17:30	17:45	2.503.727
02.05.2020	17:45	18:00	2.506.855
02.05.2020	18:00	18:15	2.523.640
02.05.2020	18:15	18:30	2.585.896
02.05.2020	18:30	18:45	2.672.666
02.05.2020	18:45	19:00	2.873.767
02.05.2020	19:00	19:15	2.985.572
02.05.2020	19:15	19:30	3.054.076
02.05.2020	19:30	19:45	3.120.436
02.05.2020	19:45	20:00	3.181.252
02.05.2020	20:00	20:15	3.297.485
02.05.2020	20:15	20:30	3.362.906
02.05.2020	20:30	20:45	3.391.978
02.05.2020	20:45	21:00	3.380.420
02.05.2020	21:00	21:15	3.488.508
02.05.2020	21:15	21:30	3.490.484
02.05.2020	21:30	21:45	3.488.562
02.05.2020	21:45	22:00	3.467.477
02.05.2020	22:00	22:15	3.480.942
02.05.2020	22:15	22:30	3.401.453
02.05.2020	22:30	22:45	3.298.786
02.05.2020	22:45	23:00	3.310.739
02.05.2020	23:00	23:15	3.298.016
02.05.2020	23:15	23:30	3.221.542
02.05.2020	23:30	23:45	3.266.146
03.05.2020	23:45	00:00	3.127.262
03.05.2020	00:00	00:15	3.162.316
03.05.2020	00:15	00:30	3.065.412
03.05.2020	00:30	00:45	3.014.304
03.05.2020	00:45	01:00	2.937.650
03.05.2020	01:00	01:15	2.819.119
03.05.2020	01:15	01:30	2.792.162
03.05.2020	01:30	01:45	2.689.584
03.05.2020	01:45	02:00	2.648.502

Lastverlauf als ¼ h - Wert:

Datum:	von:	bis:	Bezug aus der vorgelagerten Netzebene
03.05.2020	02:00	02:15	2.586,035
03.05.2020	02:15	02:30	2.499,980
03.05.2020	02:30	02:45	2.530,155
03.05.2020	02:45	03:00	2.506,102
03.05.2020	03:00	03:15	2.509,104
03.05.2020	03:15	03:30	2.508,076
03.05.2020	03:30	03:45	2.503,707
03.05.2020	03:45	04:00	2.552,622
03.05.2020	04:00	04:15	2.570,044
03.05.2020	04:15	04:30	2.561,825
03.05.2020	04:30	04:45	2.637,263
03.05.2020	04:45	05:00	2.667,300
03.05.2020	05:00	05:15	2.618,017
03.05.2020	05:15	05:30	2.647,595
03.05.2020	05:30	05:45	2.627,178
03.05.2020	05:45	06:00	2.535,069
03.05.2020	06:00	06:15	2.505,188
03.05.2020	06:15	06:30	2.449,687
03.05.2020	06:30	06:45	2.455,974
03.05.2020	06:45	07:00	2.371,029
03.05.2020	07:00	07:15	2.294,213
03.05.2020	07:15	07:30	2.226,209
03.05.2020	07:30	07:45	2.042,163
03.05.2020	07:45	08:00	1.957,595
03.05.2020	08:00	08:15	1.820,740
03.05.2020	08:15	08:30	1.727,590
03.05.2020	08:30	08:45	1.656,095
03.05.2020	08:45	09:00	1.526,428
03.05.2020	09:00	09:15	1.512,037
03.05.2020	09:15	09:30	1.400,217
03.05.2020	09:30	09:45	1.372,492
03.05.2020	09:45	10:00	1.355,268
03.05.2020	10:00	10:15	1.351,236
03.05.2020	10:15	10:30	1.387,762
03.05.2020	10:30	10:45	1.366,220
03.05.2020	10:45	11:00	1.464,584
03.05.2020	11:00	11:15	1.474,647
03.05.2020	11:15	11:30	1.579,155
03.05.2020	11:30	11:45	1.502,599
03.05.2020	11:45	12:00	1.481,300
03.05.2020	12:00	12:15	1.441,122
03.05.2020	12:15	12:30	1.366,445
03.05.2020	12:30	12:45	1.322,015
03.05.2020	12:45	13:00	1.281,305
03.05.2020	13:00	13:15	1.315,293
03.05.2020	13:15	13:30	1.261,581
03.05.2020	13:30	13:45	1.150,908
03.05.2020	13:45	14:00	1.156,542
03.05.2020	14:00	14:15	1.101,467
03.05.2020	14:15	14:30	1.080,227
03.05.2020	14:30	14:45	1.117,957
03.05.2020	14:45	15:00	1.072,329
03.05.2020	15:00	15:15	1.119,450
03.05.2020	15:15	15:30	1.069,862
03.05.2020	15:30	15:45	1.109,676
03.05.2020	15:45	16:00	1.180,413
03.05.2020	16:00	16:15	1.251,276
03.05.2020	16:15	16:30	1.396,681
03.05.2020	16:30	16:45	1.494,746
03.05.2020	16:45	17:00	1.615,648
03.05.2020	17:00	17:15	1.709,300
03.05.2020	17:15	17:30	1.739,361
03.05.2020	17:30	17:45	1.948,479
03.05.2020	17:45	18:00	2.081,617
03.05.2020	18:00	18:15	2.394,735
03.05.2020	18:15	18:30	2.621,063
03.05.2020	18:30	18:45	2.775,071
03.05.2020	18:45	19:00	2.956,566
03.05.2020	19:00	19:15	3.102,116
03.05.2020	19:15	19:30	3.209,661
03.05.2020	19:30	19:45	3.299,392
03.05.2020	19:45	20:00	3.411,705
03.05.2020	20:00	20:15	3.470,530
03.05.2020	20:15	20:30	3.541,930
03.05.2020	20:30	20:45	3.527,799
03.05.2020	20:45	21:00	3.545,620
03.05.2020	21:00	21:15	3.631,736
03.05.2020	21:15	21:30	3.632,022
03.05.2020	21:30	21:45	3.667,916
03.05.2020	21:45	22:00	3.637,667
03.05.2020	22:00	22:15	3.691,687

Lastverlauf als ¼ h - Wert:

Datum:	von:	bis:	Bezug aus der vorgelagerten Netzebene
03.05.2020	22:15	22:30	3.626.616
03.05.2020	22:30	22:45	3.595.583
03.05.2020	22:45	23:00	3.490.154
03.05.2020	23:00	23:15	3.462.240
03.05.2020	23:15	23:30	3.397.722
03.05.2020	23:30	23:45	3.315.084
04.05.2020	23:45	00:00	3.273.403
04.05.2020	00:00	00:15	3.237.569
04.05.2020	00:15	00:30	3.135.811
04.05.2020	00:30	00:45	3.101.895
04.05.2020	00:45	01:00	3.011.633
04.05.2020	01:00	01:15	2.995.939
04.05.2020	01:15	01:30	2.919.501
04.05.2020	01:30	01:45	2.922.596
04.05.2020	01:45	02:00	2.896.454
04.05.2020	02:00	02:15	2.843.299
04.05.2020	02:15	02:30	2.850.332
04.05.2020	02:30	02:45	2.781.819
04.05.2020	02:45	03:00	2.836.162
04.05.2020	03:00	03:15	2.855.115
04.05.2020	03:15	03:30	2.928.314
04.05.2020	03:30	03:45	2.963.033
04.05.2020	03:45	04:00	3.002.483
04.05.2020	04:00	04:15	3.072.729
04.05.2020	04:15	04:30	3.041.076
04.05.2020	04:30	04:45	3.151.434
04.05.2020	04:45	05:00	3.211.941
04.05.2020	05:00	05:15	3.342.901
04.05.2020	05:15	05:30	3.481.539
04.05.2020	05:30	05:45	3.550.677
04.05.2020	05:45	06:00	3.714.082
04.05.2020	06:00	06:15	4.052.067
04.05.2020	06:15	06:30	4.221.298
04.05.2020	06:30	06:45	4.346.111
04.05.2020	06:45	07:00	4.446.608
04.05.2020	07:00	07:15	4.657.415
04.05.2020	07:15	07:30	4.747.087
04.05.2020	07:30	07:45	4.852.647
04.05.2020	07:45	08:00	4.883.290
04.05.2020	08:00	08:15	4.984.928
04.05.2020	08:15	08:30	5.002.736
04.05.2020	08:30	08:45	4.986.592
04.05.2020	08:45	09:00	4.934.800
04.05.2020	09:00	09:15	4.832.802
04.05.2020	09:15	09:30	4.852.197
04.05.2020	09:30	09:45	4.868.720
04.05.2020	09:45	10:00	4.848.465
04.05.2020	10:00	10:15	4.683.112
04.05.2020	10:15	10:30	4.541.568
04.05.2020	10:30	10:45	4.604.625
04.05.2020	10:45	11:00	4.482.035
04.05.2020	11:00	11:15	4.264.474
04.05.2020	11:15	11:30	4.172.514
04.05.2020	11:30	11:45	4.065.879
04.05.2020	11:45	12:00	4.052.650
04.05.2020	12:00	12:15	3.911.843
04.05.2020	12:15	12:30	3.781.401
04.05.2020	12:30	12:45	3.654.196
04.05.2020	12:45	13:00	3.504.672
04.05.2020	13:00	13:15	3.489.848
04.05.2020	13:15	13:30	3.372.090
04.05.2020	13:30	13:45	3.182.218
04.05.2020	13:45	14:00	3.392.549
04.05.2020	14:00	14:15	3.426.502
04.05.2020	14:15	14:30	3.476.523
04.05.2020	14:30	14:45	3.445.596
04.05.2020	14:45	15:00	3.349.441
04.05.2020	15:00	15:15	3.203.144
04.05.2020	15:15	15:30	3.170.232
04.05.2020	15:30	15:45	3.300.679
04.05.2020	15:45	16:00	3.433.774
04.05.2020	16:00	16:15	3.479.088
04.05.2020	16:15	16:30	3.417.776
04.05.2020	16:30	16:45	3.395.046
04.05.2020	16:45	17:00	3.568.424
04.05.2020	17:00	17:15	3.738.539
04.05.2020	17:15	17:30	3.824.616
04.05.2020	17:30	17:45	3.807.705
04.05.2020	17:45	18:00	3.959.379
04.05.2020	18:00	18:15	4.058.069
04.05.2020	18:15	18:30	4.195.803

Lastverlauf als ¼ h - Wert:

Datum:	von:	bis:	Bezug aus der vorgelagerten Netzebene
04.05.2020	18:30	18:45	4.406.562
04.05.2020	18:45	19:00	4.534.213
04.05.2020	19:00	19:15	4.768.008
04.05.2020	19:15	19:30	4.888.786
04.05.2020	19:30	19:45	4.916.426
04.05.2020	19:45	20:00	4.972.925
04.05.2020	20:00	20:15	4.909.886
04.05.2020	20:15	20:30	4.971.896
04.05.2020	20:30	20:45	4.969.309
04.05.2020	20:45	21:00	4.916.024
04.05.2020	21:00	21:15	4.902.351
04.05.2020	21:15	21:30	4.796.623
04.05.2020	21:30	21:45	4.723.363
04.05.2020	21:45	22:00	4.658.945
04.05.2020	22:00	22:15	4.553.888
04.05.2020	22:15	22:30	4.480.173
04.05.2020	22:30	22:45	4.307.703
04.05.2020	22:45	23:00	4.133.671
04.05.2020	23:00	23:15	4.087.358
04.05.2020	23:15	23:30	3.959.972
04.05.2020	23:30	23:45	3.888.529
05.05.2020	23:45	00:00	3.744.553
05.05.2020	00:00	00:15	3.722.407
05.05.2020	00:15	00:30	3.751.956
05.05.2020	00:30	00:45	3.677.782
05.05.2020	00:45	01:00	3.644.844
05.05.2020	01:00	01:15	3.564.416
05.05.2020	01:15	01:30	3.513.779
05.05.2020	01:30	01:45	3.518.160
05.05.2020	01:45	02:00	3.437.125
05.05.2020	02:00	02:15	3.443.174
05.05.2020	02:15	02:30	3.415.902
05.05.2020	02:30	02:45	3.407.641
05.05.2020	02:45	03:00	3.387.768
05.05.2020	03:00	03:15	3.340.502
05.05.2020	03:15	03:30	3.359.692
05.05.2020	03:30	03:45	3.371.548
05.05.2020	03:45	04:00	3.401.447
05.05.2020	04:00	04:15	3.475.916
05.05.2020	04:15	04:30	3.453.958
05.05.2020	04:30	04:45	3.583.763
05.05.2020	04:45	05:00	3.503.753
05.05.2020	05:00	05:15	3.646.207
05.05.2020	05:15	05:30	3.691.658
05.05.2020	05:30	05:45	3.842.989
05.05.2020	05:45	06:00	3.981.984
05.05.2020	06:00	06:15	4.350.203
05.05.2020	06:15	06:30	4.563.378
05.05.2020	06:30	06:45	4.715.405
05.05.2020	06:45	07:00	4.835.719
05.05.2020	07:00	07:15	5.031.324
05.05.2020	07:15	07:30	5.170.233
05.05.2020	07:30	07:45	5.248.679
05.05.2020	07:45	08:00	5.313.858
05.05.2020	08:00	08:15	5.399.402
05.05.2020	08:15	08:30	5.429.746
05.05.2020	08:30	08:45	5.437.177
05.05.2020	08:45	09:00	5.329.951
05.05.2020	09:00	09:15	5.218.020
05.05.2020	09:15	09:30	5.164.504
05.05.2020	09:30	09:45	5.288.616
05.05.2020	09:45	10:00	5.282.739
05.05.2020	10:00	10:15	5.242.770
05.05.2020	10:15	10:30	5.188.064
05.05.2020	10:30	10:45	5.097.046
05.05.2020	10:45	11:00	5.050.237
05.05.2020	11:00	11:15	4.978.835
05.05.2020	11:15	11:30	4.925.242
05.05.2020	11:30	11:45	4.947.481
05.05.2020	11:45	12:00	4.830.617
05.05.2020	12:00	12:15	4.715.086
05.05.2020	12:15	12:30	4.629.068
05.05.2020	12:30	12:45	4.507.616
05.05.2020	12:45	13:00	4.476.271
05.05.2020	13:00	13:15	4.451.733
05.05.2020	13:15	13:30	4.437.179
05.05.2020	13:30	13:45	4.381.459
05.05.2020	13:45	14:00	4.265.065
05.05.2020	14:00	14:15	4.210.304
05.05.2020	14:15	14:30	4.220.281
05.05.2020	14:30	14:45	4.242.618

Lastverlauf als ¼ h - Wert:

Datum:	von:	bis:	Bezug aus der vorgelagerten Netzebene
05.05.2020	14:45	15:00	4.157.227
05.05.2020	15:00	15:15	4.091.124
05.05.2020	15:15	15:30	3.998.640
05.05.2020	15:30	15:45	3.965.972
05.05.2020	15:45	16:00	3.937.065
05.05.2020	16:00	16:15	3.911.562
05.05.2020	16:15	16:30	3.924.034
05.05.2020	16:30	16:45	3.850.966
05.05.2020	16:45	17:00	3.864.352
05.05.2020	17:00	17:15	3.910.361
05.05.2020	17:15	17:30	3.995.765
05.05.2020	17:30	17:45	4.093.750
05.05.2020	17:45	18:00	4.213.636
05.05.2020	18:00	18:15	4.225.135
05.05.2020	18:15	18:30	4.322.377
05.05.2020	18:30	18:45	4.500.656
05.05.2020	18:45	19:00	4.609.974
05.05.2020	19:00	19:15	4.749.886
05.05.2020	19:15	19:30	4.850.240
05.05.2020	19:30	19:45	4.919.934
05.05.2020	19:45	20:00	4.971.453
05.05.2020	20:00	20:15	4.905.263
05.05.2020	20:15	20:30	4.963.284
05.05.2020	20:30	20:45	4.925.776
05.05.2020	20:45	21:00	4.932.028
05.05.2020	21:00	21:15	4.973.071
05.05.2020	21:15	21:30	4.913.860
05.05.2020	21:30	21:45	4.790.844
05.05.2020	21:45	22:00	4.613.111
05.05.2020	22:00	22:15	4.513.952
05.05.2020	22:15	22:30	4.345.640
05.05.2020	22:30	22:45	4.190.331
05.05.2020	22:45	23:00	4.036.819
05.05.2020	23:00	23:15	3.920.637
05.05.2020	23:15	23:30	3.791.758
05.05.2020	23:30	23:45	3.637.299
06.05.2020	23:45	00:00	3.479.395
06.05.2020	00:00	00:15	3.383.956
06.05.2020	00:15	00:30	3.263.216
06.05.2020	00:30	00:45	3.165.665
06.05.2020	00:45	01:00	3.086.046
06.05.2020	01:00	01:15	3.050.718
06.05.2020	01:15	01:30	3.043.980
06.05.2020	01:30	01:45	3.070.748
06.05.2020	01:45	02:00	3.005.823
06.05.2020	02:00	02:15	3.031.999
06.05.2020	02:15	02:30	3.060.584
06.05.2020	02:30	02:45	3.008.216
06.05.2020	02:45	03:00	3.048.778
06.05.2020	03:00	03:15	3.080.376
06.05.2020	03:15	03:30	3.107.711
06.05.2020	03:30	03:45	3.089.262
06.05.2020	03:45	04:00	3.152.771
06.05.2020	04:00	04:15	3.389.472
06.05.2020	04:15	04:30	3.421.579
06.05.2020	04:30	04:45	3.511.609
06.05.2020	04:45	05:00	3.574.949
06.05.2020	05:00	05:15	3.699.675
06.05.2020	05:15	05:30	3.831.159
06.05.2020	05:30	05:45	3.763.011
06.05.2020	05:45	06:00	3.861.239
06.05.2020	06:00	06:15	4.151.666
06.05.2020	06:15	06:30	4.362.133
06.05.2020	06:30	06:45	4.420.128
06.05.2020	06:45	07:00	4.497.498
06.05.2020	07:00	07:15	4.555.434
06.05.2020	07:15	07:30	4.516.766
06.05.2020	07:30	07:45	4.507.552
06.05.2020	07:45	08:00	4.435.567
06.05.2020	08:00	08:15	4.446.038
06.05.2020	08:15	08:30	4.318.796
06.05.2020	08:30	08:45	4.138.180
06.05.2020	08:45	09:00	3.929.654
06.05.2020	09:00	09:15	3.595.897
06.05.2020	09:15	09:30	3.375.902
06.05.2020	09:30	09:45	3.251.659
06.05.2020	09:45	10:00	3.128.059
06.05.2020	10:00	10:15	3.007.958
06.05.2020	10:15	10:30	2.794.600
06.05.2020	10:30	10:45	2.746.618
06.05.2020	10:45	11:00	2.627.550

Lastverlauf als ¼ h - Wert:

Datum:	von:	bis:	Bezug aus der vorgelagerten Netzebene
06.05.2020	11:00	11:15	2.572.902
06.05.2020	11:15	11:30	2.543.641
06.05.2020	11:30	11:45	2.461.630
06.05.2020	11:45	12:00	2.461.625
06.05.2020	12:00	12:15	2.318.811
06.05.2020	12:15	12:30	2.271.408
06.05.2020	12:30	12:45	2.198.406
06.05.2020	12:45	13:00	2.161.014
06.05.2020	13:00	13:15	2.164.530
06.05.2020	13:15	13:30	2.186.662
06.05.2020	13:30	13:45	2.233.803
06.05.2020	13:45	14:00	2.152.076
06.05.2020	14:00	14:15	2.176.297
06.05.2020	14:15	14:30	2.173.852
06.05.2020	14:30	14:45	2.177.784
06.05.2020	14:45	15:00	2.209.227
06.05.2020	15:00	15:15	2.243.106
06.05.2020	15:15	15:30	2.174.565
06.05.2020	15:30	15:45	2.147.059
06.05.2020	15:45	16:00	2.208.022
06.05.2020	16:00	16:15	2.328.843
06.05.2020	16:15	16:30	2.377.716
06.05.2020	16:30	16:45	2.455.366
06.05.2020	16:45	17:00	2.588.048
06.05.2020	17:00	17:15	2.716.947
06.05.2020	17:15	17:30	2.914.034
06.05.2020	17:30	17:45	3.082.868
06.05.2020	17:45	18:00	3.323.627
06.05.2020	18:00	18:15	3.656.306
06.05.2020	18:15	18:30	3.901.625
06.05.2020	18:30	18:45	4.183.665
06.05.2020	18:45	19:00	4.396.064
06.05.2020	19:00	19:15	4.623.008
06.05.2020	19:15	19:30	4.739.989
06.05.2020	19:30	19:45	4.899.391
06.05.2020	19:45	20:00	4.938.802
06.05.2020	20:00	20:15	4.850.065
06.05.2020	20:15	20:30	4.876.991
06.05.2020	20:30	20:45	4.905.829
06.05.2020	20:45	21:00	4.848.865
06.05.2020	21:00	21:15	4.867.530
06.05.2020	21:15	21:30	4.898.793
06.05.2020	21:30	21:45	4.809.990
06.05.2020	21:45	22:00	4.938.007
06.05.2020	22:00	22:15	4.694.434
06.05.2020	22:15	22:30	4.508.996
06.05.2020	22:30	22:45	4.359.779
06.05.2020	22:45	23:00	4.198.278
06.05.2020	23:00	23:15	4.103.582
06.05.2020	23:15	23:30	3.999.774
06.05.2020	23:30	23:45	3.952.176
07.05.2020	23:45	00:00	3.946.152
07.05.2020	00:00	00:15	3.836.100
07.05.2020	00:15	00:30	3.675.592
07.05.2020	00:30	00:45	3.603.636
07.05.2020	00:45	01:00	3.507.618
07.05.2020	01:00	01:15	3.451.545
07.05.2020	01:15	01:30	3.357.414
07.05.2020	01:30	01:45	3.397.812
07.05.2020	01:45	02:00	3.362.439
07.05.2020	02:00	02:15	3.303.458
07.05.2020	02:15	02:30	3.304.568
07.05.2020	02:30	02:45	3.292.828
07.05.2020	02:45	03:00	3.314.990
07.05.2020	03:00	03:15	3.357.543
07.05.2020	03:15	03:30	3.369.191
07.05.2020	03:30	03:45	3.424.477
07.05.2020	03:45	04:00	3.386.024
07.05.2020	04:00	04:15	3.451.826
07.05.2020	04:15	04:30	3.483.378
07.05.2020	04:30	04:45	3.572.860
07.05.2020	04:45	05:00	3.628.794
07.05.2020	05:00	05:15	3.742.688
07.05.2020	05:15	05:30	3.825.377
07.05.2020	05:30	05:45	3.944.931
07.05.2020	05:45	06:00	4.047.304
07.05.2020	06:00	06:15	4.361.076
07.05.2020	06:15	06:30	4.519.790
07.05.2020	06:30	06:45	4.523.377
07.05.2020	06:45	07:00	4.546.451
07.05.2020	07:00	07:15	4.614.169

Lastverlauf als ¼ h - Wert:

Datum:	von:	bis:	Bezug aus der vorgelagerten Netzebene
07.05.2020	07:15	07:30	4.571.526
07.05.2020	07:30	07:45	4.472.792
07.05.2020	07:45	08:00	4.360.917
07.05.2020	08:00	08:15	4.210.096
07.05.2020	08:15	08:30	4.037.236
07.05.2020	08:30	08:45	3.850.497
07.05.2020	08:45	09:00	3.645.697
07.05.2020	09:00	09:15	3.356.867
07.05.2020	09:15	09:30	3.186.087
07.05.2020	09:30	09:45	3.066.055
07.05.2020	09:45	10:00	2.903.440
07.05.2020	10:00	10:15	2.776.068
07.05.2020	10:15	10:30	2.659.602
07.05.2020	10:30	10:45	2.563.089
07.05.2020	10:45	11:00	2.489.237
07.05.2020	11:00	11:15	2.435.615
07.05.2020	11:15	11:30	2.429.371
07.05.2020	11:30	11:45	2.436.813
07.05.2020	11:45	12:00	2.409.143
07.05.2020	12:00	12:15	2.315.669
07.05.2020	12:15	12:30	2.206.426
07.05.2020	12:30	12:45	2.154.602
07.05.2020	12:45	13:00	2.124.085
07.05.2020	13:00	13:15	2.118.158
07.05.2020	13:15	13:30	2.086.072
07.05.2020	13:30	13:45	2.051.228
07.05.2020	13:45	14:00	2.005.787
07.05.2020	14:00	14:15	2.039.198
07.05.2020	14:15	14:30	2.127.102
07.05.2020	14:30	14:45	2.134.961
07.05.2020	14:45	15:00	2.235.431
07.05.2020	15:00	15:15	2.326.042
07.05.2020	15:15	15:30	2.338.270
07.05.2020	15:30	15:45	2.314.584
07.05.2020	15:45	16:00	2.296.706
07.05.2020	16:00	16:15	2.398.911
07.05.2020	16:15	16:30	2.472.369
07.05.2020	16:30	16:45	2.611.357
07.05.2020	16:45	17:00	2.696.072
07.05.2020	17:00	17:15	2.876.814
07.05.2020	17:15	17:30	3.036.651
07.05.2020	17:30	17:45	3.300.613
07.05.2020	17:45	18:00	3.542.439
07.05.2020	18:00	18:15	3.679.160
07.05.2020	18:15	18:30	3.932.151
07.05.2020	18:30	18:45	4.150.671
07.05.2020	18:45	19:00	4.425.771
07.05.2020	19:00	19:15	4.580.449
07.05.2020	19:15	19:30	4.698.313
07.05.2020	19:30	19:45	4.848.598
07.05.2020	19:45	20:00	4.918.136
07.05.2020	20:00	20:15	4.916.810
07.05.2020	20:15	20:30	4.999.421
07.05.2020	20:30	20:45	4.921.564
07.05.2020	20:45	21:00	4.954.060
07.05.2020	21:00	21:15	4.952.357
07.05.2020	21:15	21:30	4.926.378
07.05.2020	21:30	21:45	4.904.547
07.05.2020	21:45	22:00	4.732.480
07.05.2020	22:00	22:15	4.723.420
07.05.2020	22:15	22:30	4.562.800
07.05.2020	22:30	22:45	4.393.306
07.05.2020	22:45	23:00	4.246.443
07.05.2020	23:00	23:15	4.130.035
07.05.2020	23:15	23:30	4.028.386
07.05.2020	23:30	23:45	3.888.578
08.05.2020	23:45	00:00	3.789.830
08.05.2020	00:00	00:15	3.738.712
08.05.2020	00:15	00:30	3.538.916
08.05.2020	00:30	00:45	3.516.672
08.05.2020	00:45	01:00	3.370.560
08.05.2020	01:00	01:15	3.326.306
08.05.2020	01:15	01:30	3.262.719
08.05.2020	01:30	01:45	3.229.579
08.05.2020	01:45	02:00	3.223.684
08.05.2020	02:00	02:15	3.135.073
08.05.2020	02:15	02:30	3.179.359
08.05.2020	02:30	02:45	3.125.160
08.05.2020	02:45	03:00	3.127.265
08.05.2020	03:00	03:15	3.130.230
08.05.2020	03:15	03:30	3.127.996

Lastverlauf als ¼ h - Wert:

Datum:	von:	bis:	Bezug aus der vorgelagerten Netzebene
08.05.2020	03:30	03:45	3.169.205
08.05.2020	03:45	04:00	3.139.396
08.05.2020	04:00	04:15	3.165.986
08.05.2020	04:15	04:30	3.253.666
08.05.2020	04:30	04:45	3.293.819
08.05.2020	04:45	05:00	3.362.884
08.05.2020	05:00	05:15	3.479.218
08.05.2020	05:15	05:30	3.599.561
08.05.2020	05:30	05:45	3.696.080
08.05.2020	05:45	06:00	3.801.465
08.05.2020	06:00	06:15	4.080.576
08.05.2020	06:15	06:30	4.225.656
08.05.2020	06:30	06:45	4.291.860
08.05.2020	06:45	07:00	4.376.458
08.05.2020	07:00	07:15	4.453.807
08.05.2020	07:15	07:30	4.362.328
08.05.2020	07:30	07:45	4.294.855
08.05.2020	07:45	08:00	4.202.777
08.05.2020	08:00	08:15	4.077.372
08.05.2020	08:15	08:30	3.921.153
08.05.2020	08:30	08:45	3.768.015
08.05.2020	08:45	09:00	3.595.271
08.05.2020	09:00	09:15	3.426.255
08.05.2020	09:15	09:30	3.228.768
08.05.2020	09:30	09:45	3.125.711
08.05.2020	09:45	10:00	3.022.576
08.05.2020	10:00	10:15	2.883.429
08.05.2020	10:15	10:30	2.809.340
08.05.2020	10:30	10:45	2.673.222
08.05.2020	10:45	11:00	2.618.196
08.05.2020	11:00	11:15	2.539.756
08.05.2020	11:15	11:30	2.502.454
08.05.2020	11:30	11:45	2.520.897
08.05.2020	11:45	12:00	2.529.350
08.05.2020	12:00	12:15	2.455.622
08.05.2020	12:15	12:30	2.419.470
08.05.2020	12:30	12:45	2.392.737
08.05.2020	12:45	13:00	2.407.338
08.05.2020	13:00	13:15	2.289.885
08.05.2020	13:15	13:30	2.303.825
08.05.2020	13:30	13:45	2.281.818
08.05.2020	13:45	14:00	2.194.169
08.05.2020	14:00	14:15	2.322.205
08.05.2020	14:15	14:30	2.328.412
08.05.2020	14:30	14:45	2.281.179
08.05.2020	14:45	15:00	2.347.700
08.05.2020	15:00	15:15	2.313.911
08.05.2020	15:15	15:30	2.381.043
08.05.2020	15:30	15:45	2.430.946
08.05.2020	15:45	16:00	2.482.696
08.05.2020	16:00	16:15	2.544.210
08.05.2020	16:15	16:30	2.621.610
08.05.2020	16:30	16:45	2.724.602
08.05.2020	16:45	17:00	2.823.126
08.05.2020	17:00	17:15	2.939.784
08.05.2020	17:15	17:30	3.216.854
08.05.2020	17:30	17:45	3.448.681
08.05.2020	17:45	18:00	3.656.652
08.05.2020	18:00	18:15	3.837.255
08.05.2020	18:15	18:30	3.940.790
08.05.2020	18:30	18:45	4.096.370
08.05.2020	18:45	19:00	4.237.300
08.05.2020	19:00	19:15	4.370.810
08.05.2020	19:15	19:30	4.428.104
08.05.2020	19:30	19:45	4.453.481
08.05.2020	19:45	20:00	4.519.126
08.05.2020	20:00	20:15	4.582.355
08.05.2020	20:15	20:30	4.602.279
08.05.2020	20:30	20:45	4.624.079
08.05.2020	20:45	21:00	4.545.295
08.05.2020	21:00	21:15	4.548.347
08.05.2020	21:15	21:30	4.513.988
08.05.2020	21:30	21:45	4.451.085
08.05.2020	21:45	22:00	4.380.532
08.05.2020	22:00	22:15	4.258.094
08.05.2020	22:15	22:30	4.184.318
08.05.2020	22:30	22:45	4.051.706
08.05.2020	22:45	23:00	3.943.121
08.05.2020	23:00	23:15	3.833.216
08.05.2020	23:15	23:30	3.737.201
08.05.2020	23:30	23:45	3.655.782

Lastverlauf als ¼ h - Wert:

Datum:	von:	bis:	Bezug aus der vorgelagerten Netzebene
09.05.2020	23:45	00:00	3.555.812
09.05.2020	00:00	00:15	3.511.735
09.05.2020	00:15	00:30	3.413.933
09.05.2020	00:30	00:45	3.324.582
09.05.2020	00:45	01:00	3.236.302
09.05.2020	01:00	01:15	3.178.551
09.05.2020	01:15	01:30	3.102.042
09.05.2020	01:30	01:45	3.064.256
09.05.2020	01:45	02:00	3.032.811
09.05.2020	02:00	02:15	2.955.705
09.05.2020	02:15	02:30	2.908.678
09.05.2020	02:30	02:45	2.903.994
09.05.2020	02:45	03:00	2.892.825
09.05.2020	03:00	03:15	2.885.837
09.05.2020	03:15	03:30	2.883.149
09.05.2020	03:30	03:45	2.859.197
09.05.2020	03:45	04:00	2.832.413
09.05.2020	04:00	04:15	2.844.816
09.05.2020	04:15	04:30	2.825.062
09.05.2020	04:30	04:45	2.849.494
09.05.2020	04:45	05:00	2.831.512
09.05.2020	05:00	05:15	2.846.548
09.05.2020	05:15	05:30	2.796.714
09.05.2020	05:30	05:45	2.847.544
09.05.2020	05:45	06:00	2.779.624
09.05.2020	06:00	06:15	3.015.436
09.05.2020	06:15	06:30	2.975.930
09.05.2020	06:30	06:45	2.958.606
09.05.2020	06:45	07:00	2.975.456
09.05.2020	07:00	07:15	2.932.637
09.05.2020	07:15	07:30	2.883.793
09.05.2020	07:30	07:45	2.816.038
09.05.2020	07:45	08:00	2.765.965
09.05.2020	08:00	08:15	2.615.291
09.05.2020	08:15	08:30	2.489.312
09.05.2020	08:30	08:45	2.375.941
09.05.2020	08:45	09:00	2.353.429
09.05.2020	09:00	09:15	2.255.966
09.05.2020	09:15	09:30	2.121.454
09.05.2020	09:30	09:45	2.194.227
09.05.2020	09:45	10:00	2.237.129
09.05.2020	10:00	10:15	2.191.160
09.05.2020	10:15	10:30	2.242.705
09.05.2020	10:30	10:45	2.205.456
09.05.2020	10:45	11:00	2.270.208
09.05.2020	11:00	11:15	2.158.173
09.05.2020	11:15	11:30	2.092.184
09.05.2020	11:30	11:45	2.202.441
09.05.2020	11:45	12:00	2.222.255
09.05.2020	12:00	12:15	2.157.879
09.05.2020	12:15	12:30	2.082.739
09.05.2020	12:30	12:45	2.002.424
09.05.2020	12:45	13:00	2.050.517
09.05.2020	13:00	13:15	2.050.765
09.05.2020	13:15	13:30	1.955.660
09.05.2020	13:30	13:45	1.914.240
09.05.2020	13:45	14:00	1.948.692
09.05.2020	14:00	14:15	1.897.989
09.05.2020	14:15	14:30	1.856.167
09.05.2020	14:30	14:45	1.838.307
09.05.2020	14:45	15:00	1.850.218
09.05.2020	15:00	15:15	1.911.048
09.05.2020	15:15	15:30	1.983.028
09.05.2020	15:30	15:45	2.007.803
09.05.2020	15:45	16:00	2.060.447
09.05.2020	16:00	16:15	2.099.364
09.05.2020	16:15	16:30	2.140.517
09.05.2020	16:30	16:45	2.186.262
09.05.2020	16:45	17:00	2.214.181
09.05.2020	17:00	17:15	2.325.115
09.05.2020	17:15	17:30	2.356.221
09.05.2020	17:30	17:45	2.422.620
09.05.2020	17:45	18:00	2.524.187
09.05.2020	18:00	18:15	2.641.757
09.05.2020	18:15	18:30	2.776.751
09.05.2020	18:30	18:45	2.884.218
09.05.2020	18:45	19:00	3.038.184
09.05.2020	19:00	19:15	3.188.711
09.05.2020	19:15	19:30	3.247.481
09.05.2020	19:30	19:45	3.246.973
09.05.2020	19:45	20:00	3.384.509

Lastverlauf als ¼ h - Wert:

Datum:	von:	bis:	Bezug aus der vorgelagerten Netzebene
09.05.2020	20:00	20:15	3.442.173
09.05.2020	20:15	20:30	3.526.610
09.05.2020	20:30	20:45	3.518.733
09.05.2020	20:45	21:00	3.533.834
09.05.2020	21:00	21:15	3.557.291
09.05.2020	21:15	21:30	3.482.094
09.05.2020	21:30	21:45	3.493.017
09.05.2020	21:45	22:00	3.494.629
09.05.2020	22:00	22:15	3.514.111
09.05.2020	22:15	22:30	3.395.603
09.05.2020	22:30	22:45	3.318.800
09.05.2020	22:45	23:00	3.262.618
09.05.2020	23:00	23:15	3.196.680
09.05.2020	23:15	23:30	3.144.402
09.05.2020	23:30	23:45	3.095.200
10.05.2020	23:45	00:00	3.014.472
10.05.2020	00:00	00:15	2.994.360
10.05.2020	00:15	00:30	2.932.502
10.05.2020	00:30	00:45	2.903.875
10.05.2020	00:45	01:00	2.811.885
10.05.2020	01:00	01:15	2.712.864
10.05.2020	01:15	01:30	2.643.744
10.05.2020	01:30	01:45	2.633.592
10.05.2020	01:45	02:00	2.574.463
10.05.2020	02:00	02:15	2.547.583
10.05.2020	02:15	02:30	2.546.761
10.05.2020	02:30	02:45	2.491.568
10.05.2020	02:45	03:00	2.515.452
10.05.2020	03:00	03:15	2.546.987
10.05.2020	03:15	03:30	2.550.827
10.05.2020	03:30	03:45	2.526.475
10.05.2020	03:45	04:00	2.551.850
10.05.2020	04:00	04:15	2.581.254
10.05.2020	04:15	04:30	2.554.010
10.05.2020	04:30	04:45	2.637.160
10.05.2020	04:45	05:00	2.571.673
10.05.2020	05:00	05:15	2.616.735
10.05.2020	05:15	05:30	2.569.649
10.05.2020	05:30	05:45	2.600.359
10.05.2020	05:45	06:00	2.590.796
10.05.2020	06:00	06:15	2.524.491
10.05.2020	06:15	06:30	2.499.551
10.05.2020	06:30	06:45	2.393.406
10.05.2020	06:45	07:00	2.365.543
10.05.2020	07:00	07:15	2.312.923
10.05.2020	07:15	07:30	2.278.484
10.05.2020	07:30	07:45	2.172.823
10.05.2020	07:45	08:00	2.124.145
10.05.2020	08:00	08:15	2.224.734
10.05.2020	08:15	08:30	2.269.748
10.05.2020	08:30	08:45	2.271.986
10.05.2020	08:45	09:00	2.305.506
10.05.2020	09:00	09:15	2.313.687
10.05.2020	09:15	09:30	2.344.057
10.05.2020	09:30	09:45	2.341.308
10.05.2020	09:45	10:00	2.293.283
10.05.2020	10:00	10:15	2.236.945
10.05.2020	10:15	10:30	2.138.449
10.05.2020	10:30	10:45	2.030.271
10.05.2020	10:45	11:00	1.934.939
10.05.2020	11:00	11:15	1.755.115
10.05.2020	11:15	11:30	1.625.980
10.05.2020	11:30	11:45	1.453.677
10.05.2020	11:45	12:00	1.483.228
10.05.2020	12:00	12:15	1.461.867
10.05.2020	12:15	12:30	1.597.860
10.05.2020	12:30	12:45	1.680.554
10.05.2020	12:45	13:00	1.626.908
10.05.2020	13:00	13:15	1.492.944
10.05.2020	13:15	13:30	1.441.792
10.05.2020	13:30	13:45	1.425.783
10.05.2020	13:45	14:00	1.309.648
10.05.2020	14:00	14:15	1.271.649
10.05.2020	14:15	14:30	1.263.917
10.05.2020	14:30	14:45	1.267.072
10.05.2020	14:45	15:00	1.325.611
10.05.2020	15:00	15:15	1.285.577
10.05.2020	15:15	15:30	1.322.758
10.05.2020	15:30	15:45	1.279.294
10.05.2020	15:45	16:00	1.230.448
10.05.2020	16:00	16:15	1.340.715

Lastverlauf als ¼ h - Wert:

Datum:	von:	bis:	Bezug aus der vorgelagerten Netzebene
10.05.2020	16:15	16:30	1.375.760
10.05.2020	16:30	16:45	1.435.259
10.05.2020	16:45	17:00	1.490.275
10.05.2020	17:00	17:15	1.588.587
10.05.2020	17:15	17:30	1.673.907
10.05.2020	17:30	17:45	1.905.444
10.05.2020	17:45	18:00	2.128.765
10.05.2020	18:00	18:15	2.341.563
10.05.2020	18:15	18:30	2.533.726
10.05.2020	18:30	18:45	2.657.018
10.05.2020	18:45	19:00	2.830.158
10.05.2020	19:00	19:15	2.983.209
10.05.2020	19:15	19:30	3.084.457
10.05.2020	19:30	19:45	3.246.424
10.05.2020	19:45	20:00	3.359.933
10.05.2020	20:00	20:15	3.480.533
10.05.2020	20:15	20:30	3.545.464
10.05.2020	20:30	20:45	3.580.176
10.05.2020	20:45	21:00	3.579.238
10.05.2020	21:00	21:15	3.653.531
10.05.2020	21:15	21:30	3.654.852
10.05.2020	21:30	21:45	3.663.299
10.05.2020	21:45	22:00	3.665.444
10.05.2020	22:00	22:15	3.742.245
10.05.2020	22:15	22:30	3.715.531
10.05.2020	22:30	22:45	3.657.433
10.05.2020	22:45	23:00	3.520.130
10.05.2020	23:00	23:15	3.497.748
10.05.2020	23:15	23:30	3.408.470
10.05.2020	23:30	23:45	3.341.052
11.05.2020	23:45	00:00	3.182.308
11.05.2020	00:00	00:15	3.160.962
11.05.2020	00:15	00:30	3.086.821
11.05.2020	00:30	00:45	3.045.643
11.05.2020	00:45	01:00	3.155.163
11.05.2020	01:00	01:15	3.066.418
11.05.2020	01:15	01:30	3.062.113
11.05.2020	01:30	01:45	2.988.936
11.05.2020	01:45	02:00	2.960.053
11.05.2020	02:00	02:15	2.971.276
11.05.2020	02:15	02:30	2.933.818
11.05.2020	02:30	02:45	2.977.840
11.05.2020	02:45	03:00	2.943.389
11.05.2020	03:00	03:15	2.980.952
11.05.2020	03:15	03:30	2.982.247
11.05.2020	03:30	03:45	2.971.772
11.05.2020	03:45	04:00	2.976.452
11.05.2020	04:00	04:15	2.948.657
11.05.2020	04:15	04:30	3.023.505
11.05.2020	04:30	04:45	3.040.400
11.05.2020	04:45	05:00	3.170.804
11.05.2020	05:00	05:15	3.310.802
11.05.2020	05:15	05:30	3.409.725
11.05.2020	05:30	05:45	3.603.442
11.05.2020	05:45	06:00	3.730.568
11.05.2020	06:00	06:15	4.129.367
11.05.2020	06:15	06:30	4.328.612
11.05.2020	06:30	06:45	4.363.832
11.05.2020	06:45	07:00	4.392.808
11.05.2020	07:00	07:15	4.572.170
11.05.2020	07:15	07:30	4.784.525
11.05.2020	07:30	07:45	4.975.417
11.05.2020	07:45	08:00	4.940.232
11.05.2020	08:00	08:15	5.025.942
11.05.2020	08:15	08:30	5.248.089
11.05.2020	08:30	08:45	5.238.040
11.05.2020	08:45	09:00	5.224.374
11.05.2020	09:00	09:15	5.202.975
11.05.2020	09:15	09:30	5.229.337
11.05.2020	09:30	09:45	5.333.573
11.05.2020	09:45	10:00	5.412.024
11.05.2020	10:00	10:15	5.425.176
11.05.2020	10:15	10:30	5.455.964
11.05.2020	10:30	10:45	5.515.408
11.05.2020	10:45	11:00	5.527.462
11.05.2020	11:00	11:15	5.511.173
11.05.2020	11:15	11:30	5.450.504
11.05.2020	11:30	11:45	5.483.617
11.05.2020	11:45	12:00	5.462.707
11.05.2020	12:00	12:15	5.369.891
11.05.2020	12:15	12:30	5.187.395

Lastverlauf als ¼ h - Wert:

Datum:	von:	bis:	Bezug aus der vorgelagerten Netzebene
11.05.2020	12:30	12:45	4.996.526
11.05.2020	12:45	13:00	5.003.220
11.05.2020	13:00	13:15	5.047.345
11.05.2020	13:15	13:30	5.008.389
11.05.2020	13:30	13:45	5.083.642
11.05.2020	13:45	14:00	5.072.177
11.05.2020	14:00	14:15	5.106.962
11.05.2020	14:15	14:30	5.120.202
11.05.2020	14:30	14:45	5.078.106
11.05.2020	14:45	15:00	5.053.581
11.05.2020	15:00	15:15	4.984.560
11.05.2020	15:15	15:30	4.933.637
11.05.2020	15:30	15:45	4.944.284
11.05.2020	15:45	16:00	4.968.698
11.05.2020	16:00	16:15	4.924.461
11.05.2020	16:15	16:30	4.916.859
11.05.2020	16:30	16:45	4.828.603
11.05.2020	16:45	17:00	4.747.754
11.05.2020	17:00	17:15	4.651.880
11.05.2020	17:15	17:30	4.664.019
11.05.2020	17:30	17:45	4.654.414
11.05.2020	17:45	18:00	4.603.750
11.05.2020	18:00	18:15	4.738.921
11.05.2020	18:15	18:30	4.721.986
11.05.2020	18:30	18:45	4.718.150
11.05.2020	18:45	19:00	4.799.579
11.05.2020	19:00	19:15	4.780.437
11.05.2020	19:15	19:30	4.813.622
11.05.2020	19:30	19:45	4.757.300
11.05.2020	19:45	20:00	4.672.679
11.05.2020	20:00	20:15	4.682.944
11.05.2020	20:15	20:30	4.568.199
11.05.2020	20:30	20:45	4.546.418
11.05.2020	20:45	21:00	4.460.788
11.05.2020	21:00	21:15	4.441.969
11.05.2020	21:15	21:30	4.411.564
11.05.2020	21:30	21:45	4.280.303
11.05.2020	21:45	22:00	4.272.678
11.05.2020	22:00	22:15	4.193.861
11.05.2020	22:15	22:30	4.123.531
11.05.2020	22:30	22:45	4.076.372
11.05.2020	22:45	23:00	3.897.438
11.05.2020	23:00	23:15	3.833.613
11.05.2020	23:15	23:30	3.757.574
11.05.2020	23:30	23:45	3.759.153
12.05.2020	23:45	00:00	3.666.311
12.05.2020	00:00	00:15	3.591.509
12.05.2020	00:15	00:30	3.530.912
12.05.2020	00:30	00:45	3.443.487
12.05.2020	00:45	01:00	3.379.498
12.05.2020	01:00	01:15	3.330.344
12.05.2020	01:15	01:30	3.289.235
12.05.2020	01:30	01:45	3.289.922
12.05.2020	01:45	02:00	3.245.253
12.05.2020	02:00	02:15	3.251.773
12.05.2020	02:15	02:30	3.232.761
12.05.2020	02:30	02:45	3.259.856
12.05.2020	02:45	03:00	3.271.582
12.05.2020	03:00	03:15	3.306.891
12.05.2020	03:15	03:30	3.332.282
12.05.2020	03:30	03:45	3.365.723
12.05.2020	03:45	04:00	3.421.125
12.05.2020	04:00	04:15	3.473.110
12.05.2020	04:15	04:30	3.454.346
12.05.2020	04:30	04:45	3.546.254
12.05.2020	04:45	05:00	3.621.038
12.05.2020	05:00	05:15	3.763.521
12.05.2020	05:15	05:30	3.808.474
12.05.2020	05:30	05:45	3.858.203
12.05.2020	05:45	06:00	3.995.356
12.05.2020	06:00	06:15	4.301.681
12.05.2020	06:15	06:30	4.446.723
12.05.2020	06:30	06:45	4.417.619
12.05.2020	06:45	07:00	4.478.777
12.05.2020	07:00	07:15	4.521.151
12.05.2020	07:15	07:30	4.522.505
12.05.2020	07:30	07:45	4.492.680
12.05.2020	07:45	08:00	4.416.091
12.05.2020	08:00	08:15	4.293.028
12.05.2020	08:15	08:30	4.153.806
12.05.2020	08:30	08:45	3.974.051

Lastverlauf als ¼ h - Wert:

Datum:	von:	bis:	Bezug aus der vorgelagerten Netzebene
12.05.2020	08:45	09:00	3.782.327
12.05.2020	09:00	09:15	3.488.928
12.05.2020	09:15	09:30	3.345.390
12.05.2020	09:30	09:45	3.252.285
12.05.2020	09:45	10:00	3.144.235
12.05.2020	10:00	10:15	3.020.167
12.05.2020	10:15	10:30	2.930.031
12.05.2020	10:30	10:45	2.832.502
12.05.2020	10:45	11:00	2.765.712
12.05.2020	11:00	11:15	2.728.393
12.05.2020	11:15	11:30	2.741.035
12.05.2020	11:30	11:45	2.740.820
12.05.2020	11:45	12:00	2.692.318
12.05.2020	12:00	12:15	2.598.233
12.05.2020	12:15	12:30	2.474.415
12.05.2020	12:30	12:45	2.360.214
12.05.2020	12:45	13:00	2.313.316
12.05.2020	13:00	13:15	2.332.407
12.05.2020	13:15	13:30	2.265.085
12.05.2020	13:30	13:45	2.210.939
12.05.2020	13:45	14:00	2.162.334
12.05.2020	14:00	14:15	2.134.402
12.05.2020	14:15	14:30	2.192.554
12.05.2020	14:30	14:45	2.205.292
12.05.2020	14:45	15:00	2.256.822
12.05.2020	15:00	15:15	2.309.511
12.05.2020	15:15	15:30	2.363.696
12.05.2020	15:30	15:45	2.499.070
12.05.2020	15:45	16:00	2.587.757
12.05.2020	16:00	16:15	2.701.866
12.05.2020	16:15	16:30	2.839.312
12.05.2020	16:30	16:45	2.987.281
12.05.2020	16:45	17:00	3.154.634
12.05.2020	17:00	17:15	3.323.785
12.05.2020	17:15	17:30	3.567.065
12.05.2020	17:30	17:45	3.794.050
12.05.2020	17:45	18:00	4.003.264
12.05.2020	18:00	18:15	4.129.318
12.05.2020	18:15	18:30	4.231.303
12.05.2020	18:30	18:45	4.456.442
12.05.2020	18:45	19:00	4.505.707
12.05.2020	19:00	19:15	4.743.243
12.05.2020	19:15	19:30	4.774.655
12.05.2020	19:30	19:45	4.782.495
12.05.2020	19:45	20:00	4.835.978
12.05.2020	20:00	20:15	4.898.932
12.05.2020	20:15	20:30	4.940.694
12.05.2020	20:30	20:45	4.887.695
12.05.2020	20:45	21:00	4.825.045
12.05.2020	21:00	21:15	4.820.502
12.05.2020	21:15	21:30	4.790.726
12.05.2020	21:30	21:45	4.666.232
12.05.2020	21:45	22:00	4.629.413
12.05.2020	22:00	22:15	4.502.373
12.05.2020	22:15	22:30	4.406.984
12.05.2020	22:30	22:45	4.274.961
12.05.2020	22:45	23:00	4.107.463
12.05.2020	23:00	23:15	3.973.914
12.05.2020	23:15	23:30	3.856.837
12.05.2020	23:30	23:45	3.858.774
13.05.2020	23:45	00:00	3.779.405
13.05.2020	00:00	00:15	3.743.600
13.05.2020	00:15	00:30	3.665.115
13.05.2020	00:30	00:45	3.584.604
13.05.2020	00:45	01:00	3.545.322
13.05.2020	01:00	01:15	3.438.264
13.05.2020	01:15	01:30	3.426.031
13.05.2020	01:30	01:45	3.393.672
13.05.2020	01:45	02:00	3.396.707
13.05.2020	02:00	02:15	3.403.192
13.05.2020	02:15	02:30	3.363.286
13.05.2020	02:30	02:45	3.390.993
13.05.2020	02:45	03:00	3.397.699
13.05.2020	03:00	03:15	3.383.994
13.05.2020	03:15	03:30	3.387.631
13.05.2020	03:30	03:45	3.410.405
13.05.2020	03:45	04:00	3.469.026
13.05.2020	04:00	04:15	3.560.907
13.05.2020	04:15	04:30	3.554.645
13.05.2020	04:30	04:45	3.625.007
13.05.2020	04:45	05:00	3.721.501

Lastverlauf als ¼ h - Wert:

Datum:	von:	bis:	Bezug aus der vorgelagerten Netzebene
13.05.2020	05:00	05:15	3.814.405
13.05.2020	05:15	05:30	3.915.901
13.05.2020	05:30	05:45	4.029.819
13.05.2020	05:45	06:00	4.164.158
13.05.2020	06:00	06:15	4.497.794
13.05.2020	06:15	06:30	4.655.573
13.05.2020	06:30	06:45	4.750.745
13.05.2020	06:45	07:00	4.820.601
13.05.2020	07:00	07:15	4.925.939
13.05.2020	07:15	07:30	5.006.403
13.05.2020	07:30	07:45	4.949.586
13.05.2020	07:45	08:00	4.954.366
13.05.2020	08:00	08:15	4.841.087
13.05.2020	08:15	08:30	4.748.582
13.05.2020	08:30	08:45	4.681.928
13.05.2020	08:45	09:00	4.654.266
13.05.2020	09:00	09:15	4.650.625
13.05.2020	09:15	09:30	4.634.474
13.05.2020	09:30	09:45	4.626.733
13.05.2020	09:45	10:00	4.591.174
13.05.2020	10:00	10:15	4.579.020
13.05.2020	10:15	10:30	4.618.288
13.05.2020	10:30	10:45	4.615.503
13.05.2020	10:45	11:00	4.593.109
13.05.2020	11:00	11:15	4.700.344
13.05.2020	11:15	11:30	4.840.778
13.05.2020	11:30	11:45	4.902.607
13.05.2020	11:45	12:00	5.032.082
13.05.2020	12:00	12:15	5.088.992
13.05.2020	12:15	12:30	5.096.922
13.05.2020	12:30	12:45	5.067.160
13.05.2020	12:45	13:00	5.155.211
13.05.2020	13:00	13:15	5.087.125
13.05.2020	13:15	13:30	4.994.656
13.05.2020	13:30	13:45	4.861.268
13.05.2020	13:45	14:00	4.778.882
13.05.2020	14:00	14:15	4.850.849
13.05.2020	14:15	14:30	4.869.530
13.05.2020	14:30	14:45	5.031.017
13.05.2020	14:45	15:00	5.022.782
13.05.2020	15:00	15:15	5.074.625
13.05.2020	15:15	15:30	5.073.929
13.05.2020	15:30	15:45	5.007.231
13.05.2020	15:45	16:00	5.033.317
13.05.2020	16:00	16:15	4.991.368
13.05.2020	16:15	16:30	4.931.903
13.05.2020	16:30	16:45	4.990.807
13.05.2020	16:45	17:00	4.930.276
13.05.2020	17:00	17:15	5.090.134
13.05.2020	17:15	17:30	5.100.289
13.05.2020	17:30	17:45	5.083.886
13.05.2020	17:45	18:00	5.120.888
13.05.2020	18:00	18:15	5.087.064
13.05.2020	18:15	18:30	5.100.490
13.05.2020	18:30	18:45	5.126.624
13.05.2020	18:45	19:00	5.117.466
13.05.2020	19:00	19:15	5.234.684
13.05.2020	19:15	19:30	5.176.047
13.05.2020	19:30	19:45	5.174.969
13.05.2020	19:45	20:00	5.166.024
13.05.2020	20:00	20:15	5.151.373
13.05.2020	20:15	20:30	5.147.854
13.05.2020	20:30	20:45	5.098.244
13.05.2020	20:45	21:00	5.087.723
13.05.2020	21:00	21:15	4.993.283
13.05.2020	21:15	21:30	4.914.366
13.05.2020	21:30	21:45	4.863.924
13.05.2020	21:45	22:00	4.744.633
13.05.2020	22:00	22:15	4.713.697
13.05.2020	22:15	22:30	4.559.438
13.05.2020	22:30	22:45	4.460.176
13.05.2020	22:45	23:00	4.382.756
13.05.2020	23:00	23:15	4.331.261
13.05.2020	23:15	23:30	4.238.832
13.05.2020	23:30	23:45	4.131.696
14.05.2020	23:45	00:00	4.019.516
14.05.2020	00:00	00:15	3.963.851
14.05.2020	00:15	00:30	3.825.121
14.05.2020	00:30	00:45	3.774.021
14.05.2020	00:45	01:00	3.657.255
14.05.2020	01:00	01:15	3.548.181

Lastverlauf als ¼ h - Wert:

Datum:	von:	bis:	Bezug aus der vorgelagerten Netzebene
14.05.2020	01:15	01:30	3.462.030
14.05.2020	01:30	01:45	3.428.873
14.05.2020	01:45	02:00	3.430.772
14.05.2020	02:00	02:15	3.416.564
14.05.2020	02:15	02:30	3.363.026
14.05.2020	02:30	02:45	3.352.901
14.05.2020	02:45	03:00	3.353.551
14.05.2020	03:00	03:15	3.380.778
14.05.2020	03:15	03:30	3.414.073
14.05.2020	03:30	03:45	3.403.996
14.05.2020	03:45	04:00	3.414.531
14.05.2020	04:00	04:15	3.467.480
14.05.2020	04:15	04:30	3.473.013
14.05.2020	04:30	04:45	3.552.410
14.05.2020	04:45	05:00	3.576.714
14.05.2020	05:00	05:15	3.697.752
14.05.2020	05:15	05:30	3.783.274
14.05.2020	05:30	05:45	3.834.558
14.05.2020	05:45	06:00	4.012.745
14.05.2020	06:00	06:15	4.300.667
14.05.2020	06:15	06:30	4.457.310
14.05.2020	06:30	06:45	4.511.316
14.05.2020	06:45	07:00	4.601.426
14.05.2020	07:00	07:15	4.774.945
14.05.2020	07:15	07:30	4.863.451
14.05.2020	07:30	07:45	4.925.692
14.05.2020	07:45	08:00	4.951.100
14.05.2020	08:00	08:15	4.905.767
14.05.2020	08:15	08:30	4.869.944
14.05.2020	08:30	08:45	4.836.162
14.05.2020	08:45	09:00	4.794.792
14.05.2020	09:00	09:15	4.707.584
14.05.2020	09:15	09:30	4.644.786
14.05.2020	09:30	09:45	4.642.299
14.05.2020	09:45	10:00	4.615.098
14.05.2020	10:00	10:15	4.480.180
14.05.2020	10:15	10:30	4.502.442
14.05.2020	10:30	10:45	4.491.502
14.05.2020	10:45	11:00	4.497.270
14.05.2020	11:00	11:15	4.426.973
14.05.2020	11:15	11:30	4.495.115
14.05.2020	11:30	11:45	4.540.672
14.05.2020	11:45	12:00	4.641.927
14.05.2020	12:00	12:15	4.611.286
14.05.2020	12:15	12:30	4.535.904
14.05.2020	12:30	12:45	4.517.554
14.05.2020	12:45	13:00	4.536.330
14.05.2020	13:00	13:15	4.551.670
14.05.2020	13:15	13:30	4.523.428
14.05.2020	13:30	13:45	4.401.054
14.05.2020	13:45	14:00	4.308.813
14.05.2020	14:00	14:15	4.231.001
14.05.2020	14:15	14:30	4.250.950
14.05.2020	14:30	14:45	4.299.167
14.05.2020	14:45	15:00	4.323.679
14.05.2020	15:00	15:15	4.325.839
14.05.2020	15:15	15:30	4.333.677
14.05.2020	15:30	15:45	4.293.930
14.05.2020	15:45	16:00	4.207.130
14.05.2020	16:00	16:15	4.210.137
14.05.2020	16:15	16:30	4.154.172
14.05.2020	16:30	16:45	4.249.769
14.05.2020	16:45	17:00	4.353.087
14.05.2020	17:00	17:15	4.440.334
14.05.2020	17:15	17:30	4.558.398
14.05.2020	17:30	17:45	4.629.438
14.05.2020	17:45	18:00	4.718.504
14.05.2020	18:00	18:15	4.728.931
14.05.2020	18:15	18:30	4.730.534
14.05.2020	18:30	18:45	4.764.509
14.05.2020	18:45	19:00	4.745.494
14.05.2020	19:00	19:15	4.784.805
14.05.2020	19:15	19:30	4.682.009
14.05.2020	19:30	19:45	4.617.249
14.05.2020	19:45	20:00	4.612.275
14.05.2020	20:00	20:15	4.588.371
14.05.2020	20:15	20:30	4.536.634
14.05.2020	20:30	20:45	4.465.229
14.05.2020	20:45	21:00	4.435.281
14.05.2020	21:00	21:15	4.458.167
14.05.2020	21:15	21:30	4.447.422

Lastverlauf als ¼ h - Wert:

Datum:	von:	bis:	Bezug aus der vorgelagerten Netzebene
14.05.2020	21:30	21:45	4.322.256
14.05.2020	21:45	22:00	4.234.801
14.05.2020	22:00	22:15	4.064.481
14.05.2020	22:15	22:30	4.022.769
14.05.2020	22:30	22:45	3.909.665
14.05.2020	22:45	23:00	3.747.129
14.05.2020	23:00	23:15	3.676.025
14.05.2020	23:15	23:30	3.532.108
14.05.2020	23:30	23:45	3.437.904
15.05.2020	23:45	00:00	3.357.516
15.05.2020	00:00	00:15	3.250.862
15.05.2020	00:15	00:30	3.139.386
15.05.2020	00:30	00:45	3.051.737
15.05.2020	00:45	01:00	3.000.809
15.05.2020	01:00	01:15	2.955.690
15.05.2020	01:15	01:30	2.884.422
15.05.2020	01:30	01:45	2.895.083
15.05.2020	01:45	02:00	2.846.499
15.05.2020	02:00	02:15	2.804.789
15.05.2020	02:15	02:30	2.809.740
15.05.2020	02:30	02:45	2.712.293
15.05.2020	02:45	03:00	2.734.094
15.05.2020	03:00	03:15	2.788.046
15.05.2020	03:15	03:30	2.741.959
15.05.2020	03:30	03:45	2.819.190
15.05.2020	03:45	04:00	2.820.022
15.05.2020	04:00	04:15	2.945.996
15.05.2020	04:15	04:30	2.991.344
15.05.2020	04:30	04:45	3.020.570
15.05.2020	04:45	05:00	3.079.102
15.05.2020	05:00	05:15	3.245.551
15.05.2020	05:15	05:30	3.256.264
15.05.2020	05:30	05:45	3.342.708
15.05.2020	05:45	06:00	3.452.363
15.05.2020	06:00	06:15	3.698.748
15.05.2020	06:15	06:30	3.902.941
15.05.2020	06:30	06:45	3.993.232
15.05.2020	06:45	07:00	4.142.040
15.05.2020	07:00	07:15	4.313.054
15.05.2020	07:15	07:30	4.368.413
15.05.2020	07:30	07:45	4.478.920
15.05.2020	07:45	08:00	4.526.653
15.05.2020	08:00	08:15	4.529.892
15.05.2020	08:15	08:30	4.533.926
15.05.2020	08:30	08:45	4.474.576
15.05.2020	08:45	09:00	4.386.384
15.05.2020	09:00	09:15	4.252.664
15.05.2020	09:15	09:30	4.176.092
15.05.2020	09:30	09:45	4.120.964
15.05.2020	09:45	10:00	4.068.140
15.05.2020	10:00	10:15	3.962.752
15.05.2020	10:15	10:30	3.852.887
15.05.2020	10:30	10:45	3.774.960
15.05.2020	10:45	11:00	3.691.155
15.05.2020	11:00	11:15	3.636.695
15.05.2020	11:15	11:30	3.653.866
15.05.2020	11:30	11:45	3.687.591
15.05.2020	11:45	12:00	3.748.939
15.05.2020	12:00	12:15	3.812.301
15.05.2020	12:15	12:30	3.857.796
15.05.2020	12:30	12:45	3.869.202
15.05.2020	12:45	13:00	3.854.370
15.05.2020	13:00	13:15	3.900.891
15.05.2020	13:15	13:30	3.846.544
15.05.2020	13:30	13:45	3.780.258
15.05.2020	13:45	14:00	3.718.195
15.05.2020	14:00	14:15	3.684.647
15.05.2020	14:15	14:30	3.611.508
15.05.2020	14:30	14:45	3.565.767
15.05.2020	14:45	15:00	3.537.483
15.05.2020	15:00	15:15	3.524.476
15.05.2020	15:15	15:30	3.474.849
15.05.2020	15:30	15:45	3.456.744
15.05.2020	15:45	16:00	3.498.524
15.05.2020	16:00	16:15	3.600.208
15.05.2020	16:15	16:30	3.665.452
15.05.2020	16:30	16:45	3.697.540
15.05.2020	16:45	17:00	3.742.462
15.05.2020	17:00	17:15	3.814.143
15.05.2020	17:15	17:30	3.660.024
15.05.2020	17:30	17:45	3.754.550

Lastverlauf als ¼ h - Wert:

Datum:	von:	bis:	Bezug aus der vorgelagerten Netzebene
15.05.2020	17:45	18:00	3.844.749
15.05.2020	18:00	18:15	3.952.938
15.05.2020	18:15	18:30	4.014.933
15.05.2020	18:30	18:45	4.110.104
15.05.2020	18:45	19:00	4.260.134
15.05.2020	19:00	19:15	4.324.837
15.05.2020	19:15	19:30	4.397.730
15.05.2020	19:30	19:45	4.434.474
15.05.2020	19:45	20:00	4.432.100
15.05.2020	20:00	20:15	4.465.823
15.05.2020	20:15	20:30	4.381.486
15.05.2020	20:30	20:45	4.442.884
15.05.2020	20:45	21:00	4.440.421
15.05.2020	21:00	21:15	4.379.727
15.05.2020	21:15	21:30	4.396.328
15.05.2020	21:30	21:45	4.457.041
15.05.2020	21:45	22:00	4.423.182
15.05.2020	22:00	22:15	4.363.886
15.05.2020	22:15	22:30	4.208.088
15.05.2020	22:30	22:45	4.154.834
15.05.2020	22:45	23:00	4.014.156
15.05.2020	23:00	23:15	3.898.711
15.05.2020	23:15	23:30	3.798.833
15.05.2020	23:30	23:45	3.750.164
16.05.2020	23:45	00:00	3.664.736
16.05.2020	00:00	00:15	3.578.060
16.05.2020	00:15	00:30	3.465.436
16.05.2020	00:30	00:45	3.361.987
16.05.2020	00:45	01:00	3.310.882
16.05.2020	01:00	01:15	3.226.020
16.05.2020	01:15	01:30	3.119.809
16.05.2020	01:30	01:45	3.101.819
16.05.2020	01:45	02:00	3.011.810
16.05.2020	02:00	02:15	2.988.251
16.05.2020	02:15	02:30	2.946.747
16.05.2020	02:30	02:45	2.969.051
16.05.2020	02:45	03:00	2.964.994
16.05.2020	03:00	03:15	2.945.008
16.05.2020	03:15	03:30	2.958.854
16.05.2020	03:30	03:45	2.918.024
16.05.2020	03:45	04:00	2.947.376
16.05.2020	04:00	04:15	2.920.729
16.05.2020	04:15	04:30	2.956.434
16.05.2020	04:30	04:45	2.930.584
16.05.2020	04:45	05:00	2.945.849
16.05.2020	05:00	05:15	2.953.310
16.05.2020	05:15	05:30	2.906.326
16.05.2020	05:30	05:45	2.898.931
16.05.2020	05:45	06:00	2.865.246
16.05.2020	06:00	06:15	2.906.017
16.05.2020	06:15	06:30	2.858.345
16.05.2020	06:30	06:45	2.795.387
16.05.2020	06:45	07:00	2.734.847
16.05.2020	07:00	07:15	2.638.284
16.05.2020	07:15	07:30	2.556.516
16.05.2020	07:30	07:45	2.390.866
16.05.2020	07:45	08:00	2.362.489
16.05.2020	08:00	08:15	2.264.320
16.05.2020	08:15	08:30	2.214.252
16.05.2020	08:30	08:45	2.103.695
16.05.2020	08:45	09:00	1.982.160
16.05.2020	09:00	09:15	1.940.847
16.05.2020	09:15	09:30	1.829.900
16.05.2020	09:30	09:45	1.780.266
16.05.2020	09:45	10:00	1.718.993
16.05.2020	10:00	10:15	1.660.386
16.05.2020	10:15	10:30	1.602.422
16.05.2020	10:30	10:45	1.555.556
16.05.2020	10:45	11:00	1.551.440
16.05.2020	11:00	11:15	1.455.800
16.05.2020	11:15	11:30	1.434.543
16.05.2020	11:30	11:45	1.453.313
16.05.2020	11:45	12:00	1.395.341
16.05.2020	12:00	12:15	1.409.765
16.05.2020	12:15	12:30	1.404.402
16.05.2020	12:30	12:45	1.358.975
16.05.2020	12:45	13:00	1.369.126
16.05.2020	13:00	13:15	1.323.682
16.05.2020	13:15	13:30	1.248.504
16.05.2020	13:30	13:45	1.263.292
16.05.2020	13:45	14:00	1.249.984

Lastverlauf als ¼ h - Wert:

Datum:	von:	bis:	Bezug aus der vorgelagerten Netzebene
16.05.2020	14:00	14:15	1.245.157
16.05.2020	14:15	14:30	1.262.604
16.05.2020	14:30	14:45	1.217.199
16.05.2020	14:45	15:00	1.241.461
16.05.2020	15:00	15:15	1.229.155
16.05.2020	15:15	15:30	1.231.482
16.05.2020	15:30	15:45	1.252.631
16.05.2020	15:45	16:00	1.239.104
16.05.2020	16:00	16:15	1.334.235
16.05.2020	16:15	16:30	1.274.863
16.05.2020	16:30	16:45	1.387.073
16.05.2020	16:45	17:00	1.438.604
16.05.2020	17:00	17:15	1.600.121
16.05.2020	17:15	17:30	1.717.092
16.05.2020	17:30	17:45	1.742.911
16.05.2020	17:45	18:00	1.984.931
16.05.2020	18:00	18:15	2.219.944
16.05.2020	18:15	18:30	2.469.989
16.05.2020	18:30	18:45	2.642.045
16.05.2020	18:45	19:00	2.875.406
16.05.2020	19:00	19:15	3.071.686
16.05.2020	19:15	19:30	3.219.763
16.05.2020	19:30	19:45	3.358.290
16.05.2020	19:45	20:00	3.397.842
16.05.2020	20:00	20:15	3.472.066
16.05.2020	20:15	20:30	3.483.098
16.05.2020	20:30	20:45	3.543.441
16.05.2020	20:45	21:00	3.527.579
16.05.2020	21:00	21:15	3.536.413
16.05.2020	21:15	21:30	3.571.317
16.05.2020	21:30	21:45	3.618.397
16.05.2020	21:45	22:00	3.624.482
16.05.2020	22:00	22:15	3.513.808
16.05.2020	22:15	22:30	3.468.982
16.05.2020	22:30	22:45	3.316.219
16.05.2020	22:45	23:00	3.261.900
16.05.2020	23:00	23:15	3.195.510
16.05.2020	23:15	23:30	3.157.980
16.05.2020	23:30	23:45	3.124.631
17.05.2020	23:45	00:00	3.070.680
17.05.2020	00:00	00:15	3.028.949
17.05.2020	00:15	00:30	2.946.962
17.05.2020	00:30	00:45	2.872.461
17.05.2020	00:45	01:00	2.826.139
17.05.2020	01:00	01:15	2.775.136
17.05.2020	01:15	01:30	2.755.638
17.05.2020	01:30	01:45	2.662.608
17.05.2020	01:45	02:00	2.663.992
17.05.2020	02:00	02:15	2.574.275
17.05.2020	02:15	02:30	2.568.547
17.05.2020	02:30	02:45	2.578.037
17.05.2020	02:45	03:00	2.511.247
17.05.2020	03:00	03:15	2.545.740
17.05.2020	03:15	03:30	2.535.789
17.05.2020	03:30	03:45	2.567.340
17.05.2020	03:45	04:00	2.587.067
17.05.2020	04:00	04:15	2.528.666
17.05.2020	04:15	04:30	2.582.176
17.05.2020	04:30	04:45	2.629.675
17.05.2020	04:45	05:00	2.583.670
17.05.2020	05:00	05:15	2.579.154
17.05.2020	05:15	05:30	2.472.449
17.05.2020	05:30	05:45	2.433.396
17.05.2020	05:45	06:00	2.333.230
17.05.2020	06:00	06:15	2.293.192
17.05.2020	06:15	06:30	2.219.433
17.05.2020	06:30	06:45	2.104.583
17.05.2020	06:45	07:00	2.050.548
17.05.2020	07:00	07:15	1.976.184
17.05.2020	07:15	07:30	1.898.937
17.05.2020	07:30	07:45	1.744.308
17.05.2020	07:45	08:00	1.683.130
17.05.2020	08:00	08:15	1.624.951
17.05.2020	08:15	08:30	1.480.941
17.05.2020	08:30	08:45	1.447.698
17.05.2020	08:45	09:00	1.350.967
17.05.2020	09:00	09:15	1.354.692
17.05.2020	09:15	09:30	1.321.596
17.05.2020	09:30	09:45	1.247.839
17.05.2020	09:45	10:00	1.241.675
17.05.2020	10:00	10:15	1.189.196

Lastverlauf als ¼ h - Wert:

Datum:	von:	bis:	Bezug aus der vorgelagerten Netzebene
17.05.2020	10:15	10:30	1.219.590
17.05.2020	10:30	10:45	1.195.014
17.05.2020	10:45	11:00	1.183.857
17.05.2020	11:00	11:15	1.205.024
17.05.2020	11:15	11:30	1.196.466
17.05.2020	11:30	11:45	1.223.225
17.05.2020	11:45	12:00	1.213.505
17.05.2020	12:00	12:15	1.164.787
17.05.2020	12:15	12:30	1.121.919
17.05.2020	12:30	12:45	1.014.870
17.05.2020	12:45	13:00	1.070.297
17.05.2020	13:00	13:15	1.083.404
17.05.2020	13:15	13:30	1.044.177
17.05.2020	13:30	13:45	1.081.138
17.05.2020	13:45	14:00	1.040.166
17.05.2020	14:00	14:15	1.067.062
17.05.2020	14:15	14:30	1.036.405
17.05.2020	14:30	14:45	1.041.300
17.05.2020	14:45	15:00	1.033.225
17.05.2020	15:00	15:15	1.001.661
17.05.2020	15:15	15:30	1.040.704
17.05.2020	15:30	15:45	1.016.256
17.05.2020	15:45	16:00	1.072.632
17.05.2020	16:00	16:15	1.055.965
17.05.2020	16:15	16:30	1.129.860
17.05.2020	16:30	16:45	1.128.323
17.05.2020	16:45	17:00	1.188.468
17.05.2020	17:00	17:15	1.260.736
17.05.2020	17:15	17:30	1.346.024
17.05.2020	17:30	17:45	1.532.135
17.05.2020	17:45	18:00	1.697.998
17.05.2020	18:00	18:15	2.064.227
17.05.2020	18:15	18:30	2.203.534
17.05.2020	18:30	18:45	2.436.789
17.05.2020	18:45	19:00	2.672.897
17.05.2020	19:00	19:15	2.866.249
17.05.2020	19:15	19:30	3.021.597
17.05.2020	19:30	19:45	3.144.653
17.05.2020	19:45	20:00	3.299.873
17.05.2020	20:00	20:15	3.407.974
17.05.2020	20:15	20:30	3.464.471
17.05.2020	20:30	20:45	3.499.835
17.05.2020	20:45	21:00	3.542.174
17.05.2020	21:00	21:15	3.576.142
17.05.2020	21:15	21:30	3.610.807
17.05.2020	21:30	21:45	3.679.453
17.05.2020	21:45	22:00	3.705.094
17.05.2020	22:00	22:15	3.760.902
17.05.2020	22:15	22:30	3.688.359
17.05.2020	22:30	22:45	3.655.733
17.05.2020	22:45	23:00	3.516.713
17.05.2020	23:00	23:15	3.465.421
17.05.2020	23:15	23:30	3.372.160
17.05.2020	23:30	23:45	3.318.339
18.05.2020	23:45	00:00	3.222.819
18.05.2020	00:00	00:15	3.194.748
18.05.2020	00:15	00:30	3.118.113
18.05.2020	00:30	00:45	3.096.953
18.05.2020	00:45	01:00	2.991.182
18.05.2020	01:00	01:15	2.971.747
18.05.2020	01:15	01:30	2.882.209
18.05.2020	01:30	01:45	2.873.296
18.05.2020	01:45	02:00	2.874.066
18.05.2020	02:00	02:15	2.812.365
18.05.2020	02:15	02:30	2.837.215
18.05.2020	02:30	02:45	2.795.091
18.05.2020	02:45	03:00	2.811.369
18.05.2020	03:00	03:15	2.848.395
18.05.2020	03:15	03:30	2.812.411
18.05.2020	03:30	03:45	2.869.543
18.05.2020	03:45	04:00	2.899.219
18.05.2020	04:00	04:15	2.992.681
18.05.2020	04:15	04:30	3.072.837
18.05.2020	04:30	04:45	3.175.600
18.05.2020	04:45	05:00	3.166.845
18.05.2020	05:00	05:15	3.339.219
18.05.2020	05:15	05:30	3.451.672
18.05.2020	05:30	05:45	3.497.659
18.05.2020	05:45	06:00	3.697.951
18.05.2020	06:00	06:15	4.016.897
18.05.2020	06:15	06:30	4.137.675

Lastverlauf als ¼ h - Wert:

Datum:	von:	bis:	Bezug aus der vorgelagerten Netzebene
18.05.2020	06:30	06:45	4.223.751
18.05.2020	06:45	07:00	4.297.363
18.05.2020	07:00	07:15	4.374.180
18.05.2020	07:15	07:30	4.391.012
18.05.2020	07:30	07:45	4.337.750
18.05.2020	07:45	08:00	4.262.071
18.05.2020	08:00	08:15	4.106.415
18.05.2020	08:15	08:30	3.971.294
18.05.2020	08:30	08:45	3.860.726
18.05.2020	08:45	09:00	3.620.947
18.05.2020	09:00	09:15	3.400.797
18.05.2020	09:15	09:30	3.213.557
18.05.2020	09:30	09:45	3.150.576
18.05.2020	09:45	10:00	3.022.556
18.05.2020	10:00	10:15	2.864.781
18.05.2020	10:15	10:30	2.819.803
18.05.2020	10:30	10:45	2.759.407
18.05.2020	10:45	11:00	2.645.317
18.05.2020	11:00	11:15	2.627.797
18.05.2020	11:15	11:30	2.631.845
18.05.2020	11:30	11:45	2.554.674
18.05.2020	11:45	12:00	2.588.715
18.05.2020	12:00	12:15	2.494.662
18.05.2020	12:15	12:30	2.404.753
18.05.2020	12:30	12:45	2.417.947
18.05.2020	12:45	13:00	2.425.148
18.05.2020	13:00	13:15	2.363.637
18.05.2020	13:15	13:30	2.300.096
18.05.2020	13:30	13:45	2.279.462
18.05.2020	13:45	14:00	2.198.176
18.05.2020	14:00	14:15	2.170.538
18.05.2020	14:15	14:30	2.152.348
18.05.2020	14:30	14:45	2.189.886
18.05.2020	14:45	15:00	2.203.788
18.05.2020	15:00	15:15	2.296.517
18.05.2020	15:15	15:30	2.317.736
18.05.2020	15:30	15:45	2.383.902
18.05.2020	15:45	16:00	2.376.310
18.05.2020	16:00	16:15	2.460.024
18.05.2020	16:15	16:30	2.549.679
18.05.2020	16:30	16:45	2.669.525
18.05.2020	16:45	17:00	2.832.639
18.05.2020	17:00	17:15	2.907.076
18.05.2020	17:15	17:30	3.118.043
18.05.2020	17:30	17:45	3.335.648
18.05.2020	17:45	18:00	3.477.955
18.05.2020	18:00	18:15	3.693.919
18.05.2020	18:15	18:30	3.891.479
18.05.2020	18:30	18:45	4.024.407
18.05.2020	18:45	19:00	4.275.666
18.05.2020	19:00	19:15	4.437.561
18.05.2020	19:15	19:30	4.544.129
18.05.2020	19:30	19:45	4.696.753
18.05.2020	19:45	20:00	4.763.147
18.05.2020	20:00	20:15	4.866.703
18.05.2020	20:15	20:30	4.842.199
18.05.2020	20:30	20:45	4.875.390
18.05.2020	20:45	21:00	4.903.133
18.05.2020	21:00	21:15	4.772.588
18.05.2020	21:15	21:30	4.871.415
18.05.2020	21:30	21:45	4.856.982
18.05.2020	21:45	22:00	4.681.676
18.05.2020	22:00	22:15	4.684.094
18.05.2020	22:15	22:30	4.544.232
18.05.2020	22:30	22:45	4.398.853
18.05.2020	22:45	23:00	4.248.820
18.05.2020	23:00	23:15	4.091.704
18.05.2020	23:15	23:30	4.009.339
18.05.2020	23:30	23:45	3.900.102
19.05.2020	23:45	00:00	3.836.576
19.05.2020	00:00	00:15	3.790.612
19.05.2020	00:15	00:30	3.635.035
19.05.2020	00:30	00:45	3.598.986
19.05.2020	00:45	01:00	3.469.850
19.05.2020	01:00	01:15	3.449.735
19.05.2020	01:15	01:30	3.377.232
19.05.2020	01:30	01:45	3.373.586
19.05.2020	01:45	02:00	3.350.591
19.05.2020	02:00	02:15	3.251.047
19.05.2020	02:15	02:30	3.260.591
19.05.2020	02:30	02:45	3.207.813

Lastverlauf als ¼ h - Wert:

Datum:	von:	bis:	Bezug aus der vorgelagerten Netzebene
19.05.2020	02:45	03:00	3.273.012
19.05.2020	03:00	03:15	3.286.617
19.05.2020	03:15	03:30	3.306.754
19.05.2020	03:30	03:45	3.335.213
19.05.2020	03:45	04:00	3.291.883
19.05.2020	04:00	04:15	3.363.766
19.05.2020	04:15	04:30	3.333.672
19.05.2020	04:30	04:45	3.420.694
19.05.2020	04:45	05:00	3.499.654
19.05.2020	05:00	05:15	3.655.368
19.05.2020	05:15	05:30	3.666.802
19.05.2020	05:30	05:45	3.719.729
19.05.2020	05:45	06:00	3.890.849
19.05.2020	06:00	06:15	4.182.944
19.05.2020	06:15	06:30	4.320.097
19.05.2020	06:30	06:45	4.416.619
19.05.2020	06:45	07:00	4.426.508
19.05.2020	07:00	07:15	4.566.691
19.05.2020	07:15	07:30	4.535.576
19.05.2020	07:30	07:45	4.487.666
19.05.2020	07:45	08:00	4.425.085
19.05.2020	08:00	08:15	4.281.848
19.05.2020	08:15	08:30	4.187.439
19.05.2020	08:30	08:45	3.991.262
19.05.2020	08:45	09:00	3.821.559
19.05.2020	09:00	09:15	3.606.379
19.05.2020	09:15	09:30	3.386.388
19.05.2020	09:30	09:45	3.334.213
19.05.2020	09:45	10:00	3.203.875
19.05.2020	10:00	10:15	3.081.980
19.05.2020	10:15	10:30	2.956.374
19.05.2020	10:30	10:45	2.803.642
19.05.2020	10:45	11:00	2.762.896
19.05.2020	11:00	11:15	2.702.415
19.05.2020	11:15	11:30	2.701.123
19.05.2020	11:30	11:45	2.645.847
19.05.2020	11:45	12:00	2.634.460
19.05.2020	12:00	12:15	2.540.933
19.05.2020	12:15	12:30	2.461.332
19.05.2020	12:30	12:45	2.402.326
19.05.2020	12:45	13:00	2.398.436
19.05.2020	13:00	13:15	2.433.324
19.05.2020	13:15	13:30	2.351.499
19.05.2020	13:30	13:45	2.325.727
19.05.2020	13:45	14:00	2.295.142
19.05.2020	14:00	14:15	2.257.735
19.05.2020	14:15	14:30	2.303.835
19.05.2020	14:30	14:45	2.303.985
19.05.2020	14:45	15:00	2.312.490
19.05.2020	15:00	15:15	2.358.080
19.05.2020	15:15	15:30	2.350.322
19.05.2020	15:30	15:45	2.369.394
19.05.2020	15:45	16:00	2.362.296
19.05.2020	16:00	16:15	2.400.469
19.05.2020	16:15	16:30	2.494.867
19.05.2020	16:30	16:45	2.592.444
19.05.2020	16:45	17:00	2.729.153
19.05.2020	17:00	17:15	2.814.509
19.05.2020	17:15	17:30	3.035.841
19.05.2020	17:30	17:45	3.198.379
19.05.2020	17:45	18:00	3.457.405
19.05.2020	18:00	18:15	3.612.559
19.05.2020	18:15	18:30	3.757.423
19.05.2020	18:30	18:45	4.003.647
19.05.2020	18:45	19:00	4.119.459
19.05.2020	19:00	19:15	4.303.997
19.05.2020	19:15	19:30	4.387.999
19.05.2020	19:30	19:45	4.497.407
19.05.2020	19:45	20:00	4.605.764
19.05.2020	20:00	20:15	4.544.693
19.05.2020	20:15	20:30	4.626.458
19.05.2020	20:30	20:45	4.651.486
19.05.2020	20:45	21:00	4.668.204
19.05.2020	21:00	21:15	4.716.714
19.05.2020	21:15	21:30	4.654.467
19.05.2020	21:30	21:45	4.670.169
19.05.2020	21:45	22:00	4.502.912
19.05.2020	22:00	22:15	4.435.486
19.05.2020	22:15	22:30	4.232.582
19.05.2020	22:30	22:45	4.033.869
19.05.2020	22:45	23:00	3.954.504

Lastverlauf als ¼ h - Wert:

Datum:	von:	bis:	Bezug aus der vorgelagerten Netzebene
19.05.2020	23:00	23:15	3.748.666
19.05.2020	23:15	23:30	3.664.013
19.05.2020	23:30	23:45	3.583.975
20.05.2020	23:45	00:00	3.402.307
20.05.2020	00:00	00:15	3.394.782
20.05.2020	00:15	00:30	3.294.114
20.05.2020	00:30	00:45	3.301.831
20.05.2020	00:45	01:00	3.253.044
20.05.2020	01:00	01:15	3.130.143
20.05.2020	01:15	01:30	3.109.862
20.05.2020	01:30	01:45	3.031.260
20.05.2020	01:45	02:00	3.049.867
20.05.2020	02:00	02:15	3.072.930
20.05.2020	02:15	02:30	3.053.716
20.05.2020	02:30	02:45	3.071.996
20.05.2020	02:45	03:00	3.086.117
20.05.2020	03:00	03:15	3.084.666
20.05.2020	03:15	03:30	3.115.040
20.05.2020	03:30	03:45	3.100.157
20.05.2020	03:45	04:00	3.070.516
20.05.2020	04:00	04:15	3.084.459
20.05.2020	04:15	04:30	3.101.420
20.05.2020	04:30	04:45	3.152.984
20.05.2020	04:45	05:00	3.193.200
20.05.2020	05:00	05:15	3.339.554
20.05.2020	05:15	05:30	3.391.694
20.05.2020	05:30	05:45	3.476.646
20.05.2020	05:45	06:00	3.618.831
20.05.2020	06:00	06:15	3.917.105
20.05.2020	06:15	06:30	4.073.989
20.05.2020	06:30	06:45	4.162.443
20.05.2020	06:45	07:00	4.240.834
20.05.2020	07:00	07:15	4.455.140
20.05.2020	07:15	07:30	4.464.688
20.05.2020	07:30	07:45	4.465.184
20.05.2020	07:45	08:00	4.464.823
20.05.2020	08:00	08:15	4.436.231
20.05.2020	08:15	08:30	4.330.070
20.05.2020	08:30	08:45	4.208.327
20.05.2020	08:45	09:00	4.107.492
20.05.2020	09:00	09:15	3.923.827
20.05.2020	09:15	09:30	3.783.169
20.05.2020	09:30	09:45	3.651.672
20.05.2020	09:45	10:00	3.614.776
20.05.2020	10:00	10:15	3.527.689
20.05.2020	10:15	10:30	3.429.390
20.05.2020	10:30	10:45	3.320.226
20.05.2020	10:45	11:00	3.272.760
20.05.2020	11:00	11:15	3.213.734
20.05.2020	11:15	11:30	3.193.146
20.05.2020	11:30	11:45	3.227.477
20.05.2020	11:45	12:00	3.220.391
20.05.2020	12:00	12:15	3.112.209
20.05.2020	12:15	12:30	2.998.204
20.05.2020	12:30	12:45	2.972.201
20.05.2020	12:45	13:00	2.967.088
20.05.2020	13:00	13:15	3.038.428
20.05.2020	13:15	13:30	3.016.213
20.05.2020	13:30	13:45	2.984.055
20.05.2020	13:45	14:00	3.027.115
20.05.2020	14:00	14:15	3.062.105
20.05.2020	14:15	14:30	3.096.759
20.05.2020	14:30	14:45	3.129.206
20.05.2020	14:45	15:00	3.156.938
20.05.2020	15:00	15:15	3.245.887
20.05.2020	15:15	15:30	3.302.390
20.05.2020	15:30	15:45	3.396.833
20.05.2020	15:45	16:00	3.387.590
20.05.2020	16:00	16:15	3.476.957
20.05.2020	16:15	16:30	3.520.131
20.05.2020	16:30	16:45	3.492.816
20.05.2020	16:45	17:00	3.589.604
20.05.2020	17:00	17:15	3.689.707
20.05.2020	17:15	17:30	3.774.895
20.05.2020	17:30	17:45	3.725.949
20.05.2020	17:45	18:00	3.784.765
20.05.2020	18:00	18:15	3.883.430
20.05.2020	18:15	18:30	3.939.947
20.05.2020	18:30	18:45	4.119.955
20.05.2020	18:45	19:00	4.270.280
20.05.2020	19:00	19:15	4.296.284

Lastverlauf als ¼ h - Wert:

Datum:	von:	bis:	Bezug aus der vorgelagerten Netzebene
20.05.2020	19:15	19:30	4.413.258
20.05.2020	19:30	19:45	4.465.032
20.05.2020	19:45	20:00	4.560.255
20.05.2020	20:00	20:15	4.574.955
20.05.2020	20:15	20:30	4.577.789
20.05.2020	20:30	20:45	4.598.845
20.05.2020	20:45	21:00	4.580.033
20.05.2020	21:00	21:15	4.578.318
20.05.2020	21:15	21:30	4.533.335
20.05.2020	21:30	21:45	4.500.009
20.05.2020	21:45	22:00	4.361.084
20.05.2020	22:00	22:15	4.259.020
20.05.2020	22:15	22:30	4.119.071
20.05.2020	22:30	22:45	3.988.790
20.05.2020	22:45	23:00	3.726.083
20.05.2020	23:00	23:15	3.661.653
20.05.2020	23:15	23:30	3.553.985
20.05.2020	23:30	23:45	3.429.320
21.05.2020	23:45	00:00	3.373.693
21.05.2020	00:00	00:15	3.228.640
21.05.2020	00:15	00:30	3.190.275
21.05.2020	00:30	00:45	3.069.224
21.05.2020	00:45	01:00	2.985.713
21.05.2020	01:00	01:15	2.933.966
21.05.2020	01:15	01:30	2.841.558
21.05.2020	01:30	01:45	2.866.998
21.05.2020	01:45	02:00	2.806.052
21.05.2020	02:00	02:15	2.781.120
21.05.2020	02:15	02:30	2.718.391
21.05.2020	02:30	02:45	2.717.201
21.05.2020	02:45	03:00	2.740.593
21.05.2020	03:00	03:15	2.700.726
21.05.2020	03:15	03:30	2.693.502
21.05.2020	03:30	03:45	2.701.922
21.05.2020	03:45	04:00	2.697.442
21.05.2020	04:00	04:15	2.741.948
21.05.2020	04:15	04:30	2.699.339
21.05.2020	04:30	04:45	2.730.990
21.05.2020	04:45	05:00	2.698.229
21.05.2020	05:00	05:15	2.745.848
21.05.2020	05:15	05:30	2.670.177
21.05.2020	05:30	05:45	2.602.307
21.05.2020	05:45	06:00	2.492.987
21.05.2020	06:00	06:15	2.456.589
21.05.2020	06:15	06:30	2.433.101
21.05.2020	06:30	06:45	2.355.189
21.05.2020	06:45	07:00	2.317.452
21.05.2020	07:00	07:15	2.228.790
21.05.2020	07:15	07:30	2.163.793
21.05.2020	07:30	07:45	2.091.943
21.05.2020	07:45	08:00	1.922.416
21.05.2020	08:00	08:15	1.864.055
21.05.2020	08:15	08:30	1.741.218
21.05.2020	08:30	08:45	1.627.153
21.05.2020	08:45	09:00	1.550.363
21.05.2020	09:00	09:15	1.486.249
21.05.2020	09:15	09:30	1.499.947
21.05.2020	09:30	09:45	1.441.315
21.05.2020	09:45	10:00	1.452.469
21.05.2020	10:00	10:15	1.421.253
21.05.2020	10:15	10:30	1.324.140
21.05.2020	10:30	10:45	1.301.854
21.05.2020	10:45	11:00	1.271.109
21.05.2020	11:00	11:15	1.285.838
21.05.2020	11:15	11:30	1.258.256
21.05.2020	11:30	11:45	1.243.711
21.05.2020	11:45	12:00	1.263.145
21.05.2020	12:00	12:15	1.238.445
21.05.2020	12:15	12:30	1.197.129
21.05.2020	12:30	12:45	1.207.560
21.05.2020	12:45	13:00	1.135.450
21.05.2020	13:00	13:15	1.149.993
21.05.2020	13:15	13:30	1.126.540
21.05.2020	13:30	13:45	1.125.007
21.05.2020	13:45	14:00	1.106.157
21.05.2020	14:00	14:15	1.031.841
21.05.2020	14:15	14:30	1.059.406
21.05.2020	14:30	14:45	1.031.065
21.05.2020	14:45	15:00	1.039.276
21.05.2020	15:00	15:15	1.096.946
21.05.2020	15:15	15:30	1.102.171

Lastverlauf als ¼ h - Wert:

Datum:	von:	bis:	Bezug aus der vorgelagerten Netzebene
21.05.2020	15:30	15:45	1.125.915
21.05.2020	15:45	16:00	1.117.511
21.05.2020	16:00	16:15	1.218.001
21.05.2020	16:15	16:30	1.197.768
21.05.2020	16:30	16:45	1.229.865
21.05.2020	16:45	17:00	1.324.206
21.05.2020	17:00	17:15	1.391.590
21.05.2020	17:15	17:30	1.537.200
21.05.2020	17:30	17:45	1.642.084
21.05.2020	17:45	18:00	1.833.745
21.05.2020	18:00	18:15	2.033.037
21.05.2020	18:15	18:30	2.169.404
21.05.2020	18:30	18:45	2.327.836
21.05.2020	18:45	19:00	2.479.383
21.05.2020	19:00	19:15	2.724.170
21.05.2020	19:15	19:30	2.894.861
21.05.2020	19:30	19:45	3.017.805
21.05.2020	19:45	20:00	3.118.015
21.05.2020	20:00	20:15	3.210.223
21.05.2020	20:15	20:30	3.273.854
21.05.2020	20:30	20:45	3.336.107
21.05.2020	20:45	21:00	3.413.304
21.05.2020	21:00	21:15	3.492.360
21.05.2020	21:15	21:30	3.487.055
21.05.2020	21:30	21:45	3.640.762
21.05.2020	21:45	22:00	3.693.242
21.05.2020	22:00	22:15	3.619.711
21.05.2020	22:15	22:30	3.578.231
21.05.2020	22:30	22:45	3.533.220
21.05.2020	22:45	23:00	3.450.154
21.05.2020	23:00	23:15	3.387.880
21.05.2020	23:15	23:30	3.338.358
21.05.2020	23:30	23:45	3.224.962
22.05.2020	23:45	00:00	3.183.300
22.05.2020	00:00	00:15	3.093.211
22.05.2020	00:15	00:30	3.023.389
22.05.2020	00:30	00:45	2.981.243
22.05.2020	00:45	01:00	2.943.422
22.05.2020	01:00	01:15	2.819.235
22.05.2020	01:15	01:30	2.772.094
22.05.2020	01:30	01:45	2.718.029
22.05.2020	01:45	02:00	2.756.828
22.05.2020	02:00	02:15	2.678.870
22.05.2020	02:15	02:30	2.707.907
22.05.2020	02:30	02:45	2.660.345
22.05.2020	02:45	03:00	2.677.247
22.05.2020	03:00	03:15	2.700.543
22.05.2020	03:15	03:30	2.600.988
22.05.2020	03:30	03:45	2.652.367
22.05.2020	03:45	04:00	2.698.284
22.05.2020	04:00	04:15	2.781.772
22.05.2020	04:15	04:30	2.739.244
22.05.2020	04:30	04:45	2.715.913
22.05.2020	04:45	05:00	2.767.821
22.05.2020	05:00	05:15	2.851.885
22.05.2020	05:15	05:30	2.816.724
22.05.2020	05:30	05:45	2.843.620
22.05.2020	05:45	06:00	2.881.556
22.05.2020	06:00	06:15	2.936.252
22.05.2020	06:15	06:30	2.948.749
22.05.2020	06:30	06:45	2.908.677
22.05.2020	06:45	07:00	2.913.184
22.05.2020	07:00	07:15	2.906.818
22.05.2020	07:15	07:30	2.830.565
22.05.2020	07:30	07:45	2.803.454
22.05.2020	07:45	08:00	2.719.875
22.05.2020	08:00	08:15	2.637.184
22.05.2020	08:15	08:30	2.579.941
22.05.2020	08:30	08:45	2.485.020
22.05.2020	08:45	09:00	2.468.153
22.05.2020	09:00	09:15	2.400.292
22.05.2020	09:15	09:30	2.409.397
22.05.2020	09:30	09:45	2.450.128
22.05.2020	09:45	10:00	2.508.629
22.05.2020	10:00	10:15	2.571.582
22.05.2020	10:15	10:30	2.578.882
22.05.2020	10:30	10:45	2.619.932
22.05.2020	10:45	11:00	2.553.524
22.05.2020	11:00	11:15	2.545.165
22.05.2020	11:15	11:30	2.616.206
22.05.2020	11:30	11:45	2.587.843

Lastverlauf als ¼ h - Wert:

Datum:	von:	bis:	Bezug aus der vorgelagerten Netzebene
22.05.2020	11:45	12:00	2.538.827
22.05.2020	12:00	12:15	2.461.986
22.05.2020	12:15	12:30	2.371.109
22.05.2020	12:30	12:45	2.278.522
22.05.2020	12:45	13:00	2.221.309
22.05.2020	13:00	13:15	2.218.944
22.05.2020	13:15	13:30	2.179.776
22.05.2020	13:30	13:45	2.229.758
22.05.2020	13:45	14:00	2.230.766
22.05.2020	14:00	14:15	2.258.845
22.05.2020	14:15	14:30	2.284.774
22.05.2020	14:30	14:45	2.277.256
22.05.2020	14:45	15:00	2.371.109
22.05.2020	15:00	15:15	2.440.118
22.05.2020	15:15	15:30	2.539.973
22.05.2020	15:30	15:45	2.611.536
22.05.2020	15:45	16:00	2.695.725
22.05.2020	16:00	16:15	2.811.561
22.05.2020	16:15	16:30	2.894.611
22.05.2020	16:30	16:45	2.983.008
22.05.2020	16:45	17:00	3.050.402
22.05.2020	17:00	17:15	3.185.922
22.05.2020	17:15	17:30	3.296.394
22.05.2020	17:30	17:45	3.336.050
22.05.2020	17:45	18:00	3.413.802
22.05.2020	18:00	18:15	3.582.650
22.05.2020	18:15	18:30	3.579.909
22.05.2020	18:30	18:45	3.698.828
22.05.2020	18:45	19:00	3.707.997
22.05.2020	19:00	19:15	3.739.930
22.05.2020	19:15	19:30	3.760.204
22.05.2020	19:30	19:45	3.730.068
22.05.2020	19:45	20:00	3.702.193
22.05.2020	20:00	20:15	3.695.952
22.05.2020	20:15	20:30	3.657.606
22.05.2020	20:30	20:45	3.683.965
22.05.2020	20:45	21:00	3.635.463
22.05.2020	21:00	21:15	3.640.249
22.05.2020	21:15	21:30	3.632.241
22.05.2020	21:30	21:45	3.544.451
22.05.2020	21:45	22:00	3.468.644
22.05.2020	22:00	22:15	3.381.882
22.05.2020	22:15	22:30	3.275.677
22.05.2020	22:30	22:45	3.198.918
22.05.2020	22:45	23:00	3.104.869
22.05.2020	23:00	23:15	3.035.807
22.05.2020	23:15	23:30	2.974.990
22.05.2020	23:30	23:45	2.963.073
23.05.2020	23:45	00:00	2.908.074
23.05.2020	00:00	00:15	2.812.935
23.05.2020	00:15	00:30	2.735.385
23.05.2020	00:30	00:45	2.732.210
23.05.2020	00:45	01:00	2.685.415
23.05.2020	01:00	01:15	2.641.814
23.05.2020	01:15	01:30	2.568.339
23.05.2020	01:30	01:45	2.510.549
23.05.2020	01:45	02:00	2.488.614
23.05.2020	02:00	02:15	2.480.581
23.05.2020	02:15	02:30	2.481.470
23.05.2020	02:30	02:45	2.470.591
23.05.2020	02:45	03:00	2.427.697
23.05.2020	03:00	03:15	2.463.806
23.05.2020	03:15	03:30	2.375.542
23.05.2020	03:30	03:45	2.412.810
23.05.2020	03:45	04:00	2.424.577
23.05.2020	04:00	04:15	2.438.265
23.05.2020	04:15	04:30	2.482.032
23.05.2020	04:30	04:45	2.506.119
23.05.2020	04:45	05:00	2.573.596
23.05.2020	05:00	05:15	2.627.269
23.05.2020	05:15	05:30	2.623.692
23.05.2020	05:30	05:45	2.618.344
23.05.2020	05:45	06:00	2.591.488
23.05.2020	06:00	06:15	2.655.150
23.05.2020	06:15	06:30	2.701.903
23.05.2020	06:30	06:45	2.781.218
23.05.2020	06:45	07:00	2.787.344
23.05.2020	07:00	07:15	2.851.808
23.05.2020	07:15	07:30	2.908.441
23.05.2020	07:30	07:45	2.930.049
23.05.2020	07:45	08:00	3.011.694

Lastverlauf als ¼ h - Wert:

Datum:	von:	bis:	Bezug aus der vorgelagerten Netzebene
23.05.2020	08:00	08:15	3.146.214
23.05.2020	08:15	08:30	3.174.276
23.05.2020	08:30	08:45	3.170.846
23.05.2020	08:45	09:00	3.181.097
23.05.2020	09:00	09:15	3.231.804
23.05.2020	09:15	09:30	3.327.484
23.05.2020	09:30	09:45	3.351.666
23.05.2020	09:45	10:00	3.348.342
23.05.2020	10:00	10:15	3.357.805
23.05.2020	10:15	10:30	3.293.330
23.05.2020	10:30	10:45	3.420.721
23.05.2020	10:45	11:00	3.435.879
23.05.2020	11:00	11:15	3.347.922
23.05.2020	11:15	11:30	3.313.869
23.05.2020	11:30	11:45	3.280.753
23.05.2020	11:45	12:00	3.221.701
23.05.2020	12:00	12:15	3.109.010
23.05.2020	12:15	12:30	3.009.559
23.05.2020	12:30	12:45	3.045.339
23.05.2020	12:45	13:00	3.166.093
23.05.2020	13:00	13:15	3.236.957
23.05.2020	13:15	13:30	3.263.903
23.05.2020	13:30	13:45	3.190.110
23.05.2020	13:45	14:00	3.075.676
23.05.2020	14:00	14:15	3.045.916
23.05.2020	14:15	14:30	3.079.087
23.05.2020	14:30	14:45	3.122.117
23.05.2020	14:45	15:00	3.116.596
23.05.2020	15:00	15:15	3.128.452
23.05.2020	15:15	15:30	3.167.710
23.05.2020	15:30	15:45	3.241.995
23.05.2020	15:45	16:00	3.260.224
23.05.2020	16:00	16:15	3.306.473
23.05.2020	16:15	16:30	3.341.939
23.05.2020	16:30	16:45	3.338.663
23.05.2020	16:45	17:00	3.300.185
23.05.2020	17:00	17:15	3.340.748
23.05.2020	17:15	17:30	3.336.811
23.05.2020	17:30	17:45	3.320.905
23.05.2020	17:45	18:00	3.277.792
23.05.2020	18:00	18:15	3.204.232
23.05.2020	18:15	18:30	3.165.900
23.05.2020	18:30	18:45	3.116.864
23.05.2020	18:45	19:00	3.149.643
23.05.2020	19:00	19:15	3.046.667
23.05.2020	19:15	19:30	3.065.961
23.05.2020	19:30	19:45	3.056.142
23.05.2020	19:45	20:00	3.011.446
23.05.2020	20:00	20:15	3.001.448
23.05.2020	20:15	20:30	2.932.801
23.05.2020	20:30	20:45	2.979.599
23.05.2020	20:45	21:00	3.025.936
23.05.2020	21:00	21:15	2.991.756
23.05.2020	21:15	21:30	2.997.565
23.05.2020	21:30	21:45	2.949.915
23.05.2020	21:45	22:00	2.985.912
23.05.2020	22:00	22:15	3.009.960
23.05.2020	22:15	22:30	2.889.945
23.05.2020	22:30	22:45	2.840.510
23.05.2020	22:45	23:00	2.735.810
23.05.2020	23:00	23:15	2.733.520
23.05.2020	23:15	23:30	2.628.449
23.05.2020	23:30	23:45	2.653.467
24.05.2020	23:45	00:00	2.621.128
24.05.2020	00:00	00:15	2.511.110
24.05.2020	00:15	00:30	2.421.563
24.05.2020	00:30	00:45	2.275.856
24.05.2020	00:45	01:00	2.267.851
24.05.2020	01:00	01:15	2.260.851
24.05.2020	01:15	01:30	2.213.325
24.05.2020	01:30	01:45	2.208.403
24.05.2020	01:45	02:00	2.209.120
24.05.2020	02:00	02:15	2.166.237
24.05.2020	02:15	02:30	2.124.181
24.05.2020	02:30	02:45	2.108.505
24.05.2020	02:45	03:00	2.190.780
24.05.2020	03:00	03:15	2.202.622
24.05.2020	03:15	03:30	2.185.257
24.05.2020	03:30	03:45	2.205.612
24.05.2020	03:45	04:00	2.188.290
24.05.2020	04:00	04:15	2.241.381

Lastverlauf als ¼ h - Wert:

Datum:	von:	bis:	Bezug aus der vorgelagerten Netzebene
24.05.2020	04:15	04:30	2.224.384
24.05.2020	04:30	04:45	2.274.085
24.05.2020	04:45	05:00	2.291.682
24.05.2020	05:00	05:15	2.245.340
24.05.2020	05:15	05:30	2.197.549
24.05.2020	05:30	05:45	2.224.440
24.05.2020	05:45	06:00	2.167.327
24.05.2020	06:00	06:15	2.190.298
24.05.2020	06:15	06:30	2.088.504
24.05.2020	06:30	06:45	2.012.737
24.05.2020	06:45	07:00	2.004.246
24.05.2020	07:00	07:15	1.863.474
24.05.2020	07:15	07:30	1.872.779
24.05.2020	07:30	07:45	1.759.310
24.05.2020	07:45	08:00	1.730.079
24.05.2020	08:00	08:15	1.693.504
24.05.2020	08:15	08:30	1.635.372
24.05.2020	08:30	08:45	1.615.421
24.05.2020	08:45	09:00	1.558.863
24.05.2020	09:00	09:15	1.532.796
24.05.2020	09:15	09:30	1.534.752
24.05.2020	09:30	09:45	1.523.366
24.05.2020	09:45	10:00	1.509.415
24.05.2020	10:00	10:15	1.548.092
24.05.2020	10:15	10:30	1.610.236
24.05.2020	10:30	10:45	1.581.453
24.05.2020	10:45	11:00	1.544.459
24.05.2020	11:00	11:15	1.601.159
24.05.2020	11:15	11:30	1.568.292
24.05.2020	11:30	11:45	1.566.826
24.05.2020	11:45	12:00	1.604.627
24.05.2020	12:00	12:15	1.490.732
24.05.2020	12:15	12:30	1.508.254
24.05.2020	12:30	12:45	1.462.179
24.05.2020	12:45	13:00	1.427.621
24.05.2020	13:00	13:15	1.446.898
24.05.2020	13:15	13:30	1.375.631
24.05.2020	13:30	13:45	1.380.079
24.05.2020	13:45	14:00	1.317.119
24.05.2020	14:00	14:15	1.213.703
24.05.2020	14:15	14:30	1.172.999
24.05.2020	14:30	14:45	1.068.306
24.05.2020	14:45	15:00	993.808
24.05.2020	15:00	15:15	1.029.763
24.05.2020	15:15	15:30	1.142.948
24.05.2020	15:30	15:45	1.154.554
24.05.2020	15:45	16:00	1.251.995
24.05.2020	16:00	16:15	1.250.461
24.05.2020	16:15	16:30	1.303.077
24.05.2020	16:30	16:45	1.409.409
24.05.2020	16:45	17:00	1.411.441
24.05.2020	17:00	17:15	1.515.888
24.05.2020	17:15	17:30	1.577.281
24.05.2020	17:30	17:45	1.709.456
24.05.2020	17:45	18:00	1.829.561
24.05.2020	18:00	18:15	1.920.608
24.05.2020	18:15	18:30	2.070.530
24.05.2020	18:30	18:45	2.252.790
24.05.2020	18:45	19:00	2.407.424
24.05.2020	19:00	19:15	2.556.395
24.05.2020	19:15	19:30	2.642.526
24.05.2020	19:30	19:45	2.753.906
24.05.2020	19:45	20:00	2.875.133
24.05.2020	20:00	20:15	2.977.291
24.05.2020	20:15	20:30	3.051.482
24.05.2020	20:30	20:45	3.011.621
24.05.2020	20:45	21:00	3.043.371
24.05.2020	21:00	21:15	3.087.913
24.05.2020	21:15	21:30	3.168.782
24.05.2020	21:30	21:45	3.278.617
24.05.2020	21:45	22:00	3.318.092
24.05.2020	22:00	22:15	3.387.573
24.05.2020	22:15	22:30	3.317.760
24.05.2020	22:30	22:45	3.251.841
24.05.2020	22:45	23:00	3.176.203
24.05.2020	23:00	23:15	3.119.556
24.05.2020	23:15	23:30	3.025.929
24.05.2020	23:30	23:45	2.971.350
25.05.2020	23:45	00:00	2.883.793
25.05.2020	00:00	00:15	2.841.317
25.05.2020	00:15	00:30	2.808.662

Lastverlauf als ¼ h - Wert:

Datum:	von:	bis:	Bezug aus der vorgelagerten Netzebene
25.05.2020	00:30	00:45	2.761.862
25.05.2020	00:45	01:00	2.695.902
25.05.2020	01:00	01:15	2.649.112
25.05.2020	01:15	01:30	2.578.212
25.05.2020	01:30	01:45	2.580.975
25.05.2020	01:45	02:00	2.542.751
25.05.2020	02:00	02:15	2.520.365
25.05.2020	02:15	02:30	2.474.974
25.05.2020	02:30	02:45	2.443.253
25.05.2020	02:45	03:00	2.508.793
25.05.2020	03:00	03:15	2.514.711
25.05.2020	03:15	03:30	2.566.330
25.05.2020	03:30	03:45	2.580.355
25.05.2020	03:45	04:00	2.541.110
25.05.2020	04:00	04:15	2.674.671
25.05.2020	04:15	04:30	2.681.236
25.05.2020	04:30	04:45	2.760.654
25.05.2020	04:45	05:00	2.800.046
25.05.2020	05:00	05:15	3.008.746
25.05.2020	05:15	05:30	3.099.660
25.05.2020	05:30	05:45	3.191.695
25.05.2020	05:45	06:00	3.424.313
25.05.2020	06:00	06:15	3.772.865
25.05.2020	06:15	06:30	3.960.763
25.05.2020	06:30	06:45	4.094.254
25.05.2020	06:45	07:00	4.214.354
25.05.2020	07:00	07:15	4.406.002
25.05.2020	07:15	07:30	4.509.684
25.05.2020	07:30	07:45	4.609.060
25.05.2020	07:45	08:00	4.656.163
25.05.2020	08:00	08:15	4.703.530
25.05.2020	08:15	08:30	4.714.456
25.05.2020	08:30	08:45	4.719.884
25.05.2020	08:45	09:00	4.676.750
25.05.2020	09:00	09:15	4.524.047
25.05.2020	09:15	09:30	4.488.055
25.05.2020	09:30	09:45	4.384.814
25.05.2020	09:45	10:00	4.316.097
25.05.2020	10:00	10:15	4.263.715
25.05.2020	10:15	10:30	4.197.306
25.05.2020	10:30	10:45	4.130.005
25.05.2020	10:45	11:00	4.054.610
25.05.2020	11:00	11:15	4.065.794
25.05.2020	11:15	11:30	4.122.987
25.05.2020	11:30	11:45	4.209.077
25.05.2020	11:45	12:00	4.348.410
25.05.2020	12:00	12:15	4.295.274
25.05.2020	12:15	12:30	4.134.640
25.05.2020	12:30	12:45	3.989.181
25.05.2020	12:45	13:00	3.913.557
25.05.2020	13:00	13:15	3.951.499
25.05.2020	13:15	13:30	3.848.331
25.05.2020	13:30	13:45	3.717.979
25.05.2020	13:45	14:00	3.596.522
25.05.2020	14:00	14:15	3.542.546
25.05.2020	14:15	14:30	3.507.152
25.05.2020	14:30	14:45	3.369.258
25.05.2020	14:45	15:00	3.332.993
25.05.2020	15:00	15:15	3.307.973
25.05.2020	15:15	15:30	3.225.716
25.05.2020	15:30	15:45	3.173.988
25.05.2020	15:45	16:00	3.123.150
25.05.2020	16:00	16:15	3.091.978
25.05.2020	16:15	16:30	3.047.793
25.05.2020	16:30	16:45	2.989.309
25.05.2020	16:45	17:00	3.038.808
25.05.2020	17:00	17:15	3.099.158
25.05.2020	17:15	17:30	3.234.907
25.05.2020	17:30	17:45	3.344.003
25.05.2020	17:45	18:00	3.520.369
25.05.2020	18:00	18:15	3.669.694
25.05.2020	18:15	18:30	3.770.238
25.05.2020	18:30	18:45	3.979.446
25.05.2020	18:45	19:00	4.141.705
25.05.2020	19:00	19:15	4.260.349
25.05.2020	19:15	19:30	4.381.045
25.05.2020	19:30	19:45	4.489.920
25.05.2020	19:45	20:00	4.580.666
25.05.2020	20:00	20:15	4.604.333
25.05.2020	20:15	20:30	4.648.389
25.05.2020	20:30	20:45	4.687.880

Lastverlauf als ¼ h - Wert:

Datum:	von:	bis:	Bezug aus der vorgelagerten Netzebene
25.05.2020	20:45	21:00	4.681.166
25.05.2020	21:00	21:15	4.734.625
25.05.2020	21:15	21:30	4.707.232
25.05.2020	21:30	21:45	4.720.856
25.05.2020	21:45	22:00	4.732.578
25.05.2020	22:00	22:15	4.666.471
25.05.2020	22:15	22:30	4.479.561
25.05.2020	22:30	22:45	4.318.286
25.05.2020	22:45	23:00	4.246.465
25.05.2020	23:00	23:15	4.149.432
25.05.2020	23:15	23:30	3.986.799
25.05.2020	23:30	23:45	3.939.663
26.05.2020	23:45	00:00	3.784.656
26.05.2020	00:00	00:15	3.749.779
26.05.2020	00:15	00:30	3.612.892
26.05.2020	00:30	00:45	3.536.672
26.05.2020	00:45	01:00	3.500.506
26.05.2020	01:00	01:15	3.415.509
26.05.2020	01:15	01:30	3.389.556
26.05.2020	01:30	01:45	3.326.253
26.05.2020	01:45	02:00	3.292.588
26.05.2020	02:00	02:15	3.293.039
26.05.2020	02:15	02:30	3.189.709
26.05.2020	02:30	02:45	3.195.086
26.05.2020	02:45	03:00	3.222.028
26.05.2020	03:00	03:15	3.214.079
26.05.2020	03:15	03:30	3.203.622
26.05.2020	03:30	03:45	3.219.811
26.05.2020	03:45	04:00	3.288.140
26.05.2020	04:00	04:15	3.340.087
26.05.2020	04:15	04:30	3.350.091
26.05.2020	04:30	04:45	3.424.006
26.05.2020	04:45	05:00	3.515.265
26.05.2020	05:00	05:15	3.653.292
26.05.2020	05:15	05:30	3.698.448
26.05.2020	05:30	05:45	3.797.576
26.05.2020	05:45	06:00	3.958.704
26.05.2020	06:00	06:15	4.295.608
26.05.2020	06:15	06:30	4.382.821
26.05.2020	06:30	06:45	4.362.165
26.05.2020	06:45	07:00	4.374.197
26.05.2020	07:00	07:15	4.459.520
26.05.2020	07:15	07:30	4.384.733
26.05.2020	07:30	07:45	4.337.573
26.05.2020	07:45	08:00	4.257.919
26.05.2020	08:00	08:15	4.179.052
26.05.2020	08:15	08:30	4.014.677
26.05.2020	08:30	08:45	3.825.711
26.05.2020	08:45	09:00	3.685.402
26.05.2020	09:00	09:15	3.393.956
26.05.2020	09:15	09:30	3.270.241
26.05.2020	09:30	09:45	3.192.734
26.05.2020	09:45	10:00	3.242.107
26.05.2020	10:00	10:15	3.180.953
26.05.2020	10:15	10:30	3.210.892
26.05.2020	10:30	10:45	3.292.390
26.05.2020	10:45	11:00	3.300.531
26.05.2020	11:00	11:15	3.386.893
26.05.2020	11:15	11:30	3.398.428
26.05.2020	11:30	11:45	3.429.750
26.05.2020	11:45	12:00	3.399.455
26.05.2020	12:00	12:15	3.250.306
26.05.2020	12:15	12:30	3.179.027
26.05.2020	12:30	12:45	3.067.336
26.05.2020	12:45	13:00	3.037.013
26.05.2020	13:00	13:15	3.066.838
26.05.2020	13:15	13:30	2.994.238
26.05.2020	13:30	13:45	2.975.808
26.05.2020	13:45	14:00	2.916.577
26.05.2020	14:00	14:15	2.878.414
26.05.2020	14:15	14:30	2.833.689
26.05.2020	14:30	14:45	2.923.270
26.05.2020	14:45	15:00	2.872.382
26.05.2020	15:00	15:15	2.943.330
26.05.2020	15:15	15:30	2.939.901
26.05.2020	15:30	15:45	2.909.571
26.05.2020	15:45	16:00	2.988.370
26.05.2020	16:00	16:15	2.919.328
26.05.2020	16:15	16:30	2.974.704
26.05.2020	16:30	16:45	3.074.770
26.05.2020	16:45	17:00	3.209.552

Lastverlauf als ¼ h - Wert:

Datum:	von:	bis:	Bezug aus der vorgelagerten Netzebene
26.05.2020	17:00	17:15	3.320.699
26.05.2020	17:15	17:30	3.491.021
26.05.2020	17:30	17:45	3.560.322
26.05.2020	17:45	18:00	3.748.897
26.05.2020	18:00	18:15	3.884.163
26.05.2020	18:15	18:30	4.020.715
26.05.2020	18:30	18:45	4.250.132
26.05.2020	18:45	19:00	4.391.112
26.05.2020	19:00	19:15	4.522.864
26.05.2020	19:15	19:30	4.641.997
26.05.2020	19:30	19:45	4.787.496
26.05.2020	19:45	20:00	4.875.493
26.05.2020	20:00	20:15	4.878.322
26.05.2020	20:15	20:30	4.913.121
26.05.2020	20:30	20:45	4.853.011
26.05.2020	20:45	21:00	4.876.193
26.05.2020	21:00	21:15	4.891.263
26.05.2020	21:15	21:30	4.878.445
26.05.2020	21:30	21:45	4.908.772
26.05.2020	21:45	22:00	4.784.009
26.05.2020	22:00	22:15	4.717.038
26.05.2020	22:15	22:30	4.555.787
26.05.2020	22:30	22:45	4.441.951
26.05.2020	22:45	23:00	4.243.798
26.05.2020	23:00	23:15	4.079.414
26.05.2020	23:15	23:30	3.955.307
26.05.2020	23:30	23:45	3.846.490
27.05.2020	23:45	00:00	3.708.425
27.05.2020	00:00	00:15	3.640.191
27.05.2020	00:15	00:30	3.507.118
27.05.2020	00:30	00:45	3.438.971
27.05.2020	00:45	01:00	3.333.806
27.05.2020	01:00	01:15	3.247.305
27.05.2020	01:15	01:30	3.123.543
27.05.2020	01:30	01:45	3.123.882
27.05.2020	01:45	02:00	3.060.280
27.05.2020	02:00	02:15	2.960.171
27.05.2020	02:15	02:30	2.983.605
27.05.2020	02:30	02:45	2.930.258
27.05.2020	02:45	03:00	2.960.226
27.05.2020	03:00	03:15	2.953.612
27.05.2020	03:15	03:30	2.972.920
27.05.2020	03:30	03:45	3.009.850
27.05.2020	03:45	04:00	3.009.304
27.05.2020	04:00	04:15	3.146.139
27.05.2020	04:15	04:30	3.165.656
27.05.2020	04:30	04:45	3.263.026
27.05.2020	04:45	05:00	3.324.500
27.05.2020	05:00	05:15	3.467.660
27.05.2020	05:15	05:30	3.531.555
27.05.2020	05:30	05:45	3.599.325
27.05.2020	05:45	06:00	3.744.536
27.05.2020	06:00	06:15	4.088.729
27.05.2020	06:15	06:30	4.249.197
27.05.2020	06:30	06:45	4.263.992
27.05.2020	06:45	07:00	4.257.976
27.05.2020	07:00	07:15	4.472.254
27.05.2020	07:15	07:30	4.485.272
27.05.2020	07:30	07:45	4.402.608
27.05.2020	07:45	08:00	4.382.885
27.05.2020	08:00	08:15	4.245.435
27.05.2020	08:15	08:30	4.149.347
27.05.2020	08:30	08:45	3.982.681
27.05.2020	08:45	09:00	3.784.452
27.05.2020	09:00	09:15	3.531.165
27.05.2020	09:15	09:30	3.344.661
27.05.2020	09:30	09:45	3.273.128
27.05.2020	09:45	10:00	3.104.571
27.05.2020	10:00	10:15	2.981.221
27.05.2020	10:15	10:30	2.875.409
27.05.2020	10:30	10:45	2.823.790
27.05.2020	10:45	11:00	2.800.715
27.05.2020	11:00	11:15	2.779.131
27.05.2020	11:15	11:30	2.804.186
27.05.2020	11:30	11:45	2.819.198
27.05.2020	11:45	12:00	2.865.508
27.05.2020	12:00	12:15	2.761.205
27.05.2020	12:15	12:30	2.694.802
27.05.2020	12:30	12:45	2.620.734
27.05.2020	12:45	13:00	2.542.518
27.05.2020	13:00	13:15	2.545.190

Lastverlauf als ¼ h - Wert:

Datum:	von:	bis:	Bezug aus der vorgelagerten Netzebene
27.05.2020	13:15	13:30	2.503.666
27.05.2020	13:30	13:45	2.461.775
27.05.2020	13:45	14:00	2.464.626
27.05.2020	14:00	14:15	2.471.524
27.05.2020	14:15	14:30	2.477.457
27.05.2020	14:30	14:45	2.538.709
27.05.2020	14:45	15:00	2.555.895
27.05.2020	15:00	15:15	2.448.665
27.05.2020	15:15	15:30	2.485.858
27.05.2020	15:30	15:45	2.490.661
27.05.2020	15:45	16:00	2.514.545
27.05.2020	16:00	16:15	2.553.975
27.05.2020	16:15	16:30	2.600.936
27.05.2020	16:30	16:45	2.752.099
27.05.2020	16:45	17:00	2.839.842
27.05.2020	17:00	17:15	2.989.789
27.05.2020	17:15	17:30	3.182.949
27.05.2020	17:30	17:45	3.405.269
27.05.2020	17:45	18:00	3.635.082
27.05.2020	18:00	18:15	3.779.067
27.05.2020	18:15	18:30	4.043.370
27.05.2020	18:30	18:45	4.195.911
27.05.2020	18:45	19:00	4.399.986
27.05.2020	19:00	19:15	4.589.128
27.05.2020	19:15	19:30	4.630.390
27.05.2020	19:30	19:45	4.824.331
27.05.2020	19:45	20:00	4.931.079
27.05.2020	20:00	20:15	4.917.767
27.05.2020	20:15	20:30	4.991.752
27.05.2020	20:30	20:45	4.961.336
27.05.2020	20:45	21:00	4.969.140
27.05.2020	21:00	21:15	4.990.406
27.05.2020	21:15	21:30	4.919.559
27.05.2020	21:30	21:45	4.971.648
27.05.2020	21:45	22:00	4.938.069
27.05.2020	22:00	22:15	4.888.783
27.05.2020	22:15	22:30	4.742.505
27.05.2020	22:30	22:45	4.538.077
27.05.2020	22:45	23:00	4.391.980
27.05.2020	23:00	23:15	4.267.398
27.05.2020	23:15	23:30	4.147.199
27.05.2020	23:30	23:45	4.054.454
28.05.2020	23:45	00:00	3.922.161
28.05.2020	00:00	00:15	3.890.761
28.05.2020	00:15	00:30	3.788.226
28.05.2020	00:30	00:45	3.690.116
28.05.2020	00:45	01:00	3.646.238
28.05.2020	01:00	01:15	3.517.414
28.05.2020	01:15	01:30	3.526.638
28.05.2020	01:30	01:45	3.476.346
28.05.2020	01:45	02:00	3.430.330
28.05.2020	02:00	02:15	3.409.962
28.05.2020	02:15	02:30	3.342.070
28.05.2020	02:30	02:45	3.379.752
28.05.2020	02:45	03:00	3.359.754
28.05.2020	03:00	03:15	3.343.720
28.05.2020	03:15	03:30	3.357.181
28.05.2020	03:30	03:45	3.260.288
28.05.2020	03:45	04:00	3.216.930
28.05.2020	04:00	04:15	3.248.188
28.05.2020	04:15	04:30	3.256.021
28.05.2020	04:30	04:45	3.287.917
28.05.2020	04:45	05:00	3.341.370
28.05.2020	05:00	05:15	3.482.434
28.05.2020	05:15	05:30	3.494.798
28.05.2020	05:30	05:45	3.546.562
28.05.2020	05:45	06:00	3.685.868
28.05.2020	06:00	06:15	4.042.967
28.05.2020	06:15	06:30	4.245.719
28.05.2020	06:30	06:45	4.289.525
28.05.2020	06:45	07:00	4.350.376
28.05.2020	07:00	07:15	4.487.855
28.05.2020	07:15	07:30	4.539.912
28.05.2020	07:30	07:45	4.561.599
28.05.2020	07:45	08:00	4.513.865
28.05.2020	08:00	08:15	4.403.554
28.05.2020	08:15	08:30	4.283.555
28.05.2020	08:30	08:45	4.144.208
28.05.2020	08:45	09:00	3.958.602
28.05.2020	09:00	09:15	3.716.242
28.05.2020	09:15	09:30	3.595.981

Lastverlauf als ¼ h - Wert:

Datum:	von:	bis:	Bezug aus der vorgelagerten Netzebene
28.05.2020	09:30	09:45	3.518.251
28.05.2020	09:45	10:00	3.404.923
28.05.2020	10:00	10:15	3.318.866
28.05.2020	10:15	10:30	3.233.226
28.05.2020	10:30	10:45	3.209.595
28.05.2020	10:45	11:00	3.178.172
28.05.2020	11:00	11:15	3.188.027
28.05.2020	11:15	11:30	3.245.724
28.05.2020	11:30	11:45	3.316.652
28.05.2020	11:45	12:00	3.321.913
28.05.2020	12:00	12:15	3.195.393
28.05.2020	12:15	12:30	3.080.644
28.05.2020	12:30	12:45	2.980.451
28.05.2020	12:45	13:00	2.904.748
28.05.2020	13:00	13:15	2.894.600
28.05.2020	13:15	13:30	2.867.140
28.05.2020	13:30	13:45	2.800.469
28.05.2020	13:45	14:00	2.835.396
28.05.2020	14:00	14:15	2.782.553
28.05.2020	14:15	14:30	2.673.215
28.05.2020	14:30	14:45	2.650.262
28.05.2020	14:45	15:00	2.615.914
28.05.2020	15:00	15:15	2.580.950
28.05.2020	15:15	15:30	2.543.521
28.05.2020	15:30	15:45	2.570.719
28.05.2020	15:45	16:00	2.554.686
28.05.2020	16:00	16:15	2.609.498
28.05.2020	16:15	16:30	2.643.622
28.05.2020	16:30	16:45	2.608.811
28.05.2020	16:45	17:00	2.697.366
28.05.2020	17:00	17:15	2.825.542
28.05.2020	17:15	17:30	2.927.920
28.05.2020	17:30	17:45	3.131.182
28.05.2020	17:45	18:00	3.272.213
28.05.2020	18:00	18:15	3.430.341
28.05.2020	18:15	18:30	3.562.490
28.05.2020	18:30	18:45	3.786.893
28.05.2020	18:45	19:00	3.942.798
28.05.2020	19:00	19:15	4.133.635
28.05.2020	19:15	19:30	4.296.376
28.05.2020	19:30	19:45	4.351.027
28.05.2020	19:45	20:00	4.467.478
28.05.2020	20:00	20:15	4.495.511
28.05.2020	20:15	20:30	4.558.483
28.05.2020	20:30	20:45	4.546.444
28.05.2020	20:45	21:00	4.527.055
28.05.2020	21:00	21:15	4.550.083
28.05.2020	21:15	21:30	4.473.424
28.05.2020	21:30	21:45	4.435.837
28.05.2020	21:45	22:00	4.338.211
28.05.2020	22:00	22:15	4.196.426
28.05.2020	22:15	22:30	4.072.781
28.05.2020	22:30	22:45	3.867.070
28.05.2020	22:45	23:00	3.750.083
28.05.2020	23:00	23:15	3.689.255
28.05.2020	23:15	23:30	3.531.160
28.05.2020	23:30	23:45	3.534.749
29.05.2020	23:45	00:00	3.449.172
29.05.2020	00:00	00:15	3.378.185
29.05.2020	00:15	00:30	3.308.722
29.05.2020	00:30	00:45	3.253.100
29.05.2020	00:45	01:00	3.230.728
29.05.2020	01:00	01:15	3.154.501
29.05.2020	01:15	01:30	3.099.933
29.05.2020	01:30	01:45	3.133.017
29.05.2020	01:45	02:00	3.127.204
29.05.2020	02:00	02:15	3.132.104
29.05.2020	02:15	02:30	3.115.662
29.05.2020	02:30	02:45	3.113.759
29.05.2020	02:45	03:00	3.119.607
29.05.2020	03:00	03:15	3.110.032
29.05.2020	03:15	03:30	3.135.545
29.05.2020	03:30	03:45	3.145.749
29.05.2020	03:45	04:00	3.188.028
29.05.2020	04:00	04:15	3.184.101
29.05.2020	04:15	04:30	3.210.584
29.05.2020	04:30	04:45	3.242.652
29.05.2020	04:45	05:00	3.268.834
29.05.2020	05:00	05:15	3.385.293
29.05.2020	05:15	05:30	3.382.557
29.05.2020	05:30	05:45	3.445.990

Lastverlauf als ¼ h - Wert:

Datum:	von:	bis:	Bezug aus der vorgelagerten Netzebene
29.05.2020	05:45	06:00	3.560.942
29.05.2020	06:00	06:15	3.794.243
29.05.2020	06:15	06:30	3.911.903
29.05.2020	06:30	06:45	3.928.131
29.05.2020	06:45	07:00	3.943.952
29.05.2020	07:00	07:15	4.048.188
29.05.2020	07:15	07:30	4.060.856
29.05.2020	07:30	07:45	3.987.499
29.05.2020	07:45	08:00	3.932.219
29.05.2020	08:00	08:15	3.817.086
29.05.2020	08:15	08:30	3.609.400
29.05.2020	08:30	08:45	3.429.443
29.05.2020	08:45	09:00	3.242.540
29.05.2020	09:00	09:15	2.994.784
29.05.2020	09:15	09:30	2.887.597
29.05.2020	09:30	09:45	2.759.115
29.05.2020	09:45	10:00	2.629.986
29.05.2020	10:00	10:15	2.533.509
29.05.2020	10:15	10:30	2.439.591
29.05.2020	10:30	10:45	2.381.154
29.05.2020	10:45	11:00	2.354.289
29.05.2020	11:00	11:15	2.327.437
29.05.2020	11:15	11:30	2.387.649
29.05.2020	11:30	11:45	2.433.149
29.05.2020	11:45	12:00	2.455.897
29.05.2020	12:00	12:15	2.439.737
29.05.2020	12:15	12:30	2.440.579
29.05.2020	12:30	12:45	2.458.016
29.05.2020	12:45	13:00	2.497.988
29.05.2020	13:00	13:15	2.506.956
29.05.2020	13:15	13:30	2.531.402
29.05.2020	13:30	13:45	2.487.920
29.05.2020	13:45	14:00	2.436.248
29.05.2020	14:00	14:15	2.421.404
29.05.2020	14:15	14:30	2.375.857
29.05.2020	14:30	14:45	2.364.099
29.05.2020	14:45	15:00	2.301.994
29.05.2020	15:00	15:15	2.232.973
29.05.2020	15:15	15:30	2.246.021
29.05.2020	15:30	15:45	2.225.863
29.05.2020	15:45	16:00	2.246.181
29.05.2020	16:00	16:15	2.310.344
29.05.2020	16:15	16:30	2.410.178
29.05.2020	16:30	16:45	2.524.486
29.05.2020	16:45	17:00	2.562.438
29.05.2020	17:00	17:15	2.707.207
29.05.2020	17:15	17:30	2.781.088
29.05.2020	17:30	17:45	2.902.337
29.05.2020	17:45	18:00	3.088.095
29.05.2020	18:00	18:15	3.122.287
29.05.2020	18:15	18:30	3.277.570
29.05.2020	18:30	18:45	3.432.806
29.05.2020	18:45	19:00	3.560.260
29.05.2020	19:00	19:15	3.747.572
29.05.2020	19:15	19:30	3.785.623
29.05.2020	19:30	19:45	3.964.065
29.05.2020	19:45	20:00	4.060.834
29.05.2020	20:00	20:15	4.082.590
29.05.2020	20:15	20:30	4.140.977
29.05.2020	20:30	20:45	4.091.467
29.05.2020	20:45	21:00	4.082.202
29.05.2020	21:00	21:15	4.050.878
29.05.2020	21:15	21:30	4.018.420
29.05.2020	21:30	21:45	4.055.049
29.05.2020	21:45	22:00	3.980.857
29.05.2020	22:00	22:15	3.981.861
29.05.2020	22:15	22:30	3.828.997
29.05.2020	22:30	22:45	3.695.201
29.05.2020	22:45	23:00	3.552.845
29.05.2020	23:00	23:15	3.430.748
29.05.2020	23:15	23:30	3.322.163
29.05.2020	23:30	23:45	3.232.182
30.05.2020	23:45	00:00	3.077.006
30.05.2020	00:00	00:15	2.966.316
30.05.2020	00:15	00:30	2.845.358
30.05.2020	00:30	00:45	2.766.302
30.05.2020	00:45	01:00	2.656.902
30.05.2020	01:00	01:15	2.584.208
30.05.2020	01:15	01:30	2.462.857
30.05.2020	01:30	01:45	2.393.839
30.05.2020	01:45	02:00	2.352.039

Lastverlauf als ¼ h - Wert:

Datum:	von:	bis:	Bezug aus der vorgelagerten Netzebene
30.05.2020	02:00	02:15	2.287.209
30.05.2020	02:15	02:30	2.288.129
30.05.2020	02:30	02:45	2.260.899
30.05.2020	02:45	03:00	2.264.963
30.05.2020	03:00	03:15	2.255.727
30.05.2020	03:15	03:30	2.218.817
30.05.2020	03:30	03:45	2.239.498
30.05.2020	03:45	04:00	2.216.853
30.05.2020	04:00	04:15	2.231.975
30.05.2020	04:15	04:30	2.191.558
30.05.2020	04:30	04:45	2.193.462
30.05.2020	04:45	05:00	2.210.775
30.05.2020	05:00	05:15	2.260.221
30.05.2020	05:15	05:30	2.214.212
30.05.2020	05:30	05:45	2.199.456
30.05.2020	05:45	06:00	2.229.575
30.05.2020	06:00	06:15	2.182.061
30.05.2020	06:15	06:30	2.219.009
30.05.2020	06:30	06:45	2.202.763
30.05.2020	06:45	07:00	2.174.464
30.05.2020	07:00	07:15	2.203.095
30.05.2020	07:15	07:30	2.121.296
30.05.2020	07:30	07:45	2.135.986
30.05.2020	07:45	08:00	2.060.031
30.05.2020	08:00	08:15	2.063.951
30.05.2020	08:15	08:30	1.986.920
30.05.2020	08:30	08:45	1.849.537
30.05.2020	08:45	09:00	1.767.828
30.05.2020	09:00	09:15	1.670.315
30.05.2020	09:15	09:30	1.576.348
30.05.2020	09:30	09:45	1.486.488
30.05.2020	09:45	10:00	1.448.427
30.05.2020	10:00	10:15	1.420.475
30.05.2020	10:15	10:30	1.316.766
30.05.2020	10:30	10:45	1.308.007
30.05.2020	10:45	11:00	1.272.922
30.05.2020	11:00	11:15	1.324.349
30.05.2020	11:15	11:30	1.362.432
30.05.2020	11:30	11:45	1.384.680
30.05.2020	11:45	12:00	1.478.219
30.05.2020	12:00	12:15	1.460.357
30.05.2020	12:15	12:30	1.547.953
30.05.2020	12:30	12:45	1.549.231
30.05.2020	12:45	13:00	1.621.410
30.05.2020	13:00	13:15	1.663.201
30.05.2020	13:15	13:30	1.711.970
30.05.2020	13:30	13:45	1.766.802
30.05.2020	13:45	14:00	1.713.515
30.05.2020	14:00	14:15	1.652.265
30.05.2020	14:15	14:30	1.653.840
30.05.2020	14:30	14:45	1.613.755
30.05.2020	14:45	15:00	1.532.662
30.05.2020	15:00	15:15	1.503.283
30.05.2020	15:15	15:30	1.450.325
30.05.2020	15:30	15:45	1.501.860
30.05.2020	15:45	16:00	1.516.821
30.05.2020	16:00	16:15	1.535.452
30.05.2020	16:15	16:30	1.601.520
30.05.2020	16:30	16:45	1.689.814
30.05.2020	16:45	17:00	1.822.824
30.05.2020	17:00	17:15	1.892.934
30.05.2020	17:15	17:30	2.007.237
30.05.2020	17:30	17:45	2.156.808
30.05.2020	17:45	18:00	2.260.306
30.05.2020	18:00	18:15	2.377.652
30.05.2020	18:15	18:30	2.489.755
30.05.2020	18:30	18:45	2.580.607
30.05.2020	18:45	19:00	2.706.990
30.05.2020	19:00	19:15	2.828.271
30.05.2020	19:15	19:30	2.866.014
30.05.2020	19:30	19:45	2.927.533
30.05.2020	19:45	20:00	3.000.172
30.05.2020	20:00	20:15	3.107.032
30.05.2020	20:15	20:30	3.144.930
30.05.2020	20:30	20:45	3.171.912
30.05.2020	20:45	21:00	3.102.141
30.05.2020	21:00	21:15	3.085.268
30.05.2020	21:15	21:30	3.138.867
30.05.2020	21:30	21:45	3.109.541
30.05.2020	21:45	22:00	3.192.187
30.05.2020	22:00	22:15	3.221.803

Lastverlauf als ¼ h - Wert:

Datum:	von:	bis:	Bezug aus der vorgelagerten Netzebene
30.05.2020	22:15	22:30	3.060.515
30.05.2020	22:30	22:45	3.018.961
30.05.2020	22:45	23:00	2.867.898
30.05.2020	23:00	23:15	2.816.079
30.05.2020	23:15	23:30	2.736.494
30.05.2020	23:30	23:45	2.707.519
31.05.2020	23:45	00:00	2.640.656
31.05.2020	00:00	00:15	2.525.768
31.05.2020	00:15	00:30	2.442.234
31.05.2020	00:30	00:45	2.319.059
31.05.2020	00:45	01:00	2.284.319
31.05.2020	01:00	01:15	2.219.178
31.05.2020	01:15	01:30	2.177.825
31.05.2020	01:30	01:45	2.144.878
31.05.2020	01:45	02:00	2.053.797
31.05.2020	02:00	02:15	2.118.239
31.05.2020	02:15	02:30	2.027.588
31.05.2020	02:30	02:45	2.030.535
31.05.2020	02:45	03:00	1.941.230
31.05.2020	03:00	03:15	1.913.631
31.05.2020	03:15	03:30	1.900.819
31.05.2020	03:30	03:45	1.865.902
31.05.2020	03:45	04:00	1.878.798
31.05.2020	04:00	04:15	1.906.888
31.05.2020	04:15	04:30	1.903.787
31.05.2020	04:30	04:45	1.954.279
31.05.2020	04:45	05:00	1.982.626
31.05.2020	05:00	05:15	1.991.424
31.05.2020	05:15	05:30	1.936.843
31.05.2020	05:30	05:45	1.921.356
31.05.2020	05:45	06:00	1.936.381
31.05.2020	06:00	06:15	1.921.113
31.05.2020	06:15	06:30	1.877.872
31.05.2020	06:30	06:45	1.796.966
31.05.2020	06:45	07:00	1.713.832
31.05.2020	07:00	07:15	1.653.909
31.05.2020	07:15	07:30	1.576.159
31.05.2020	07:30	07:45	1.512.445
31.05.2020	07:45	08:00	1.448.836
31.05.2020	08:00	08:15	1.400.839
31.05.2020	08:15	08:30	1.326.172
31.05.2020	08:30	08:45	1.251.391
31.05.2020	08:45	09:00	1.186.982
31.05.2020	09:00	09:15	1.157.296
31.05.2020	09:15	09:30	1.117.522
31.05.2020	09:30	09:45	1.094.817
31.05.2020	09:45	10:00	1.104.856
31.05.2020	10:00	10:15	1.045.614
31.05.2020	10:15	10:30	1.058.485
31.05.2020	10:30	10:45	1.031.807
31.05.2020	10:45	11:00	1.023.821
31.05.2020	11:00	11:15	1.035.455
31.05.2020	11:15	11:30	1.053.550
31.05.2020	11:30	11:45	1.093.820
31.05.2020	11:45	12:00	1.125.346
31.05.2020	12:00	12:15	1.127.459
31.05.2020	12:15	12:30	1.121.788
31.05.2020	12:30	12:45	1.102.177
31.05.2020	12:45	13:00	1.060.252
31.05.2020	13:00	13:15	1.018.099
31.05.2020	13:15	13:30	976.978
31.05.2020	13:30	13:45	970.353
31.05.2020	13:45	14:00	952.059
31.05.2020	14:00	14:15	870.876
31.05.2020	14:15	14:30	841.611
31.05.2020	14:30	14:45	819.698
31.05.2020	14:45	15:00	815.298
31.05.2020	15:00	15:15	815.156
31.05.2020	15:15	15:30	818.068
31.05.2020	15:30	15:45	865.570
31.05.2020	15:45	16:00	919.892
31.05.2020	16:00	16:15	999.553
31.05.2020	16:15	16:30	1.013.137
31.05.2020	16:30	16:45	1.052.608
31.05.2020	16:45	17:00	1.086.949
31.05.2020	17:00	17:15	1.144.811
31.05.2020	17:15	17:30	1.228.454
31.05.2020	17:30	17:45	1.316.497
31.05.2020	17:45	18:00	1.442.100
31.05.2020	18:00	18:15	1.612.654
31.05.2020	18:15	18:30	1.745.715

Lastverlauf als ¼ h - Wert:

Datum:	von:	bis:	Bezug aus der vorgelagerten Netzebene
31.05.2020	18:30	18:45	1.880.152
31.05.2020	18:45	19:00	2.026.568
31.05.2020	19:00	19:15	2.164.503
31.05.2020	19:15	19:30	2.294.701
31.05.2020	19:30	19:45	2.439.159
31.05.2020	19:45	20:00	2.544.598
31.05.2020	20:00	20:15	2.640.334
31.05.2020	20:15	20:30	2.696.995
31.05.2020	20:30	20:45	2.743.781
31.05.2020	20:45	21:00	2.731.046
31.05.2020	21:00	21:15	2.727.537
31.05.2020	21:15	21:30	2.743.890
31.05.2020	21:30	21:45	2.801.208
31.05.2020	21:45	22:00	2.809.466
31.05.2020	22:00	22:15	2.787.772
31.05.2020	22:15	22:30	2.700.574
31.05.2020	22:30	22:45	2.638.060
31.05.2020	22:45	23:00	2.515.391
31.05.2020	23:00	23:15	2.479.209
31.05.2020	23:15	23:30	2.420.199
31.05.2020	23:30	23:45	2.426.657
01.06.2020	23:45	00:00	2.390.903
01.06.2020	00:00	00:15	2.358.007
01.06.2020	00:15	00:30	2.263.567
01.06.2020	00:30	00:45	2.204.813
01.06.2020	00:45	01:00	2.119.508
01.06.2020	01:00	01:15	2.079.965
01.06.2020	01:15	01:30	2.048.028
01.06.2020	01:30	01:45	2.007.435
01.06.2020	01:45	02:00	1.973.970
01.06.2020	02:00	02:15	1.961.518
01.06.2020	02:15	02:30	1.936.289
01.06.2020	02:30	02:45	1.915.565
01.06.2020	02:45	03:00	1.922.484
01.06.2020	03:00	03:15	1.957.247
01.06.2020	03:15	03:30	1.984.393
01.06.2020	03:30	03:45	2.007.469
01.06.2020	03:45	04:00	2.009.279
01.06.2020	04:00	04:15	2.031.747
01.06.2020	04:15	04:30	2.028.059
01.06.2020	04:30	04:45	2.004.575
01.06.2020	04:45	05:00	1.957.131
01.06.2020	05:00	05:15	1.974.261
01.06.2020	05:15	05:30	1.930.623
01.06.2020	05:30	05:45	1.930.456
01.06.2020	05:45	06:00	1.864.644
01.06.2020	06:00	06:15	1.841.108
01.06.2020	06:15	06:30	1.754.724
01.06.2020	06:30	06:45	1.692.505
01.06.2020	06:45	07:00	1.624.046
01.06.2020	07:00	07:15	1.584.317
01.06.2020	07:15	07:30	1.537.701
01.06.2020	07:30	07:45	1.437.761
01.06.2020	07:45	08:00	1.360.297
01.06.2020	08:00	08:15	1.319.803
01.06.2020	08:15	08:30	1.254.214
01.06.2020	08:30	08:45	1.208.386
01.06.2020	08:45	09:00	1.161.384
01.06.2020	09:00	09:15	1.141.870
01.06.2020	09:15	09:30	1.099.886
01.06.2020	09:30	09:45	1.072.851
01.06.2020	09:45	10:00	1.049.100
01.06.2020	10:00	10:15	1.049.690
01.06.2020	10:15	10:30	1.021.228
01.06.2020	10:30	10:45	1.023.774
01.06.2020	10:45	11:00	1.010.273
01.06.2020	11:00	11:15	1.034.267
01.06.2020	11:15	11:30	1.051.249
01.06.2020	11:30	11:45	1.064.431
01.06.2020	11:45	12:00	1.071.781
01.06.2020	12:00	12:15	1.000.681
01.06.2020	12:15	12:30	993.578
01.06.2020	12:30	12:45	1.049.037
01.06.2020	12:45	13:00	1.028.814
01.06.2020	13:00	13:15	990.401
01.06.2020	13:15	13:30	987.459
01.06.2020	13:30	13:45	976.645
01.06.2020	13:45	14:00	956.370
01.06.2020	14:00	14:15	928.759
01.06.2020	14:15	14:30	916.082
01.06.2020	14:30	14:45	911.111

Lastverlauf als ¼ h - Wert:

Datum:	von:	bis:	Bezug aus der vorgelagerten Netzebene
01.06.2020	14:45	15:00	912.788
01.06.2020	15:00	15:15	891.032
01.06.2020	15:15	15:30	884.803
01.06.2020	15:30	15:45	896.812
01.06.2020	15:45	16:00	912.365
01.06.2020	16:00	16:15	934.028
01.06.2020	16:15	16:30	959.291
01.06.2020	16:30	16:45	1.007.133
01.06.2020	16:45	17:00	1.059.841
01.06.2020	17:00	17:15	1.094.434
01.06.2020	17:15	17:30	1.191.113
01.06.2020	17:30	17:45	1.314.129
01.06.2020	17:45	18:00	1.474.867
01.06.2020	18:00	18:15	1.618.755
01.06.2020	18:15	18:30	1.812.605
01.06.2020	18:30	18:45	2.018.340
01.06.2020	18:45	19:00	2.255.111
01.06.2020	19:00	19:15	2.415.517
01.06.2020	19:15	19:30	2.583.264
01.06.2020	19:30	19:45	2.734.323
01.06.2020	19:45	20:00	2.859.846
01.06.2020	20:00	20:15	2.961.228
01.06.2020	20:15	20:30	3.000.017
01.06.2020	20:30	20:45	3.017.767
01.06.2020	20:45	21:00	3.018.767
01.06.2020	21:00	21:15	3.043.981
01.06.2020	21:15	21:30	3.057.681
01.06.2020	21:30	21:45	3.087.650
01.06.2020	21:45	22:00	3.133.474
01.06.2020	22:00	22:15	3.162.822
01.06.2020	22:15	22:30	3.072.804
01.06.2020	22:30	22:45	2.984.972
01.06.2020	22:45	23:00	2.849.341
01.06.2020	23:00	23:15	2.797.390
01.06.2020	23:15	23:30	2.708.545
01.06.2020	23:30	23:45	2.648.236
02.06.2020	23:45	00:00	2.562.283
02.06.2020	00:00	00:15	2.498.851
02.06.2020	00:15	00:30	2.445.174
02.06.2020	00:30	00:45	2.413.911
02.06.2020	00:45	01:00	2.373.155
02.06.2020	01:00	01:15	2.321.098
02.06.2020	01:15	01:30	2.274.554
02.06.2020	01:30	01:45	2.240.792
02.06.2020	01:45	02:00	2.229.678
02.06.2020	02:00	02:15	2.213.620
02.06.2020	02:15	02:30	2.193.034
02.06.2020	02:30	02:45	2.189.284
02.06.2020	02:45	03:00	2.183.198
02.06.2020	03:00	03:15	2.208.632
02.06.2020	03:15	03:30	2.206.067
02.06.2020	03:30	03:45	2.222.388
02.06.2020	03:45	04:00	2.242.144
02.06.2020	04:00	04:15	2.317.564
02.06.2020	04:15	04:30	2.388.517
02.06.2020	04:30	04:45	2.483.659
02.06.2020	04:45	05:00	2.542.058
02.06.2020	05:00	05:15	2.676.667
02.06.2020	05:15	05:30	2.770.240
02.06.2020	05:30	05:45	2.957.984
02.06.2020	05:45	06:00	3.165.219
02.06.2020	06:00	06:15	3.517.914
02.06.2020	06:15	06:30	3.695.213
02.06.2020	06:30	06:45	3.807.359
02.06.2020	06:45	07:00	3.942.621
02.06.2020	07:00	07:15	4.092.269
02.06.2020	07:15	07:30	4.143.458
02.06.2020	07:30	07:45	4.114.833
02.06.2020	07:45	08:00	4.093.337
02.06.2020	08:00	08:15	4.061.689
02.06.2020	08:15	08:30	3.948.457
02.06.2020	08:30	08:45	3.914.983
02.06.2020	08:45	09:00	3.790.482
02.06.2020	09:00	09:15	3.514.867
02.06.2020	09:15	09:30	3.451.079
02.06.2020	09:30	09:45	3.381.819
02.06.2020	09:45	10:00	3.287.210
02.06.2020	10:00	10:15	3.230.033
02.06.2020	10:15	10:30	3.049.298
02.06.2020	10:30	10:45	3.032.989
02.06.2020	10:45	11:00	2.923.601

Lastverlauf als ¼ h - Wert:

Datum:	von:	bis:	Bezug aus der vorgelagerten Netzebene
02.06.2020	11:00	11:15	2.879.468
02.06.2020	11:15	11:30	2.872.184
02.06.2020	11:30	11:45	2.814.739
02.06.2020	11:45	12:00	2.818.195
02.06.2020	12:00	12:15	2.705.034
02.06.2020	12:15	12:30	2.605.199
02.06.2020	12:30	12:45	2.555.728
02.06.2020	12:45	13:00	2.524.906
02.06.2020	13:00	13:15	2.578.646
02.06.2020	13:15	13:30	2.567.115
02.06.2020	13:30	13:45	2.525.261
02.06.2020	13:45	14:00	2.573.901
02.06.2020	14:00	14:15	2.589.194
02.06.2020	14:15	14:30	2.620.091
02.06.2020	14:30	14:45	2.670.049
02.06.2020	14:45	15:00	2.656.653
02.06.2020	15:00	15:15	2.707.204
02.06.2020	15:15	15:30	2.773.959
02.06.2020	15:30	15:45	2.754.430
02.06.2020	15:45	16:00	2.764.314
02.06.2020	16:00	16:15	2.814.699
02.06.2020	16:15	16:30	2.886.301
02.06.2020	16:30	16:45	2.966.917
02.06.2020	16:45	17:00	3.090.866
02.06.2020	17:00	17:15	3.315.143
02.06.2020	17:15	17:30	3.463.019
02.06.2020	17:30	17:45	3.580.219
02.06.2020	17:45	18:00	3.758.115
02.06.2020	18:00	18:15	3.924.623
02.06.2020	18:15	18:30	4.100.455
02.06.2020	18:30	18:45	4.266.038
02.06.2020	18:45	19:00	4.436.060
02.06.2020	19:00	19:15	4.631.000
02.06.2020	19:15	19:30	4.719.865
02.06.2020	19:30	19:45	4.825.969
02.06.2020	19:45	20:00	4.895.399
02.06.2020	20:00	20:15	4.924.381
02.06.2020	20:15	20:30	4.991.099
02.06.2020	20:30	20:45	4.969.865
02.06.2020	20:45	21:00	4.950.445
02.06.2020	21:00	21:15	4.924.555
02.06.2020	21:15	21:30	4.941.098
02.06.2020	21:30	21:45	4.982.280
02.06.2020	21:45	22:00	4.951.241
02.06.2020	22:00	22:15	4.854.218
02.06.2020	22:15	22:30	4.724.210
02.06.2020	22:30	22:45	4.575.212
02.06.2020	22:45	23:00	4.448.405
02.06.2020	23:00	23:15	4.271.178
02.06.2020	23:15	23:30	4.220.990
02.06.2020	23:30	23:45	4.151.946
03.06.2020	23:45	00:00	4.013.908
03.06.2020	00:00	00:15	3.926.215
03.06.2020	00:15	00:30	3.844.617
03.06.2020	00:30	00:45	3.752.199
03.06.2020	00:45	01:00	3.679.196
03.06.2020	01:00	01:15	3.586.353
03.06.2020	01:15	01:30	3.521.545
03.06.2020	01:30	01:45	3.531.204
03.06.2020	01:45	02:00	3.497.061
03.06.2020	02:00	02:15	3.494.688
03.06.2020	02:15	02:30	3.456.526
03.06.2020	02:30	02:45	3.418.668
03.06.2020	02:45	03:00	3.420.108
03.06.2020	03:00	03:15	3.407.551
03.06.2020	03:15	03:30	3.429.508
03.06.2020	03:30	03:45	3.392.625
03.06.2020	03:45	04:00	3.412.659
03.06.2020	04:00	04:15	3.489.180
03.06.2020	04:15	04:30	3.445.294
03.06.2020	04:30	04:45	3.523.753
03.06.2020	04:45	05:00	3.552.106
03.06.2020	05:00	05:15	3.719.369
03.06.2020	05:15	05:30	3.723.040
03.06.2020	05:30	05:45	3.810.010
03.06.2020	05:45	06:00	3.941.636
03.06.2020	06:00	06:15	4.175.926
03.06.2020	06:15	06:30	4.421.498
03.06.2020	06:30	06:45	4.474.116
03.06.2020	06:45	07:00	4.547.693
03.06.2020	07:00	07:15	4.682.338

Lastverlauf als ¼ h - Wert:

Datum:	von:	bis:	Bezug aus der vorgelagerten Netzebene
03.06.2020	07:15	07:30	4.644.282
03.06.2020	07:30	07:45	4.657.565
03.06.2020	07:45	08:00	4.623.526
03.06.2020	08:00	08:15	4.611.093
03.06.2020	08:15	08:30	4.513.246
03.06.2020	08:30	08:45	4.340.998
03.06.2020	08:45	09:00	4.251.862
03.06.2020	09:00	09:15	3.994.887
03.06.2020	09:15	09:30	3.859.541
03.06.2020	09:30	09:45	3.830.169
03.06.2020	09:45	10:00	3.780.825
03.06.2020	10:00	10:15	3.661.735
03.06.2020	10:15	10:30	3.551.523
03.06.2020	10:30	10:45	3.548.000
03.06.2020	10:45	11:00	3.469.723
03.06.2020	11:00	11:15	3.466.284
03.06.2020	11:15	11:30	3.529.630
03.06.2020	11:30	11:45	3.622.284
03.06.2020	11:45	12:00	3.766.504
03.06.2020	12:00	12:15	3.732.496
03.06.2020	12:15	12:30	3.736.855
03.06.2020	12:30	12:45	3.719.352
03.06.2020	12:45	13:00	3.781.724
03.06.2020	13:00	13:15	3.835.086
03.06.2020	13:15	13:30	3.799.552
03.06.2020	13:30	13:45	3.807.399
03.06.2020	13:45	14:00	3.735.037
03.06.2020	14:00	14:15	3.679.696
03.06.2020	14:15	14:30	3.701.582
03.06.2020	14:30	14:45	3.690.328
03.06.2020	14:45	15:00	3.775.265
03.06.2020	15:00	15:15	3.901.469
03.06.2020	15:15	15:30	3.870.378
03.06.2020	15:30	15:45	3.867.664
03.06.2020	15:45	16:00	3.741.115
03.06.2020	16:00	16:15	3.749.887
03.06.2020	16:15	16:30	3.642.066
03.06.2020	16:30	16:45	3.621.561
03.06.2020	16:45	17:00	3.675.371
03.06.2020	17:00	17:15	3.622.192
03.06.2020	17:15	17:30	3.587.738
03.06.2020	17:30	17:45	3.623.802
03.06.2020	17:45	18:00	3.843.443
03.06.2020	18:00	18:15	4.005.890
03.06.2020	18:15	18:30	4.167.753
03.06.2020	18:30	18:45	4.390.973
03.06.2020	18:45	19:00	4.558.858
03.06.2020	19:00	19:15	4.683.394
03.06.2020	19:15	19:30	4.768.576
03.06.2020	19:30	19:45	4.867.673
03.06.2020	19:45	20:00	4.873.885
03.06.2020	20:00	20:15	4.925.507
03.06.2020	20:15	20:30	4.888.423
03.06.2020	20:30	20:45	4.869.713
03.06.2020	20:45	21:00	4.831.140
03.06.2020	21:00	21:15	4.872.049
03.06.2020	21:15	21:30	4.906.093
03.06.2020	21:30	21:45	4.882.820
03.06.2020	21:45	22:00	4.854.955
03.06.2020	22:00	22:15	4.752.507
03.06.2020	22:15	22:30	4.644.862
03.06.2020	22:30	22:45	4.469.696
03.06.2020	22:45	23:00	4.253.263
03.06.2020	23:00	23:15	4.163.995
03.06.2020	23:15	23:30	4.053.570
03.06.2020	23:30	23:45	4.020.293
04.06.2020	23:45	00:00	3.904.818
04.06.2020	00:00	00:15	3.781.768
04.06.2020	00:15	00:30	3.653.144
04.06.2020	00:30	00:45	3.499.735
04.06.2020	00:45	01:00	3.415.466
04.06.2020	01:00	01:15	3.319.309
04.06.2020	01:15	01:30	3.280.537
04.06.2020	01:30	01:45	3.276.620
04.06.2020	01:45	02:00	3.209.987
04.06.2020	02:00	02:15	3.211.899
04.06.2020	02:15	02:30	3.194.996
04.06.2020	02:30	02:45	3.201.471
04.06.2020	02:45	03:00	3.199.596
04.06.2020	03:00	03:15	3.162.523
04.06.2020	03:15	03:30	3.116.212

Lastverlauf als ¼ h - Wert:

Datum:	von:	bis:	Bezug aus der vorgelagerten Netzebene
04.06.2020	03:30	03:45	3.042.816
04.06.2020	03:45	04:00	3.047.802
04.06.2020	04:00	04:15	3.098.940
04.06.2020	04:15	04:30	3.095.077
04.06.2020	04:30	04:45	3.124.853
04.06.2020	04:45	05:00	3.168.572
04.06.2020	05:00	05:15	3.265.334
04.06.2020	05:15	05:30	3.324.997
04.06.2020	05:30	05:45	3.410.178
04.06.2020	05:45	06:00	3.581.284
04.06.2020	06:00	06:15	3.924.481
04.06.2020	06:15	06:30	4.156.879
04.06.2020	06:30	06:45	4.290.906
04.06.2020	06:45	07:00	4.452.039
04.06.2020	07:00	07:15	4.698.017
04.06.2020	07:15	07:30	4.823.810
04.06.2020	07:30	07:45	4.861.248
04.06.2020	07:45	08:00	4.884.537
04.06.2020	08:00	08:15	4.912.719
04.06.2020	08:15	08:30	4.943.855
04.06.2020	08:30	08:45	4.934.167
04.06.2020	08:45	09:00	4.902.469
04.06.2020	09:00	09:15	4.910.799
04.06.2020	09:15	09:30	4.930.786
04.06.2020	09:30	09:45	4.984.126
04.06.2020	09:45	10:00	5.012.859
04.06.2020	10:00	10:15	4.944.563
04.06.2020	10:15	10:30	4.863.831
04.06.2020	10:30	10:45	4.792.872
04.06.2020	10:45	11:00	4.809.337
04.06.2020	11:00	11:15	4.826.517
04.06.2020	11:15	11:30	4.860.852
04.06.2020	11:30	11:45	4.836.802
04.06.2020	11:45	12:00	4.708.652
04.06.2020	12:00	12:15	4.467.939
04.06.2020	12:15	12:30	4.233.736
04.06.2020	12:30	12:45	4.050.452
04.06.2020	12:45	13:00	4.034.215
04.06.2020	13:00	13:15	4.067.194
04.06.2020	13:15	13:30	4.184.802
04.06.2020	13:30	13:45	4.082.107
04.06.2020	13:45	14:00	4.006.780
04.06.2020	14:00	14:15	4.083.805
04.06.2020	14:15	14:30	4.215.453
04.06.2020	14:30	14:45	4.346.637
04.06.2020	14:45	15:00	4.497.626
04.06.2020	15:00	15:15	4.538.631
04.06.2020	15:15	15:30	4.587.865
04.06.2020	15:30	15:45	4.558.973
04.06.2020	15:45	16:00	4.596.152
04.06.2020	16:00	16:15	4.581.973
04.06.2020	16:15	16:30	4.566.493
04.06.2020	16:30	16:45	4.640.066
04.06.2020	16:45	17:00	4.677.268
04.06.2020	17:00	17:15	4.756.005
04.06.2020	17:15	17:30	4.864.413
04.06.2020	17:30	17:45	4.938.040
04.06.2020	17:45	18:00	4.995.026
04.06.2020	18:00	18:15	4.936.448
04.06.2020	18:15	18:30	4.975.395
04.06.2020	18:30	18:45	4.955.863
04.06.2020	18:45	19:00	4.981.380
04.06.2020	19:00	19:15	5.032.376
04.06.2020	19:15	19:30	4.932.203
04.06.2020	19:30	19:45	4.968.309
04.06.2020	19:45	20:00	4.949.418
04.06.2020	20:00	20:15	4.983.115
04.06.2020	20:15	20:30	4.933.744
04.06.2020	20:30	20:45	4.847.258
04.06.2020	20:45	21:00	4.850.539
04.06.2020	21:00	21:15	4.743.365
04.06.2020	21:15	21:30	4.732.530
04.06.2020	21:30	21:45	4.702.510
04.06.2020	21:45	22:00	4.526.550
04.06.2020	22:00	22:15	4.507.876
04.06.2020	22:15	22:30	4.368.996
04.06.2020	22:30	22:45	4.231.081
04.06.2020	22:45	23:00	4.077.058
04.06.2020	23:00	23:15	3.916.380
04.06.2020	23:15	23:30	3.959.019
04.06.2020	23:30	23:45	3.805.740

Lastverlauf als ¼ h - Wert:

Datum:	von:	bis:	Bezug aus der vorgelagerten Netzebene
05.06.2020	23:45	00:00	3.767.534
05.06.2020	00:00	00:15	3.658.372
05.06.2020	00:15	00:30	3.518.597
05.06.2020	00:30	00:45	3.462.438
05.06.2020	00:45	01:00	3.418.693
05.06.2020	01:00	01:15	3.352.500
05.06.2020	01:15	01:30	3.259.488
05.06.2020	01:30	01:45	3.229.983
05.06.2020	01:45	02:00	3.139.302
05.06.2020	02:00	02:15	3.110.525
05.06.2020	02:15	02:30	3.068.290
05.06.2020	02:30	02:45	3.133.828
05.06.2020	02:45	03:00	3.177.478
05.06.2020	03:00	03:15	3.166.115
05.06.2020	03:15	03:30	3.165.638
05.06.2020	03:30	03:45	3.208.045
05.06.2020	03:45	04:00	3.213.952
05.06.2020	04:00	04:15	3.300.955
05.06.2020	04:15	04:30	3.286.863
05.06.2020	04:30	04:45	3.325.325
05.06.2020	04:45	05:00	3.418.767
05.06.2020	05:00	05:15	3.507.942
05.06.2020	05:15	05:30	3.603.273
05.06.2020	05:30	05:45	3.713.559
05.06.2020	05:45	06:00	3.798.435
05.06.2020	06:00	06:15	4.109.390
05.06.2020	06:15	06:30	4.246.636
05.06.2020	06:30	06:45	4.351.709
05.06.2020	06:45	07:00	4.473.655
05.06.2020	07:00	07:15	4.502.632
05.06.2020	07:15	07:30	4.649.739
05.06.2020	07:30	07:45	4.704.570
05.06.2020	07:45	08:00	4.764.665
05.06.2020	08:00	08:15	4.902.482
05.06.2020	08:15	08:30	4.902.251
05.06.2020	08:30	08:45	4.941.694
05.06.2020	08:45	09:00	4.924.670
05.06.2020	09:00	09:15	4.862.844
05.06.2020	09:15	09:30	4.887.682
05.06.2020	09:30	09:45	4.859.596
05.06.2020	09:45	10:00	4.937.072
05.06.2020	10:00	10:15	4.823.899
05.06.2020	10:15	10:30	4.814.615
05.06.2020	10:30	10:45	4.806.777
05.06.2020	10:45	11:00	4.814.305
05.06.2020	11:00	11:15	4.760.819
05.06.2020	11:15	11:30	4.855.350
05.06.2020	11:30	11:45	4.987.171
05.06.2020	11:45	12:00	5.068.529
05.06.2020	12:00	12:15	4.986.621
05.06.2020	12:15	12:30	4.769.238
05.06.2020	12:30	12:45	4.720.521
05.06.2020	12:45	13:00	4.668.301
05.06.2020	13:00	13:15	4.452.425
05.06.2020	13:15	13:30	4.226.005
05.06.2020	13:30	13:45	4.059.371
05.06.2020	13:45	14:00	3.903.865
05.06.2020	14:00	14:15	3.867.087
05.06.2020	14:15	14:30	3.706.912
05.06.2020	14:30	14:45	3.627.150
05.06.2020	14:45	15:00	3.493.589
05.06.2020	15:00	15:15	3.347.184
05.06.2020	15:15	15:30	3.236.803
05.06.2020	15:30	15:45	3.160.064
05.06.2020	15:45	16:00	3.197.149
05.06.2020	16:00	16:15	3.256.037
05.06.2020	16:15	16:30	3.315.032
05.06.2020	16:30	16:45	3.467.067
05.06.2020	16:45	17:00	3.546.382
05.06.2020	17:00	17:15	3.707.947
05.06.2020	17:15	17:30	3.784.836
05.06.2020	17:30	17:45	3.828.262
05.06.2020	17:45	18:00	3.871.159
05.06.2020	18:00	18:15	3.700.139
05.06.2020	18:15	18:30	3.718.220
05.06.2020	18:30	18:45	3.741.644
05.06.2020	18:45	19:00	3.701.679
05.06.2020	19:00	19:15	3.770.434
05.06.2020	19:15	19:30	3.729.007
05.06.2020	19:30	19:45	3.761.118
05.06.2020	19:45	20:00	3.728.466

Lastverlauf als ¼ h - Wert:

Datum:	von:	bis:	Bezug aus der vorgelagerten Netzebene
05.06.2020	20:00	20:15	3.642.175
05.06.2020	20:15	20:30	3.642.211
05.06.2020	20:30	20:45	3.555.811
05.06.2020	20:45	21:00	3.565.501
05.06.2020	21:00	21:15	3.514.933
05.06.2020	21:15	21:30	3.386.149
05.06.2020	21:30	21:45	3.465.398
05.06.2020	21:45	22:00	3.460.302
05.06.2020	22:00	22:15	3.340.783
05.06.2020	22:15	22:30	3.324.124
05.06.2020	22:30	22:45	3.210.731
05.06.2020	22:45	23:00	3.175.451
05.06.2020	23:00	23:15	3.107.933
05.06.2020	23:15	23:30	3.064.597
05.06.2020	23:30	23:45	3.022.290
06.06.2020	23:45	00:00	2.960.607
06.06.2020	00:00	00:15	2.918.932
06.06.2020	00:15	00:30	2.803.827
06.06.2020	00:30	00:45	2.808.376
06.06.2020	00:45	01:00	2.769.111
06.06.2020	01:00	01:15	2.685.776
06.06.2020	01:15	01:30	2.735.241
06.06.2020	01:30	01:45	2.740.965
06.06.2020	01:45	02:00	2.698.452
06.06.2020	02:00	02:15	2.670.035
06.06.2020	02:15	02:30	2.678.160
06.06.2020	02:30	02:45	2.684.605
06.06.2020	02:45	03:00	2.682.083
06.06.2020	03:00	03:15	2.705.262
06.06.2020	03:15	03:30	2.709.664
06.06.2020	03:30	03:45	2.729.706
06.06.2020	03:45	04:00	2.747.202
06.06.2020	04:00	04:15	2.748.621
06.06.2020	04:15	04:30	2.724.905
06.06.2020	04:30	04:45	2.688.649
06.06.2020	04:45	05:00	2.678.788
06.06.2020	05:00	05:15	2.702.837
06.06.2020	05:15	05:30	2.665.190
06.06.2020	05:30	05:45	2.687.974
06.06.2020	05:45	06:00	2.739.284
06.06.2020	06:00	06:15	2.785.879
06.06.2020	06:15	06:30	2.813.990
06.06.2020	06:30	06:45	2.784.462
06.06.2020	06:45	07:00	2.750.685
06.06.2020	07:00	07:15	2.833.852
06.06.2020	07:15	07:30	2.838.667
06.06.2020	07:30	07:45	2.864.787
06.06.2020	07:45	08:00	2.891.248
06.06.2020	08:00	08:15	2.929.683
06.06.2020	08:15	08:30	3.002.272
06.06.2020	08:30	08:45	3.093.632
06.06.2020	08:45	09:00	3.142.003
06.06.2020	09:00	09:15	3.206.007
06.06.2020	09:15	09:30	3.180.267
06.06.2020	09:30	09:45	3.229.238
06.06.2020	09:45	10:00	3.246.980
06.06.2020	10:00	10:15	3.219.691
06.06.2020	10:15	10:30	3.144.184
06.06.2020	10:30	10:45	3.105.123
06.06.2020	10:45	11:00	3.130.415
06.06.2020	11:00	11:15	3.109.274
06.06.2020	11:15	11:30	3.113.228
06.06.2020	11:30	11:45	3.019.225
06.06.2020	11:45	12:00	2.938.507
06.06.2020	12:00	12:15	2.825.924
06.06.2020	12:15	12:30	2.742.673
06.06.2020	12:30	12:45	2.753.040
06.06.2020	12:45	13:00	2.723.992
06.06.2020	13:00	13:15	2.729.605
06.06.2020	13:15	13:30	2.704.793
06.06.2020	13:30	13:45	2.694.282
06.06.2020	13:45	14:00	2.669.247
06.06.2020	14:00	14:15	2.551.597
06.06.2020	14:15	14:30	2.587.191
06.06.2020	14:30	14:45	2.521.359
06.06.2020	14:45	15:00	2.452.828
06.06.2020	15:00	15:15	2.589.712
06.06.2020	15:15	15:30	2.558.390
06.06.2020	15:30	15:45	2.557.343
06.06.2020	15:45	16:00	2.526.999
06.06.2020	16:00	16:15	2.634.470

Lastverlauf als ¼ h - Wert:

Datum:	von:	bis:	Bezug aus der vorgelagerten Netzebene
06.06.2020	16:15	16:30	2.589.874
06.06.2020	16:30	16:45	2.563.544
06.06.2020	16:45	17:00	2.588.794
06.06.2020	17:00	17:15	2.768.101
06.06.2020	17:15	17:30	2.899.550
06.06.2020	17:30	17:45	2.991.049
06.06.2020	17:45	18:00	3.096.552
06.06.2020	18:00	18:15	3.176.890
06.06.2020	18:15	18:30	3.142.369
06.06.2020	18:30	18:45	3.169.466
06.06.2020	18:45	19:00	3.133.715
06.06.2020	19:00	19:15	3.246.112
06.06.2020	19:15	19:30	3.337.148
06.06.2020	19:30	19:45	3.420.267
06.06.2020	19:45	20:00	3.483.923
06.06.2020	20:00	20:15	3.498.196
06.06.2020	20:15	20:30	3.497.345
06.06.2020	20:30	20:45	3.382.654
06.06.2020	20:45	21:00	3.415.517
06.06.2020	21:00	21:15	3.366.120
06.06.2020	21:15	21:30	3.431.521
06.06.2020	21:30	21:45	3.424.382
06.06.2020	21:45	22:00	3.423.509
06.06.2020	22:00	22:15	3.457.843
06.06.2020	22:15	22:30	3.324.751
06.06.2020	22:30	22:45	3.255.628
06.06.2020	22:45	23:00	3.162.630
06.06.2020	23:00	23:15	3.061.463
06.06.2020	23:15	23:30	3.026.078
06.06.2020	23:30	23:45	2.994.189
07.06.2020	23:45	00:00	2.863.788
07.06.2020	00:00	00:15	2.868.603
07.06.2020	00:15	00:30	2.790.810
07.06.2020	00:30	00:45	2.683.608
07.06.2020	00:45	01:00	2.635.171
07.06.2020	01:00	01:15	2.558.337
07.06.2020	01:15	01:30	2.511.971
07.06.2020	01:30	01:45	2.484.416
07.06.2020	01:45	02:00	2.421.264
07.06.2020	02:00	02:15	2.411.619
07.06.2020	02:15	02:30	2.451.447
07.06.2020	02:30	02:45	2.399.357
07.06.2020	02:45	03:00	2.412.985
07.06.2020	03:00	03:15	2.435.045
07.06.2020	03:15	03:30	2.378.384
07.06.2020	03:30	03:45	2.439.740
07.06.2020	03:45	04:00	2.375.786
07.06.2020	04:00	04:15	2.399.293
07.06.2020	04:15	04:30	2.453.555
07.06.2020	04:30	04:45	2.425.544
07.06.2020	04:45	05:00	2.457.651
07.06.2020	05:00	05:15	2.452.989
07.06.2020	05:15	05:30	2.405.715
07.06.2020	05:30	05:45	2.374.050
07.06.2020	05:45	06:00	2.310.253
07.06.2020	06:00	06:15	2.295.370
07.06.2020	06:15	06:30	2.339.558
07.06.2020	06:30	06:45	2.280.260
07.06.2020	06:45	07:00	2.332.189
07.06.2020	07:00	07:15	2.370.163
07.06.2020	07:15	07:30	2.337.656
07.06.2020	07:30	07:45	2.336.153
07.06.2020	07:45	08:00	2.285.989
07.06.2020	08:00	08:15	2.333.372
07.06.2020	08:15	08:30	2.298.697
07.06.2020	08:30	08:45	2.367.528
07.06.2020	08:45	09:00	2.428.119
07.06.2020	09:00	09:15	2.431.954
07.06.2020	09:15	09:30	2.502.929
07.06.2020	09:30	09:45	2.433.723
07.06.2020	09:45	10:00	2.430.441
07.06.2020	10:00	10:15	2.427.972
07.06.2020	10:15	10:30	2.402.278
07.06.2020	10:30	10:45	2.387.068
07.06.2020	10:45	11:00	2.382.406
07.06.2020	11:00	11:15	2.459.241
07.06.2020	11:15	11:30	2.536.376
07.06.2020	11:30	11:45	2.624.094
07.06.2020	11:45	12:00	2.639.938
07.06.2020	12:00	12:15	2.645.994
07.06.2020	12:15	12:30	2.576.825

Lastverlauf als ¼ h - Wert:

Datum:	von:	bis:	Bezug aus der vorgelagerten Netzebene
07.06.2020	12:30	12:45	2.547.389
07.06.2020	12:45	13:00	2.484.201
07.06.2020	13:00	13:15	2.441.443
07.06.2020	13:15	13:30	2.417.958
07.06.2020	13:30	13:45	2.336.930
07.06.2020	13:45	14:00	2.323.349
07.06.2020	14:00	14:15	2.262.526
07.06.2020	14:15	14:30	2.192.755
07.06.2020	14:30	14:45	2.181.683
07.06.2020	14:45	15:00	2.096.085
07.06.2020	15:00	15:15	2.141.441
07.06.2020	15:15	15:30	2.107.954
07.06.2020	15:30	15:45	2.079.995
07.06.2020	15:45	16:00	2.043.124
07.06.2020	16:00	16:15	2.076.611
07.06.2020	16:15	16:30	2.071.941
07.06.2020	16:30	16:45	2.071.324
07.06.2020	16:45	17:00	2.141.676
07.06.2020	17:00	17:15	2.222.524
07.06.2020	17:15	17:30	2.218.486
07.06.2020	17:30	17:45	2.351.952
07.06.2020	17:45	18:00	2.445.495
07.06.2020	18:00	18:15	2.570.103
07.06.2020	18:15	18:30	2.646.161
07.06.2020	18:30	18:45	2.758.683
07.06.2020	18:45	19:00	2.890.165
07.06.2020	19:00	19:15	3.002.183
07.06.2020	19:15	19:30	3.048.658
07.06.2020	19:30	19:45	3.156.446
07.06.2020	19:45	20:00	3.226.602
07.06.2020	20:00	20:15	3.304.757
07.06.2020	20:15	20:30	3.348.032
07.06.2020	20:30	20:45	3.356.706
07.06.2020	20:45	21:00	3.355.566
07.06.2020	21:00	21:15	3.388.687
07.06.2020	21:15	21:30	3.429.696
07.06.2020	21:30	21:45	3.478.203
07.06.2020	21:45	22:00	3.577.639
07.06.2020	22:00	22:15	3.641.282
07.06.2020	22:15	22:30	3.541.554
07.06.2020	22:30	22:45	3.531.285
07.06.2020	22:45	23:00	3.464.409
07.06.2020	23:00	23:15	3.380.187
07.06.2020	23:15	23:30	3.352.415
07.06.2020	23:30	23:45	3.257.877
08.06.2020	23:45	00:00	3.219.337
08.06.2020	00:00	00:15	3.153.836
08.06.2020	00:15	00:30	3.055.254
08.06.2020	00:30	00:45	3.066.329
08.06.2020	00:45	01:00	3.042.934
08.06.2020	01:00	01:15	2.950.698
08.06.2020	01:15	01:30	2.889.295
08.06.2020	01:30	01:45	2.844.118
08.06.2020	01:45	02:00	2.755.246
08.06.2020	02:00	02:15	2.774.014
08.06.2020	02:15	02:30	2.740.958
08.06.2020	02:30	02:45	2.749.258
08.06.2020	02:45	03:00	2.739.142
08.06.2020	03:00	03:15	2.744.379
08.06.2020	03:15	03:30	2.769.987
08.06.2020	03:30	03:45	2.771.008
08.06.2020	03:45	04:00	2.817.944
08.06.2020	04:00	04:15	2.896.250
08.06.2020	04:15	04:30	2.902.216
08.06.2020	04:30	04:45	3.020.120
08.06.2020	04:45	05:00	3.063.668
08.06.2020	05:00	05:15	3.191.515
08.06.2020	05:15	05:30	3.242.510
08.06.2020	05:30	05:45	3.357.829
08.06.2020	05:45	06:00	3.555.541
08.06.2020	06:00	06:15	3.804.342
08.06.2020	06:15	06:30	3.939.338
08.06.2020	06:30	06:45	4.040.238
08.06.2020	06:45	07:00	4.004.933
08.06.2020	07:00	07:15	4.146.341
08.06.2020	07:15	07:30	4.183.845
08.06.2020	07:30	07:45	4.223.184
08.06.2020	07:45	08:00	4.202.778
08.06.2020	08:00	08:15	4.163.616
08.06.2020	08:15	08:30	4.154.149
08.06.2020	08:30	08:45	4.055.794

Lastverlauf als ¼ h - Wert:

Datum:	von:	bis:	Bezug aus der vorgelagerten Netzebene
08.06.2020	08:45	09:00	4.100.248
08.06.2020	09:00	09:15	3.939.518
08.06.2020	09:15	09:30	3.852.212
08.06.2020	09:30	09:45	3.797.299
08.06.2020	09:45	10:00	3.751.782
08.06.2020	10:00	10:15	3.660.910
08.06.2020	10:15	10:30	3.524.065
08.06.2020	10:30	10:45	3.450.372
08.06.2020	10:45	11:00	3.280.005
08.06.2020	11:00	11:15	3.274.060
08.06.2020	11:15	11:30	3.379.967
08.06.2020	11:30	11:45	3.506.506
08.06.2020	11:45	12:00	3.675.157
08.06.2020	12:00	12:15	3.621.381
08.06.2020	12:15	12:30	3.600.821
08.06.2020	12:30	12:45	3.573.762
08.06.2020	12:45	13:00	3.567.681
08.06.2020	13:00	13:15	3.606.929
08.06.2020	13:15	13:30	3.463.207
08.06.2020	13:30	13:45	3.379.403
08.06.2020	13:45	14:00	3.267.538
08.06.2020	14:00	14:15	3.230.964
08.06.2020	14:15	14:30	3.329.234
08.06.2020	14:30	14:45	3.323.992
08.06.2020	14:45	15:00	3.351.056
08.06.2020	15:00	15:15	3.293.102
08.06.2020	15:15	15:30	3.233.128
08.06.2020	15:30	15:45	3.283.246
08.06.2020	15:45	16:00	3.270.829
08.06.2020	16:00	16:15	3.232.398
08.06.2020	16:15	16:30	3.238.808
08.06.2020	16:30	16:45	3.265.154
08.06.2020	16:45	17:00	3.395.565
08.06.2020	17:00	17:15	3.468.283
08.06.2020	17:15	17:30	3.625.254
08.06.2020	17:30	17:45	3.759.133
08.06.2020	17:45	18:00	3.852.396
08.06.2020	18:00	18:15	3.900.229
08.06.2020	18:15	18:30	3.936.291
08.06.2020	18:30	18:45	4.075.563
08.06.2020	18:45	19:00	4.131.685
08.06.2020	19:00	19:15	4.301.844
08.06.2020	19:15	19:30	4.398.294
08.06.2020	19:30	19:45	4.417.190
08.06.2020	19:45	20:00	4.522.170
08.06.2020	20:00	20:15	4.519.105
08.06.2020	20:15	20:30	4.533.100
08.06.2020	20:30	20:45	4.535.672
08.06.2020	20:45	21:00	4.477.163
08.06.2020	21:00	21:15	4.475.543
08.06.2020	21:15	21:30	4.492.049
08.06.2020	21:30	21:45	4.500.313
08.06.2020	21:45	22:00	4.551.693
08.06.2020	22:00	22:15	4.402.281
08.06.2020	22:15	22:30	4.350.701
08.06.2020	22:30	22:45	4.258.391
08.06.2020	22:45	23:00	4.088.412
08.06.2020	23:00	23:15	4.003.227
08.06.2020	23:15	23:30	3.877.301
08.06.2020	23:30	23:45	3.849.688
09.06.2020	23:45	00:00	3.757.655
09.06.2020	00:00	00:15	3.624.519
09.06.2020	00:15	00:30	3.552.827
09.06.2020	00:30	00:45	3.447.240
09.06.2020	00:45	01:00	3.473.167
09.06.2020	01:00	01:15	3.405.409
09.06.2020	01:15	01:30	3.348.163
09.06.2020	01:30	01:45	3.314.805
09.06.2020	01:45	02:00	3.240.579
09.06.2020	02:00	02:15	3.237.651
09.06.2020	02:15	02:30	3.177.278
09.06.2020	02:30	02:45	3.160.773
09.06.2020	02:45	03:00	3.184.697
09.06.2020	03:00	03:15	3.150.898
09.06.2020	03:15	03:30	3.186.308
09.06.2020	03:30	03:45	3.194.308
09.06.2020	03:45	04:00	3.215.013
09.06.2020	04:00	04:15	3.244.589
09.06.2020	04:15	04:30	3.191.684
09.06.2020	04:30	04:45	3.238.462
09.06.2020	04:45	05:00	3.262.549

Lastverlauf als ¼ h - Wert:

Datum:	von:	bis:	Bezug aus der vorgelagerten Netzebene
09.06.2020	05:00	05:15	3.421.111
09.06.2020	05:15	05:30	3.478.399
09.06.2020	05:30	05:45	3.507.865
09.06.2020	05:45	06:00	3.703.118
09.06.2020	06:00	06:15	4.004.093
09.06.2020	06:15	06:30	4.208.695
09.06.2020	06:30	06:45	4.300.016
09.06.2020	06:45	07:00	4.331.988
09.06.2020	07:00	07:15	4.587.303
09.06.2020	07:15	07:30	4.698.516
09.06.2020	07:30	07:45	4.859.000
09.06.2020	07:45	08:00	4.947.008
09.06.2020	08:00	08:15	4.971.929
09.06.2020	08:15	08:30	5.060.910
09.06.2020	08:30	08:45	5.060.061
09.06.2020	08:45	09:00	5.130.568
09.06.2020	09:00	09:15	4.960.644
09.06.2020	09:15	09:30	5.033.374
09.06.2020	09:30	09:45	5.141.307
09.06.2020	09:45	10:00	5.124.966
09.06.2020	10:00	10:15	5.276.912
09.06.2020	10:15	10:30	5.210.055
09.06.2020	10:30	10:45	5.235.260
09.06.2020	10:45	11:00	5.264.846
09.06.2020	11:00	11:15	5.265.039
09.06.2020	11:15	11:30	5.355.464
09.06.2020	11:30	11:45	5.416.060
09.06.2020	11:45	12:00	5.441.265
09.06.2020	12:00	12:15	5.227.665
09.06.2020	12:15	12:30	5.106.532
09.06.2020	12:30	12:45	5.046.137
09.06.2020	12:45	13:00	5.087.734
09.06.2020	13:00	13:15	5.068.462
09.06.2020	13:15	13:30	5.012.726
09.06.2020	13:30	13:45	4.910.912
09.06.2020	13:45	14:00	4.820.151
09.06.2020	14:00	14:15	4.729.838
09.06.2020	14:15	14:30	4.687.051
09.06.2020	14:30	14:45	4.580.420
09.06.2020	14:45	15:00	4.538.461
09.06.2020	15:00	15:15	4.565.980
09.06.2020	15:15	15:30	4.508.978
09.06.2020	15:30	15:45	4.531.550
09.06.2020	15:45	16:00	4.489.164
09.06.2020	16:00	16:15	4.525.314
09.06.2020	16:15	16:30	4.551.683
09.06.2020	16:30	16:45	4.505.470
09.06.2020	16:45	17:00	4.545.759
09.06.2020	17:00	17:15	4.526.001
09.06.2020	17:15	17:30	4.558.315
09.06.2020	17:30	17:45	4.575.985
09.06.2020	17:45	18:00	4.615.817
09.06.2020	18:00	18:15	4.628.300
09.06.2020	18:15	18:30	4.586.062
09.06.2020	18:30	18:45	4.684.438
09.06.2020	18:45	19:00	4.678.960
09.06.2020	19:00	19:15	4.722.170
09.06.2020	19:15	19:30	4.676.298
09.06.2020	19:30	19:45	4.646.728
09.06.2020	19:45	20:00	4.674.762
09.06.2020	20:00	20:15	4.637.676
09.06.2020	20:15	20:30	4.618.886
09.06.2020	20:30	20:45	4.594.091
09.06.2020	20:45	21:00	4.568.351
09.06.2020	21:00	21:15	4.610.260
09.06.2020	21:15	21:30	4.636.744
09.06.2020	21:30	21:45	4.607.778
09.06.2020	21:45	22:00	4.576.261
09.06.2020	22:00	22:15	4.504.454
09.06.2020	22:15	22:30	4.354.778
09.06.2020	22:30	22:45	4.221.247
09.06.2020	22:45	23:00	4.044.599
09.06.2020	23:00	23:15	3.963.206
09.06.2020	23:15	23:30	3.860.189
09.06.2020	23:30	23:45	3.789.387
10.06.2020	23:45	00:00	3.655.422
10.06.2020	00:00	00:15	3.571.824
10.06.2020	00:15	00:30	3.454.005
10.06.2020	00:30	00:45	3.412.711
10.06.2020	00:45	01:00	3.359.581
10.06.2020	01:00	01:15	3.310.393

Lastverlauf als ¼ h - Wert:

Datum:	von:	bis:	Bezug aus der vorgelagerten Netzebene
10.06.2020	01:15	01:30	3.239.946
10.06.2020	01:30	01:45	3.189.263
10.06.2020	01:45	02:00	3.165.354
10.06.2020	02:00	02:15	3.163.545
10.06.2020	02:15	02:30	3.138.197
10.06.2020	02:30	02:45	3.129.409
10.06.2020	02:45	03:00	3.163.753
10.06.2020	03:00	03:15	3.153.074
10.06.2020	03:15	03:30	3.193.551
10.06.2020	03:30	03:45	3.163.222
10.06.2020	03:45	04:00	3.162.071
10.06.2020	04:00	04:15	3.204.547
10.06.2020	04:15	04:30	3.240.936
10.06.2020	04:30	04:45	3.294.768
10.06.2020	04:45	05:00	3.349.393
10.06.2020	05:00	05:15	3.512.620
10.06.2020	05:15	05:30	3.483.904
10.06.2020	05:30	05:45	3.562.008
10.06.2020	05:45	06:00	3.652.635
10.06.2020	06:00	06:15	3.939.637
10.06.2020	06:15	06:30	4.139.857
10.06.2020	06:30	06:45	4.273.903
10.06.2020	06:45	07:00	4.436.346
10.06.2020	07:00	07:15	4.628.576
10.06.2020	07:15	07:30	4.759.087
10.06.2020	07:30	07:45	4.844.095
10.06.2020	07:45	08:00	4.944.065
10.06.2020	08:00	08:15	5.055.413
10.06.2020	08:15	08:30	5.123.823
10.06.2020	08:30	08:45	5.175.467
10.06.2020	08:45	09:00	5.158.898
10.06.2020	09:00	09:15	5.031.739
10.06.2020	09:15	09:30	5.028.563
10.06.2020	09:30	09:45	5.087.883
10.06.2020	09:45	10:00	5.150.535
10.06.2020	10:00	10:15	5.188.779
10.06.2020	10:15	10:30	5.211.403
10.06.2020	10:30	10:45	5.237.171
10.06.2020	10:45	11:00	5.255.371
10.06.2020	11:00	11:15	5.335.788
10.06.2020	11:15	11:30	5.408.313
10.06.2020	11:30	11:45	5.437.530
10.06.2020	11:45	12:00	5.424.174
10.06.2020	12:00	12:15	5.275.478
10.06.2020	12:15	12:30	5.140.222
10.06.2020	12:30	12:45	5.001.911
10.06.2020	12:45	13:00	4.943.176
10.06.2020	13:00	13:15	4.965.854
10.06.2020	13:15	13:30	4.939.849
10.06.2020	13:30	13:45	4.860.967
10.06.2020	13:45	14:00	4.763.061
10.06.2020	14:00	14:15	4.722.947
10.06.2020	14:15	14:30	4.686.967
10.06.2020	14:30	14:45	4.682.494
10.06.2020	14:45	15:00	4.725.266
10.06.2020	15:00	15:15	4.685.555
10.06.2020	15:15	15:30	4.695.755
10.06.2020	15:30	15:45	4.600.730
10.06.2020	15:45	16:00	4.627.548
10.06.2020	16:00	16:15	4.624.655
10.06.2020	16:15	16:30	4.601.639
10.06.2020	16:30	16:45	4.556.593
10.06.2020	16:45	17:00	4.539.809
10.06.2020	17:00	17:15	4.558.067
10.06.2020	17:15	17:30	4.581.300
10.06.2020	17:30	17:45	4.620.274
10.06.2020	17:45	18:00	4.634.295
10.06.2020	18:00	18:15	4.638.598
10.06.2020	18:15	18:30	4.621.385
10.06.2020	18:30	18:45	4.670.307
10.06.2020	18:45	19:00	4.664.045
10.06.2020	19:00	19:15	4.654.094
10.06.2020	19:15	19:30	4.644.052
10.06.2020	19:30	19:45	4.640.771
10.06.2020	19:45	20:00	4.587.002
10.06.2020	20:00	20:15	4.547.075
10.06.2020	20:15	20:30	4.525.074
10.06.2020	20:30	20:45	4.498.374
10.06.2020	20:45	21:00	4.482.662
10.06.2020	21:00	21:15	4.389.715
10.06.2020	21:15	21:30	4.370.578

Lastverlauf als ¼ h - Wert:

Datum:	von:	bis:	Bezug aus der vorgelagerten Netzebene
10.06.2020	21:30	21:45	4.412.676
10.06.2020	21:45	22:00	4.338.637
10.06.2020	22:00	22:15	4.289.856
10.06.2020	22:15	22:30	4.158.135
10.06.2020	22:30	22:45	3.981.802
10.06.2020	22:45	23:00	3.857.163
10.06.2020	23:00	23:15	3.720.962
10.06.2020	23:15	23:30	3.640.138
10.06.2020	23:30	23:45	3.539.747
11.06.2020	23:45	00:00	3.510.324
11.06.2020	00:00	00:15	3.434.591
11.06.2020	00:15	00:30	3.312.143
11.06.2020	00:30	00:45	3.285.028
11.06.2020	00:45	01:00	3.203.114
11.06.2020	01:00	01:15	3.113.689
11.06.2020	01:15	01:30	3.044.358
11.06.2020	01:30	01:45	3.001.667
11.06.2020	01:45	02:00	2.959.136
11.06.2020	02:00	02:15	2.921.151
11.06.2020	02:15	02:30	2.853.310
11.06.2020	02:30	02:45	2.851.772
11.06.2020	02:45	03:00	2.842.591
11.06.2020	03:00	03:15	2.885.310
11.06.2020	03:15	03:30	2.866.536
11.06.2020	03:30	03:45	2.837.362
11.06.2020	03:45	04:00	2.833.863
11.06.2020	04:00	04:15	2.876.165
11.06.2020	04:15	04:30	2.795.756
11.06.2020	04:30	04:45	2.824.535
11.06.2020	04:45	05:00	2.834.879
11.06.2020	05:00	05:15	2.813.076
11.06.2020	05:15	05:30	2.794.428
11.06.2020	05:30	05:45	2.702.745
11.06.2020	05:45	06:00	2.648.029
11.06.2020	06:00	06:15	2.615.675
11.06.2020	06:15	06:30	2.587.346
11.06.2020	06:30	06:45	2.596.474
11.06.2020	06:45	07:00	2.602.601
11.06.2020	07:00	07:15	2.571.086
11.06.2020	07:15	07:30	2.546.323
11.06.2020	07:30	07:45	2.564.938
11.06.2020	07:45	08:00	2.556.790
11.06.2020	08:00	08:15	2.570.732
11.06.2020	08:15	08:30	2.587.035
11.06.2020	08:30	08:45	2.567.613
11.06.2020	08:45	09:00	2.506.518
11.06.2020	09:00	09:15	2.567.299
11.06.2020	09:15	09:30	2.576.820
11.06.2020	09:30	09:45	2.600.958
11.06.2020	09:45	10:00	2.629.135
11.06.2020	10:00	10:15	2.637.903
11.06.2020	10:15	10:30	2.639.906
11.06.2020	10:30	10:45	2.651.123
11.06.2020	10:45	11:00	2.674.811
11.06.2020	11:00	11:15	2.713.128
11.06.2020	11:15	11:30	2.717.489
11.06.2020	11:30	11:45	2.777.773
11.06.2020	11:45	12:00	2.757.420
11.06.2020	12:00	12:15	2.713.643
11.06.2020	12:15	12:30	2.662.635
11.06.2020	12:30	12:45	2.559.709
11.06.2020	12:45	13:00	2.522.605
11.06.2020	13:00	13:15	2.486.110
11.06.2020	13:15	13:30	2.464.552
11.06.2020	13:30	13:45	2.410.600
11.06.2020	13:45	14:00	2.339.737
11.06.2020	14:00	14:15	2.319.724
11.06.2020	14:15	14:30	2.204.876
11.06.2020	14:30	14:45	2.090.555
11.06.2020	14:45	15:00	2.010.080
11.06.2020	15:00	15:15	1.935.833
11.06.2020	15:15	15:30	1.847.886
11.06.2020	15:30	15:45	1.835.764
11.06.2020	15:45	16:00	1.836.385
11.06.2020	16:00	16:15	1.816.449
11.06.2020	16:15	16:30	1.821.642
11.06.2020	16:30	16:45	1.813.377
11.06.2020	16:45	17:00	1.793.534
11.06.2020	17:00	17:15	1.869.062
11.06.2020	17:15	17:30	1.913.972
11.06.2020	17:30	17:45	1.971.396

Lastverlauf als ¼ h - Wert:

Datum:	von:	bis:	Bezug aus der vorgelagerten Netzebene
11.06.2020	17:45	18:00	2.105.682
11.06.2020	18:00	18:15	2.186.343
11.06.2020	18:15	18:30	2.318.877
11.06.2020	18:30	18:45	2.409.319
11.06.2020	18:45	19:00	2.531.860
11.06.2020	19:00	19:15	2.705.110
11.06.2020	19:15	19:30	2.799.174
11.06.2020	19:30	19:45	2.913.114
11.06.2020	19:45	20:00	3.013.117
11.06.2020	20:00	20:15	3.103.101
11.06.2020	20:15	20:30	3.183.465
11.06.2020	20:30	20:45	3.203.825
11.06.2020	20:45	21:00	3.267.426
11.06.2020	21:00	21:15	3.294.833
11.06.2020	21:15	21:30	3.293.446
11.06.2020	21:30	21:45	3.351.596
11.06.2020	21:45	22:00	3.447.082
11.06.2020	22:00	22:15	3.530.596
11.06.2020	22:15	22:30	3.434.659
11.06.2020	22:30	22:45	3.377.758
11.06.2020	22:45	23:00	3.254.198
11.06.2020	23:00	23:15	3.211.047
11.06.2020	23:15	23:30	3.103.119
11.06.2020	23:30	23:45	3.048.873
12.06.2020	23:45	00:00	3.007.417
12.06.2020	00:00	00:15	2.913.708
12.06.2020	00:15	00:30	2.837.139
12.06.2020	00:30	00:45	2.730.775
12.06.2020	00:45	01:00	2.645.571
12.06.2020	01:00	01:15	2.560.155
12.06.2020	01:15	01:30	2.452.588
12.06.2020	01:30	01:45	2.440.395
12.06.2020	01:45	02:00	2.406.720
12.06.2020	02:00	02:15	2.391.506
12.06.2020	02:15	02:30	2.374.574
12.06.2020	02:30	02:45	2.330.008
12.06.2020	02:45	03:00	2.321.215
12.06.2020	03:00	03:15	2.288.605
12.06.2020	03:15	03:30	2.259.276
12.06.2020	03:30	03:45	2.251.463
12.06.2020	03:45	04:00	2.251.218
12.06.2020	04:00	04:15	2.273.858
12.06.2020	04:15	04:30	2.273.835
12.06.2020	04:30	04:45	2.335.154
12.06.2020	04:45	05:00	2.366.518
12.06.2020	05:00	05:15	2.392.930
12.06.2020	05:15	05:30	2.349.591
12.06.2020	05:30	05:45	2.372.522
12.06.2020	05:45	06:00	2.418.628
12.06.2020	06:00	06:15	2.484.028
12.06.2020	06:15	06:30	2.583.369
12.06.2020	06:30	06:45	2.635.871
12.06.2020	06:45	07:00	2.615.746
12.06.2020	07:00	07:15	2.673.117
12.06.2020	07:15	07:30	2.632.799
12.06.2020	07:30	07:45	2.596.847
12.06.2020	07:45	08:00	2.560.722
12.06.2020	08:00	08:15	2.479.264
12.06.2020	08:15	08:30	2.341.976
12.06.2020	08:30	08:45	2.194.642
12.06.2020	08:45	09:00	2.136.379
12.06.2020	09:00	09:15	1.980.323
12.06.2020	09:15	09:30	1.935.319
12.06.2020	09:30	09:45	1.907.770
12.06.2020	09:45	10:00	1.849.692
12.06.2020	10:00	10:15	1.803.903
12.06.2020	10:15	10:30	1.739.650
12.06.2020	10:30	10:45	1.705.207
12.06.2020	10:45	11:00	1.676.161
12.06.2020	11:00	11:15	1.615.131
12.06.2020	11:15	11:30	1.595.183
12.06.2020	11:30	11:45	1.609.260
12.06.2020	11:45	12:00	1.619.152
12.06.2020	12:00	12:15	1.618.635
12.06.2020	12:15	12:30	1.524.315
12.06.2020	12:30	12:45	1.595.792
12.06.2020	12:45	13:00	1.571.640
12.06.2020	13:00	13:15	1.521.902
12.06.2020	13:15	13:30	1.527.076
12.06.2020	13:30	13:45	1.492.394
12.06.2020	13:45	14:00	1.438.262

Lastverlauf als ¼ h - Wert:

Datum:	von:	bis:	Bezug aus der vorgelagerten Netzebene
12.06.2020	14:00	14:15	1.429.716
12.06.2020	14:15	14:30	1.515.727
12.06.2020	14:30	14:45	1.471.572
12.06.2020	14:45	15:00	1.539.281
12.06.2020	15:00	15:15	1.535.661
12.06.2020	15:15	15:30	1.517.209
12.06.2020	15:30	15:45	1.535.339
12.06.2020	15:45	16:00	1.568.005
12.06.2020	16:00	16:15	1.607.743
12.06.2020	16:15	16:30	1.646.755
12.06.2020	16:30	16:45	1.642.262
12.06.2020	16:45	17:00	1.706.147
12.06.2020	17:00	17:15	1.813.437
12.06.2020	17:15	17:30	1.960.060
12.06.2020	17:30	17:45	2.022.318
12.06.2020	17:45	18:00	2.181.075
12.06.2020	18:00	18:15	2.292.538
12.06.2020	18:15	18:30	2.451.594
12.06.2020	18:30	18:45	2.657.972
12.06.2020	18:45	19:00	2.820.832
12.06.2020	19:00	19:15	3.043.495
12.06.2020	19:15	19:30	3.167.540
12.06.2020	19:30	19:45	3.283.097
12.06.2020	19:45	20:00	3.371.181
12.06.2020	20:00	20:15	3.435.459
12.06.2020	20:15	20:30	3.471.328
12.06.2020	20:30	20:45	3.467.792
12.06.2020	20:45	21:00	3.468.196
12.06.2020	21:00	21:15	3.464.991
12.06.2020	21:15	21:30	3.429.855
12.06.2020	21:30	21:45	3.463.374
12.06.2020	21:45	22:00	3.465.650
12.06.2020	22:00	22:15	3.478.128
12.06.2020	22:15	22:30	3.394.151
12.06.2020	22:30	22:45	3.310.847
12.06.2020	22:45	23:00	3.245.518
12.06.2020	23:00	23:15	3.168.980
12.06.2020	23:15	23:30	3.104.120
12.06.2020	23:30	23:45	3.033.202
13.06.2020	23:45	00:00	2.938.193
13.06.2020	00:00	00:15	2.858.293
13.06.2020	00:15	00:30	2.727.517
13.06.2020	00:30	00:45	2.730.748
13.06.2020	00:45	01:00	2.630.503
13.06.2020	01:00	01:15	2.630.765
13.06.2020	01:15	01:30	2.571.040
13.06.2020	01:30	01:45	2.558.855
13.06.2020	01:45	02:00	2.549.818
13.06.2020	02:00	02:15	2.500.066
13.06.2020	02:15	02:30	2.501.837
13.06.2020	02:30	02:45	2.430.192
13.06.2020	02:45	03:00	2.381.506
13.06.2020	03:00	03:15	2.312.157
13.06.2020	03:15	03:30	2.184.842
13.06.2020	03:30	03:45	2.172.904
13.06.2020	03:45	04:00	2.082.898
13.06.2020	04:00	04:15	2.135.761
13.06.2020	04:15	04:30	2.103.664
13.06.2020	04:30	04:45	2.115.245
13.06.2020	04:45	05:00	2.145.483
13.06.2020	05:00	05:15	2.169.676
13.06.2020	05:15	05:30	2.161.126
13.06.2020	05:30	05:45	2.232.834
13.06.2020	05:45	06:00	2.201.441
13.06.2020	06:00	06:15	2.280.328
13.06.2020	06:15	06:30	2.288.360
13.06.2020	06:30	06:45	2.246.141
13.06.2020	06:45	07:00	2.269.424
13.06.2020	07:00	07:15	2.301.707
13.06.2020	07:15	07:30	2.330.401
13.06.2020	07:30	07:45	2.347.066
13.06.2020	07:45	08:00	2.331.515
13.06.2020	08:00	08:15	2.391.588
13.06.2020	08:15	08:30	2.327.858
13.06.2020	08:30	08:45	2.369.593
13.06.2020	08:45	09:00	2.351.650
13.06.2020	09:00	09:15	2.297.569
13.06.2020	09:15	09:30	2.240.751
13.06.2020	09:30	09:45	2.149.152
13.06.2020	09:45	10:00	2.139.514
13.06.2020	10:00	10:15	2.063.493

Lastverlauf als ¼ h - Wert:

Datum:	von:	bis:	Bezug aus der vorgelagerten Netzebene
13.06.2020	10:15	10:30	2.036.237
13.06.2020	10:30	10:45	2.055.319
13.06.2020	10:45	11:00	1.984.986
13.06.2020	11:00	11:15	1.962.870
13.06.2020	11:15	11:30	1.923.200
13.06.2020	11:30	11:45	1.975.279
13.06.2020	11:45	12:00	1.972.505
13.06.2020	12:00	12:15	1.888.500
13.06.2020	12:15	12:30	1.871.227
13.06.2020	12:30	12:45	1.815.414
13.06.2020	12:45	13:00	1.793.273
13.06.2020	13:00	13:15	1.749.198
13.06.2020	13:15	13:30	1.653.539
13.06.2020	13:30	13:45	1.621.781
13.06.2020	13:45	14:00	1.560.469
13.06.2020	14:00	14:15	1.540.568
13.06.2020	14:15	14:30	1.468.466
13.06.2020	14:30	14:45	1.388.311
13.06.2020	14:45	15:00	1.451.005
13.06.2020	15:00	15:15	1.442.251
13.06.2020	15:15	15:30	1.492.889
13.06.2020	15:30	15:45	1.559.365
13.06.2020	15:45	16:00	1.549.545
13.06.2020	16:00	16:15	1.613.143
13.06.2020	16:15	16:30	1.633.435
13.06.2020	16:30	16:45	1.733.898
13.06.2020	16:45	17:00	1.747.441
13.06.2020	17:00	17:15	1.837.831
13.06.2020	17:15	17:30	1.896.851
13.06.2020	17:30	17:45	2.023.796
13.06.2020	17:45	18:00	2.179.435
13.06.2020	18:00	18:15	2.328.141
13.06.2020	18:15	18:30	2.466.092
13.06.2020	18:30	18:45	2.547.663
13.06.2020	18:45	19:00	2.653.663
13.06.2020	19:00	19:15	2.721.021
13.06.2020	19:15	19:30	2.826.535
13.06.2020	19:30	19:45	2.892.198
13.06.2020	19:45	20:00	2.947.084
13.06.2020	20:00	20:15	2.912.269
13.06.2020	20:15	20:30	2.897.345
13.06.2020	20:30	20:45	2.895.992
13.06.2020	20:45	21:00	2.889.524
13.06.2020	21:00	21:15	2.942.592
13.06.2020	21:15	21:30	2.886.679
13.06.2020	21:30	21:45	2.893.183
13.06.2020	21:45	22:00	2.945.270
13.06.2020	22:00	22:15	2.886.661
13.06.2020	22:15	22:30	2.822.242
13.06.2020	22:30	22:45	2.724.227
13.06.2020	22:45	23:00	2.637.719
13.06.2020	23:00	23:15	2.573.473
13.06.2020	23:15	23:30	2.493.188
13.06.2020	23:30	23:45	2.477.337
14.06.2020	23:45	00:00	2.351.530
14.06.2020	00:00	00:15	2.352.182
14.06.2020	00:15	00:30	2.304.452
14.06.2020	00:30	00:45	2.238.634
14.06.2020	00:45	01:00	2.181.747
14.06.2020	01:00	01:15	2.151.515
14.06.2020	01:15	01:30	2.144.445
14.06.2020	01:30	01:45	2.085.561
14.06.2020	01:45	02:00	2.106.779
14.06.2020	02:00	02:15	2.030.377
14.06.2020	02:15	02:30	2.017.562
14.06.2020	02:30	02:45	2.027.643
14.06.2020	02:45	03:00	1.986.196
14.06.2020	03:00	03:15	1.991.718
14.06.2020	03:15	03:30	1.953.878
14.06.2020	03:30	03:45	1.945.788
14.06.2020	03:45	04:00	1.933.334
14.06.2020	04:00	04:15	1.942.888
14.06.2020	04:15	04:30	1.956.148
14.06.2020	04:30	04:45	1.899.275
14.06.2020	04:45	05:00	1.929.946
14.06.2020	05:00	05:15	1.957.837
14.06.2020	05:15	05:30	1.862.697
14.06.2020	05:30	05:45	1.900.394
14.06.2020	05:45	06:00	1.859.802
14.06.2020	06:00	06:15	1.944.615
14.06.2020	06:15	06:30	1.912.924

Lastverlauf als ¼ h - Wert:

Datum:	von:	bis:	Bezug aus der vorgelagerten Netzebene
14.06.2020	06:30	06:45	1.797.679
14.06.2020	06:45	07:00	1.779.966
14.06.2020	07:00	07:15	1.817.444
14.06.2020	07:15	07:30	1.807.575
14.06.2020	07:30	07:45	1.883.186
14.06.2020	07:45	08:00	1.938.234
14.06.2020	08:00	08:15	1.979.225
14.06.2020	08:15	08:30	2.023.009
14.06.2020	08:30	08:45	2.094.432
14.06.2020	08:45	09:00	2.137.826
14.06.2020	09:00	09:15	2.236.606
14.06.2020	09:15	09:30	2.293.923
14.06.2020	09:30	09:45	2.348.468
14.06.2020	09:45	10:00	2.364.420
14.06.2020	10:00	10:15	2.491.008
14.06.2020	10:15	10:30	2.492.687
14.06.2020	10:30	10:45	2.506.418
14.06.2020	10:45	11:00	2.558.985
14.06.2020	11:00	11:15	2.589.247
14.06.2020	11:15	11:30	2.705.017
14.06.2020	11:30	11:45	2.744.052
14.06.2020	11:45	12:00	2.833.041
14.06.2020	12:00	12:15	2.871.220
14.06.2020	12:15	12:30	2.819.887
14.06.2020	12:30	12:45	2.818.574
14.06.2020	12:45	13:00	2.745.556
14.06.2020	13:00	13:15	2.769.786
14.06.2020	13:15	13:30	2.736.550
14.06.2020	13:30	13:45	2.619.603
14.06.2020	13:45	14:00	2.594.957
14.06.2020	14:00	14:15	2.540.168
14.06.2020	14:15	14:30	2.482.596
14.06.2020	14:30	14:45	2.577.773
14.06.2020	14:45	15:00	2.550.291
14.06.2020	15:00	15:15	2.623.784
14.06.2020	15:15	15:30	2.600.413
14.06.2020	15:30	15:45	2.623.497
14.06.2020	15:45	16:00	2.599.705
14.06.2020	16:00	16:15	2.527.421
14.06.2020	16:15	16:30	2.574.523
14.06.2020	16:30	16:45	2.574.796
14.06.2020	16:45	17:00	2.612.439
14.06.2020	17:00	17:15	2.633.921
14.06.2020	17:15	17:30	2.646.126
14.06.2020	17:30	17:45	2.753.100
14.06.2020	17:45	18:00	2.780.095
14.06.2020	18:00	18:15	2.808.297
14.06.2020	18:15	18:30	2.839.892
14.06.2020	18:30	18:45	2.881.031
14.06.2020	18:45	19:00	2.969.454
14.06.2020	19:00	19:15	2.937.016
14.06.2020	19:15	19:30	2.965.125
14.06.2020	19:30	19:45	2.954.630
14.06.2020	19:45	20:00	2.925.120
14.06.2020	20:00	20:15	2.878.259
14.06.2020	20:15	20:30	2.893.189
14.06.2020	20:30	20:45	2.865.288
14.06.2020	20:45	21:00	2.842.516
14.06.2020	21:00	21:15	2.856.108
14.06.2020	21:15	21:30	2.880.102
14.06.2020	21:30	21:45	2.908.512
14.06.2020	21:45	22:00	2.962.707
14.06.2020	22:00	22:15	3.060.404
14.06.2020	22:15	22:30	2.968.026
14.06.2020	22:30	22:45	2.925.745
14.06.2020	22:45	23:00	2.826.381
14.06.2020	23:00	23:15	2.762.111
14.06.2020	23:15	23:30	2.756.457
14.06.2020	23:30	23:45	2.699.012
15.06.2020	23:45	00:00	2.640.356
15.06.2020	00:00	00:15	2.591.530
15.06.2020	00:15	00:30	2.498.444
15.06.2020	00:30	00:45	2.446.775
15.06.2020	00:45	01:00	2.406.395
15.06.2020	01:00	01:15	2.389.277
15.06.2020	01:15	01:30	2.324.165
15.06.2020	01:30	01:45	2.326.092
15.06.2020	01:45	02:00	2.330.168
15.06.2020	02:00	02:15	2.270.553
15.06.2020	02:15	02:30	2.285.697
15.06.2020	02:30	02:45	2.249.116

Lastverlauf als ¼ h - Wert:

Datum:	von:	bis:	Bezug aus der vorgelagerten Netzebene
15.06.2020	02:45	03:00	2.293.593
15.06.2020	03:00	03:15	2.279.551
15.06.2020	03:15	03:30	2.316.138
15.06.2020	03:30	03:45	2.328.737
15.06.2020	03:45	04:00	2.330.264
15.06.2020	04:00	04:15	2.408.748
15.06.2020	04:15	04:30	2.431.575
15.06.2020	04:30	04:45	2.456.578
15.06.2020	04:45	05:00	2.535.771
15.06.2020	05:00	05:15	2.655.382
15.06.2020	05:15	05:30	2.726.731
15.06.2020	05:30	05:45	2.841.427
15.06.2020	05:45	06:00	3.098.876
15.06.2020	06:00	06:15	3.501.980
15.06.2020	06:15	06:30	3.694.805
15.06.2020	06:30	06:45	3.921.356
15.06.2020	06:45	07:00	4.091.104
15.06.2020	07:00	07:15	4.399.733
15.06.2020	07:15	07:30	4.523.019
15.06.2020	07:30	07:45	4.619.681
15.06.2020	07:45	08:00	4.692.731
15.06.2020	08:00	08:15	4.842.333
15.06.2020	08:15	08:30	4.877.310
15.06.2020	08:30	08:45	4.892.329
15.06.2020	08:45	09:00	4.882.229
15.06.2020	09:00	09:15	4.787.099
15.06.2020	09:15	09:30	4.825.167
15.06.2020	09:30	09:45	4.809.413
15.06.2020	09:45	10:00	4.862.454
15.06.2020	10:00	10:15	4.819.355
15.06.2020	10:15	10:30	4.745.110
15.06.2020	10:30	10:45	4.765.242
15.06.2020	10:45	11:00	4.756.994
15.06.2020	11:00	11:15	4.765.480
15.06.2020	11:15	11:30	4.819.113
15.06.2020	11:30	11:45	4.797.346
15.06.2020	11:45	12:00	4.813.376
15.06.2020	12:00	12:15	4.700.872
15.06.2020	12:15	12:30	4.583.654
15.06.2020	12:30	12:45	4.505.011
15.06.2020	12:45	13:00	4.492.907
15.06.2020	13:00	13:15	4.473.662
15.06.2020	13:15	13:30	4.509.633
15.06.2020	13:30	13:45	4.481.579
15.06.2020	13:45	14:00	4.395.130
15.06.2020	14:00	14:15	4.445.487
15.06.2020	14:15	14:30	4.490.051
15.06.2020	14:30	14:45	4.571.450
15.06.2020	14:45	15:00	4.662.736
15.06.2020	15:00	15:15	4.693.938
15.06.2020	15:15	15:30	4.785.928
15.06.2020	15:30	15:45	4.778.456
15.06.2020	15:45	16:00	4.791.880
15.06.2020	16:00	16:15	4.788.317
15.06.2020	16:15	16:30	4.796.196
15.06.2020	16:30	16:45	4.829.615
15.06.2020	16:45	17:00	4.866.214
15.06.2020	17:00	17:15	4.820.504
15.06.2020	17:15	17:30	4.816.698
15.06.2020	17:30	17:45	4.847.642
15.06.2020	17:45	18:00	4.860.948
15.06.2020	18:00	18:15	4.928.698
15.06.2020	18:15	18:30	4.905.352
15.06.2020	18:30	18:45	4.853.221
15.06.2020	18:45	19:00	4.974.470
15.06.2020	19:00	19:15	5.038.140
15.06.2020	19:15	19:30	5.024.420
15.06.2020	19:30	19:45	5.059.801
15.06.2020	19:45	20:00	4.955.361
15.06.2020	20:00	20:15	4.956.474
15.06.2020	20:15	20:30	4.924.440
15.06.2020	20:30	20:45	4.889.838
15.06.2020	20:45	21:00	4.848.017
15.06.2020	21:00	21:15	4.780.936
15.06.2020	21:15	21:30	4.824.709
15.06.2020	21:30	21:45	4.885.709
15.06.2020	21:45	22:00	4.792.577
15.06.2020	22:00	22:15	4.744.087
15.06.2020	22:15	22:30	4.605.899
15.06.2020	22:30	22:45	4.506.611
15.06.2020	22:45	23:00	4.325.230

Lastverlauf als ¼ h - Wert:

Datum:	von:	bis:	Bezug aus der vorgelagerten Netzebene
15.06.2020	23:00	23:15	4.202.793
15.06.2020	23:15	23:30	4.100.822
15.06.2020	23:30	23:45	3.961.045
16.06.2020	23:45	00:00	3.911.645
16.06.2020	00:00	00:15	3.821.907
16.06.2020	00:15	00:30	3.682.624
16.06.2020	00:30	00:45	3.590.059
16.06.2020	00:45	01:00	3.527.662
16.06.2020	01:00	01:15	3.488.641
16.06.2020	01:15	01:30	3.437.137
16.06.2020	01:30	01:45	3.360.277
16.06.2020	01:45	02:00	3.351.383
16.06.2020	02:00	02:15	3.328.074
16.06.2020	02:15	02:30	3.331.170
16.06.2020	02:30	02:45	3.349.561
16.06.2020	02:45	03:00	3.340.414
16.06.2020	03:00	03:15	3.350.885
16.06.2020	03:15	03:30	3.331.513
16.06.2020	03:30	03:45	3.361.758
16.06.2020	03:45	04:00	3.404.955
16.06.2020	04:00	04:15	3.471.833
16.06.2020	04:15	04:30	3.487.638
16.06.2020	04:30	04:45	3.504.308
16.06.2020	04:45	05:00	3.543.055
16.06.2020	05:00	05:15	3.691.787
16.06.2020	05:15	05:30	3.804.424
16.06.2020	05:30	05:45	3.908.982
16.06.2020	05:45	06:00	4.077.331
16.06.2020	06:00	06:15	4.447.487
16.06.2020	06:15	06:30	4.643.652
16.06.2020	06:30	06:45	4.836.466
16.06.2020	06:45	07:00	4.898.178
16.06.2020	07:00	07:15	5.089.609
16.06.2020	07:15	07:30	5.215.161
16.06.2020	07:30	07:45	5.316.834
16.06.2020	07:45	08:00	5.348.667
16.06.2020	08:00	08:15	5.371.599
16.06.2020	08:15	08:30	5.424.307
16.06.2020	08:30	08:45	5.467.239
16.06.2020	08:45	09:00	5.446.526
16.06.2020	09:00	09:15	5.284.995
16.06.2020	09:15	09:30	5.291.794
16.06.2020	09:30	09:45	5.304.348
16.06.2020	09:45	10:00	5.346.105
16.06.2020	10:00	10:15	5.324.206
16.06.2020	10:15	10:30	5.302.423
16.06.2020	10:30	10:45	5.259.252
16.06.2020	10:45	11:00	5.217.805
16.06.2020	11:00	11:15	5.295.060
16.06.2020	11:15	11:30	5.277.260
16.06.2020	11:30	11:45	5.314.801
16.06.2020	11:45	12:00	5.301.120
16.06.2020	12:00	12:15	5.084.942
16.06.2020	12:15	12:30	5.016.880
16.06.2020	12:30	12:45	4.988.696
16.06.2020	12:45	13:00	4.899.176
16.06.2020	13:00	13:15	4.976.359
16.06.2020	13:15	13:30	4.943.110
16.06.2020	13:30	13:45	4.938.452
16.06.2020	13:45	14:00	4.902.761
16.06.2020	14:00	14:15	4.829.368
16.06.2020	14:15	14:30	4.843.519
16.06.2020	14:30	14:45	4.783.646
16.06.2020	14:45	15:00	4.763.238
16.06.2020	15:00	15:15	4.705.516
16.06.2020	15:15	15:30	4.571.346
16.06.2020	15:30	15:45	4.592.160
16.06.2020	15:45	16:00	4.551.852
16.06.2020	16:00	16:15	4.478.123
16.06.2020	16:15	16:30	4.506.902
16.06.2020	16:30	16:45	4.432.465
16.06.2020	16:45	17:00	4.405.215
16.06.2020	17:00	17:15	4.408.701
16.06.2020	17:15	17:30	4.455.779
16.06.2020	17:30	17:45	4.525.255
16.06.2020	17:45	18:00	4.556.834
16.06.2020	18:00	18:15	4.560.202
16.06.2020	18:15	18:30	4.633.521
16.06.2020	18:30	18:45	4.712.557
16.06.2020	18:45	19:00	4.741.947
16.06.2020	19:00	19:15	4.820.131

Lastverlauf als ¼ h - Wert:

Datum:	von:	bis:	Bezug aus der vorgelagerten Netzebene
16.06.2020	19:15	19:30	4.787.399
16.06.2020	19:30	19:45	4.859.895
16.06.2020	19:45	20:00	4.888.194
16.06.2020	20:00	20:15	4.913.369
16.06.2020	20:15	20:30	4.905.674
16.06.2020	20:30	20:45	4.963.364
16.06.2020	20:45	21:00	4.960.330
16.06.2020	21:00	21:15	4.993.125
16.06.2020	21:15	21:30	4.969.059
16.06.2020	21:30	21:45	4.918.439
16.06.2020	21:45	22:00	4.962.464
16.06.2020	22:00	22:15	4.875.383
16.06.2020	22:15	22:30	4.794.769
16.06.2020	22:30	22:45	4.623.916
16.06.2020	22:45	23:00	4.448.056
16.06.2020	23:00	23:15	4.351.035
16.06.2020	23:15	23:30	4.234.141
16.06.2020	23:30	23:45	4.144.428
17.06.2020	23:45	00:00	4.031.287
17.06.2020	00:00	00:15	3.939.177
17.06.2020	00:15	00:30	3.835.352
17.06.2020	00:30	00:45	3.739.102
17.06.2020	00:45	01:00	3.633.108
17.06.2020	01:00	01:15	3.599.052
17.06.2020	01:15	01:30	3.518.105
17.06.2020	01:30	01:45	3.494.639
17.06.2020	01:45	02:00	3.435.195
17.06.2020	02:00	02:15	3.429.925
17.06.2020	02:15	02:30	3.381.907
17.06.2020	02:30	02:45	3.375.809
17.06.2020	02:45	03:00	3.364.214
17.06.2020	03:00	03:15	3.405.977
17.06.2020	03:15	03:30	3.419.573
17.06.2020	03:30	03:45	3.419.493
17.06.2020	03:45	04:00	3.490.602
17.06.2020	04:00	04:15	3.618.987
17.06.2020	04:15	04:30	3.631.088
17.06.2020	04:30	04:45	3.694.444
17.06.2020	04:45	05:00	3.760.948
17.06.2020	05:00	05:15	3.861.110
17.06.2020	05:15	05:30	3.862.890
17.06.2020	05:30	05:45	4.003.700
17.06.2020	05:45	06:00	4.077.549
17.06.2020	06:00	06:15	4.400.502
17.06.2020	06:15	06:30	4.619.330
17.06.2020	06:30	06:45	4.675.257
17.06.2020	06:45	07:00	4.781.803
17.06.2020	07:00	07:15	4.981.644
17.06.2020	07:15	07:30	5.054.838
17.06.2020	07:30	07:45	5.134.042
17.06.2020	07:45	08:00	5.173.887
17.06.2020	08:00	08:15	5.156.658
17.06.2020	08:15	08:30	5.149.655
17.06.2020	08:30	08:45	5.112.124
17.06.2020	08:45	09:00	5.096.264
17.06.2020	09:00	09:15	4.982.960
17.06.2020	09:15	09:30	4.936.130
17.06.2020	09:30	09:45	4.954.381
17.06.2020	09:45	10:00	4.927.753
17.06.2020	10:00	10:15	4.875.713
17.06.2020	10:15	10:30	4.778.284
17.06.2020	10:30	10:45	4.732.730
17.06.2020	10:45	11:00	4.723.531
17.06.2020	11:00	11:15	4.813.279
17.06.2020	11:15	11:30	4.830.327
17.06.2020	11:30	11:45	4.906.153
17.06.2020	11:45	12:00	4.885.406
17.06.2020	12:00	12:15	4.699.640
17.06.2020	12:15	12:30	4.589.100
17.06.2020	12:30	12:45	4.507.533
17.06.2020	12:45	13:00	4.467.254
17.06.2020	13:00	13:15	4.521.981
17.06.2020	13:15	13:30	4.535.022
17.06.2020	13:30	13:45	4.413.531
17.06.2020	13:45	14:00	4.406.584
17.06.2020	14:00	14:15	4.386.030
17.06.2020	14:15	14:30	4.332.211
17.06.2020	14:30	14:45	4.360.938
17.06.2020	14:45	15:00	4.454.842
17.06.2020	15:00	15:15	4.619.795
17.06.2020	15:15	15:30	4.742.484

Lastverlauf als ¼ h - Wert:

Datum:	von:	bis:	Bezug aus der vorgelagerten Netzebene
17.06.2020	15:30	15:45	4.688.403
17.06.2020	15:45	16:00	4.724.049
17.06.2020	16:00	16:15	4.695.765
17.06.2020	16:15	16:30	4.673.494
17.06.2020	16:30	16:45	4.770.872
17.06.2020	16:45	17:00	4.755.327
17.06.2020	17:00	17:15	4.817.576
17.06.2020	17:15	17:30	4.959.427
17.06.2020	17:30	17:45	5.018.472
17.06.2020	17:45	18:00	5.084.944
17.06.2020	18:00	18:15	4.931.915
17.06.2020	18:15	18:30	5.009.624
17.06.2020	18:30	18:45	5.003.117
17.06.2020	18:45	19:00	4.942.190
17.06.2020	19:00	19:15	4.869.459
17.06.2020	19:15	19:30	4.848.672
17.06.2020	19:30	19:45	4.780.076
17.06.2020	19:45	20:00	4.783.633
17.06.2020	20:00	20:15	4.667.714
17.06.2020	20:15	20:30	4.594.849
17.06.2020	20:30	20:45	4.601.874
17.06.2020	20:45	21:00	4.604.836
17.06.2020	21:00	21:15	4.520.167
17.06.2020	21:15	21:30	4.498.428
17.06.2020	21:30	21:45	4.499.029
17.06.2020	21:45	22:00	4.389.724
17.06.2020	22:00	22:15	4.310.722
17.06.2020	22:15	22:30	4.182.406
17.06.2020	22:30	22:45	4.022.868
17.06.2020	22:45	23:00	3.946.053
17.06.2020	23:00	23:15	3.813.870
17.06.2020	23:15	23:30	3.739.150
17.06.2020	23:30	23:45	3.678.400
18.06.2020	23:45	00:00	3.548.503
18.06.2020	00:00	00:15	3.446.620
18.06.2020	00:15	00:30	3.306.126
18.06.2020	00:30	00:45	3.308.432
18.06.2020	00:45	01:00	3.253.121
18.06.2020	01:00	01:15	3.206.495
18.06.2020	01:15	01:30	3.166.001
18.06.2020	01:30	01:45	3.029.042
18.06.2020	01:45	02:00	2.982.179
18.06.2020	02:00	02:15	2.934.765
18.06.2020	02:15	02:30	2.915.999
18.06.2020	02:30	02:45	2.873.186
18.06.2020	02:45	03:00	2.849.010
18.06.2020	03:00	03:15	2.883.479
18.06.2020	03:15	03:30	2.892.551
18.06.2020	03:30	03:45	2.890.605
18.06.2020	03:45	04:00	2.868.189
18.06.2020	04:00	04:15	3.014.403
18.06.2020	04:15	04:30	3.086.541
18.06.2020	04:30	04:45	3.128.660
18.06.2020	04:45	05:00	3.209.851
18.06.2020	05:00	05:15	3.309.335
18.06.2020	05:15	05:30	3.322.754
18.06.2020	05:30	05:45	3.432.078
18.06.2020	05:45	06:00	3.525.152
18.06.2020	06:00	06:15	3.863.924
18.06.2020	06:15	06:30	4.009.323
18.06.2020	06:30	06:45	4.105.826
18.06.2020	06:45	07:00	4.196.357
18.06.2020	07:00	07:15	4.294.969
18.06.2020	07:15	07:30	4.357.419
18.06.2020	07:30	07:45	4.384.259
18.06.2020	07:45	08:00	4.286.910
18.06.2020	08:00	08:15	4.192.509
18.06.2020	08:15	08:30	4.048.582
18.06.2020	08:30	08:45	3.938.989
18.06.2020	08:45	09:00	3.809.459
18.06.2020	09:00	09:15	3.600.948
18.06.2020	09:15	09:30	3.481.005
18.06.2020	09:30	09:45	3.422.223
18.06.2020	09:45	10:00	3.347.376
18.06.2020	10:00	10:15	3.280.422
18.06.2020	10:15	10:30	3.227.590
18.06.2020	10:30	10:45	3.187.653
18.06.2020	10:45	11:00	3.151.246
18.06.2020	11:00	11:15	3.142.737
18.06.2020	11:15	11:30	3.177.787
18.06.2020	11:30	11:45	3.197.167

Lastverlauf als ¼ h - Wert:

Datum:	von:	bis:	Bezug aus der vorgelagerten Netzebene
18.06.2020	11:45	12:00	3.208.325
18.06.2020	12:00	12:15	3.066.639
18.06.2020	12:15	12:30	2.960.365
18.06.2020	12:30	12:45	2.864.655
18.06.2020	12:45	13:00	2.894.810
18.06.2020	13:00	13:15	2.908.841
18.06.2020	13:15	13:30	2.852.912
18.06.2020	13:30	13:45	2.891.447
18.06.2020	13:45	14:00	2.870.611
18.06.2020	14:00	14:15	2.829.793
18.06.2020	14:15	14:30	2.863.439
18.06.2020	14:30	14:45	2.847.538
18.06.2020	14:45	15:00	2.862.010
18.06.2020	15:00	15:15	2.894.016
18.06.2020	15:15	15:30	2.908.631
18.06.2020	15:30	15:45	2.989.996
18.06.2020	15:45	16:00	3.041.527
18.06.2020	16:00	16:15	2.994.288
18.06.2020	16:15	16:30	3.058.584
18.06.2020	16:30	16:45	3.056.338
18.06.2020	16:45	17:00	3.193.045
18.06.2020	17:00	17:15	3.206.392
18.06.2020	17:15	17:30	3.413.862
18.06.2020	17:30	17:45	3.571.076
18.06.2020	17:45	18:00	3.736.993
18.06.2020	18:00	18:15	3.793.126
18.06.2020	18:15	18:30	3.945.863
18.06.2020	18:30	18:45	4.107.019
18.06.2020	18:45	19:00	4.324.761
18.06.2020	19:00	19:15	4.492.155
18.06.2020	19:15	19:30	4.536.892
18.06.2020	19:30	19:45	4.688.274
18.06.2020	19:45	20:00	4.755.549
18.06.2020	20:00	20:15	4.740.916
18.06.2020	20:15	20:30	4.806.796
18.06.2020	20:30	20:45	4.768.066
18.06.2020	20:45	21:00	4.764.098
18.06.2020	21:00	21:15	4.803.370
18.06.2020	21:15	21:30	4.746.805
18.06.2020	21:30	21:45	4.736.396
18.06.2020	21:45	22:00	4.714.383
18.06.2020	22:00	22:15	4.691.073
18.06.2020	22:15	22:30	4.603.014
18.06.2020	22:30	22:45	4.416.129
18.06.2020	22:45	23:00	4.279.414
18.06.2020	23:00	23:15	4.138.688
18.06.2020	23:15	23:30	3.996.251
18.06.2020	23:30	23:45	3.937.765
19.06.2020	23:45	00:00	3.786.892
19.06.2020	00:00	00:15	3.741.567
19.06.2020	00:15	00:30	3.634.672
19.06.2020	00:30	00:45	3.536.742
19.06.2020	00:45	01:00	3.504.659
19.06.2020	01:00	01:15	3.414.254
19.06.2020	01:15	01:30	3.373.608
19.06.2020	01:30	01:45	3.312.932
19.06.2020	01:45	02:00	3.297.788
19.06.2020	02:00	02:15	3.253.049
19.06.2020	02:15	02:30	3.191.269
19.06.2020	02:30	02:45	3.173.126
19.06.2020	02:45	03:00	3.172.595
19.06.2020	03:00	03:15	3.164.326
19.06.2020	03:15	03:30	3.090.462
19.06.2020	03:30	03:45	3.060.719
19.06.2020	03:45	04:00	3.054.819
19.06.2020	04:00	04:15	3.137.813
19.06.2020	04:15	04:30	3.112.271
19.06.2020	04:30	04:45	3.144.203
19.06.2020	04:45	05:00	3.256.531
19.06.2020	05:00	05:15	3.369.042
19.06.2020	05:15	05:30	3.372.000
19.06.2020	05:30	05:45	3.485.993
19.06.2020	05:45	06:00	3.565.916
19.06.2020	06:00	06:15	3.877.262
19.06.2020	06:15	06:30	4.028.103
19.06.2020	06:30	06:45	4.130.161
19.06.2020	06:45	07:00	4.261.380
19.06.2020	07:00	07:15	4.468.650
19.06.2020	07:15	07:30	4.595.098
19.06.2020	07:30	07:45	4.712.628
19.06.2020	07:45	08:00	4.760.990

Lastverlauf als ¼ h - Wert:

Datum:	von:	bis:	Bezug aus der vorgelagerten Netzebene
19.06.2020	08:00	08:15	4.762.383
19.06.2020	08:15	08:30	4.771.769
19.06.2020	08:30	08:45	4.761.985
19.06.2020	08:45	09:00	4.772.481
19.06.2020	09:00	09:15	4.675.708
19.06.2020	09:15	09:30	4.652.703
19.06.2020	09:30	09:45	4.691.813
19.06.2020	09:45	10:00	4.698.909
19.06.2020	10:00	10:15	4.711.391
19.06.2020	10:15	10:30	4.641.220
19.06.2020	10:30	10:45	4.700.588
19.06.2020	10:45	11:00	4.730.996
19.06.2020	11:00	11:15	4.726.802
19.06.2020	11:15	11:30	4.725.800
19.06.2020	11:30	11:45	4.628.060
19.06.2020	11:45	12:00	4.530.423
19.06.2020	12:00	12:15	4.407.915
19.06.2020	12:15	12:30	4.230.715
19.06.2020	12:30	12:45	4.188.964
19.06.2020	12:45	13:00	4.132.854
19.06.2020	13:00	13:15	4.061.472
19.06.2020	13:15	13:30	3.993.851
19.06.2020	13:30	13:45	3.893.368
19.06.2020	13:45	14:00	3.824.461
19.06.2020	14:00	14:15	3.737.833
19.06.2020	14:15	14:30	3.643.489
19.06.2020	14:30	14:45	3.674.204
19.06.2020	14:45	15:00	3.638.158
19.06.2020	15:00	15:15	3.585.556
19.06.2020	15:15	15:30	3.551.849
19.06.2020	15:30	15:45	3.489.584
19.06.2020	15:45	16:00	3.460.235
19.06.2020	16:00	16:15	3.502.438
19.06.2020	16:15	16:30	3.532.361
19.06.2020	16:30	16:45	3.490.516
19.06.2020	16:45	17:00	3.451.578
19.06.2020	17:00	17:15	3.491.012
19.06.2020	17:15	17:30	3.483.198
19.06.2020	17:30	17:45	3.569.351
19.06.2020	17:45	18:00	3.632.489
19.06.2020	18:00	18:15	3.712.463
19.06.2020	18:15	18:30	3.777.561
19.06.2020	18:30	18:45	3.887.639
19.06.2020	18:45	19:00	4.052.037
19.06.2020	19:00	19:15	4.180.913
19.06.2020	19:15	19:30	4.260.772
19.06.2020	19:30	19:45	4.328.392
19.06.2020	19:45	20:00	4.357.564
19.06.2020	20:00	20:15	4.323.135
19.06.2020	20:15	20:30	4.252.182
19.06.2020	20:30	20:45	4.222.285
19.06.2020	20:45	21:00	4.146.852
19.06.2020	21:00	21:15	4.110.375
19.06.2020	21:15	21:30	4.022.364
19.06.2020	21:30	21:45	4.015.232
19.06.2020	21:45	22:00	4.014.562
19.06.2020	22:00	22:15	4.000.078
19.06.2020	22:15	22:30	3.888.861
19.06.2020	22:30	22:45	3.804.540
19.06.2020	22:45	23:00	3.659.845
19.06.2020	23:00	23:15	3.599.086
19.06.2020	23:15	23:30	3.439.554
19.06.2020	23:30	23:45	3.371.763
20.06.2020	23:45	00:00	3.298.628
20.06.2020	00:00	00:15	3.197.706
20.06.2020	00:15	00:30	3.045.516
20.06.2020	00:30	00:45	2.974.657
20.06.2020	00:45	01:00	2.900.482
20.06.2020	01:00	01:15	2.772.226
20.06.2020	01:15	01:30	2.699.742
20.06.2020	01:30	01:45	2.647.468
20.06.2020	01:45	02:00	2.617.226
20.06.2020	02:00	02:15	2.615.362
20.06.2020	02:15	02:30	2.522.612
20.06.2020	02:30	02:45	2.573.831
20.06.2020	02:45	03:00	2.532.682
20.06.2020	03:00	03:15	2.473.219
20.06.2020	03:15	03:30	2.469.975
20.06.2020	03:30	03:45	2.492.104
20.06.2020	03:45	04:00	2.549.252
20.06.2020	04:00	04:15	2.530.605

Lastverlauf als ¼ h - Wert:

Datum:	von:	bis:	Bezug aus der vorgelagerten Netzebene
20.06.2020	04:15	04:30	2.552.551
20.06.2020	04:30	04:45	2.600.502
20.06.2020	04:45	05:00	2.538.563
20.06.2020	05:00	05:15	2.543.983
20.06.2020	05:15	05:30	2.535.279
20.06.2020	05:30	05:45	2.486.079
20.06.2020	05:45	06:00	2.531.617
20.06.2020	06:00	06:15	2.560.322
20.06.2020	06:15	06:30	2.565.524
20.06.2020	06:30	06:45	2.581.266
20.06.2020	06:45	07:00	2.530.962
20.06.2020	07:00	07:15	2.574.959
20.06.2020	07:15	07:30	2.560.662
20.06.2020	07:30	07:45	2.555.648
20.06.2020	07:45	08:00	2.563.957
20.06.2020	08:00	08:15	2.566.853
20.06.2020	08:15	08:30	2.550.223
20.06.2020	08:30	08:45	2.447.481
20.06.2020	08:45	09:00	2.327.819
20.06.2020	09:00	09:15	2.280.997
20.06.2020	09:15	09:30	2.203.602
20.06.2020	09:30	09:45	2.029.313
20.06.2020	09:45	10:00	1.954.245
20.06.2020	10:00	10:15	1.916.217
20.06.2020	10:15	10:30	1.837.305
20.06.2020	10:30	10:45	1.844.473
20.06.2020	10:45	11:00	1.828.611
20.06.2020	11:00	11:15	1.861.090
20.06.2020	11:15	11:30	1.935.154
20.06.2020	11:30	11:45	1.987.428
20.06.2020	11:45	12:00	1.997.799
20.06.2020	12:00	12:15	2.012.422
20.06.2020	12:15	12:30	2.027.027
20.06.2020	12:30	12:45	2.013.726
20.06.2020	12:45	13:00	2.018.077
20.06.2020	13:00	13:15	1.976.932
20.06.2020	13:15	13:30	1.973.176
20.06.2020	13:30	13:45	1.956.021
20.06.2020	13:45	14:00	1.951.247
20.06.2020	14:00	14:15	1.925.074
20.06.2020	14:15	14:30	1.903.758
20.06.2020	14:30	14:45	1.890.658
20.06.2020	14:45	15:00	1.863.135
20.06.2020	15:00	15:15	1.801.730
20.06.2020	15:15	15:30	1.724.765
20.06.2020	15:30	15:45	1.752.312
20.06.2020	15:45	16:00	1.770.183
20.06.2020	16:00	16:15	1.854.348
20.06.2020	16:15	16:30	1.940.359
20.06.2020	16:30	16:45	1.977.242
20.06.2020	16:45	17:00	2.093.495
20.06.2020	17:00	17:15	2.174.280
20.06.2020	17:15	17:30	2.245.943
20.06.2020	17:30	17:45	2.436.236
20.06.2020	17:45	18:00	2.567.712
20.06.2020	18:00	18:15	2.747.807
20.06.2020	18:15	18:30	2.872.035
20.06.2020	18:30	18:45	3.014.373
20.06.2020	18:45	19:00	3.124.388
20.06.2020	19:00	19:15	3.147.076
20.06.2020	19:15	19:30	3.234.767
20.06.2020	19:30	19:45	3.229.810
20.06.2020	19:45	20:00	3.267.283
20.06.2020	20:00	20:15	3.313.299
20.06.2020	20:15	20:30	3.236.972
20.06.2020	20:30	20:45	3.286.448
20.06.2020	20:45	21:00	3.293.095
20.06.2020	21:00	21:15	3.285.539
20.06.2020	21:15	21:30	3.367.246
20.06.2020	21:30	21:45	3.335.630
20.06.2020	21:45	22:00	3.416.021
20.06.2020	22:00	22:15	3.470.795
20.06.2020	22:15	22:30	3.404.623
20.06.2020	22:30	22:45	3.340.625
20.06.2020	22:45	23:00	3.263.975
20.06.2020	23:00	23:15	3.195.169
20.06.2020	23:15	23:30	3.145.363
20.06.2020	23:30	23:45	3.082.555
21.06.2020	23:45	00:00	3.062.344
21.06.2020	00:00	00:15	3.019.231
21.06.2020	00:15	00:30	2.893.818

Lastverlauf als ¼ h - Wert:

Datum:	von:	bis:	Bezug aus der vorgelagerten Netzebene
21.06.2020	00:30	00:45	2.829.825
21.06.2020	00:45	01:00	2.762.624
21.06.2020	01:00	01:15	2.720.304
21.06.2020	01:15	01:30	2.672.453
21.06.2020	01:30	01:45	2.584.031
21.06.2020	01:45	02:00	2.526.289
21.06.2020	02:00	02:15	2.510.464
21.06.2020	02:15	02:30	2.483.271
21.06.2020	02:30	02:45	2.470.960
21.06.2020	02:45	03:00	2.453.286
21.06.2020	03:00	03:15	2.431.953
21.06.2020	03:15	03:30	2.420.487
21.06.2020	03:30	03:45	2.419.522
21.06.2020	03:45	04:00	2.433.218
21.06.2020	04:00	04:15	2.426.362
21.06.2020	04:15	04:30	2.424.724
21.06.2020	04:30	04:45	2.428.994
21.06.2020	04:45	05:00	2.416.234
21.06.2020	05:00	05:15	2.429.957
21.06.2020	05:15	05:30	2.383.668
21.06.2020	05:30	05:45	2.387.797
21.06.2020	05:45	06:00	2.367.931
21.06.2020	06:00	06:15	2.360.668
21.06.2020	06:15	06:30	2.358.807
21.06.2020	06:30	06:45	2.208.242
21.06.2020	06:45	07:00	2.127.105
21.06.2020	07:00	07:15	2.071.144
21.06.2020	07:15	07:30	1.970.976
21.06.2020	07:30	07:45	1.865.281
21.06.2020	07:45	08:00	1.743.775
21.06.2020	08:00	08:15	1.647.410
21.06.2020	08:15	08:30	1.560.805
21.06.2020	08:30	08:45	1.450.702
21.06.2020	08:45	09:00	1.498.930
21.06.2020	09:00	09:15	1.401.664
21.06.2020	09:15	09:30	1.401.569
21.06.2020	09:30	09:45	1.341.006
21.06.2020	09:45	10:00	1.287.124
21.06.2020	10:00	10:15	1.307.483
21.06.2020	10:15	10:30	1.234.013
21.06.2020	10:30	10:45	1.245.762
21.06.2020	10:45	11:00	1.237.660
21.06.2020	11:00	11:15	1.194.232
21.06.2020	11:15	11:30	1.275.986
21.06.2020	11:30	11:45	1.292.429
21.06.2020	11:45	12:00	1.252.155
21.06.2020	12:00	12:15	1.327.395
21.06.2020	12:15	12:30	1.276.787
21.06.2020	12:30	12:45	1.257.941
21.06.2020	12:45	13:00	1.257.015
21.06.2020	13:00	13:15	1.182.574
21.06.2020	13:15	13:30	1.235.010
21.06.2020	13:30	13:45	1.229.878
21.06.2020	13:45	14:00	1.192.132
21.06.2020	14:00	14:15	1.194.606
21.06.2020	14:15	14:30	1.159.858
21.06.2020	14:30	14:45	1.219.929
21.06.2020	14:45	15:00	1.267.637
21.06.2020	15:00	15:15	1.304.675
21.06.2020	15:15	15:30	1.282.186
21.06.2020	15:30	15:45	1.289.759
21.06.2020	15:45	16:00	1.310.949
21.06.2020	16:00	16:15	1.323.789
21.06.2020	16:15	16:30	1.294.470
21.06.2020	16:30	16:45	1.345.316
21.06.2020	16:45	17:00	1.409.037
21.06.2020	17:00	17:15	1.506.051
21.06.2020	17:15	17:30	1.601.354
21.06.2020	17:30	17:45	1.735.236
21.06.2020	17:45	18:00	1.860.123
21.06.2020	18:00	18:15	1.900.897
21.06.2020	18:15	18:30	2.117.464
21.06.2020	18:30	18:45	2.306.284
21.06.2020	18:45	19:00	2.432.538
21.06.2020	19:00	19:15	2.665.052
21.06.2020	19:15	19:30	2.786.001
21.06.2020	19:30	19:45	2.896.987
21.06.2020	19:45	20:00	3.043.562
21.06.2020	20:00	20:15	3.115.026
21.06.2020	20:15	20:30	3.227.565
21.06.2020	20:30	20:45	3.261.130

Lastverlauf als ¼ h - Wert:

Datum:	von:	bis:	Bezug aus der vorgelagerten Netzebene
21.06.2020	20:45	21:00	3.289.158
21.06.2020	21:00	21:15	3.392.750
21.06.2020	21:15	21:30	3.410.100
21.06.2020	21:30	21:45	3.499.854
21.06.2020	21:45	22:00	3.597.319
21.06.2020	22:00	22:15	3.732.078
21.06.2020	22:15	22:30	3.692.374
21.06.2020	22:30	22:45	3.635.724
21.06.2020	22:45	23:00	3.515.000
21.06.2020	23:00	23:15	3.488.003
21.06.2020	23:15	23:30	3.380.362
21.06.2020	23:30	23:45	3.300.263
22.06.2020	23:45	00:00	3.225.391
22.06.2020	00:00	00:15	3.151.690
22.06.2020	00:15	00:30	3.090.374
22.06.2020	00:30	00:45	2.996.587
22.06.2020	00:45	01:00	2.903.092
22.06.2020	01:00	01:15	2.839.408
22.06.2020	01:15	01:30	2.788.957
22.06.2020	01:30	01:45	2.759.641
22.06.2020	01:45	02:00	2.699.866
22.06.2020	02:00	02:15	2.678.179
22.06.2020	02:15	02:30	2.656.078
22.06.2020	02:30	02:45	2.680.909
22.06.2020	02:45	03:00	2.707.984
22.06.2020	03:00	03:15	2.694.442
22.06.2020	03:15	03:30	2.698.397
22.06.2020	03:30	03:45	2.723.770
22.06.2020	03:45	04:00	2.766.406
22.06.2020	04:00	04:15	2.835.219
22.06.2020	04:15	04:30	2.833.845
22.06.2020	04:30	04:45	2.843.833
22.06.2020	04:45	05:00	2.886.370
22.06.2020	05:00	05:15	3.024.944
22.06.2020	05:15	05:30	3.015.081
22.06.2020	05:30	05:45	3.198.095
22.06.2020	05:45	06:00	3.377.237
22.06.2020	06:00	06:15	3.763.890
22.06.2020	06:15	06:30	3.911.688
22.06.2020	06:30	06:45	4.058.028
22.06.2020	06:45	07:00	4.206.604
22.06.2020	07:00	07:15	4.456.657
22.06.2020	07:15	07:30	4.530.612
22.06.2020	07:30	07:45	4.526.884
22.06.2020	07:45	08:00	4.512.427
22.06.2020	08:00	08:15	4.550.219
22.06.2020	08:15	08:30	4.507.526
22.06.2020	08:30	08:45	4.359.710
22.06.2020	08:45	09:00	4.394.331
22.06.2020	09:00	09:15	4.152.872
22.06.2020	09:15	09:30	4.020.918
22.06.2020	09:30	09:45	3.990.584
22.06.2020	09:45	10:00	3.964.803
22.06.2020	10:00	10:15	3.858.338
22.06.2020	10:15	10:30	3.788.918
22.06.2020	10:30	10:45	3.743.897
22.06.2020	10:45	11:00	3.736.648
22.06.2020	11:00	11:15	3.734.853
22.06.2020	11:15	11:30	3.716.605
22.06.2020	11:30	11:45	3.766.556
22.06.2020	11:45	12:00	3.737.203
22.06.2020	12:00	12:15	3.598.997
22.06.2020	12:15	12:30	3.351.474
22.06.2020	12:30	12:45	3.169.383
22.06.2020	12:45	13:00	3.148.449
22.06.2020	13:00	13:15	3.165.616
22.06.2020	13:15	13:30	3.118.401
22.06.2020	13:30	13:45	3.033.837
22.06.2020	13:45	14:00	2.960.244
22.06.2020	14:00	14:15	2.892.463
22.06.2020	14:15	14:30	2.877.406
22.06.2020	14:30	14:45	2.826.807
22.06.2020	14:45	15:00	2.778.672
22.06.2020	15:00	15:15	2.767.036
22.06.2020	15:15	15:30	2.803.781
22.06.2020	15:30	15:45	2.797.470
22.06.2020	15:45	16:00	2.835.057
22.06.2020	16:00	16:15	2.917.868
22.06.2020	16:15	16:30	2.985.792
22.06.2020	16:30	16:45	3.020.652
22.06.2020	16:45	17:00	3.139.200

Lastverlauf als ¼ h - Wert:

Datum:	von:	bis:	Bezug aus der vorgelagerten Netzebene
22.06.2020	17:00	17:15	3.339.874
22.06.2020	17:15	17:30	3.407.836
22.06.2020	17:30	17:45	3.583.604
22.06.2020	17:45	18:00	3.787.347
22.06.2020	18:00	18:15	3.911.008
22.06.2020	18:15	18:30	4.040.765
22.06.2020	18:30	18:45	4.242.920
22.06.2020	18:45	19:00	4.332.023
22.06.2020	19:00	19:15	4.526.095
22.06.2020	19:15	19:30	4.635.371
22.06.2020	19:30	19:45	4.745.826
22.06.2020	19:45	20:00	4.867.575
22.06.2020	20:00	20:15	4.850.600
22.06.2020	20:15	20:30	4.910.208
22.06.2020	20:30	20:45	4.893.319
22.06.2020	20:45	21:00	4.905.421
22.06.2020	21:00	21:15	4.888.403
22.06.2020	21:15	21:30	4.789.403
22.06.2020	21:30	21:45	4.824.096
22.06.2020	21:45	22:00	4.789.074
22.06.2020	22:00	22:15	4.771.147
22.06.2020	22:15	22:30	4.654.534
22.06.2020	22:30	22:45	4.498.677
22.06.2020	22:45	23:00	4.341.557
22.06.2020	23:00	23:15	4.217.720
22.06.2020	23:15	23:30	4.035.009
22.06.2020	23:30	23:45	4.014.331
23.06.2020	23:45	00:00	3.876.056
23.06.2020	00:00	00:15	3.856.161
23.06.2020	00:15	00:30	3.731.719
23.06.2020	00:30	00:45	3.610.789
23.06.2020	00:45	01:00	3.589.847
23.06.2020	01:00	01:15	3.475.317
23.06.2020	01:15	01:30	3.430.550
23.06.2020	01:30	01:45	3.387.589
23.06.2020	01:45	02:00	3.327.891
23.06.2020	02:00	02:15	3.323.508
23.06.2020	02:15	02:30	3.283.064
23.06.2020	02:30	02:45	3.299.044
23.06.2020	02:45	03:00	3.278.304
23.06.2020	03:00	03:15	3.234.558
23.06.2020	03:15	03:30	3.269.352
23.06.2020	03:30	03:45	3.252.906
23.06.2020	03:45	04:00	3.326.223
23.06.2020	04:00	04:15	3.384.431
23.06.2020	04:15	04:30	3.339.987
23.06.2020	04:30	04:45	3.454.085
23.06.2020	04:45	05:00	3.471.206
23.06.2020	05:00	05:15	3.618.265
23.06.2020	05:15	05:30	3.698.213
23.06.2020	05:30	05:45	3.746.007
23.06.2020	05:45	06:00	3.868.493
23.06.2020	06:00	06:15	4.187.414
23.06.2020	06:15	06:30	4.380.617
23.06.2020	06:30	06:45	4.479.127
23.06.2020	06:45	07:00	4.518.013
23.06.2020	07:00	07:15	4.668.019
23.06.2020	07:15	07:30	4.673.119
23.06.2020	07:30	07:45	4.667.668
23.06.2020	07:45	08:00	4.679.030
23.06.2020	08:00	08:15	4.567.742
23.06.2020	08:15	08:30	4.519.375
23.06.2020	08:30	08:45	4.385.090
23.06.2020	08:45	09:00	4.209.281
23.06.2020	09:00	09:15	3.911.622
23.06.2020	09:15	09:30	3.757.198
23.06.2020	09:30	09:45	3.700.059
23.06.2020	09:45	10:00	3.608.690
23.06.2020	10:00	10:15	3.464.605
23.06.2020	10:15	10:30	3.386.677
23.06.2020	10:30	10:45	3.360.372
23.06.2020	10:45	11:00	3.390.250
23.06.2020	11:00	11:15	3.326.710
23.06.2020	11:15	11:30	3.334.178
23.06.2020	11:30	11:45	3.325.265
23.06.2020	11:45	12:00	3.298.638
23.06.2020	12:00	12:15	3.119.563
23.06.2020	12:15	12:30	3.020.303
23.06.2020	12:30	12:45	2.891.723
23.06.2020	12:45	13:00	2.871.097
23.06.2020	13:00	13:15	2.914.743

Lastverlauf als ¼ h - Wert:

Datum:	von:	bis:	Bezug aus der vorgelagerten Netzebene
23.06.2020	13:15	13:30	2.862.757
23.06.2020	13:30	13:45	2.870.999
23.06.2020	13:45	14:00	2.833.189
23.06.2020	14:00	14:15	2.782.407
23.06.2020	14:15	14:30	2.805.002
23.06.2020	14:30	14:45	2.772.817
23.06.2020	14:45	15:00	2.775.265
23.06.2020	15:00	15:15	2.784.141
23.06.2020	15:15	15:30	2.786.756
23.06.2020	15:30	15:45	2.816.863
23.06.2020	15:45	16:00	2.805.308
23.06.2020	16:00	16:15	2.860.997
23.06.2020	16:15	16:30	2.888.933
23.06.2020	16:30	16:45	2.876.491
23.06.2020	16:45	17:00	3.027.620
23.06.2020	17:00	17:15	3.159.135
23.06.2020	17:15	17:30	3.255.569
23.06.2020	17:30	17:45	3.403.694
23.06.2020	17:45	18:00	3.640.273
23.06.2020	18:00	18:15	3.759.989
23.06.2020	18:15	18:30	3.888.975
23.06.2020	18:30	18:45	4.150.035
23.06.2020	18:45	19:00	4.285.141
23.06.2020	19:00	19:15	4.499.853
23.06.2020	19:15	19:30	4.605.209
23.06.2020	19:30	19:45	4.723.116
23.06.2020	19:45	20:00	4.828.845
23.06.2020	20:00	20:15	4.809.242
23.06.2020	20:15	20:30	4.898.834
23.06.2020	20:30	20:45	4.882.787
23.06.2020	20:45	21:00	4.920.950
23.06.2020	21:00	21:15	4.963.608
23.06.2020	21:15	21:30	4.867.420
23.06.2020	21:30	21:45	4.884.643
23.06.2020	21:45	22:00	4.828.245
23.06.2020	22:00	22:15	4.782.686
23.06.2020	22:15	22:30	4.684.548
23.06.2020	22:30	22:45	4.485.290
23.06.2020	22:45	23:00	4.293.334
23.06.2020	23:00	23:15	4.097.716
23.06.2020	23:15	23:30	3.979.324
23.06.2020	23:30	23:45	3.872.322
24.06.2020	23:45	00:00	3.744.784
24.06.2020	00:00	00:15	3.588.548
24.06.2020	00:15	00:30	3.498.969
24.06.2020	00:30	00:45	3.383.128
24.06.2020	00:45	01:00	3.270.979
24.06.2020	01:00	01:15	3.137.089
24.06.2020	01:15	01:30	3.051.695
24.06.2020	01:30	01:45	3.014.004
24.06.2020	01:45	02:00	2.930.545
24.06.2020	02:00	02:15	2.908.112
24.06.2020	02:15	02:30	2.959.041
24.06.2020	02:30	02:45	2.991.124
24.06.2020	02:45	03:00	3.034.419
24.06.2020	03:00	03:15	3.041.780
24.06.2020	03:15	03:30	3.068.264
24.06.2020	03:30	03:45	3.066.262
24.06.2020	03:45	04:00	3.073.478
24.06.2020	04:00	04:15	3.140.541
24.06.2020	04:15	04:30	3.100.252
24.06.2020	04:30	04:45	3.178.243
24.06.2020	04:45	05:00	3.252.717
24.06.2020	05:00	05:15	3.374.695
24.06.2020	05:15	05:30	3.451.478
24.06.2020	05:30	05:45	3.563.075
24.06.2020	05:45	06:00	3.642.101
24.06.2020	06:00	06:15	3.988.854
24.06.2020	06:15	06:30	4.230.297
24.06.2020	06:30	06:45	4.333.738
24.06.2020	06:45	07:00	4.463.740
24.06.2020	07:00	07:15	4.583.324
24.06.2020	07:15	07:30	4.611.194
24.06.2020	07:30	07:45	4.632.360
24.06.2020	07:45	08:00	4.541.395
24.06.2020	08:00	08:15	4.535.506
24.06.2020	08:15	08:30	4.431.122
24.06.2020	08:30	08:45	4.303.226
24.06.2020	08:45	09:00	4.178.174
24.06.2020	09:00	09:15	3.870.425
24.06.2020	09:15	09:30	3.743.271

Lastverlauf als ¼ h - Wert:

Datum:	von:	bis:	Bezug aus der vorgelagerten Netzebene
24.06.2020	09:30	09:45	3.642.533
24.06.2020	09:45	10:00	3.513.653
24.06.2020	10:00	10:15	3.402.462
24.06.2020	10:15	10:30	3.210.566
24.06.2020	10:30	10:45	3.137.978
24.06.2020	10:45	11:00	3.049.006
24.06.2020	11:00	11:15	2.972.055
24.06.2020	11:15	11:30	2.993.913
24.06.2020	11:30	11:45	2.931.116
24.06.2020	11:45	12:00	2.918.375
24.06.2020	12:00	12:15	2.816.509
24.06.2020	12:15	12:30	2.650.990
24.06.2020	12:30	12:45	2.649.390
24.06.2020	12:45	13:00	2.611.295
24.06.2020	13:00	13:15	2.602.638
24.06.2020	13:15	13:30	2.578.864
24.06.2020	13:30	13:45	2.532.705
24.06.2020	13:45	14:00	2.504.375
24.06.2020	14:00	14:15	2.509.256
24.06.2020	14:15	14:30	2.514.079
24.06.2020	14:30	14:45	2.623.235
24.06.2020	14:45	15:00	2.619.779
24.06.2020	15:00	15:15	2.664.831
24.06.2020	15:15	15:30	2.659.870
24.06.2020	15:30	15:45	2.681.405
24.06.2020	15:45	16:00	2.746.421
24.06.2020	16:00	16:15	2.751.273
24.06.2020	16:15	16:30	2.825.729
24.06.2020	16:30	16:45	2.882.293
24.06.2020	16:45	17:00	2.999.565
24.06.2020	17:00	17:15	3.158.141
24.06.2020	17:15	17:30	3.228.812
24.06.2020	17:30	17:45	3.452.760
24.06.2020	17:45	18:00	3.659.222
24.06.2020	18:00	18:15	3.802.649
24.06.2020	18:15	18:30	3.999.398
24.06.2020	18:30	18:45	4.148.360
24.06.2020	18:45	19:00	4.401.609
24.06.2020	19:00	19:15	4.571.047
24.06.2020	19:15	19:30	4.649.390
24.06.2020	19:30	19:45	4.813.712
24.06.2020	19:45	20:00	4.848.586
24.06.2020	20:00	20:15	4.878.419
24.06.2020	20:15	20:30	4.924.982
24.06.2020	20:30	20:45	4.888.632
24.06.2020	20:45	21:00	4.875.935
24.06.2020	21:00	21:15	4.767.592
24.06.2020	21:15	21:30	4.738.102
24.06.2020	21:30	21:45	4.723.046
24.06.2020	21:45	22:00	4.650.852
24.06.2020	22:00	22:15	4.630.914
24.06.2020	22:15	22:30	4.451.187
24.06.2020	22:30	22:45	4.276.326
24.06.2020	22:45	23:00	4.139.182
24.06.2020	23:00	23:15	3.917.541
24.06.2020	23:15	23:30	3.801.558
24.06.2020	23:30	23:45	3.730.260
25.06.2020	23:45	00:00	3.587.338
25.06.2020	00:00	00:15	3.536.273
25.06.2020	00:15	00:30	3.412.143
25.06.2020	00:30	00:45	3.385.573
25.06.2020	00:45	01:00	3.336.544
25.06.2020	01:00	01:15	3.248.912
25.06.2020	01:15	01:30	3.265.859
25.06.2020	01:30	01:45	3.236.693
25.06.2020	01:45	02:00	3.245.009
25.06.2020	02:00	02:15	3.243.511
25.06.2020	02:15	02:30	3.158.990
25.06.2020	02:30	02:45	3.218.947
25.06.2020	02:45	03:00	3.235.515
25.06.2020	03:00	03:15	3.274.459
25.06.2020	03:15	03:30	3.299.967
25.06.2020	03:30	03:45	3.203.991
25.06.2020	03:45	04:00	3.200.890
25.06.2020	04:00	04:15	3.247.364
25.06.2020	04:15	04:30	3.262.645
25.06.2020	04:30	04:45	3.261.808
25.06.2020	04:45	05:00	3.305.548
25.06.2020	05:00	05:15	3.419.206
25.06.2020	05:15	05:30	3.490.443
25.06.2020	05:30	05:45	3.622.316

Lastverlauf als ¼ h - Wert:

Datum:	von:	bis:	Bezug aus der vorgelagerten Netzebene
25.06.2020	05:45	06:00	3.798.300
25.06.2020	06:00	06:15	4.123.101
25.06.2020	06:15	06:30	4.307.407
25.06.2020	06:30	06:45	4.405.062
25.06.2020	06:45	07:00	4.496.852
25.06.2020	07:00	07:15	4.605.371
25.06.2020	07:15	07:30	4.652.255
25.06.2020	07:30	07:45	4.631.525
25.06.2020	07:45	08:00	4.557.742
25.06.2020	08:00	08:15	4.486.326
25.06.2020	08:15	08:30	4.345.177
25.06.2020	08:30	08:45	4.186.908
25.06.2020	08:45	09:00	3.995.665
25.06.2020	09:00	09:15	3.733.703
25.06.2020	09:15	09:30	3.618.636
25.06.2020	09:30	09:45	3.588.174
25.06.2020	09:45	10:00	3.527.831
25.06.2020	10:00	10:15	3.411.993
25.06.2020	10:15	10:30	3.299.345
25.06.2020	10:30	10:45	3.205.793
25.06.2020	10:45	11:00	3.155.488
25.06.2020	11:00	11:15	3.150.416
25.06.2020	11:15	11:30	3.143.852
25.06.2020	11:30	11:45	3.133.519
25.06.2020	11:45	12:00	3.106.328
25.06.2020	12:00	12:15	3.005.432
25.06.2020	12:15	12:30	2.904.693
25.06.2020	12:30	12:45	2.886.032
25.06.2020	12:45	13:00	2.925.404
25.06.2020	13:00	13:15	2.970.864
25.06.2020	13:15	13:30	2.986.341
25.06.2020	13:30	13:45	2.977.066
25.06.2020	13:45	14:00	2.958.345
25.06.2020	14:00	14:15	2.912.903
25.06.2020	14:15	14:30	2.890.612
25.06.2020	14:30	14:45	2.852.665
25.06.2020	14:45	15:00	2.823.227
25.06.2020	15:00	15:15	2.867.256
25.06.2020	15:15	15:30	2.909.756
25.06.2020	15:30	15:45	2.935.975
25.06.2020	15:45	16:00	2.949.645
25.06.2020	16:00	16:15	3.012.080
25.06.2020	16:15	16:30	3.069.602
25.06.2020	16:30	16:45	3.149.245
25.06.2020	16:45	17:00	3.293.040
25.06.2020	17:00	17:15	3.438.512
25.06.2020	17:15	17:30	3.563.856
25.06.2020	17:30	17:45	3.764.752
25.06.2020	17:45	18:00	3.856.796
25.06.2020	18:00	18:15	4.010.346
25.06.2020	18:15	18:30	4.150.682
25.06.2020	18:30	18:45	4.283.461
25.06.2020	18:45	19:00	4.488.408
25.06.2020	19:00	19:15	4.620.537
25.06.2020	19:15	19:30	4.739.963
25.06.2020	19:30	19:45	4.833.390
25.06.2020	19:45	20:00	4.911.969
25.06.2020	20:00	20:15	4.964.290
25.06.2020	20:15	20:30	4.950.542
25.06.2020	20:30	20:45	4.966.210
25.06.2020	20:45	21:00	5.001.265
25.06.2020	21:00	21:15	4.865.696
25.06.2020	21:15	21:30	4.845.654
25.06.2020	21:30	21:45	4.816.111
25.06.2020	21:45	22:00	4.763.598
25.06.2020	22:00	22:15	4.779.973
25.06.2020	22:15	22:30	4.608.588
25.06.2020	22:30	22:45	4.415.293
25.06.2020	22:45	23:00	4.209.215
25.06.2020	23:00	23:15	4.029.190
25.06.2020	23:15	23:30	3.874.972
25.06.2020	23:30	23:45	3.771.728
26.06.2020	23:45	00:00	3.677.058
26.06.2020	00:00	00:15	3.582.620
26.06.2020	00:15	00:30	3.497.724
26.06.2020	00:30	00:45	3.443.742
26.06.2020	00:45	01:00	3.414.562
26.06.2020	01:00	01:15	3.343.465
26.06.2020	01:15	01:30	3.337.359
26.06.2020	01:30	01:45	3.268.163
26.06.2020	01:45	02:00	3.253.240

Lastverlauf als ¼ h - Wert:

Datum:	von:	bis:	Bezug aus der vorgelagerten Netzebene
26.06.2020	02:00	02:15	3.222.238
26.06.2020	02:15	02:30	3.214.379
26.06.2020	02:30	02:45	3.266.818
26.06.2020	02:45	03:00	3.230.685
26.06.2020	03:00	03:15	3.261.444
26.06.2020	03:15	03:30	3.321.923
26.06.2020	03:30	03:45	3.340.708
26.06.2020	03:45	04:00	3.347.698
26.06.2020	04:00	04:15	3.411.934
26.06.2020	04:15	04:30	3.425.070
26.06.2020	04:30	04:45	3.479.254
26.06.2020	04:45	05:00	3.491.295
26.06.2020	05:00	05:15	3.540.226
26.06.2020	05:15	05:30	3.570.321
26.06.2020	05:30	05:45	3.674.017
26.06.2020	05:45	06:00	3.796.039
26.06.2020	06:00	06:15	4.027.778
26.06.2020	06:15	06:30	4.146.156
26.06.2020	06:30	06:45	4.183.524
26.06.2020	06:45	07:00	4.262.962
26.06.2020	07:00	07:15	4.408.916
26.06.2020	07:15	07:30	4.442.049
26.06.2020	07:30	07:45	4.482.487
26.06.2020	07:45	08:00	4.452.188
26.06.2020	08:00	08:15	4.373.749
26.06.2020	08:15	08:30	4.347.795
26.06.2020	08:30	08:45	4.234.708
26.06.2020	08:45	09:00	4.094.534
26.06.2020	09:00	09:15	3.798.856
26.06.2020	09:15	09:30	3.754.503
26.06.2020	09:30	09:45	3.689.984
26.06.2020	09:45	10:00	3.697.522
26.06.2020	10:00	10:15	3.653.674
26.06.2020	10:15	10:30	3.640.033
26.06.2020	10:30	10:45	3.623.156
26.06.2020	10:45	11:00	3.619.470
26.06.2020	11:00	11:15	3.587.879
26.06.2020	11:15	11:30	3.659.781
26.06.2020	11:30	11:45	3.673.582
26.06.2020	11:45	12:00	3.712.557
26.06.2020	12:00	12:15	3.560.266
26.06.2020	12:15	12:30	3.453.904
26.06.2020	12:30	12:45	3.264.937
26.06.2020	12:45	13:00	3.079.935
26.06.2020	13:00	13:15	3.039.796
26.06.2020	13:15	13:30	2.972.648
26.06.2020	13:30	13:45	2.816.553
26.06.2020	13:45	14:00	2.783.240
26.06.2020	14:00	14:15	2.825.018
26.06.2020	14:15	14:30	2.738.816
26.06.2020	14:30	14:45	2.784.045
26.06.2020	14:45	15:00	2.813.840
26.06.2020	15:00	15:15	2.899.129
26.06.2020	15:15	15:30	2.960.068
26.06.2020	15:30	15:45	3.001.838
26.06.2020	15:45	16:00	3.127.046
26.06.2020	16:00	16:15	3.195.730
26.06.2020	16:15	16:30	3.417.457
26.06.2020	16:30	16:45	3.600.286
26.06.2020	16:45	17:00	3.894.024
26.06.2020	17:00	17:15	4.261.397
26.06.2020	17:15	17:30	4.479.942
26.06.2020	17:30	17:45	4.669.039
26.06.2020	17:45	18:00	4.753.036
26.06.2020	18:00	18:15	4.809.260
26.06.2020	18:15	18:30	4.751.869
26.06.2020	18:30	18:45	4.772.226
26.06.2020	18:45	19:00	4.700.867
26.06.2020	19:00	19:15	4.585.088
26.06.2020	19:15	19:30	4.454.811
26.06.2020	19:30	19:45	4.226.309
26.06.2020	19:45	20:00	4.316.284
26.06.2020	20:00	20:15	4.384.561
26.06.2020	20:15	20:30	4.359.357
26.06.2020	20:30	20:45	4.361.932
26.06.2020	20:45	21:00	4.292.705
26.06.2020	21:00	21:15	4.341.106
26.06.2020	21:15	21:30	4.328.080
26.06.2020	21:30	21:45	4.436.277
26.06.2020	21:45	22:00	4.464.271
26.06.2020	22:00	22:15	4.385.481

Lastverlauf als ¼ h - Wert:

Datum:	von:	bis:	Bezug aus der vorgelagerten Netzebene
26.06.2020	22:15	22:30	4.314.445
26.06.2020	22:30	22:45	4.211.678
26.06.2020	22:45	23:00	3.997.217
26.06.2020	23:00	23:15	3.828.484
26.06.2020	23:15	23:30	3.704.125
26.06.2020	23:30	23:45	3.677.976
27.06.2020	23:45	00:00	3.627.614
27.06.2020	00:00	00:15	3.528.422
27.06.2020	00:15	00:30	3.461.568
27.06.2020	00:30	00:45	3.367.357
27.06.2020	00:45	01:00	3.310.184
27.06.2020	01:00	01:15	3.214.687
27.06.2020	01:15	01:30	3.127.314
27.06.2020	01:30	01:45	3.078.533
27.06.2020	01:45	02:00	3.008.634
27.06.2020	02:00	02:15	3.000.301
27.06.2020	02:15	02:30	2.951.119
27.06.2020	02:30	02:45	2.894.201
27.06.2020	02:45	03:00	2.858.695
27.06.2020	03:00	03:15	2.761.421
27.06.2020	03:15	03:30	2.721.640
27.06.2020	03:30	03:45	2.661.232
27.06.2020	03:45	04:00	2.695.309
27.06.2020	04:00	04:15	2.716.978
27.06.2020	04:15	04:30	2.731.396
27.06.2020	04:30	04:45	2.792.974
27.06.2020	04:45	05:00	2.759.751
27.06.2020	05:00	05:15	2.797.952
27.06.2020	05:15	05:30	2.760.734
27.06.2020	05:30	05:45	2.738.771
27.06.2020	05:45	06:00	2.731.126
27.06.2020	06:00	06:15	2.774.346
27.06.2020	06:15	06:30	2.725.274
27.06.2020	06:30	06:45	2.671.702
27.06.2020	06:45	07:00	2.594.103
27.06.2020	07:00	07:15	2.633.795
27.06.2020	07:15	07:30	2.541.838
27.06.2020	07:30	07:45	2.554.237
27.06.2020	07:45	08:00	2.518.956
27.06.2020	08:00	08:15	2.426.613
27.06.2020	08:15	08:30	2.446.626
27.06.2020	08:30	08:45	2.356.003
27.06.2020	08:45	09:00	2.254.934
27.06.2020	09:00	09:15	2.207.239
27.06.2020	09:15	09:30	2.176.410
27.06.2020	09:30	09:45	2.109.085
27.06.2020	09:45	10:00	2.051.632
27.06.2020	10:00	10:15	1.981.355
27.06.2020	10:15	10:30	2.009.588
27.06.2020	10:30	10:45	2.038.022
27.06.2020	10:45	11:00	1.990.973
27.06.2020	11:00	11:15	2.043.552
27.06.2020	11:15	11:30	2.168.873
27.06.2020	11:30	11:45	2.212.116
27.06.2020	11:45	12:00	2.218.751
27.06.2020	12:00	12:15	2.081.785
27.06.2020	12:15	12:30	2.068.268
27.06.2020	12:30	12:45	1.989.199
27.06.2020	12:45	13:00	1.944.260
27.06.2020	13:00	13:15	1.833.985
27.06.2020	13:15	13:30	1.696.192
27.06.2020	13:30	13:45	1.660.294
27.06.2020	13:45	14:00	1.748.867
27.06.2020	14:00	14:15	1.823.075
27.06.2020	14:15	14:30	1.777.333
27.06.2020	14:30	14:45	1.838.834
27.06.2020	14:45	15:00	1.920.692
27.06.2020	15:00	15:15	1.895.290
27.06.2020	15:15	15:30	1.910.683
27.06.2020	15:30	15:45	1.935.424
27.06.2020	15:45	16:00	1.904.413
27.06.2020	16:00	16:15	1.825.228
27.06.2020	16:15	16:30	1.718.052
27.06.2020	16:30	16:45	1.766.845
27.06.2020	16:45	17:00	1.811.635
27.06.2020	17:00	17:15	1.880.622
27.06.2020	17:15	17:30	2.050.758
27.06.2020	17:30	17:45	2.159.875
27.06.2020	17:45	18:00	2.232.310
27.06.2020	18:00	18:15	2.367.335
27.06.2020	18:15	18:30	2.487.027

Lastverlauf als ¼ h - Wert:

Datum:	von:	bis:	Bezug aus der vorgelagerten Netzebene
27.06.2020	18:30	18:45	2.609.176
27.06.2020	18:45	19:00	2.794.035
27.06.2020	19:00	19:15	2.989.190
27.06.2020	19:15	19:30	3.071.318
27.06.2020	19:30	19:45	3.160.745
27.06.2020	19:45	20:00	3.216.797
27.06.2020	20:00	20:15	3.297.906
27.06.2020	20:15	20:30	3.269.144
27.06.2020	20:30	20:45	3.311.990
27.06.2020	20:45	21:00	3.328.091
27.06.2020	21:00	21:15	3.307.490
27.06.2020	21:15	21:30	3.341.260
27.06.2020	21:30	21:45	3.415.692
27.06.2020	21:45	22:00	3.460.560
27.06.2020	22:00	22:15	3.494.446
27.06.2020	22:15	22:30	3.455.689
27.06.2020	22:30	22:45	3.374.153
27.06.2020	22:45	23:00	3.290.912
27.06.2020	23:00	23:15	3.236.995
27.06.2020	23:15	23:30	3.170.401
27.06.2020	23:30	23:45	3.169.791
28.06.2020	23:45	00:00	3.112.617
28.06.2020	00:00	00:15	2.990.882
28.06.2020	00:15	00:30	2.919.419
28.06.2020	00:30	00:45	2.879.275
28.06.2020	00:45	01:00	2.810.621
28.06.2020	01:00	01:15	2.781.592
28.06.2020	01:15	01:30	2.690.642
28.06.2020	01:30	01:45	2.644.771
28.06.2020	01:45	02:00	2.599.223
28.06.2020	02:00	02:15	2.576.046
28.06.2020	02:15	02:30	2.625.203
28.06.2020	02:30	02:45	2.602.130
28.06.2020	02:45	03:00	2.613.738
28.06.2020	03:00	03:15	2.585.477
28.06.2020	03:15	03:30	2.547.979
28.06.2020	03:30	03:45	2.548.749
28.06.2020	03:45	04:00	2.556.640
28.06.2020	04:00	04:15	2.545.057
28.06.2020	04:15	04:30	2.502.938
28.06.2020	04:30	04:45	2.503.588
28.06.2020	04:45	05:00	2.449.612
28.06.2020	05:00	05:15	2.465.156
28.06.2020	05:15	05:30	2.364.088
28.06.2020	05:30	05:45	2.307.366
28.06.2020	05:45	06:00	2.281.211
28.06.2020	06:00	06:15	2.250.589
28.06.2020	06:15	06:30	2.208.767
28.06.2020	06:30	06:45	2.186.445
28.06.2020	06:45	07:00	2.187.914
28.06.2020	07:00	07:15	2.246.545
28.06.2020	07:15	07:30	2.152.251
28.06.2020	07:30	07:45	2.141.489
28.06.2020	07:45	08:00	2.125.274
28.06.2020	08:00	08:15	2.101.902
28.06.2020	08:15	08:30	2.149.227
28.06.2020	08:30	08:45	2.176.085
28.06.2020	08:45	09:00	2.276.879
28.06.2020	09:00	09:15	2.286.899
28.06.2020	09:15	09:30	2.204.235
28.06.2020	09:30	09:45	2.211.077
28.06.2020	09:45	10:00	2.193.332
28.06.2020	10:00	10:15	2.170.218
28.06.2020	10:15	10:30	2.077.787
28.06.2020	10:30	10:45	2.104.142
28.06.2020	10:45	11:00	2.163.398
28.06.2020	11:00	11:15	2.110.896
28.06.2020	11:15	11:30	2.114.424
28.06.2020	11:30	11:45	2.024.755
28.06.2020	11:45	12:00	1.877.289
28.06.2020	12:00	12:15	1.796.419
28.06.2020	12:15	12:30	1.635.143
28.06.2020	12:30	12:45	1.518.616
28.06.2020	12:45	13:00	1.496.692
28.06.2020	13:00	13:15	1.420.468
28.06.2020	13:15	13:30	1.445.612
28.06.2020	13:30	13:45	1.396.313
28.06.2020	13:45	14:00	1.440.744
28.06.2020	14:00	14:15	1.487.373
28.06.2020	14:15	14:30	1.476.841
28.06.2020	14:30	14:45	1.532.911

Lastverlauf als ¼ h - Wert:

Datum:	von:	bis:	Bezug aus der vorgelagerten Netzebene
28.06.2020	14:45	15:00	1.524.181
28.06.2020	15:00	15:15	1.496.017
28.06.2020	15:15	15:30	1.485.789
28.06.2020	15:30	15:45	1.513.204
28.06.2020	15:45	16:00	1.490.503
28.06.2020	16:00	16:15	1.599.600
28.06.2020	16:15	16:30	1.598.425
28.06.2020	16:30	16:45	1.698.390
28.06.2020	16:45	17:00	1.889.630
28.06.2020	17:00	17:15	2.003.718
28.06.2020	17:15	17:30	2.127.304
28.06.2020	17:30	17:45	2.385.611
28.06.2020	17:45	18:00	2.580.955
28.06.2020	18:00	18:15	2.742.528
28.06.2020	18:15	18:30	2.788.593
28.06.2020	18:30	18:45	2.910.026
28.06.2020	18:45	19:00	2.962.034
28.06.2020	19:00	19:15	3.050.061
28.06.2020	19:15	19:30	3.122.901
28.06.2020	19:30	19:45	3.218.873
28.06.2020	19:45	20:00	3.260.900
28.06.2020	20:00	20:15	3.356.402
28.06.2020	20:15	20:30	3.361.417
28.06.2020	20:30	20:45	3.404.035
28.06.2020	20:45	21:00	3.438.719
28.06.2020	21:00	21:15	3.502.280
28.06.2020	21:15	21:30	3.505.756
28.06.2020	21:30	21:45	3.576.974
28.06.2020	21:45	22:00	3.645.325
28.06.2020	22:00	22:15	3.624.136
28.06.2020	22:15	22:30	3.587.307
28.06.2020	22:30	22:45	3.581.241
28.06.2020	22:45	23:00	3.489.198
28.06.2020	23:00	23:15	3.463.466
28.06.2020	23:15	23:30	3.388.455
28.06.2020	23:30	23:45	3.327.799
29.06.2020	23:45	00:00	3.305.450
29.06.2020	00:00	00:15	3.236.963
29.06.2020	00:15	00:30	3.215.743
29.06.2020	00:30	00:45	3.173.830
29.06.2020	00:45	01:00	3.129.186
29.06.2020	01:00	01:15	3.065.509
29.06.2020	01:15	01:30	3.019.022
29.06.2020	01:30	01:45	3.012.541
29.06.2020	01:45	02:00	3.005.756
29.06.2020	02:00	02:15	2.967.786
29.06.2020	02:15	02:30	2.939.909
29.06.2020	02:30	02:45	3.038.462
29.06.2020	02:45	03:00	3.004.097
29.06.2020	03:00	03:15	3.011.572
29.06.2020	03:15	03:30	3.026.122
29.06.2020	03:30	03:45	2.995.622
29.06.2020	03:45	04:00	3.032.886
29.06.2020	04:00	04:15	3.057.235
29.06.2020	04:15	04:30	3.133.166
29.06.2020	04:30	04:45	3.183.535
29.06.2020	04:45	05:00	3.283.218
29.06.2020	05:00	05:15	3.448.846
29.06.2020	05:15	05:30	3.489.570
29.06.2020	05:30	05:45	3.691.298
29.06.2020	05:45	06:00	3.855.014
29.06.2020	06:00	06:15	4.209.643
29.06.2020	06:15	06:30	4.430.692
29.06.2020	06:30	06:45	4.517.265
29.06.2020	06:45	07:00	4.714.853
29.06.2020	07:00	07:15	4.998.141
29.06.2020	07:15	07:30	5.052.521
29.06.2020	07:30	07:45	5.105.169
29.06.2020	07:45	08:00	5.107.979
29.06.2020	08:00	08:15	5.184.517
29.06.2020	08:15	08:30	5.156.295
29.06.2020	08:30	08:45	5.095.289
29.06.2020	08:45	09:00	5.040.248
29.06.2020	09:00	09:15	4.722.750
29.06.2020	09:15	09:30	4.662.275
29.06.2020	09:30	09:45	4.651.553
29.06.2020	09:45	10:00	4.694.755
29.06.2020	10:00	10:15	4.654.540
29.06.2020	10:15	10:30	4.552.882
29.06.2020	10:30	10:45	4.460.497
29.06.2020	10:45	11:00	4.309.098

Lastverlauf als ¼ h - Wert:

Datum:	von:	bis:	Bezug aus der vorgelagerten Netzebene
29.06.2020	11:00	11:15	4.179.437
29.06.2020	11:15	11:30	4.112.566
29.06.2020	11:30	11:45	4.021.735
29.06.2020	11:45	12:00	3.940.610
29.06.2020	12:00	12:15	3.708.929
29.06.2020	12:15	12:30	3.515.028
29.06.2020	12:30	12:45	3.370.378
29.06.2020	12:45	13:00	3.365.571
29.06.2020	13:00	13:15	3.296.951
29.06.2020	13:15	13:30	3.279.211
29.06.2020	13:30	13:45	3.180.652
29.06.2020	13:45	14:00	3.139.978
29.06.2020	14:00	14:15	3.199.102
29.06.2020	14:15	14:30	3.090.647
29.06.2020	14:30	14:45	3.126.638
29.06.2020	14:45	15:00	3.162.619
29.06.2020	15:00	15:15	3.149.669
29.06.2020	15:15	15:30	3.195.187
29.06.2020	15:30	15:45	3.231.666
29.06.2020	15:45	16:00	3.274.197
29.06.2020	16:00	16:15	3.325.608
29.06.2020	16:15	16:30	3.365.733
29.06.2020	16:30	16:45	3.444.897
29.06.2020	16:45	17:00	3.408.206
29.06.2020	17:00	17:15	3.520.598
29.06.2020	17:15	17:30	3.641.082
29.06.2020	17:30	17:45	3.764.104
29.06.2020	17:45	18:00	3.949.915
29.06.2020	18:00	18:15	4.105.173
29.06.2020	18:15	18:30	4.302.697
29.06.2020	18:30	18:45	4.408.462
29.06.2020	18:45	19:00	4.452.439
29.06.2020	19:00	19:15	4.601.628
29.06.2020	19:15	19:30	4.532.142
29.06.2020	19:30	19:45	4.526.619
29.06.2020	19:45	20:00	4.525.835
29.06.2020	20:00	20:15	4.481.111
29.06.2020	20:15	20:30	4.496.103
29.06.2020	20:30	20:45	4.478.674
29.06.2020	20:45	21:00	4.466.748
29.06.2020	21:00	21:15	4.409.590
29.06.2020	21:15	21:30	4.399.426
29.06.2020	21:30	21:45	4.464.255
29.06.2020	21:45	22:00	4.406.979
29.06.2020	22:00	22:15	4.314.683
29.06.2020	22:15	22:30	4.215.543
29.06.2020	22:30	22:45	4.140.726
29.06.2020	22:45	23:00	3.984.867
29.06.2020	23:00	23:15	3.903.329
29.06.2020	23:15	23:30	3.809.734
29.06.2020	23:30	23:45	3.758.419
30.06.2020	23:45	00:00	3.698.813
30.06.2020	00:00	00:15	3.592.261
30.06.2020	00:15	00:30	3.479.010
30.06.2020	00:30	00:45	3.442.682
30.06.2020	00:45	01:00	3.313.248
30.06.2020	01:00	01:15	3.338.124
30.06.2020	01:15	01:30	3.287.676
30.06.2020	01:30	01:45	3.317.923
30.06.2020	01:45	02:00	3.334.013
30.06.2020	02:00	02:15	3.237.387
30.06.2020	02:15	02:30	3.261.297
30.06.2020	02:30	02:45	3.238.385
30.06.2020	02:45	03:00	3.201.488
30.06.2020	03:00	03:15	3.231.574
30.06.2020	03:15	03:30	3.187.085
30.06.2020	03:30	03:45	3.214.182
30.06.2020	03:45	04:00	3.166.900
30.06.2020	04:00	04:15	3.182.450
30.06.2020	04:15	04:30	3.215.633
30.06.2020	04:30	04:45	3.287.539
30.06.2020	04:45	05:00	3.285.137
30.06.2020	05:00	05:15	3.414.260
30.06.2020	05:15	05:30	3.474.269
30.06.2020	05:30	05:45	3.547.597
30.06.2020	05:45	06:00	3.714.476
30.06.2020	06:00	06:15	4.067.497
30.06.2020	06:15	06:30	4.203.905
30.06.2020	06:30	06:45	4.349.191
30.06.2020	06:45	07:00	4.397.232
30.06.2020	07:00	07:15	4.552.516

Lastverlauf als ¼ h - Wert:

Datum:	von:	bis:	Bezug aus der vorgelagerten Netzebene
30.06.2020	07:15	07:30	4.599.524
30.06.2020	07:30	07:45	4.614.339
30.06.2020	07:45	08:00	4.612.542
30.06.2020	08:00	08:15	4.581.932
30.06.2020	08:15	08:30	4.543.200
30.06.2020	08:30	08:45	4.476.638
30.06.2020	08:45	09:00	4.393.552
30.06.2020	09:00	09:15	4.212.162
30.06.2020	09:15	09:30	4.163.958
30.06.2020	09:30	09:45	4.194.885
30.06.2020	09:45	10:00	4.170.844
30.06.2020	10:00	10:15	4.033.845
30.06.2020	10:15	10:30	3.869.343
30.06.2020	10:30	10:45	3.751.723
30.06.2020	10:45	11:00	3.725.204
30.06.2020	11:00	11:15	3.679.634
30.06.2020	11:15	11:30	3.605.664
30.06.2020	11:30	11:45	3.537.512
30.06.2020	11:45	12:00	3.521.352
30.06.2020	12:00	12:15	3.519.201
30.06.2020	12:15	12:30	3.446.980
30.06.2020	12:30	12:45	3.346.207
30.06.2020	12:45	13:00	3.340.807
30.06.2020	13:00	13:15	3.229.675
30.06.2020	13:15	13:30	3.215.725
30.06.2020	13:30	13:45	3.166.951
30.06.2020	13:45	14:00	3.061.794
30.06.2020	14:00	14:15	2.989.401
30.06.2020	14:15	14:30	2.916.345
30.06.2020	14:30	14:45	2.964.333
30.06.2020	14:45	15:00	2.978.973
30.06.2020	15:00	15:15	2.982.918
30.06.2020	15:15	15:30	3.053.236
30.06.2020	15:30	15:45	2.980.204
30.06.2020	15:45	16:00	3.037.807
30.06.2020	16:00	16:15	3.189.866
30.06.2020	16:15	16:30	3.252.536
30.06.2020	16:30	16:45	3.314.782
30.06.2020	16:45	17:00	3.278.980
30.06.2020	17:00	17:15	3.463.275
30.06.2020	17:15	17:30	3.549.746
30.06.2020	17:30	17:45	3.619.468
30.06.2020	17:45	18:00	3.686.968
30.06.2020	18:00	18:15	3.741.035
30.06.2020	18:15	18:30	3.858.091
30.06.2020	18:30	18:45	3.985.094
30.06.2020	18:45	19:00	4.195.218
30.06.2020	19:00	19:15	4.358.887
30.06.2020	19:15	19:30	4.465.015
30.06.2020	19:30	19:45	4.643.253
30.06.2020	19:45	20:00	4.734.178
30.06.2020	20:00	20:15	4.805.769
30.06.2020	20:15	20:30	4.822.724
30.06.2020	20:30	20:45	4.820.922
30.06.2020	20:45	21:00	4.883.953
30.06.2020	21:00	21:15	4.826.091
30.06.2020	21:15	21:30	4.787.525
30.06.2020	21:30	21:45	4.815.446
30.06.2020	21:45	22:00	4.761.833
30.06.2020	22:00	22:15	4.794.901
30.06.2020	22:15	22:30	4.657.625
30.06.2020	22:30	22:45	4.541.613
30.06.2020	22:45	23:00	4.390.059
30.06.2020	23:00	23:15	4.260.762
30.06.2020	23:15	23:30	4.174.535
30.06.2020	23:30	23:45	4.081.695
01.07.2020	23:45	00:00	4.046.321
01.07.2020	00:00	00:15	3.943.945
01.07.2020	00:15	00:30	3.842.188
01.07.2020	00:30	00:45	3.840.624
01.07.2020	00:45	01:00	3.715.971
01.07.2020	01:00	01:15	3.686.562
01.07.2020	01:15	01:30	3.656.627
01.07.2020	01:30	01:45	3.538.686
01.07.2020	01:45	02:00	3.529.728
01.07.2020	02:00	02:15	3.447.465
01.07.2020	02:15	02:30	3.428.670
01.07.2020	02:30	02:45	3.321.342
01.07.2020	02:45	03:00	3.434.573
01.07.2020	03:00	03:15	3.436.239
01.07.2020	03:15	03:30	3.466.947

Lastverlauf als ¼ h - Wert:

Datum:	von:	bis:	Bezug aus der vorgelagerten Netzebene
01.07.2020	03:30	03:45	3.443.443
01.07.2020	03:45	04:00	3.438.430
01.07.2020	04:00	04:15	3.520.796
01.07.2020	04:15	04:30	3.435.150
01.07.2020	04:30	04:45	3.472.496
01.07.2020	04:45	05:00	3.550.264
01.07.2020	05:00	05:15	3.683.774
01.07.2020	05:15	05:30	3.707.627
01.07.2020	05:30	05:45	3.845.029
01.07.2020	05:45	06:00	3.998.974
01.07.2020	06:00	06:15	4.296.523
01.07.2020	06:15	06:30	4.466.573
01.07.2020	06:30	06:45	4.545.927
01.07.2020	06:45	07:00	4.582.976
01.07.2020	07:00	07:15	4.708.129
01.07.2020	07:15	07:30	4.724.127
01.07.2020	07:30	07:45	4.678.171
01.07.2020	07:45	08:00	4.633.748
01.07.2020	08:00	08:15	4.600.429
01.07.2020	08:15	08:30	4.523.222
01.07.2020	08:30	08:45	4.375.855
01.07.2020	08:45	09:00	4.177.387
01.07.2020	09:00	09:15	3.934.433
01.07.2020	09:15	09:30	3.777.480
01.07.2020	09:30	09:45	3.697.058
01.07.2020	09:45	10:00	3.602.744
01.07.2020	10:00	10:15	3.504.287
01.07.2020	10:15	10:30	3.371.702
01.07.2020	10:30	10:45	3.328.368
01.07.2020	10:45	11:00	3.277.211
01.07.2020	11:00	11:15	3.244.137
01.07.2020	11:15	11:30	3.243.619
01.07.2020	11:30	11:45	3.210.809
01.07.2020	11:45	12:00	3.155.857
01.07.2020	12:00	12:15	3.055.629
01.07.2020	12:15	12:30	2.985.404
01.07.2020	12:30	12:45	2.943.735
01.07.2020	12:45	13:00	2.978.161
01.07.2020	13:00	13:15	2.985.666
01.07.2020	13:15	13:30	2.931.378
01.07.2020	13:30	13:45	2.888.610
01.07.2020	13:45	14:00	2.906.665
01.07.2020	14:00	14:15	2.860.522
01.07.2020	14:15	14:30	2.907.915
01.07.2020	14:30	14:45	2.933.947
01.07.2020	14:45	15:00	2.948.298
01.07.2020	15:00	15:15	2.956.679
01.07.2020	15:15	15:30	2.963.478
01.07.2020	15:30	15:45	3.036.585
01.07.2020	15:45	16:00	3.129.125
01.07.2020	16:00	16:15	3.169.372
01.07.2020	16:15	16:30	3.235.008
01.07.2020	16:30	16:45	3.288.200
01.07.2020	16:45	17:00	3.426.836
01.07.2020	17:00	17:15	3.542.924
01.07.2020	17:15	17:30	3.699.889
01.07.2020	17:30	17:45	3.846.545
01.07.2020	17:45	18:00	3.929.880
01.07.2020	18:00	18:15	4.060.762
01.07.2020	18:15	18:30	4.238.973
01.07.2020	18:30	18:45	4.411.687
01.07.2020	18:45	19:00	4.643.566
01.07.2020	19:00	19:15	4.751.837
01.07.2020	19:15	19:30	4.919.414
01.07.2020	19:30	19:45	5.047.704
01.07.2020	19:45	20:00	5.130.981
01.07.2020	20:00	20:15	5.154.356
01.07.2020	20:15	20:30	5.075.565
01.07.2020	20:30	20:45	5.121.762
01.07.2020	20:45	21:00	5.099.585
01.07.2020	21:00	21:15	5.086.066
01.07.2020	21:15	21:30	5.047.687
01.07.2020	21:30	21:45	5.052.177
01.07.2020	21:45	22:00	5.066.785
01.07.2020	22:00	22:15	5.021.582
01.07.2020	22:15	22:30	4.912.815
01.07.2020	22:30	22:45	4.749.427
01.07.2020	22:45	23:00	4.432.001
01.07.2020	23:00	23:15	4.221.202
01.07.2020	23:15	23:30	4.161.776
01.07.2020	23:30	23:45	4.078.810

Lastverlauf als ¼ h - Wert:

Datum:	von:	bis:	Bezug aus der vorgelagerten Netzebene
02.07.2020	23:45	00:00	3.966.286
02.07.2020	00:00	00:15	3.862.497
02.07.2020	00:15	00:30	3.805.684
02.07.2020	00:30	00:45	3.747.042
02.07.2020	00:45	01:00	3.669.574
02.07.2020	01:00	01:15	3.584.693
02.07.2020	01:15	01:30	3.563.396
02.07.2020	01:30	01:45	3.524.615
02.07.2020	01:45	02:00	3.517.266
02.07.2020	02:00	02:15	3.461.928
02.07.2020	02:15	02:30	3.432.277
02.07.2020	02:30	02:45	3.426.293
02.07.2020	02:45	03:00	3.436.956
02.07.2020	03:00	03:15	3.363.606
02.07.2020	03:15	03:30	3.347.402
02.07.2020	03:30	03:45	3.336.716
02.07.2020	03:45	04:00	3.304.148
02.07.2020	04:00	04:15	3.314.207
02.07.2020	04:15	04:30	3.370.634
02.07.2020	04:30	04:45	3.464.463
02.07.2020	04:45	05:00	3.522.352
02.07.2020	05:00	05:15	3.682.214
02.07.2020	05:15	05:30	3.736.830
02.07.2020	05:30	05:45	3.840.940
02.07.2020	05:45	06:00	4.006.132
02.07.2020	06:00	06:15	4.340.326
02.07.2020	06:15	06:30	4.566.222
02.07.2020	06:30	06:45	4.703.955
02.07.2020	06:45	07:00	4.844.998
02.07.2020	07:00	07:15	5.071.619
02.07.2020	07:15	07:30	5.212.105
02.07.2020	07:30	07:45	5.353.498
02.07.2020	07:45	08:00	5.439.245
02.07.2020	08:00	08:15	5.502.143
02.07.2020	08:15	08:30	5.510.215
02.07.2020	08:30	08:45	5.500.316
02.07.2020	08:45	09:00	5.424.116
02.07.2020	09:00	09:15	5.227.661
02.07.2020	09:15	09:30	5.178.645
02.07.2020	09:30	09:45	5.232.698
02.07.2020	09:45	10:00	5.221.728
02.07.2020	10:00	10:15	5.151.568
02.07.2020	10:15	10:30	5.091.416
02.07.2020	10:30	10:45	5.047.189
02.07.2020	10:45	11:00	4.979.132
02.07.2020	11:00	11:15	4.898.533
02.07.2020	11:15	11:30	4.861.824
02.07.2020	11:30	11:45	4.816.052
02.07.2020	11:45	12:00	4.789.118
02.07.2020	12:00	12:15	4.678.278
02.07.2020	12:15	12:30	4.620.874
02.07.2020	12:30	12:45	4.443.359
02.07.2020	12:45	13:00	4.399.851
02.07.2020	13:00	13:15	4.394.517
02.07.2020	13:15	13:30	4.319.222
02.07.2020	13:30	13:45	4.215.602
02.07.2020	13:45	14:00	4.144.031
02.07.2020	14:00	14:15	4.124.190
02.07.2020	14:15	14:30	4.129.423
02.07.2020	14:30	14:45	4.146.935
02.07.2020	14:45	15:00	4.108.114
02.07.2020	15:00	15:15	4.004.003
02.07.2020	15:15	15:30	3.967.969
02.07.2020	15:30	15:45	3.948.549
02.07.2020	15:45	16:00	3.905.278
02.07.2020	16:00	16:15	4.028.160
02.07.2020	16:15	16:30	4.010.967
02.07.2020	16:30	16:45	3.966.013
02.07.2020	16:45	17:00	3.855.965
02.07.2020	17:00	17:15	3.901.366
02.07.2020	17:15	17:30	3.968.003
02.07.2020	17:30	17:45	3.953.707
02.07.2020	17:45	18:00	4.083.141
02.07.2020	18:00	18:15	4.137.823
02.07.2020	18:15	18:30	4.207.435
02.07.2020	18:30	18:45	4.256.182
02.07.2020	18:45	19:00	4.371.924
02.07.2020	19:00	19:15	4.496.810
02.07.2020	19:15	19:30	4.585.565
02.07.2020	19:30	19:45	4.646.381
02.07.2020	19:45	20:00	4.679.763

Lastverlauf als ¼ h - Wert:

Datum:	von:	bis:	Bezug aus der vorgelagerten Netzebene
02.07.2020	20:00	20:15	4.724.786
02.07.2020	20:15	20:30	4.749.470
02.07.2020	20:30	20:45	4.702.983
02.07.2020	20:45	21:00	4.665.234
02.07.2020	21:00	21:15	4.691.563
02.07.2020	21:15	21:30	4.579.273
02.07.2020	21:30	21:45	4.581.161
02.07.2020	21:45	22:00	4.569.103
02.07.2020	22:00	22:15	4.418.492
02.07.2020	22:15	22:30	4.339.018
02.07.2020	22:30	22:45	4.207.488
02.07.2020	22:45	23:00	4.020.102
02.07.2020	23:00	23:15	3.979.928
02.07.2020	23:15	23:30	3.802.699
02.07.2020	23:30	23:45	3.783.624
03.07.2020	23:45	00:00	3.731.752
03.07.2020	00:00	00:15	3.622.628
03.07.2020	00:15	00:30	3.610.336
03.07.2020	00:30	00:45	3.513.712
03.07.2020	00:45	01:00	3.546.547
03.07.2020	01:00	01:15	3.517.381
03.07.2020	01:15	01:30	3.439.050
03.07.2020	01:30	01:45	3.432.611
03.07.2020	01:45	02:00	3.370.934
03.07.2020	02:00	02:15	3.312.196
03.07.2020	02:15	02:30	3.326.386
03.07.2020	02:30	02:45	3.281.771
03.07.2020	02:45	03:00	3.298.370
03.07.2020	03:00	03:15	3.317.560
03.07.2020	03:15	03:30	3.268.976
03.07.2020	03:30	03:45	3.284.377
03.07.2020	03:45	04:00	3.229.776
03.07.2020	04:00	04:15	3.364.248
03.07.2020	04:15	04:30	3.390.158
03.07.2020	04:30	04:45	3.374.016
03.07.2020	04:45	05:00	3.379.804
03.07.2020	05:00	05:15	3.505.394
03.07.2020	05:15	05:30	3.538.545
03.07.2020	05:30	05:45	3.647.649
03.07.2020	05:45	06:00	3.786.141
03.07.2020	06:00	06:15	4.171.822
03.07.2020	06:15	06:30	4.252.569
03.07.2020	06:30	06:45	4.392.181
03.07.2020	06:45	07:00	4.537.402
03.07.2020	07:00	07:15	4.665.097
03.07.2020	07:15	07:30	4.747.158
03.07.2020	07:30	07:45	4.714.665
03.07.2020	07:45	08:00	4.696.432
03.07.2020	08:00	08:15	4.500.556
03.07.2020	08:15	08:30	4.428.003
03.07.2020	08:30	08:45	4.337.293
03.07.2020	08:45	09:00	4.110.223
03.07.2020	09:00	09:15	3.880.046
03.07.2020	09:15	09:30	3.756.729
03.07.2020	09:30	09:45	3.681.533
03.07.2020	09:45	10:00	3.660.050
03.07.2020	10:00	10:15	3.557.323
03.07.2020	10:15	10:30	3.583.580
03.07.2020	10:30	10:45	3.648.024
03.07.2020	10:45	11:00	3.638.435
03.07.2020	11:00	11:15	3.589.547
03.07.2020	11:15	11:30	3.632.388
03.07.2020	11:30	11:45	3.686.839
03.07.2020	11:45	12:00	3.621.171
03.07.2020	12:00	12:15	3.383.764
03.07.2020	12:15	12:30	3.328.448
03.07.2020	12:30	12:45	3.161.037
03.07.2020	12:45	13:00	3.099.654
03.07.2020	13:00	13:15	3.108.139
03.07.2020	13:15	13:30	3.025.375
03.07.2020	13:30	13:45	2.993.629
03.07.2020	13:45	14:00	2.970.317
03.07.2020	14:00	14:15	2.908.308
03.07.2020	14:15	14:30	2.911.698
03.07.2020	14:30	14:45	2.785.351
03.07.2020	14:45	15:00	2.841.684
03.07.2020	15:00	15:15	2.856.422
03.07.2020	15:15	15:30	2.869.732
03.07.2020	15:30	15:45	2.860.254
03.07.2020	15:45	16:00	2.836.964
03.07.2020	16:00	16:15	2.874.573

Lastverlauf als ¼ h - Wert:

Datum:	von:	bis:	Bezug aus der vorgelagerten Netzebene
03.07.2020	16:15	16:30	2.941.769
03.07.2020	16:30	16:45	2.939.510
03.07.2020	16:45	17:00	3.057.085
03.07.2020	17:00	17:15	3.200.134
03.07.2020	17:15	17:30	3.291.840
03.07.2020	17:30	17:45	3.411.983
03.07.2020	17:45	18:00	3.571.168
03.07.2020	18:00	18:15	3.679.645
03.07.2020	18:15	18:30	3.768.447
03.07.2020	18:30	18:45	3.939.770
03.07.2020	18:45	19:00	4.044.014
03.07.2020	19:00	19:15	4.214.312
03.07.2020	19:15	19:30	4.264.337
03.07.2020	19:30	19:45	4.301.964
03.07.2020	19:45	20:00	4.385.879
03.07.2020	20:00	20:15	4.396.470
03.07.2020	20:15	20:30	4.410.896
03.07.2020	20:30	20:45	4.393.019
03.07.2020	20:45	21:00	4.380.853
03.07.2020	21:00	21:15	4.354.398
03.07.2020	21:15	21:30	4.326.022
03.07.2020	21:30	21:45	4.350.978
03.07.2020	21:45	22:00	4.316.111
03.07.2020	22:00	22:15	4.282.689
03.07.2020	22:15	22:30	4.177.201
03.07.2020	22:30	22:45	4.061.152
03.07.2020	22:45	23:00	3.920.217
03.07.2020	23:00	23:15	3.754.500
03.07.2020	23:15	23:30	3.691.627
03.07.2020	23:30	23:45	3.632.072
04.07.2020	23:45	00:00	3.682.159
04.07.2020	00:00	00:15	3.555.902
04.07.2020	00:15	00:30	3.435.684
04.07.2020	00:30	00:45	3.395.382
04.07.2020	00:45	01:00	3.262.511
04.07.2020	01:00	01:15	3.159.474
04.07.2020	01:15	01:30	3.173.726
04.07.2020	01:30	01:45	3.143.973
04.07.2020	01:45	02:00	3.142.244
04.07.2020	02:00	02:15	3.049.823
04.07.2020	02:15	02:30	3.024.904
04.07.2020	02:30	02:45	3.068.030
04.07.2020	02:45	03:00	3.002.410
04.07.2020	03:00	03:15	2.967.580
04.07.2020	03:15	03:30	2.978.593
04.07.2020	03:30	03:45	2.942.529
04.07.2020	03:45	04:00	2.938.364
04.07.2020	04:00	04:15	2.915.188
04.07.2020	04:15	04:30	2.888.751
04.07.2020	04:30	04:45	2.958.906
04.07.2020	04:45	05:00	2.921.380
04.07.2020	05:00	05:15	2.879.808
04.07.2020	05:15	05:30	2.830.041
04.07.2020	05:30	05:45	2.821.389
04.07.2020	05:45	06:00	2.762.954
04.07.2020	06:00	06:15	2.764.135
04.07.2020	06:15	06:30	2.742.102
04.07.2020	06:30	06:45	2.748.356
04.07.2020	06:45	07:00	2.731.853
04.07.2020	07:00	07:15	2.665.080
04.07.2020	07:15	07:30	2.599.931
04.07.2020	07:30	07:45	2.518.022
04.07.2020	07:45	08:00	2.451.863
04.07.2020	08:00	08:15	2.394.269
04.07.2020	08:15	08:30	2.344.282
04.07.2020	08:30	08:45	2.360.968
04.07.2020	08:45	09:00	2.235.595
04.07.2020	09:00	09:15	2.172.711
04.07.2020	09:15	09:30	2.073.659
04.07.2020	09:30	09:45	1.999.227
04.07.2020	09:45	10:00	1.888.182
04.07.2020	10:00	10:15	1.776.088
04.07.2020	10:15	10:30	1.806.646
04.07.2020	10:30	10:45	1.823.650
04.07.2020	10:45	11:00	1.782.312
04.07.2020	11:00	11:15	1.766.997
04.07.2020	11:15	11:30	1.799.179
04.07.2020	11:30	11:45	1.809.992
04.07.2020	11:45	12:00	1.800.536
04.07.2020	12:00	12:15	1.727.178
04.07.2020	12:15	12:30	1.708.407

Lastverlauf als ¼ h - Wert:

Datum:	von:	bis:	Bezug aus der vorgelagerten Netzebene
04.07.2020	12:30	12:45	1.642.487
04.07.2020	12:45	13:00	1.629.363
04.07.2020	13:00	13:15	1.567.620
04.07.2020	13:15	13:30	1.498.883
04.07.2020	13:30	13:45	1.459.442
04.07.2020	13:45	14:00	1.387.977
04.07.2020	14:00	14:15	1.381.446
04.07.2020	14:15	14:30	1.372.638
04.07.2020	14:30	14:45	1.421.023
04.07.2020	14:45	15:00	1.414.789
04.07.2020	15:00	15:15	1.332.633
04.07.2020	15:15	15:30	1.297.118
04.07.2020	15:30	15:45	1.361.366
04.07.2020	15:45	16:00	1.400.835
04.07.2020	16:00	16:15	1.365.758
04.07.2020	16:15	16:30	1.438.841
04.07.2020	16:30	16:45	1.482.998
04.07.2020	16:45	17:00	1.506.296
04.07.2020	17:00	17:15	1.624.919
04.07.2020	17:15	17:30	1.770.825
04.07.2020	17:30	17:45	1.801.837
04.07.2020	17:45	18:00	1.980.262
04.07.2020	18:00	18:15	2.155.891
04.07.2020	18:15	18:30	2.272.401
04.07.2020	18:30	18:45	2.381.386
04.07.2020	18:45	19:00	2.537.723
04.07.2020	19:00	19:15	2.761.964
04.07.2020	19:15	19:30	2.863.249
04.07.2020	19:30	19:45	2.932.474
04.07.2020	19:45	20:00	3.058.354
04.07.2020	20:00	20:15	3.097.879
04.07.2020	20:15	20:30	3.137.006
04.07.2020	20:30	20:45	3.160.388
04.07.2020	20:45	21:00	3.158.578
04.07.2020	21:00	21:15	3.171.366
04.07.2020	21:15	21:30	3.161.918
04.07.2020	21:30	21:45	3.263.246
04.07.2020	21:45	22:00	3.300.590
04.07.2020	22:00	22:15	3.279.664
04.07.2020	22:15	22:30	3.205.085
04.07.2020	22:30	22:45	2.981.285
04.07.2020	22:45	23:00	2.978.334
04.07.2020	23:00	23:15	2.861.900
04.07.2020	23:15	23:30	2.818.273
04.07.2020	23:30	23:45	2.775.867
05.07.2020	23:45	00:00	2.702.248
05.07.2020	00:00	00:15	2.677.179
05.07.2020	00:15	00:30	2.523.074
05.07.2020	00:30	00:45	2.497.038
05.07.2020	00:45	01:00	2.411.750
05.07.2020	01:00	01:15	2.366.978
05.07.2020	01:15	01:30	2.360.844
05.07.2020	01:30	01:45	2.306.302
05.07.2020	01:45	02:00	2.329.530
05.07.2020	02:00	02:15	2.220.631
05.07.2020	02:15	02:30	2.191.924
05.07.2020	02:30	02:45	2.200.153
05.07.2020	02:45	03:00	2.182.029
05.07.2020	03:00	03:15	2.116.522
05.07.2020	03:15	03:30	2.100.826
05.07.2020	03:30	03:45	2.108.703
05.07.2020	03:45	04:00	2.090.958
05.07.2020	04:00	04:15	2.061.455
05.07.2020	04:15	04:30	2.081.220
05.07.2020	04:30	04:45	2.111.423
05.07.2020	04:45	05:00	2.146.044
05.07.2020	05:00	05:15	2.228.910
05.07.2020	05:15	05:30	2.159.271
05.07.2020	05:30	05:45	2.146.138
05.07.2020	05:45	06:00	2.127.724
05.07.2020	06:00	06:15	2.212.266
05.07.2020	06:15	06:30	2.175.452
05.07.2020	06:30	06:45	2.129.044
05.07.2020	06:45	07:00	2.104.433
05.07.2020	07:00	07:15	2.029.155
05.07.2020	07:15	07:30	2.042.471
05.07.2020	07:30	07:45	1.964.741
05.07.2020	07:45	08:00	1.974.301
05.07.2020	08:00	08:15	1.938.875
05.07.2020	08:15	08:30	1.874.512
05.07.2020	08:30	08:45	1.890.147

Lastverlauf als ¼ h - Wert:

Datum:	von:	bis:	Bezug aus der vorgelagerten Netzebene
05.07.2020	08:45	09:00	1.838.819
05.07.2020	09:00	09:15	1.755.199
05.07.2020	09:15	09:30	1.721.231
05.07.2020	09:30	09:45	1.718.264
05.07.2020	09:45	10:00	1.712.936
05.07.2020	10:00	10:15	1.669.342
05.07.2020	10:15	10:30	1.746.425
05.07.2020	10:30	10:45	1.731.843
05.07.2020	10:45	11:00	1.819.644
05.07.2020	11:00	11:15	1.850.122
05.07.2020	11:15	11:30	1.816.127
05.07.2020	11:30	11:45	1.885.892
05.07.2020	11:45	12:00	1.891.977
05.07.2020	12:00	12:15	1.899.112
05.07.2020	12:15	12:30	1.888.772
05.07.2020	12:30	12:45	1.816.811
05.07.2020	12:45	13:00	1.803.889
05.07.2020	13:00	13:15	1.751.292
05.07.2020	13:15	13:30	1.775.789
05.07.2020	13:30	13:45	1.742.392
05.07.2020	13:45	14:00	1.686.322
05.07.2020	14:00	14:15	1.669.193
05.07.2020	14:15	14:30	1.597.509
05.07.2020	14:30	14:45	1.613.607
05.07.2020	14:45	15:00	1.554.201
05.07.2020	15:00	15:15	1.528.761
05.07.2020	15:15	15:30	1.511.216
05.07.2020	15:30	15:45	1.465.550
05.07.2020	15:45	16:00	1.491.633
05.07.2020	16:00	16:15	1.469.174
05.07.2020	16:15	16:30	1.522.040
05.07.2020	16:30	16:45	1.541.374
05.07.2020	16:45	17:00	1.506.277
05.07.2020	17:00	17:15	1.637.259
05.07.2020	17:15	17:30	1.675.864
05.07.2020	17:30	17:45	1.780.938
05.07.2020	17:45	18:00	1.864.324
05.07.2020	18:00	18:15	2.037.650
05.07.2020	18:15	18:30	2.178.473
05.07.2020	18:30	18:45	2.265.493
05.07.2020	18:45	19:00	2.459.118
05.07.2020	19:00	19:15	2.550.617
05.07.2020	19:15	19:30	2.665.362
05.07.2020	19:30	19:45	2.742.243
05.07.2020	19:45	20:00	2.889.667
05.07.2020	20:00	20:15	3.065.698
05.07.2020	20:15	20:30	3.124.896
05.07.2020	20:30	20:45	3.205.430
05.07.2020	20:45	21:00	3.119.806
05.07.2020	21:00	21:15	3.132.533
05.07.2020	21:15	21:30	3.082.698
05.07.2020	21:30	21:45	3.158.390
05.07.2020	21:45	22:00	3.281.723
05.07.2020	22:00	22:15	3.362.720
05.07.2020	22:15	22:30	3.421.242
05.07.2020	22:30	22:45	3.366.855
05.07.2020	22:45	23:00	3.279.537
05.07.2020	23:00	23:15	3.212.258
05.07.2020	23:15	23:30	3.122.496
05.07.2020	23:30	23:45	3.125.822
06.07.2020	23:45	00:00	3.010.342
06.07.2020	00:00	00:15	2.933.810
06.07.2020	00:15	00:30	2.847.251
06.07.2020	00:30	00:45	2.809.544
06.07.2020	00:45	01:00	2.778.405
06.07.2020	01:00	01:15	2.706.226
06.07.2020	01:15	01:30	2.723.538
06.07.2020	01:30	01:45	2.659.367
06.07.2020	01:45	02:00	2.678.308
06.07.2020	02:00	02:15	2.621.715
06.07.2020	02:15	02:30	2.615.796
06.07.2020	02:30	02:45	2.604.560
06.07.2020	02:45	03:00	2.618.144
06.07.2020	03:00	03:15	2.568.864
06.07.2020	03:15	03:30	2.539.075
06.07.2020	03:30	03:45	2.533.367
06.07.2020	03:45	04:00	2.530.230
06.07.2020	04:00	04:15	2.545.635
06.07.2020	04:15	04:30	2.553.252
06.07.2020	04:30	04:45	2.632.657
06.07.2020	04:45	05:00	2.684.549

Lastverlauf als ¼ h - Wert:

Datum:	von:	bis:	Bezug aus der vorgelagerten Netzebene
06.07.2020	05:00	05:15	2.976.187
06.07.2020	05:15	05:30	3.065.662
06.07.2020	05:30	05:45	3.208.093
06.07.2020	05:45	06:00	3.374.679
06.07.2020	06:00	06:15	3.723.838
06.07.2020	06:15	06:30	3.922.111
06.07.2020	06:30	06:45	4.069.546
06.07.2020	06:45	07:00	4.231.134
06.07.2020	07:00	07:15	4.332.893
06.07.2020	07:15	07:30	4.423.290
06.07.2020	07:30	07:45	4.461.375
06.07.2020	07:45	08:00	4.420.904
06.07.2020	08:00	08:15	4.429.341
06.07.2020	08:15	08:30	4.416.445
06.07.2020	08:30	08:45	4.340.308
06.07.2020	08:45	09:00	4.310.118
06.07.2020	09:00	09:15	4.144.004
06.07.2020	09:15	09:30	4.091.254
06.07.2020	09:30	09:45	4.114.597
06.07.2020	09:45	10:00	3.964.312
06.07.2020	10:00	10:15	3.881.139
06.07.2020	10:15	10:30	3.730.899
06.07.2020	10:30	10:45	3.569.086
06.07.2020	10:45	11:00	3.527.328
06.07.2020	11:00	11:15	3.484.216
06.07.2020	11:15	11:30	3.403.322
06.07.2020	11:30	11:45	3.339.235
06.07.2020	11:45	12:00	3.292.468
06.07.2020	12:00	12:15	3.188.063
06.07.2020	12:15	12:30	2.965.339
06.07.2020	12:30	12:45	2.855.427
06.07.2020	12:45	13:00	2.829.940
06.07.2020	13:00	13:15	2.782.919
06.07.2020	13:15	13:30	2.758.500
06.07.2020	13:30	13:45	2.683.619
06.07.2020	13:45	14:00	2.608.828
06.07.2020	14:00	14:15	2.643.920
06.07.2020	14:15	14:30	2.699.186
06.07.2020	14:30	14:45	2.584.493
06.07.2020	14:45	15:00	2.591.580
06.07.2020	15:00	15:15	2.584.475
06.07.2020	15:15	15:30	2.664.385
06.07.2020	15:30	15:45	2.682.607
06.07.2020	15:45	16:00	2.714.750
06.07.2020	16:00	16:15	2.794.353
06.07.2020	16:15	16:30	2.870.056
06.07.2020	16:30	16:45	2.932.525
06.07.2020	16:45	17:00	3.040.125
06.07.2020	17:00	17:15	3.041.303
06.07.2020	17:15	17:30	3.133.123
06.07.2020	17:30	17:45	3.249.529
06.07.2020	17:45	18:00	3.366.048
06.07.2020	18:00	18:15	3.478.346
06.07.2020	18:15	18:30	3.585.241
06.07.2020	18:30	18:45	3.714.826
06.07.2020	18:45	19:00	3.896.737
06.07.2020	19:00	19:15	4.036.054
06.07.2020	19:15	19:30	4.178.110
06.07.2020	19:30	19:45	4.308.838
06.07.2020	19:45	20:00	4.426.591
06.07.2020	20:00	20:15	4.506.472
06.07.2020	20:15	20:30	4.589.021
06.07.2020	20:30	20:45	4.647.262
06.07.2020	20:45	21:00	4.742.227
06.07.2020	21:00	21:15	4.719.580
06.07.2020	21:15	21:30	4.683.977
06.07.2020	21:30	21:45	4.697.440
06.07.2020	21:45	22:00	4.762.695
06.07.2020	22:00	22:15	4.766.586
06.07.2020	22:15	22:30	4.601.366
06.07.2020	22:30	22:45	4.459.681
06.07.2020	22:45	23:00	4.323.832
06.07.2020	23:00	23:15	4.257.658
06.07.2020	23:15	23:30	4.141.114
06.07.2020	23:30	23:45	4.075.150
07.07.2020	23:45	00:00	3.985.429
07.07.2020	00:00	00:15	3.901.534
07.07.2020	00:15	00:30	3.792.011
07.07.2020	00:30	00:45	3.732.145
07.07.2020	00:45	01:00	3.654.970
07.07.2020	01:00	01:15	3.602.445

Lastverlauf als ¼ h - Wert:

Datum:	von:	bis:	Bezug aus der vorgelagerten Netzebene
07.07.2020	01:15	01:30	3.601.964
07.07.2020	01:30	01:45	3.532.012
07.07.2020	01:45	02:00	3.487.353
07.07.2020	02:00	02:15	3.460.611
07.07.2020	02:15	02:30	3.411.798
07.07.2020	02:30	02:45	3.425.394
07.07.2020	02:45	03:00	3.419.176
07.07.2020	03:00	03:15	3.425.625
07.07.2020	03:15	03:30	3.434.442
07.07.2020	03:30	03:45	3.435.333
07.07.2020	03:45	04:00	3.452.315
07.07.2020	04:00	04:15	3.500.846
07.07.2020	04:15	04:30	3.543.148
07.07.2020	04:30	04:45	3.618.380
07.07.2020	04:45	05:00	3.623.634
07.07.2020	05:00	05:15	3.797.080
07.07.2020	05:15	05:30	3.796.548
07.07.2020	05:30	05:45	3.955.674
07.07.2020	05:45	06:00	4.122.975
07.07.2020	06:00	06:15	4.385.647
07.07.2020	06:15	06:30	4.609.689
07.07.2020	06:30	06:45	4.663.372
07.07.2020	06:45	07:00	4.754.217
07.07.2020	07:00	07:15	4.877.206
07.07.2020	07:15	07:30	4.814.355
07.07.2020	07:30	07:45	4.840.379
07.07.2020	07:45	08:00	4.771.188
07.07.2020	08:00	08:15	4.614.689
07.07.2020	08:15	08:30	4.485.936
07.07.2020	08:30	08:45	4.329.577
07.07.2020	08:45	09:00	4.100.918
07.07.2020	09:00	09:15	3.870.008
07.07.2020	09:15	09:30	3.685.144
07.07.2020	09:30	09:45	3.633.871
07.07.2020	09:45	10:00	3.534.699
07.07.2020	10:00	10:15	3.419.361
07.07.2020	10:15	10:30	3.417.879
07.07.2020	10:30	10:45	3.367.575
07.07.2020	10:45	11:00	3.365.127
07.07.2020	11:00	11:15	3.384.771
07.07.2020	11:15	11:30	3.411.420
07.07.2020	11:30	11:45	3.430.067
07.07.2020	11:45	12:00	3.344.126
07.07.2020	12:00	12:15	3.113.683
07.07.2020	12:15	12:30	3.062.876
07.07.2020	12:30	12:45	2.934.576
07.07.2020	12:45	13:00	2.894.922
07.07.2020	13:00	13:15	2.877.387
07.07.2020	13:15	13:30	2.868.384
07.07.2020	13:30	13:45	2.808.845
07.07.2020	13:45	14:00	2.830.676
07.07.2020	14:00	14:15	2.789.899
07.07.2020	14:15	14:30	2.833.495
07.07.2020	14:30	14:45	2.842.522
07.07.2020	14:45	15:00	2.860.388
07.07.2020	15:00	15:15	2.913.419
07.07.2020	15:15	15:30	2.941.327
07.07.2020	15:30	15:45	2.950.689
07.07.2020	15:45	16:00	2.971.889
07.07.2020	16:00	16:15	2.988.824
07.07.2020	16:15	16:30	2.999.565
07.07.2020	16:30	16:45	3.086.218
07.07.2020	16:45	17:00	3.183.188
07.07.2020	17:00	17:15	3.308.286
07.07.2020	17:15	17:30	3.381.780
07.07.2020	17:30	17:45	3.538.841
07.07.2020	17:45	18:00	3.704.766
07.07.2020	18:00	18:15	3.873.409
07.07.2020	18:15	18:30	4.051.826
07.07.2020	18:30	18:45	4.229.376
07.07.2020	18:45	19:00	4.410.134
07.07.2020	19:00	19:15	4.593.102
07.07.2020	19:15	19:30	4.744.378
07.07.2020	19:30	19:45	4.876.974
07.07.2020	19:45	20:00	4.972.738
07.07.2020	20:00	20:15	4.958.807
07.07.2020	20:15	20:30	5.047.585
07.07.2020	20:30	20:45	5.046.702
07.07.2020	20:45	21:00	5.051.456
07.07.2020	21:00	21:15	5.031.297
07.07.2020	21:15	21:30	4.994.794

Lastverlauf als ¼ h - Wert:

Datum:	von:	bis:	Bezug aus der vorgelagerten Netzebene
07.07.2020	21:30	21:45	4.993.162
07.07.2020	21:45	22:00	4.986.792
07.07.2020	22:00	22:15	4.938.764
07.07.2020	22:15	22:30	4.770.600
07.07.2020	22:30	22:45	4.600.157
07.07.2020	22:45	23:00	4.493.249
07.07.2020	23:00	23:15	4.341.129
07.07.2020	23:15	23:30	4.285.999
07.07.2020	23:30	23:45	4.167.516
08.07.2020	23:45	00:00	4.090.334
08.07.2020	00:00	00:15	4.024.099
08.07.2020	00:15	00:30	3.859.022
08.07.2020	00:30	00:45	3.871.987
08.07.2020	00:45	01:00	3.797.862
08.07.2020	01:00	01:15	3.713.886
08.07.2020	01:15	01:30	3.669.593
08.07.2020	01:30	01:45	3.586.574
08.07.2020	01:45	02:00	3.544.707
08.07.2020	02:00	02:15	3.460.604
08.07.2020	02:15	02:30	3.396.976
08.07.2020	02:30	02:45	3.384.726
08.07.2020	02:45	03:00	3.362.666
08.07.2020	03:00	03:15	3.376.588
08.07.2020	03:15	03:30	3.346.512
08.07.2020	03:30	03:45	3.363.947
08.07.2020	03:45	04:00	3.359.007
08.07.2020	04:00	04:15	3.421.772
08.07.2020	04:15	04:30	3.405.037
08.07.2020	04:30	04:45	3.437.765
08.07.2020	04:45	05:00	3.486.000
08.07.2020	05:00	05:15	3.617.693
08.07.2020	05:15	05:30	3.678.225
08.07.2020	05:30	05:45	3.748.933
08.07.2020	05:45	06:00	3.902.660
08.07.2020	06:00	06:15	4.220.257
08.07.2020	06:15	06:30	4.431.547
08.07.2020	06:30	06:45	4.496.568
08.07.2020	06:45	07:00	4.529.906
08.07.2020	07:00	07:15	4.690.318
08.07.2020	07:15	07:30	4.718.968
08.07.2020	07:30	07:45	4.698.767
08.07.2020	07:45	08:00	4.641.379
08.07.2020	08:00	08:15	4.553.619
08.07.2020	08:15	08:30	4.462.644
08.07.2020	08:30	08:45	4.303.101
08.07.2020	08:45	09:00	4.103.995
08.07.2020	09:00	09:15	3.852.047
08.07.2020	09:15	09:30	3.793.065
08.07.2020	09:30	09:45	3.660.629
08.07.2020	09:45	10:00	3.564.597
08.07.2020	10:00	10:15	3.400.401
08.07.2020	10:15	10:30	3.285.664
08.07.2020	10:30	10:45	3.280.560
08.07.2020	10:45	11:00	3.239.324
08.07.2020	11:00	11:15	3.153.382
08.07.2020	11:15	11:30	3.129.245
08.07.2020	11:30	11:45	3.048.639
08.07.2020	11:45	12:00	3.051.885
08.07.2020	12:00	12:15	2.939.839
08.07.2020	12:15	12:30	2.863.895
08.07.2020	12:30	12:45	2.880.382
08.07.2020	12:45	13:00	2.959.766
08.07.2020	13:00	13:15	3.026.168
08.07.2020	13:15	13:30	3.132.998
08.07.2020	13:30	13:45	3.156.387
08.07.2020	13:45	14:00	3.156.005
08.07.2020	14:00	14:15	3.296.561
08.07.2020	14:15	14:30	3.303.989
08.07.2020	14:30	14:45	3.286.248
08.07.2020	14:45	15:00	3.369.136
08.07.2020	15:00	15:15	3.363.646
08.07.2020	15:15	15:30	3.327.093
08.07.2020	15:30	15:45	3.386.160
08.07.2020	15:45	16:00	3.553.309
08.07.2020	16:00	16:15	3.647.978
08.07.2020	16:15	16:30	3.773.295
08.07.2020	16:30	16:45	3.957.854
08.07.2020	16:45	17:00	4.112.514
08.07.2020	17:00	17:15	4.221.880
08.07.2020	17:15	17:30	4.452.686
08.07.2020	17:30	17:45	4.600.578

Lastverlauf als ¼ h - Wert:

Datum:	von:	bis:	Bezug aus der vorgelagerten Netzebene
08.07.2020	17:45	18:00	4.697.772
08.07.2020	18:00	18:15	4.803.451
08.07.2020	18:15	18:30	4.860.696
08.07.2020	18:30	18:45	4.970.530
08.07.2020	18:45	19:00	5.035.047
08.07.2020	19:00	19:15	5.027.762
08.07.2020	19:15	19:30	5.078.679
08.07.2020	19:30	19:45	5.104.931
08.07.2020	19:45	20:00	5.109.772
08.07.2020	20:00	20:15	5.145.131
08.07.2020	20:15	20:30	5.124.578
08.07.2020	20:30	20:45	5.120.243
08.07.2020	20:45	21:00	5.072.831
08.07.2020	21:00	21:15	4.955.088
08.07.2020	21:15	21:30	4.910.167
08.07.2020	21:30	21:45	4.929.883
08.07.2020	21:45	22:00	4.894.521
08.07.2020	22:00	22:15	4.827.206
08.07.2020	22:15	22:30	4.687.265
08.07.2020	22:30	22:45	4.563.891
08.07.2020	22:45	23:00	4.405.721
08.07.2020	23:00	23:15	4.340.005
08.07.2020	23:15	23:30	4.283.161
08.07.2020	23:30	23:45	4.171.441
09.07.2020	23:45	00:00	4.116.213
09.07.2020	00:00	00:15	4.022.513
09.07.2020	00:15	00:30	3.941.110
09.07.2020	00:30	00:45	3.866.440
09.07.2020	00:45	01:00	3.786.123
09.07.2020	01:00	01:15	3.757.646
09.07.2020	01:15	01:30	3.691.002
09.07.2020	01:30	01:45	3.657.096
09.07.2020	01:45	02:00	3.631.163
09.07.2020	02:00	02:15	3.544.730
09.07.2020	02:15	02:30	3.516.966
09.07.2020	02:30	02:45	3.546.344
09.07.2020	02:45	03:00	3.538.543
09.07.2020	03:00	03:15	3.537.290
09.07.2020	03:15	03:30	3.501.460
09.07.2020	03:30	03:45	3.502.041
09.07.2020	03:45	04:00	3.450.018
09.07.2020	04:00	04:15	3.450.251
09.07.2020	04:15	04:30	3.448.042
09.07.2020	04:30	04:45	3.458.324
09.07.2020	04:45	05:00	3.492.251
09.07.2020	05:00	05:15	3.589.584
09.07.2020	05:15	05:30	3.624.357
09.07.2020	05:30	05:45	3.735.169
09.07.2020	05:45	06:00	3.880.678
09.07.2020	06:00	06:15	4.173.554
09.07.2020	06:15	06:30	4.375.286
09.07.2020	06:30	06:45	4.479.500
09.07.2020	06:45	07:00	4.548.720
09.07.2020	07:00	07:15	4.688.226
09.07.2020	07:15	07:30	4.738.114
09.07.2020	07:30	07:45	4.752.394
09.07.2020	07:45	08:00	4.748.883
09.07.2020	08:00	08:15	4.762.126
09.07.2020	08:15	08:30	4.755.926
09.07.2020	08:30	08:45	4.684.816
09.07.2020	08:45	09:00	4.588.214
09.07.2020	09:00	09:15	4.374.430
09.07.2020	09:15	09:30	4.302.584
09.07.2020	09:30	09:45	4.223.144
09.07.2020	09:45	10:00	4.060.084
09.07.2020	10:00	10:15	3.884.082
09.07.2020	10:15	10:30	3.687.399
09.07.2020	10:30	10:45	3.519.084
09.07.2020	10:45	11:00	3.428.016
09.07.2020	11:00	11:15	3.342.837
09.07.2020	11:15	11:30	3.249.685
09.07.2020	11:30	11:45	3.167.151
09.07.2020	11:45	12:00	3.089.189
09.07.2020	12:00	12:15	2.979.648
09.07.2020	12:15	12:30	2.874.922
09.07.2020	12:30	12:45	2.784.857
09.07.2020	12:45	13:00	2.802.259
09.07.2020	13:00	13:15	2.779.972
09.07.2020	13:15	13:30	2.725.688
09.07.2020	13:30	13:45	2.675.105
09.07.2020	13:45	14:00	2.617.476

Lastverlauf als ¼ h - Wert:

Datum:	von:	bis:	Bezug aus der vorgelagerten Netzebene
09.07.2020	14:00	14:15	2.618.520
09.07.2020	14:15	14:30	2.634.711
09.07.2020	14:30	14:45	2.657.124
09.07.2020	14:45	15:00	2.746.805
09.07.2020	15:00	15:15	2.765.062
09.07.2020	15:15	15:30	2.791.930
09.07.2020	15:30	15:45	2.790.972
09.07.2020	15:45	16:00	2.843.757
09.07.2020	16:00	16:15	2.932.241
09.07.2020	16:15	16:30	2.960.376
09.07.2020	16:30	16:45	3.038.841
09.07.2020	16:45	17:00	3.133.223
09.07.2020	17:00	17:15	3.214.879
09.07.2020	17:15	17:30	3.349.906
09.07.2020	17:30	17:45	3.543.902
09.07.2020	17:45	18:00	3.692.021
09.07.2020	18:00	18:15	3.833.039
09.07.2020	18:15	18:30	3.982.676
09.07.2020	18:30	18:45	4.151.375
09.07.2020	18:45	19:00	4.411.826
09.07.2020	19:00	19:15	4.530.834
09.07.2020	19:15	19:30	4.712.717
09.07.2020	19:30	19:45	4.829.374
09.07.2020	19:45	20:00	4.919.067
09.07.2020	20:00	20:15	5.018.556
09.07.2020	20:15	20:30	5.050.875
09.07.2020	20:30	20:45	5.079.864
09.07.2020	20:45	21:00	5.101.094
09.07.2020	21:00	21:15	5.058.239
09.07.2020	21:15	21:30	5.034.253
09.07.2020	21:30	21:45	5.023.894
09.07.2020	21:45	22:00	5.026.150
09.07.2020	22:00	22:15	4.982.682
09.07.2020	22:15	22:30	4.829.160
09.07.2020	22:30	22:45	4.609.367
09.07.2020	22:45	23:00	4.537.477
09.07.2020	23:00	23:15	4.334.964
09.07.2020	23:15	23:30	4.244.663
09.07.2020	23:30	23:45	4.147.726
10.07.2020	23:45	00:00	4.044.659
10.07.2020	00:00	00:15	3.967.428
10.07.2020	00:15	00:30	3.872.659
10.07.2020	00:30	00:45	3.752.476
10.07.2020	00:45	01:00	3.668.642
10.07.2020	01:00	01:15	3.580.163
10.07.2020	01:15	01:30	3.515.079
10.07.2020	01:30	01:45	3.458.398
10.07.2020	01:45	02:00	3.402.951
10.07.2020	02:00	02:15	3.339.050
10.07.2020	02:15	02:30	3.335.230
10.07.2020	02:30	02:45	3.319.533
10.07.2020	02:45	03:00	3.285.952
10.07.2020	03:00	03:15	3.252.552
10.07.2020	03:15	03:30	3.197.117
10.07.2020	03:30	03:45	3.176.741
10.07.2020	03:45	04:00	3.179.774
10.07.2020	04:00	04:15	3.159.858
10.07.2020	04:15	04:30	3.131.734
10.07.2020	04:30	04:45	3.107.623
10.07.2020	04:45	05:00	3.094.282
10.07.2020	05:00	05:15	3.169.572
10.07.2020	05:15	05:30	3.116.189
10.07.2020	05:30	05:45	3.148.238
10.07.2020	05:45	06:00	3.221.224
10.07.2020	06:00	06:15	3.527.951
10.07.2020	06:15	06:30	3.712.754
10.07.2020	06:30	06:45	3.814.988
10.07.2020	06:45	07:00	3.916.976
10.07.2020	07:00	07:15	4.070.690
10.07.2020	07:15	07:30	4.119.347
10.07.2020	07:30	07:45	4.161.061
10.07.2020	07:45	08:00	4.152.924
10.07.2020	08:00	08:15	4.171.559
10.07.2020	08:15	08:30	4.128.995
10.07.2020	08:30	08:45	4.036.413
10.07.2020	08:45	09:00	3.912.648
10.07.2020	09:00	09:15	3.726.061
10.07.2020	09:15	09:30	3.607.311
10.07.2020	09:30	09:45	3.456.990
10.07.2020	09:45	10:00	3.293.441
10.07.2020	10:00	10:15	3.165.645

Lastverlauf als ¼ h - Wert:

Datum:	von:	bis:	Bezug aus der vorgelagerten Netzebene
10.07.2020	10:15	10:30	3.088.406
10.07.2020	10:30	10:45	2.970.085
10.07.2020	10:45	11:00	2.936.486
10.07.2020	11:00	11:15	2.905.880
10.07.2020	11:15	11:30	2.918.609
10.07.2020	11:30	11:45	2.884.330
10.07.2020	11:45	12:00	2.768.164
10.07.2020	12:00	12:15	2.686.609
10.07.2020	12:15	12:30	2.646.553
10.07.2020	12:30	12:45	2.584.394
10.07.2020	12:45	13:00	2.605.552
10.07.2020	13:00	13:15	2.619.060
10.07.2020	13:15	13:30	2.597.632
10.07.2020	13:30	13:45	2.674.150
10.07.2020	13:45	14:00	2.641.760
10.07.2020	14:00	14:15	2.634.752
10.07.2020	14:15	14:30	2.685.076
10.07.2020	14:30	14:45	2.684.802
10.07.2020	14:45	15:00	2.748.954
10.07.2020	15:00	15:15	2.813.303
10.07.2020	15:15	15:30	2.844.525
10.07.2020	15:30	15:45	2.885.975
10.07.2020	15:45	16:00	2.899.460
10.07.2020	16:00	16:15	2.856.939
10.07.2020	16:15	16:30	2.922.514
10.07.2020	16:30	16:45	2.989.599
10.07.2020	16:45	17:00	3.057.672
10.07.2020	17:00	17:15	3.232.956
10.07.2020	17:15	17:30	3.356.152
10.07.2020	17:30	17:45	3.476.491
10.07.2020	17:45	18:00	3.664.905
10.07.2020	18:00	18:15	3.765.436
10.07.2020	18:15	18:30	3.947.521
10.07.2020	18:30	18:45	3.936.473
10.07.2020	18:45	19:00	4.074.216
10.07.2020	19:00	19:15	4.259.362
10.07.2020	19:15	19:30	4.299.911
10.07.2020	19:30	19:45	4.396.881
10.07.2020	19:45	20:00	4.419.303
10.07.2020	20:00	20:15	4.406.979
10.07.2020	20:15	20:30	4.447.198
10.07.2020	20:30	20:45	4.479.745
10.07.2020	20:45	21:00	4.430.218
10.07.2020	21:00	21:15	4.461.630
10.07.2020	21:15	21:30	4.435.528
10.07.2020	21:30	21:45	4.487.595
10.07.2020	21:45	22:00	4.436.118
10.07.2020	22:00	22:15	4.411.201
10.07.2020	22:15	22:30	4.325.761
10.07.2020	22:30	22:45	4.193.238
10.07.2020	22:45	23:00	4.085.175
10.07.2020	23:00	23:15	3.985.397
10.07.2020	23:15	23:30	3.885.143
10.07.2020	23:30	23:45	3.880.433
11.07.2020	23:45	00:00	3.732.823
11.07.2020	00:00	00:15	3.673.436
11.07.2020	00:15	00:30	3.562.256
11.07.2020	00:30	00:45	3.522.924
11.07.2020	00:45	01:00	3.468.026
11.07.2020	01:00	01:15	3.352.917
11.07.2020	01:15	01:30	3.330.114
11.07.2020	01:30	01:45	3.269.617
11.07.2020	01:45	02:00	3.209.261
11.07.2020	02:00	02:15	3.175.213
11.07.2020	02:15	02:30	3.093.516
11.07.2020	02:30	02:45	3.113.377
11.07.2020	02:45	03:00	3.117.532
11.07.2020	03:00	03:15	3.076.625
11.07.2020	03:15	03:30	3.094.433
11.07.2020	03:30	03:45	3.050.727
11.07.2020	03:45	04:00	3.003.872
11.07.2020	04:00	04:15	3.044.486
11.07.2020	04:15	04:30	3.009.911
11.07.2020	04:30	04:45	3.087.236
11.07.2020	04:45	05:00	3.095.455
11.07.2020	05:00	05:15	3.144.835
11.07.2020	05:15	05:30	3.124.334
11.07.2020	05:30	05:45	3.075.972
11.07.2020	05:45	06:00	2.972.879
11.07.2020	06:00	06:15	3.042.610
11.07.2020	06:15	06:30	3.046.342

Lastverlauf als ¼ h - Wert:

Datum:	von:	bis:	Bezug aus der vorgelagerten Netzebene
11.07.2020	06:30	06:45	3.052.293
11.07.2020	06:45	07:00	3.024.316
11.07.2020	07:00	07:15	3.094.670
11.07.2020	07:15	07:30	3.072.662
11.07.2020	07:30	07:45	3.005.219
11.07.2020	07:45	08:00	3.061.402
11.07.2020	08:00	08:15	3.049.794
11.07.2020	08:15	08:30	2.994.193
11.07.2020	08:30	08:45	2.941.532
11.07.2020	08:45	09:00	2.853.078
11.07.2020	09:00	09:15	2.783.799
11.07.2020	09:15	09:30	2.737.002
11.07.2020	09:30	09:45	2.621.823
11.07.2020	09:45	10:00	2.583.644
11.07.2020	10:00	10:15	2.470.170
11.07.2020	10:15	10:30	2.309.941
11.07.2020	10:30	10:45	2.308.654
11.07.2020	10:45	11:00	2.309.472
11.07.2020	11:00	11:15	2.105.982
11.07.2020	11:15	11:30	2.151.475
11.07.2020	11:30	11:45	2.105.392
11.07.2020	11:45	12:00	2.103.310
11.07.2020	12:00	12:15	2.015.482
11.07.2020	12:15	12:30	1.883.591
11.07.2020	12:30	12:45	1.891.442
11.07.2020	12:45	13:00	1.843.518
11.07.2020	13:00	13:15	1.704.289
11.07.2020	13:15	13:30	1.691.029
11.07.2020	13:30	13:45	1.717.951
11.07.2020	13:45	14:00	1.692.744
11.07.2020	14:00	14:15	1.551.655
11.07.2020	14:15	14:30	1.507.406
11.07.2020	14:30	14:45	1.502.214
11.07.2020	14:45	15:00	1.567.911
11.07.2020	15:00	15:15	1.653.890
11.07.2020	15:15	15:30	1.597.326
11.07.2020	15:30	15:45	1.555.119
11.07.2020	15:45	16:00	1.565.261
11.07.2020	16:00	16:15	1.651.021
11.07.2020	16:15	16:30	1.716.963
11.07.2020	16:30	16:45	1.764.573
11.07.2020	16:45	17:00	1.926.619
11.07.2020	17:00	17:15	1.997.245
11.07.2020	17:15	17:30	2.107.575
11.07.2020	17:30	17:45	2.269.241
11.07.2020	17:45	18:00	2.382.076
11.07.2020	18:00	18:15	2.513.013
11.07.2020	18:15	18:30	2.625.147
11.07.2020	18:30	18:45	2.704.059
11.07.2020	18:45	19:00	2.849.860
11.07.2020	19:00	19:15	3.043.986
11.07.2020	19:15	19:30	3.087.496
11.07.2020	19:30	19:45	3.097.756
11.07.2020	19:45	20:00	3.207.785
11.07.2020	20:00	20:15	3.193.574
11.07.2020	20:15	20:30	3.223.717
11.07.2020	20:30	20:45	3.299.724
11.07.2020	20:45	21:00	3.280.506
11.07.2020	21:00	21:15	3.295.936
11.07.2020	21:15	21:30	3.271.850
11.07.2020	21:30	21:45	3.330.352
11.07.2020	21:45	22:00	3.432.956
11.07.2020	22:00	22:15	3.404.547
11.07.2020	22:15	22:30	3.374.034
11.07.2020	22:30	22:45	3.259.906
11.07.2020	22:45	23:00	3.156.000
11.07.2020	23:00	23:15	3.147.194
11.07.2020	23:15	23:30	3.011.728
11.07.2020	23:30	23:45	2.972.120
12.07.2020	23:45	00:00	2.906.132
12.07.2020	00:00	00:15	2.866.347
12.07.2020	00:15	00:30	2.787.628
12.07.2020	00:30	00:45	2.665.276
12.07.2020	00:45	01:00	2.681.917
12.07.2020	01:00	01:15	2.627.887
12.07.2020	01:15	01:30	2.587.447
12.07.2020	01:30	01:45	2.581.268
12.07.2020	01:45	02:00	2.503.160
12.07.2020	02:00	02:15	2.509.765
12.07.2020	02:15	02:30	2.463.500
12.07.2020	02:30	02:45	2.423.995

Lastverlauf als ¼ h - Wert:

Datum:	von:	bis:	Bezug aus der vorgelagerten Netzebene
12.07.2020	02:45	03:00	2.421.658
12.07.2020	03:00	03:15	2.402.484
12.07.2020	03:15	03:30	2.391.301
12.07.2020	03:30	03:45	2.479.916
12.07.2020	03:45	04:00	2.441.169
12.07.2020	04:00	04:15	2.455.381
12.07.2020	04:15	04:30	2.448.107
12.07.2020	04:30	04:45	2.488.175
12.07.2020	04:45	05:00	2.483.449
12.07.2020	05:00	05:15	2.402.857
12.07.2020	05:15	05:30	2.411.637
12.07.2020	05:30	05:45	2.342.419
12.07.2020	05:45	06:00	2.330.886
12.07.2020	06:00	06:15	2.375.045
12.07.2020	06:15	06:30	2.348.276
12.07.2020	06:30	06:45	2.328.857
12.07.2020	06:45	07:00	2.233.773
12.07.2020	07:00	07:15	2.168.752
12.07.2020	07:15	07:30	2.128.507
12.07.2020	07:30	07:45	1.914.797
12.07.2020	07:45	08:00	1.842.636
12.07.2020	08:00	08:15	1.775.935
12.07.2020	08:15	08:30	1.699.478
12.07.2020	08:30	08:45	1.704.918
12.07.2020	08:45	09:00	1.604.484
12.07.2020	09:00	09:15	1.516.209
12.07.2020	09:15	09:30	1.446.625
12.07.2020	09:30	09:45	1.485.969
12.07.2020	09:45	10:00	1.506.493
12.07.2020	10:00	10:15	1.392.791
12.07.2020	10:15	10:30	1.383.363
12.07.2020	10:30	10:45	1.350.430
12.07.2020	10:45	11:00	1.323.459
12.07.2020	11:00	11:15	1.355.281
12.07.2020	11:15	11:30	1.313.955
12.07.2020	11:30	11:45	1.340.515
12.07.2020	11:45	12:00	1.338.682
12.07.2020	12:00	12:15	1.259.753
12.07.2020	12:15	12:30	1.269.830
12.07.2020	12:30	12:45	1.205.471
12.07.2020	12:45	13:00	1.255.637
12.07.2020	13:00	13:15	1.201.100
12.07.2020	13:15	13:30	1.171.282
12.07.2020	13:30	13:45	1.227.369
12.07.2020	13:45	14:00	1.266.568
12.07.2020	14:00	14:15	1.262.343
12.07.2020	14:15	14:30	1.255.656
12.07.2020	14:30	14:45	1.257.091
12.07.2020	14:45	15:00	1.290.837
12.07.2020	15:00	15:15	1.234.900
12.07.2020	15:15	15:30	1.281.328
12.07.2020	15:30	15:45	1.268.560
12.07.2020	15:45	16:00	1.332.481
12.07.2020	16:00	16:15	1.435.773
12.07.2020	16:15	16:30	1.378.561
12.07.2020	16:30	16:45	1.465.338
12.07.2020	16:45	17:00	1.330.325
12.07.2020	17:00	17:15	1.499.222
12.07.2020	17:15	17:30	1.598.561
12.07.2020	17:30	17:45	1.682.482
12.07.2020	17:45	18:00	1.843.496
12.07.2020	18:00	18:15	1.992.069
12.07.2020	18:15	18:30	2.188.988
12.07.2020	18:30	18:45	2.306.546
12.07.2020	18:45	19:00	2.482.647
12.07.2020	19:00	19:15	2.685.060
12.07.2020	19:15	19:30	2.769.026
12.07.2020	19:30	19:45	2.886.439
12.07.2020	19:45	20:00	3.036.615
12.07.2020	20:00	20:15	3.095.200
12.07.2020	20:15	20:30	3.214.492
12.07.2020	20:30	20:45	3.205.982
12.07.2020	20:45	21:00	3.252.208
12.07.2020	21:00	21:15	3.298.525
12.07.2020	21:15	21:30	3.254.265
12.07.2020	21:30	21:45	3.343.367
12.07.2020	21:45	22:00	3.427.710
12.07.2020	22:00	22:15	3.447.760
12.07.2020	22:15	22:30	3.431.979
12.07.2020	22:30	22:45	3.284.512
12.07.2020	22:45	23:00	3.230.522

Lastverlauf als ¼ h - Wert:

Datum:	von:	bis:	Bezug aus der vorgelagerten Netzebene
12.07.2020	23:00	23:15	3.184.720
12.07.2020	23:15	23:30	3.115.462
12.07.2020	23:30	23:45	3.091.871
13.07.2020	23:45	00:00	2.988.941
13.07.2020	00:00	00:15	2.916.454
13.07.2020	00:15	00:30	2.864.329
13.07.2020	00:30	00:45	2.791.136
13.07.2020	00:45	01:00	2.761.522
13.07.2020	01:00	01:15	2.722.887
13.07.2020	01:15	01:30	2.693.184
13.07.2020	01:30	01:45	2.685.890
13.07.2020	01:45	02:00	2.671.137
13.07.2020	02:00	02:15	2.668.824
13.07.2020	02:15	02:30	2.600.514
13.07.2020	02:30	02:45	2.595.027
13.07.2020	02:45	03:00	2.593.206
13.07.2020	03:00	03:15	2.621.174
13.07.2020	03:15	03:30	2.623.907
13.07.2020	03:30	03:45	2.644.884
13.07.2020	03:45	04:00	2.690.174
13.07.2020	04:00	04:15	2.733.640
13.07.2020	04:15	04:30	2.760.158
13.07.2020	04:30	04:45	2.868.147
13.07.2020	04:45	05:00	2.932.805
13.07.2020	05:00	05:15	3.096.992
13.07.2020	05:15	05:30	3.117.392
13.07.2020	05:30	05:45	3.291.130
13.07.2020	05:45	06:00	3.504.990
13.07.2020	06:00	06:15	3.838.326
13.07.2020	06:15	06:30	4.100.141
13.07.2020	06:30	06:45	4.245.150
13.07.2020	06:45	07:00	4.362.323
13.07.2020	07:00	07:15	4.521.721
13.07.2020	07:15	07:30	4.557.013
13.07.2020	07:30	07:45	4.564.987
13.07.2020	07:45	08:00	4.433.484
13.07.2020	08:00	08:15	4.465.254
13.07.2020	08:15	08:30	4.367.189
13.07.2020	08:30	08:45	4.197.005
13.07.2020	08:45	09:00	4.090.369
13.07.2020	09:00	09:15	3.767.918
13.07.2020	09:15	09:30	3.679.165
13.07.2020	09:30	09:45	3.615.474
13.07.2020	09:45	10:00	3.463.829
13.07.2020	10:00	10:15	3.395.741
13.07.2020	10:15	10:30	3.289.030
13.07.2020	10:30	10:45	3.215.267
13.07.2020	10:45	11:00	3.171.163
13.07.2020	11:00	11:15	3.029.782
13.07.2020	11:15	11:30	3.063.487
13.07.2020	11:30	11:45	3.022.655
13.07.2020	11:45	12:00	2.986.775
13.07.2020	12:00	12:15	2.883.487
13.07.2020	12:15	12:30	2.820.253
13.07.2020	12:30	12:45	2.824.897
13.07.2020	12:45	13:00	2.821.117
13.07.2020	13:00	13:15	2.868.961
13.07.2020	13:15	13:30	2.840.403
13.07.2020	13:30	13:45	2.817.218
13.07.2020	13:45	14:00	2.819.250
13.07.2020	14:00	14:15	2.812.157
13.07.2020	14:15	14:30	2.840.277
13.07.2020	14:30	14:45	2.894.507
13.07.2020	14:45	15:00	2.915.219
13.07.2020	15:00	15:15	2.956.972
13.07.2020	15:15	15:30	2.919.829
13.07.2020	15:30	15:45	2.953.311
13.07.2020	15:45	16:00	2.947.643
13.07.2020	16:00	16:15	3.030.740
13.07.2020	16:15	16:30	3.089.134
13.07.2020	16:30	16:45	3.233.316
13.07.2020	16:45	17:00	3.333.584
13.07.2020	17:00	17:15	3.404.098
13.07.2020	17:15	17:30	3.567.958
13.07.2020	17:30	17:45	3.718.181
13.07.2020	17:45	18:00	3.872.275
13.07.2020	18:00	18:15	4.019.872
13.07.2020	18:15	18:30	4.071.843
13.07.2020	18:30	18:45	4.243.500
13.07.2020	18:45	19:00	4.438.511
13.07.2020	19:00	19:15	4.654.135

Lastverlauf als ¼ h - Wert:

Datum:	von:	bis:	Bezug aus der vorgelagerten Netzebene
13.07.2020	19:15	19:30	4.772.788
13.07.2020	19:30	19:45	4.890.073
13.07.2020	19:45	20:00	4.996.506
13.07.2020	20:00	20:15	5.035.313
13.07.2020	20:15	20:30	5.033.439
13.07.2020	20:30	20:45	5.059.841
13.07.2020	20:45	21:00	5.044.727
13.07.2020	21:00	21:15	5.008.811
13.07.2020	21:15	21:30	5.005.430
13.07.2020	21:30	21:45	5.014.491
13.07.2020	21:45	22:00	4.940.516
13.07.2020	22:00	22:15	4.922.475
13.07.2020	22:15	22:30	4.742.358
13.07.2020	22:30	22:45	4.636.793
13.07.2020	22:45	23:00	4.509.779
13.07.2020	23:00	23:15	4.355.205
13.07.2020	23:15	23:30	4.233.824
13.07.2020	23:30	23:45	4.138.710
14.07.2020	23:45	00:00	4.105.336
14.07.2020	00:00	00:15	4.064.130
14.07.2020	00:15	00:30	3.917.964
14.07.2020	00:30	00:45	3.870.300
14.07.2020	00:45	01:00	3.766.092
14.07.2020	01:00	01:15	3.715.199
14.07.2020	01:15	01:30	3.669.929
14.07.2020	01:30	01:45	3.580.596
14.07.2020	01:45	02:00	3.574.919
14.07.2020	02:00	02:15	3.540.280
14.07.2020	02:15	02:30	3.503.372
14.07.2020	02:30	02:45	3.499.057
14.07.2020	02:45	03:00	3.501.125
14.07.2020	03:00	03:15	3.534.960
14.07.2020	03:15	03:30	3.510.832
14.07.2020	03:30	03:45	3.531.621
14.07.2020	03:45	04:00	3.536.476
14.07.2020	04:00	04:15	3.566.965
14.07.2020	04:15	04:30	3.608.941
14.07.2020	04:30	04:45	3.691.519
14.07.2020	04:45	05:00	3.708.727
14.07.2020	05:00	05:15	3.884.842
14.07.2020	05:15	05:30	3.942.033
14.07.2020	05:30	05:45	4.071.117
14.07.2020	05:45	06:00	4.212.286
14.07.2020	06:00	06:15	4.557.017
14.07.2020	06:15	06:30	4.776.802
14.07.2020	06:30	06:45	4.860.246
14.07.2020	06:45	07:00	4.967.657
14.07.2020	07:00	07:15	5.090.678
14.07.2020	07:15	07:30	5.112.710
14.07.2020	07:30	07:45	5.131.156
14.07.2020	07:45	08:00	5.067.869
14.07.2020	08:00	08:15	4.999.355
14.07.2020	08:15	08:30	4.882.909
14.07.2020	08:30	08:45	4.791.352
14.07.2020	08:45	09:00	4.621.643
14.07.2020	09:00	09:15	4.326.686
14.07.2020	09:15	09:30	4.134.117
14.07.2020	09:30	09:45	4.075.166
14.07.2020	09:45	10:00	3.939.198
14.07.2020	10:00	10:15	3.786.222
14.07.2020	10:15	10:30	3.697.207
14.07.2020	10:30	10:45	3.614.051
14.07.2020	10:45	11:00	3.565.468
14.07.2020	11:00	11:15	3.593.930
14.07.2020	11:15	11:30	3.601.146
14.07.2020	11:30	11:45	3.686.184
14.07.2020	11:45	12:00	3.636.190
14.07.2020	12:00	12:15	3.549.065
14.07.2020	12:15	12:30	3.540.617
14.07.2020	12:30	12:45	3.458.637
14.07.2020	12:45	13:00	3.500.316
14.07.2020	13:00	13:15	3.530.446
14.07.2020	13:15	13:30	3.470.914
14.07.2020	13:30	13:45	3.495.908
14.07.2020	13:45	14:00	3.447.079
14.07.2020	14:00	14:15	3.456.182
14.07.2020	14:15	14:30	3.452.506
14.07.2020	14:30	14:45	3.492.919
14.07.2020	14:45	15:00	3.510.863
14.07.2020	15:00	15:15	3.559.504
14.07.2020	15:15	15:30	3.668.834

Lastverlauf als ¼ h - Wert:

Datum:	von:	bis:	Bezug aus der vorgelagerten Netzebene
14.07.2020	15:30	15:45	3.608.150
14.07.2020	15:45	16:00	3.761.365
14.07.2020	16:00	16:15	3.803.155
14.07.2020	16:15	16:30	3.927.288
14.07.2020	16:30	16:45	4.080.810
14.07.2020	16:45	17:00	4.187.595
14.07.2020	17:00	17:15	4.386.101
14.07.2020	17:15	17:30	4.467.584
14.07.2020	17:30	17:45	4.639.123
14.07.2020	17:45	18:00	4.615.723
14.07.2020	18:00	18:15	4.691.124
14.07.2020	18:15	18:30	4.840.412
14.07.2020	18:30	18:45	4.927.363
14.07.2020	18:45	19:00	5.085.314
14.07.2020	19:00	19:15	5.176.178
14.07.2020	19:15	19:30	5.181.877
14.07.2020	19:30	19:45	5.232.598
14.07.2020	19:45	20:00	5.232.335
14.07.2020	20:00	20:15	5.244.168
14.07.2020	20:15	20:30	5.282.169
14.07.2020	20:30	20:45	5.299.093
14.07.2020	20:45	21:00	5.302.252
14.07.2020	21:00	21:15	5.238.913
14.07.2020	21:15	21:30	5.235.922
14.07.2020	21:30	21:45	5.230.776
14.07.2020	21:45	22:00	5.183.331
14.07.2020	22:00	22:15	5.076.046
14.07.2020	22:15	22:30	4.865.611
14.07.2020	22:30	22:45	4.707.461
14.07.2020	22:45	23:00	4.519.915
14.07.2020	23:00	23:15	4.410.722
14.07.2020	23:15	23:30	4.289.229
14.07.2020	23:30	23:45	4.143.308
15.07.2020	23:45	00:00	4.078.099
15.07.2020	00:00	00:15	3.944.331
15.07.2020	00:15	00:30	3.849.311
15.07.2020	00:30	00:45	3.785.728
15.07.2020	00:45	01:00	3.703.206
15.07.2020	01:00	01:15	3.701.229
15.07.2020	01:15	01:30	3.644.832
15.07.2020	01:30	01:45	3.646.111
15.07.2020	01:45	02:00	3.663.732
15.07.2020	02:00	02:15	3.614.682
15.07.2020	02:15	02:30	3.586.729
15.07.2020	02:30	02:45	3.631.542
15.07.2020	02:45	03:00	3.625.652
15.07.2020	03:00	03:15	3.682.196
15.07.2020	03:15	03:30	3.677.702
15.07.2020	03:30	03:45	3.634.700
15.07.2020	03:45	04:00	3.628.450
15.07.2020	04:00	04:15	3.654.050
15.07.2020	04:15	04:30	3.702.924
15.07.2020	04:30	04:45	3.767.231
15.07.2020	04:45	05:00	3.815.214
15.07.2020	05:00	05:15	3.974.548
15.07.2020	05:15	05:30	4.071.917
15.07.2020	05:30	05:45	4.179.100
15.07.2020	05:45	06:00	4.292.662
15.07.2020	06:00	06:15	4.636.227
15.07.2020	06:15	06:30	4.921.051
15.07.2020	06:30	06:45	5.033.875
15.07.2020	06:45	07:00	5.193.050
15.07.2020	07:00	07:15	5.395.941
15.07.2020	07:15	07:30	5.512.585
15.07.2020	07:30	07:45	5.572.409
15.07.2020	07:45	08:00	5.669.464
15.07.2020	08:00	08:15	5.779.635
15.07.2020	08:15	08:30	5.770.566
15.07.2020	08:30	08:45	5.768.747
15.07.2020	08:45	09:00	5.761.477
15.07.2020	09:00	09:15	5.684.161
15.07.2020	09:15	09:30	5.683.149
15.07.2020	09:30	09:45	5.784.329
15.07.2020	09:45	10:00	5.852.257
15.07.2020	10:00	10:15	5.848.425
15.07.2020	10:15	10:30	5.857.685
15.07.2020	10:30	10:45	5.850.520
15.07.2020	10:45	11:00	5.822.584
15.07.2020	11:00	11:15	5.840.214
15.07.2020	11:15	11:30	5.791.614
15.07.2020	11:30	11:45	5.795.378

Lastverlauf als ¼ h - Wert:

Datum:	von:	bis:	Bezug aus der vorgelagerten Netzebene
15.07.2020	11:45	12:00	5.725.647
15.07.2020	12:00	12:15	5.532.607
15.07.2020	12:15	12:30	5.366.001
15.07.2020	12:30	12:45	5.291.574
15.07.2020	12:45	13:00	5.218.818
15.07.2020	13:00	13:15	5.059.669
15.07.2020	13:15	13:30	4.947.989
15.07.2020	13:30	13:45	4.881.740
15.07.2020	13:45	14:00	4.677.157
15.07.2020	14:00	14:15	4.577.100
15.07.2020	14:15	14:30	4.478.396
15.07.2020	14:30	14:45	4.475.227
15.07.2020	14:45	15:00	4.475.061
15.07.2020	15:00	15:15	4.377.713
15.07.2020	15:15	15:30	4.357.019
15.07.2020	15:30	15:45	4.311.240
15.07.2020	15:45	16:00	4.295.538
15.07.2020	16:00	16:15	4.230.072
15.07.2020	16:15	16:30	4.172.435
15.07.2020	16:30	16:45	4.159.866
15.07.2020	16:45	17:00	4.138.722
15.07.2020	17:00	17:15	4.264.085
15.07.2020	17:15	17:30	4.394.633
15.07.2020	17:30	17:45	4.442.489
15.07.2020	17:45	18:00	4.620.421
15.07.2020	18:00	18:15	4.597.461
15.07.2020	18:15	18:30	4.656.833
15.07.2020	18:30	18:45	4.745.592
15.07.2020	18:45	19:00	4.804.336
15.07.2020	19:00	19:15	4.872.991
15.07.2020	19:15	19:30	4.928.356
15.07.2020	19:30	19:45	4.992.675
15.07.2020	19:45	20:00	5.023.463
15.07.2020	20:00	20:15	5.022.256
15.07.2020	20:15	20:30	5.030.311
15.07.2020	20:30	20:45	5.036.122
15.07.2020	20:45	21:00	5.044.489
15.07.2020	21:00	21:15	4.980.806
15.07.2020	21:15	21:30	4.981.855
15.07.2020	21:30	21:45	5.000.505
15.07.2020	21:45	22:00	4.913.879
15.07.2020	22:00	22:15	4.801.024
15.07.2020	22:15	22:30	4.685.070
15.07.2020	22:30	22:45	4.531.670
15.07.2020	22:45	23:00	4.351.359
15.07.2020	23:00	23:15	4.177.066
15.07.2020	23:15	23:30	4.102.743
15.07.2020	23:30	23:45	3.987.617
16.07.2020	23:45	00:00	3.955.178
16.07.2020	00:00	00:15	3.888.413
16.07.2020	00:15	00:30	3.779.061
16.07.2020	00:30	00:45	3.725.363
16.07.2020	00:45	01:00	3.650.929
16.07.2020	01:00	01:15	3.585.676
16.07.2020	01:15	01:30	3.537.008
16.07.2020	01:30	01:45	3.486.204
16.07.2020	01:45	02:00	3.451.950
16.07.2020	02:00	02:15	3.395.049
16.07.2020	02:15	02:30	3.391.067
16.07.2020	02:30	02:45	3.387.389
16.07.2020	02:45	03:00	3.392.330
16.07.2020	03:00	03:15	3.440.723
16.07.2020	03:15	03:30	3.415.596
16.07.2020	03:30	03:45	3.471.828
16.07.2020	03:45	04:00	3.481.919
16.07.2020	04:00	04:15	3.473.795
16.07.2020	04:15	04:30	3.496.430
16.07.2020	04:30	04:45	3.567.520
16.07.2020	04:45	05:00	3.592.580
16.07.2020	05:00	05:15	3.780.437
16.07.2020	05:15	05:30	3.837.760
16.07.2020	05:30	05:45	3.976.113
16.07.2020	05:45	06:00	4.108.899
16.07.2020	06:00	06:15	4.459.492
16.07.2020	06:15	06:30	4.715.003
16.07.2020	06:30	06:45	4.903.668
16.07.2020	06:45	07:00	5.065.954
16.07.2020	07:00	07:15	5.219.431
16.07.2020	07:15	07:30	5.314.140
16.07.2020	07:30	07:45	5.433.330
16.07.2020	07:45	08:00	5.572.452

Lastverlauf als ¼ h - Wert:

Datum:	von:	bis:	Bezug aus der vorgelagerten Netzebene
16.07.2020	08:00	08:15	5.713.593
16.07.2020	08:15	08:30	5.799.851
16.07.2020	08:30	08:45	5.848.238
16.07.2020	08:45	09:00	5.841.123
16.07.2020	09:00	09:15	5.626.720
16.07.2020	09:15	09:30	5.628.914
16.07.2020	09:30	09:45	5.693.570
16.07.2020	09:45	10:00	5.750.607
16.07.2020	10:00	10:15	5.681.188
16.07.2020	10:15	10:30	5.692.118
16.07.2020	10:30	10:45	5.733.639
16.07.2020	10:45	11:00	5.794.518
16.07.2020	11:00	11:15	5.748.526
16.07.2020	11:15	11:30	5.866.298
16.07.2020	11:30	11:45	5.857.938
16.07.2020	11:45	12:00	5.848.911
16.07.2020	12:00	12:15	5.680.909
16.07.2020	12:15	12:30	5.619.835
16.07.2020	12:30	12:45	5.641.448
16.07.2020	12:45	13:00	5.720.500
16.07.2020	13:00	13:15	5.677.601
16.07.2020	13:15	13:30	5.614.379
16.07.2020	13:30	13:45	5.600.448
16.07.2020	13:45	14:00	5.543.315
16.07.2020	14:00	14:15	5.403.693
16.07.2020	14:15	14:30	5.397.977
16.07.2020	14:30	14:45	5.302.470
16.07.2020	14:45	15:00	5.275.008
16.07.2020	15:00	15:15	5.241.418
16.07.2020	15:15	15:30	5.340.594
16.07.2020	15:30	15:45	5.333.542
16.07.2020	15:45	16:00	5.311.614
16.07.2020	16:00	16:15	5.232.814
16.07.2020	16:15	16:30	5.254.399
16.07.2020	16:30	16:45	5.281.656
16.07.2020	16:45	17:00	5.263.367
16.07.2020	17:00	17:15	5.269.680
16.07.2020	17:15	17:30	5.256.878
16.07.2020	17:30	17:45	5.289.085
16.07.2020	17:45	18:00	5.379.717
16.07.2020	18:00	18:15	5.290.729
16.07.2020	18:15	18:30	5.291.546
16.07.2020	18:30	18:45	5.311.823
16.07.2020	18:45	19:00	5.260.784
16.07.2020	19:00	19:15	5.283.585
16.07.2020	19:15	19:30	5.278.385
16.07.2020	19:30	19:45	5.259.664
16.07.2020	19:45	20:00	5.197.524
16.07.2020	20:00	20:15	5.146.448
16.07.2020	20:15	20:30	5.124.205
16.07.2020	20:30	20:45	5.114.602
16.07.2020	20:45	21:00	5.066.384
16.07.2020	21:00	21:15	5.028.680
16.07.2020	21:15	21:30	5.002.215
16.07.2020	21:30	21:45	4.972.873
16.07.2020	21:45	22:00	4.919.013
16.07.2020	22:00	22:15	4.825.270
16.07.2020	22:15	22:30	4.666.397
16.07.2020	22:30	22:45	4.496.523
16.07.2020	22:45	23:00	4.379.810
16.07.2020	23:00	23:15	4.272.875
16.07.2020	23:15	23:30	4.190.471
16.07.2020	23:30	23:45	4.109.920
17.07.2020	23:45	00:00	4.002.619
17.07.2020	00:00	00:15	3.929.513
17.07.2020	00:15	00:30	3.823.311
17.07.2020	00:30	00:45	3.767.436
17.07.2020	00:45	01:00	3.656.980
17.07.2020	01:00	01:15	3.586.821
17.07.2020	01:15	01:30	3.582.523
17.07.2020	01:30	01:45	3.518.731
17.07.2020	01:45	02:00	3.481.389
17.07.2020	02:00	02:15	3.468.015
17.07.2020	02:15	02:30	3.452.016
17.07.2020	02:30	02:45	3.506.602
17.07.2020	02:45	03:00	3.496.030
17.07.2020	03:00	03:15	3.526.668
17.07.2020	03:15	03:30	3.561.274
17.07.2020	03:30	03:45	3.540.177
17.07.2020	03:45	04:00	3.540.790
17.07.2020	04:00	04:15	3.607.649

Lastverlauf als ¼ h - Wert:

Datum:	von:	bis:	Bezug aus der vorgelagerten Netzebene
17.07.2020	04:15	04:30	3.530.406
17.07.2020	04:30	04:45	3.568.122
17.07.2020	04:45	05:00	3.588.989
17.07.2020	05:00	05:15	3.747.037
17.07.2020	05:15	05:30	3.839.833
17.07.2020	05:30	05:45	3.894.129
17.07.2020	05:45	06:00	4.067.283
17.07.2020	06:00	06:15	4.369.254
17.07.2020	06:15	06:30	4.575.764
17.07.2020	06:30	06:45	4.748.813
17.07.2020	06:45	07:00	4.853.579
17.07.2020	07:00	07:15	5.033.746
17.07.2020	07:15	07:30	5.183.002
17.07.2020	07:30	07:45	5.241.358
17.07.2020	07:45	08:00	5.338.175
17.07.2020	08:00	08:15	5.415.100
17.07.2020	08:15	08:30	5.381.699
17.07.2020	08:30	08:45	5.409.783
17.07.2020	08:45	09:00	5.313.237
17.07.2020	09:00	09:15	5.196.483
17.07.2020	09:15	09:30	5.141.595
17.07.2020	09:30	09:45	5.034.380
17.07.2020	09:45	10:00	4.999.752
17.07.2020	10:00	10:15	4.900.144
17.07.2020	10:15	10:30	4.735.097
17.07.2020	10:30	10:45	4.598.708
17.07.2020	10:45	11:00	4.445.001
17.07.2020	11:00	11:15	4.328.036
17.07.2020	11:15	11:30	4.237.090
17.07.2020	11:30	11:45	4.213.317
17.07.2020	11:45	12:00	4.114.119
17.07.2020	12:00	12:15	3.944.114
17.07.2020	12:15	12:30	3.822.558
17.07.2020	12:30	12:45	3.747.312
17.07.2020	12:45	13:00	3.661.599
17.07.2020	13:00	13:15	3.570.012
17.07.2020	13:15	13:30	3.507.232
17.07.2020	13:30	13:45	3.393.958
17.07.2020	13:45	14:00	3.306.451
17.07.2020	14:00	14:15	3.285.884
17.07.2020	14:15	14:30	3.237.489
17.07.2020	14:30	14:45	3.238.326
17.07.2020	14:45	15:00	3.203.598
17.07.2020	15:00	15:15	3.205.230
17.07.2020	15:15	15:30	3.198.636
17.07.2020	15:30	15:45	3.273.196
17.07.2020	15:45	16:00	3.316.147
17.07.2020	16:00	16:15	3.444.778
17.07.2020	16:15	16:30	3.529.297
17.07.2020	16:30	16:45	3.591.100
17.07.2020	16:45	17:00	3.657.053
17.07.2020	17:00	17:15	3.763.943
17.07.2020	17:15	17:30	3.866.393
17.07.2020	17:30	17:45	3.954.743
17.07.2020	17:45	18:00	4.036.179
17.07.2020	18:00	18:15	4.092.825
17.07.2020	18:15	18:30	4.145.761
17.07.2020	18:30	18:45	4.275.727
17.07.2020	18:45	19:00	4.346.176
17.07.2020	19:00	19:15	4.413.816
17.07.2020	19:15	19:30	4.442.111
17.07.2020	19:30	19:45	4.509.320
17.07.2020	19:45	20:00	4.538.575
17.07.2020	20:00	20:15	4.559.827
17.07.2020	20:15	20:30	4.515.642
17.07.2020	20:30	20:45	4.512.968
17.07.2020	20:45	21:00	4.449.491
17.07.2020	21:00	21:15	4.446.054
17.07.2020	21:15	21:30	4.405.310
17.07.2020	21:30	21:45	4.433.020
17.07.2020	21:45	22:00	4.410.954
17.07.2020	22:00	22:15	4.326.500
17.07.2020	22:15	22:30	4.231.968
17.07.2020	22:30	22:45	4.117.010
17.07.2020	22:45	23:00	3.963.011
17.07.2020	23:00	23:15	3.889.014
17.07.2020	23:15	23:30	3.785.263
17.07.2020	23:30	23:45	3.713.023
18.07.2020	23:45	00:00	3.642.200
18.07.2020	00:00	00:15	3.536.416
18.07.2020	00:15	00:30	3.457.182

Lastverlauf als ¼ h - Wert:

Datum:	von:	bis:	Bezug aus der vorgelagerten Netzebene
18.07.2020	00:30	00:45	3.374.261
18.07.2020	00:45	01:00	3.307.037
18.07.2020	01:00	01:15	3.195.643
18.07.2020	01:15	01:30	3.153.096
18.07.2020	01:30	01:45	3.100.231
18.07.2020	01:45	02:00	3.059.289
18.07.2020	02:00	02:15	3.024.395
18.07.2020	02:15	02:30	3.008.117
18.07.2020	02:30	02:45	3.004.201
18.07.2020	02:45	03:00	3.072.269
18.07.2020	03:00	03:15	2.951.628
18.07.2020	03:15	03:30	2.931.499
18.07.2020	03:30	03:45	3.064.598
18.07.2020	03:45	04:00	3.023.008
18.07.2020	04:00	04:15	2.931.607
18.07.2020	04:15	04:30	2.895.538
18.07.2020	04:30	04:45	2.900.471
18.07.2020	04:45	05:00	2.927.001
18.07.2020	05:00	05:15	2.902.173
18.07.2020	05:15	05:30	2.891.009
18.07.2020	05:30	05:45	2.863.704
18.07.2020	05:45	06:00	2.811.590
18.07.2020	06:00	06:15	2.904.422
18.07.2020	06:15	06:30	2.896.238
18.07.2020	06:30	06:45	2.841.613
18.07.2020	06:45	07:00	2.792.758
18.07.2020	07:00	07:15	2.757.720
18.07.2020	07:15	07:30	2.616.913
18.07.2020	07:30	07:45	2.602.944
18.07.2020	07:45	08:00	2.552.124
18.07.2020	08:00	08:15	2.450.777
18.07.2020	08:15	08:30	2.372.535
18.07.2020	08:30	08:45	2.270.791
18.07.2020	08:45	09:00	2.202.192
18.07.2020	09:00	09:15	2.148.341
18.07.2020	09:15	09:30	2.014.885
18.07.2020	09:30	09:45	1.955.963
18.07.2020	09:45	10:00	1.928.033
18.07.2020	10:00	10:15	1.796.659
18.07.2020	10:15	10:30	1.812.750
18.07.2020	10:30	10:45	1.754.581
18.07.2020	10:45	11:00	1.705.352
18.07.2020	11:00	11:15	1.720.126
18.07.2020	11:15	11:30	1.651.681
18.07.2020	11:30	11:45	1.667.474
18.07.2020	11:45	12:00	1.651.440
18.07.2020	12:00	12:15	1.564.322
18.07.2020	12:15	12:30	1.589.925
18.07.2020	12:30	12:45	1.508.798
18.07.2020	12:45	13:00	1.511.572
18.07.2020	13:00	13:15	1.543.881
18.07.2020	13:15	13:30	1.427.493
18.07.2020	13:30	13:45	1.416.446
18.07.2020	13:45	14:00	1.434.343
18.07.2020	14:00	14:15	1.483.412
18.07.2020	14:15	14:30	1.425.040
18.07.2020	14:30	14:45	1.460.640
18.07.2020	14:45	15:00	1.491.269
18.07.2020	15:00	15:15	1.532.705
18.07.2020	15:15	15:30	1.598.802
18.07.2020	15:30	15:45	1.579.699
18.07.2020	15:45	16:00	1.639.920
18.07.2020	16:00	16:15	1.719.866
18.07.2020	16:15	16:30	1.732.084
18.07.2020	16:30	16:45	1.838.492
18.07.2020	16:45	17:00	1.867.258
18.07.2020	17:00	17:15	1.992.569
18.07.2020	17:15	17:30	2.066.443
18.07.2020	17:30	17:45	2.091.091
18.07.2020	17:45	18:00	2.254.211
18.07.2020	18:00	18:15	2.401.749
18.07.2020	18:15	18:30	2.520.539
18.07.2020	18:30	18:45	2.730.466
18.07.2020	18:45	19:00	2.893.535
18.07.2020	19:00	19:15	2.996.598
18.07.2020	19:15	19:30	3.148.228
18.07.2020	19:30	19:45	3.211.935
18.07.2020	19:45	20:00	3.353.358
18.07.2020	20:00	20:15	3.417.255
18.07.2020	20:15	20:30	3.393.293
18.07.2020	20:30	20:45	3.480.357

Lastverlauf als ¼ h - Wert:

Datum:	von:	bis:	Bezug aus der vorgelagerten Netzebene
18.07.2020	20:45	21:00	3.479.432
18.07.2020	21:00	21:15	3.492.400
18.07.2020	21:15	21:30	3.514.839
18.07.2020	21:30	21:45	3.533.135
18.07.2020	21:45	22:00	3.613.018
18.07.2020	22:00	22:15	3.635.953
18.07.2020	22:15	22:30	3.508.223
18.07.2020	22:30	22:45	3.445.489
18.07.2020	22:45	23:00	3.346.966
18.07.2020	23:00	23:15	3.313.914
18.07.2020	23:15	23:30	3.214.720
18.07.2020	23:30	23:45	3.176.071
19.07.2020	23:45	00:00	3.101.543
19.07.2020	00:00	00:15	3.055.489
19.07.2020	00:15	00:30	2.968.734
19.07.2020	00:30	00:45	2.880.733
19.07.2020	00:45	01:00	2.795.254
19.07.2020	01:00	01:15	2.763.923
19.07.2020	01:15	01:30	2.762.099
19.07.2020	01:30	01:45	2.758.422
19.07.2020	01:45	02:00	2.734.532
19.07.2020	02:00	02:15	2.677.777
19.07.2020	02:15	02:30	2.653.984
19.07.2020	02:30	02:45	2.638.697
19.07.2020	02:45	03:00	2.619.502
19.07.2020	03:00	03:15	2.637.945
19.07.2020	03:15	03:30	2.597.612
19.07.2020	03:30	03:45	2.594.615
19.07.2020	03:45	04:00	2.574.433
19.07.2020	04:00	04:15	2.569.542
19.07.2020	04:15	04:30	2.588.175
19.07.2020	04:30	04:45	2.571.670
19.07.2020	04:45	05:00	2.613.613
19.07.2020	05:00	05:15	2.626.695
19.07.2020	05:15	05:30	2.584.559
19.07.2020	05:30	05:45	2.574.208
19.07.2020	05:45	06:00	2.570.896
19.07.2020	06:00	06:15	2.585.994
19.07.2020	06:15	06:30	2.507.407
19.07.2020	06:30	06:45	2.454.625
19.07.2020	06:45	07:00	2.430.030
19.07.2020	07:00	07:15	2.323.504
19.07.2020	07:15	07:30	2.245.644
19.07.2020	07:30	07:45	2.187.682
19.07.2020	07:45	08:00	2.036.981
19.07.2020	08:00	08:15	1.991.145
19.07.2020	08:15	08:30	1.846.119
19.07.2020	08:30	08:45	1.810.283
19.07.2020	08:45	09:00	1.754.355
19.07.2020	09:00	09:15	1.630.823
19.07.2020	09:15	09:30	1.588.987
19.07.2020	09:30	09:45	1.501.979
19.07.2020	09:45	10:00	1.515.732
19.07.2020	10:00	10:15	1.481.779
19.07.2020	10:15	10:30	1.348.553
19.07.2020	10:30	10:45	1.385.697
19.07.2020	10:45	11:00	1.300.794
19.07.2020	11:00	11:15	1.350.438
19.07.2020	11:15	11:30	1.351.590
19.07.2020	11:30	11:45	1.293.672
19.07.2020	11:45	12:00	1.377.806
19.07.2020	12:00	12:15	1.289.743
19.07.2020	12:15	12:30	1.322.283
19.07.2020	12:30	12:45	1.333.768
19.07.2020	12:45	13:00	1.233.981
19.07.2020	13:00	13:15	1.223.241
19.07.2020	13:15	13:30	1.197.406
19.07.2020	13:30	13:45	1.239.449
19.07.2020	13:45	14:00	1.258.818
19.07.2020	14:00	14:15	1.228.119
19.07.2020	14:15	14:30	1.297.822
19.07.2020	14:30	14:45	1.311.135
19.07.2020	14:45	15:00	1.274.707
19.07.2020	15:00	15:15	1.350.727
19.07.2020	15:15	15:30	1.348.455
19.07.2020	15:30	15:45	1.372.820
19.07.2020	15:45	16:00	1.372.476
19.07.2020	16:00	16:15	1.439.130
19.07.2020	16:15	16:30	1.522.725
19.07.2020	16:30	16:45	1.546.819
19.07.2020	16:45	17:00	1.690.655

Lastverlauf als ¼ h - Wert:

Datum:	von:	bis:	Bezug aus der vorgelagerten Netzebene
19.07.2020	17:00	17:15	1.858.200
19.07.2020	17:15	17:30	1.994.887
19.07.2020	17:30	17:45	2.115.698
19.07.2020	17:45	18:00	2.264.276
19.07.2020	18:00	18:15	2.439.954
19.07.2020	18:15	18:30	2.563.436
19.07.2020	18:30	18:45	2.706.665
19.07.2020	18:45	19:00	2.797.299
19.07.2020	19:00	19:15	2.937.010
19.07.2020	19:15	19:30	3.034.448
19.07.2020	19:30	19:45	3.194.711
19.07.2020	19:45	20:00	3.315.654
19.07.2020	20:00	20:15	3.347.904
19.07.2020	20:15	20:30	3.408.308
19.07.2020	20:30	20:45	3.431.780
19.07.2020	20:45	21:00	3.465.159
19.07.2020	21:00	21:15	3.591.693
19.07.2020	21:15	21:30	3.630.527
19.07.2020	21:30	21:45	3.716.998
19.07.2020	21:45	22:00	3.815.435
19.07.2020	22:00	22:15	3.855.195
19.07.2020	22:15	22:30	3.842.231
19.07.2020	22:30	22:45	3.753.891
19.07.2020	22:45	23:00	3.680.827
19.07.2020	23:00	23:15	3.655.462
19.07.2020	23:15	23:30	3.531.497
19.07.2020	23:30	23:45	3.502.771
20.07.2020	23:45	00:00	3.363.011
20.07.2020	00:00	00:15	3.345.426
20.07.2020	00:15	00:30	3.285.749
20.07.2020	00:30	00:45	3.212.967
20.07.2020	00:45	01:00	3.216.745
20.07.2020	01:00	01:15	3.180.012
20.07.2020	01:15	01:30	3.159.429
20.07.2020	01:30	01:45	3.104.167
20.07.2020	01:45	02:00	3.084.124
20.07.2020	02:00	02:15	3.092.285
20.07.2020	02:15	02:30	3.032.569
20.07.2020	02:30	02:45	3.041.795
20.07.2020	02:45	03:00	3.004.424
20.07.2020	03:00	03:15	3.033.413
20.07.2020	03:15	03:30	3.015.219
20.07.2020	03:30	03:45	3.022.769
20.07.2020	03:45	04:00	3.043.299
20.07.2020	04:00	04:15	3.005.958
20.07.2020	04:15	04:30	3.092.107
20.07.2020	04:30	04:45	3.138.952
20.07.2020	04:45	05:00	3.189.541
20.07.2020	05:00	05:15	3.391.219
20.07.2020	05:15	05:30	3.450.766
20.07.2020	05:30	05:45	3.607.818
20.07.2020	05:45	06:00	3.806.840
20.07.2020	06:00	06:15	4.175.026
20.07.2020	06:15	06:30	4.453.720
20.07.2020	06:30	06:45	4.543.225
20.07.2020	06:45	07:00	4.710.163
20.07.2020	07:00	07:15	4.821.702
20.07.2020	07:15	07:30	4.885.168
20.07.2020	07:30	07:45	4.923.940
20.07.2020	07:45	08:00	4.845.693
20.07.2020	08:00	08:15	4.809.247
20.07.2020	08:15	08:30	4.712.260
20.07.2020	08:30	08:45	4.607.948
20.07.2020	08:45	09:00	4.472.273
20.07.2020	09:00	09:15	4.231.922
20.07.2020	09:15	09:30	4.153.589
20.07.2020	09:30	09:45	4.055.401
20.07.2020	09:45	10:00	3.991.906
20.07.2020	10:00	10:15	3.947.772
20.07.2020	10:15	10:30	3.810.357
20.07.2020	10:30	10:45	3.723.727
20.07.2020	10:45	11:00	3.662.666
20.07.2020	11:00	11:15	3.548.483
20.07.2020	11:15	11:30	3.486.497
20.07.2020	11:30	11:45	3.414.756
20.07.2020	11:45	12:00	3.394.825
20.07.2020	12:00	12:15	3.239.451
20.07.2020	12:15	12:30	3.105.114
20.07.2020	12:30	12:45	3.116.587
20.07.2020	12:45	13:00	3.102.734
20.07.2020	13:00	13:15	3.071.135

Lastverlauf als ¼ h - Wert:

Datum:	von:	bis:	Bezug aus der vorgelagerten Netzebene
20.07.2020	13:15	13:30	3.092.481
20.07.2020	13:30	13:45	3.042.664
20.07.2020	13:45	14:00	3.069.369
20.07.2020	14:00	14:15	3.051.090
20.07.2020	14:15	14:30	3.155.392
20.07.2020	14:30	14:45	3.248.125
20.07.2020	14:45	15:00	3.220.780
20.07.2020	15:00	15:15	3.296.803
20.07.2020	15:15	15:30	3.322.466
20.07.2020	15:30	15:45	3.415.448
20.07.2020	15:45	16:00	3.518.281
20.07.2020	16:00	16:15	3.587.252
20.07.2020	16:15	16:30	3.665.775
20.07.2020	16:30	16:45	3.712.749
20.07.2020	16:45	17:00	3.747.995
20.07.2020	17:00	17:15	3.924.229
20.07.2020	17:15	17:30	4.038.348
20.07.2020	17:30	17:45	4.154.310
20.07.2020	17:45	18:00	4.311.451
20.07.2020	18:00	18:15	4.342.307
20.07.2020	18:15	18:30	4.496.881
20.07.2020	18:30	18:45	4.658.004
20.07.2020	18:45	19:00	4.771.160
20.07.2020	19:00	19:15	4.921.245
20.07.2020	19:15	19:30	5.022.458
20.07.2020	19:30	19:45	5.106.733
20.07.2020	19:45	20:00	5.175.663
20.07.2020	20:00	20:15	5.133.894
20.07.2020	20:15	20:30	5.117.917
20.07.2020	20:30	20:45	5.155.651
20.07.2020	20:45	21:00	5.151.261
20.07.2020	21:00	21:15	5.072.596
20.07.2020	21:15	21:30	5.116.938
20.07.2020	21:30	21:45	5.105.723
20.07.2020	21:45	22:00	5.046.557
20.07.2020	22:00	22:15	4.970.764
20.07.2020	22:15	22:30	4.833.011
20.07.2020	22:30	22:45	4.665.390
20.07.2020	22:45	23:00	4.512.729
20.07.2020	23:00	23:15	4.351.449
20.07.2020	23:15	23:30	4.235.821
20.07.2020	23:30	23:45	4.177.370
21.07.2020	23:45	00:00	4.080.242
21.07.2020	00:00	00:15	3.932.983
21.07.2020	00:15	00:30	3.841.171
21.07.2020	00:30	00:45	3.764.187
21.07.2020	00:45	01:00	3.703.896
21.07.2020	01:00	01:15	3.679.196
21.07.2020	01:15	01:30	3.616.688
21.07.2020	01:30	01:45	3.626.646
21.07.2020	01:45	02:00	3.582.212
21.07.2020	02:00	02:15	3.527.238
21.07.2020	02:15	02:30	3.549.457
21.07.2020	02:30	02:45	3.470.065
21.07.2020	02:45	03:00	3.503.023
21.07.2020	03:00	03:15	3.480.707
21.07.2020	03:15	03:30	3.471.260
21.07.2020	03:30	03:45	3.497.586
21.07.2020	03:45	04:00	3.449.891
21.07.2020	04:00	04:15	3.540.752
21.07.2020	04:15	04:30	3.558.903
21.07.2020	04:30	04:45	3.585.666
21.07.2020	04:45	05:00	3.674.006
21.07.2020	05:00	05:15	3.762.998
21.07.2020	05:15	05:30	3.883.338
21.07.2020	05:30	05:45	4.023.599
21.07.2020	05:45	06:00	4.134.676
21.07.2020	06:00	06:15	4.576.875
21.07.2020	06:15	06:30	4.820.171
21.07.2020	06:30	06:45	4.917.104
21.07.2020	06:45	07:00	5.050.297
21.07.2020	07:00	07:15	5.139.462
21.07.2020	07:15	07:30	5.237.675
21.07.2020	07:30	07:45	5.189.455
21.07.2020	07:45	08:00	5.161.646
21.07.2020	08:00	08:15	5.134.441
21.07.2020	08:15	08:30	4.996.706
21.07.2020	08:30	08:45	4.916.888
21.07.2020	08:45	09:00	4.767.101
21.07.2020	09:00	09:15	4.538.090
21.07.2020	09:15	09:30	4.514.424

Lastverlauf als ¼ h - Wert:

Datum:	von:	bis:	Bezug aus der vorgelagerten Netzebene
21.07.2020	09:30	09:45	4.439.747
21.07.2020	09:45	10:00	4.420.231
21.07.2020	10:00	10:15	4.274.580
21.07.2020	10:15	10:30	4.156.824
21.07.2020	10:30	10:45	4.027.538
21.07.2020	10:45	11:00	3.821.505
21.07.2020	11:00	11:15	3.779.466
21.07.2020	11:15	11:30	3.654.984
21.07.2020	11:30	11:45	3.566.845
21.07.2020	11:45	12:00	3.516.624
21.07.2020	12:00	12:15	3.325.555
21.07.2020	12:15	12:30	3.279.589
21.07.2020	12:30	12:45	3.280.737
21.07.2020	12:45	13:00	3.327.148
21.07.2020	13:00	13:15	3.451.352
21.07.2020	13:15	13:30	3.408.898
21.07.2020	13:30	13:45	3.544.117
21.07.2020	13:45	14:00	3.518.426
21.07.2020	14:00	14:15	3.505.044
21.07.2020	14:15	14:30	3.527.570
21.07.2020	14:30	14:45	3.477.230
21.07.2020	14:45	15:00	3.421.724
21.07.2020	15:00	15:15	3.352.084
21.07.2020	15:15	15:30	3.386.224
21.07.2020	15:30	15:45	3.493.615
21.07.2020	15:45	16:00	3.538.301
21.07.2020	16:00	16:15	3.563.307
21.07.2020	16:15	16:30	3.566.716
21.07.2020	16:30	16:45	3.687.164
21.07.2020	16:45	17:00	3.790.178
21.07.2020	17:00	17:15	3.956.723
21.07.2020	17:15	17:30	4.048.298
21.07.2020	17:30	17:45	4.131.359
21.07.2020	17:45	18:00	4.372.076
21.07.2020	18:00	18:15	4.429.154
21.07.2020	18:15	18:30	4.521.586
21.07.2020	18:30	18:45	4.688.477
21.07.2020	18:45	19:00	4.796.527
21.07.2020	19:00	19:15	4.969.689
21.07.2020	19:15	19:30	5.016.735
21.07.2020	19:30	19:45	5.141.831
21.07.2020	19:45	20:00	5.199.904
21.07.2020	20:00	20:15	5.134.639
21.07.2020	20:15	20:30	5.186.336
21.07.2020	20:30	20:45	5.172.060
21.07.2020	20:45	21:00	5.177.255
21.07.2020	21:00	21:15	5.147.437
21.07.2020	21:15	21:30	5.109.461
21.07.2020	21:30	21:45	5.190.031
21.07.2020	21:45	22:00	5.098.255
21.07.2020	22:00	22:15	4.994.556
21.07.2020	22:15	22:30	4.872.105
21.07.2020	22:30	22:45	4.642.952
21.07.2020	22:45	23:00	4.471.362
21.07.2020	23:00	23:15	4.334.730
21.07.2020	23:15	23:30	4.179.475
21.07.2020	23:30	23:45	4.095.569
22.07.2020	23:45	00:00	4.010.365
22.07.2020	00:00	00:15	3.902.593
22.07.2020	00:15	00:30	3.766.742
22.07.2020	00:30	00:45	3.670.423
22.07.2020	00:45	01:00	3.629.931
22.07.2020	01:00	01:15	3.588.785
22.07.2020	01:15	01:30	3.558.796
22.07.2020	01:30	01:45	3.527.249
22.07.2020	01:45	02:00	3.456.671
22.07.2020	02:00	02:15	3.432.221
22.07.2020	02:15	02:30	3.390.489
22.07.2020	02:30	02:45	3.414.521
22.07.2020	02:45	03:00	3.394.093
22.07.2020	03:00	03:15	3.412.783
22.07.2020	03:15	03:30	3.430.197
22.07.2020	03:30	03:45	3.400.393
22.07.2020	03:45	04:00	3.456.256
22.07.2020	04:00	04:15	3.501.456
22.07.2020	04:15	04:30	3.520.080
22.07.2020	04:30	04:45	3.592.849
22.07.2020	04:45	05:00	3.652.617
22.07.2020	05:00	05:15	3.779.156
22.07.2020	05:15	05:30	3.841.140
22.07.2020	05:30	05:45	3.929.988

Lastverlauf als ¼ h - Wert:

Datum:	von:	bis:	Bezug aus der vorgelagerten Netzebene
22.07.2020	05:45	06:00	4.105.790
22.07.2020	06:00	06:15	4.460.780
22.07.2020	06:15	06:30	4.662.863
22.07.2020	06:30	06:45	4.787.016
22.07.2020	06:45	07:00	4.911.818
22.07.2020	07:00	07:15	5.074.442
22.07.2020	07:15	07:30	5.088.112
22.07.2020	07:30	07:45	5.083.537
22.07.2020	07:45	08:00	4.987.457
22.07.2020	08:00	08:15	4.830.520
22.07.2020	08:15	08:30	4.840.136
22.07.2020	08:30	08:45	4.663.404
22.07.2020	08:45	09:00	4.569.481
22.07.2020	09:00	09:15	4.196.048
22.07.2020	09:15	09:30	4.110.988
22.07.2020	09:30	09:45	4.086.462
22.07.2020	09:45	10:00	3.968.991
22.07.2020	10:00	10:15	3.755.985
22.07.2020	10:15	10:30	3.687.583
22.07.2020	10:30	10:45	3.665.474
22.07.2020	10:45	11:00	3.592.693
22.07.2020	11:00	11:15	3.561.149
22.07.2020	11:15	11:30	3.561.443
22.07.2020	11:30	11:45	3.490.333
22.07.2020	11:45	12:00	3.507.018
22.07.2020	12:00	12:15	3.325.815
22.07.2020	12:15	12:30	3.175.580
22.07.2020	12:30	12:45	3.100.954
22.07.2020	12:45	13:00	3.079.355
22.07.2020	13:00	13:15	3.084.886
22.07.2020	13:15	13:30	3.152.302
22.07.2020	13:30	13:45	3.225.612
22.07.2020	13:45	14:00	3.225.608
22.07.2020	14:00	14:15	3.148.488
22.07.2020	14:15	14:30	3.249.970
22.07.2020	14:30	14:45	3.265.960
22.07.2020	14:45	15:00	3.332.464
22.07.2020	15:00	15:15	3.452.906
22.07.2020	15:15	15:30	3.490.180
22.07.2020	15:30	15:45	3.547.774
22.07.2020	15:45	16:00	3.631.495
22.07.2020	16:00	16:15	3.735.011
22.07.2020	16:15	16:30	3.851.791
22.07.2020	16:30	16:45	3.958.535
22.07.2020	16:45	17:00	4.133.755
22.07.2020	17:00	17:15	4.209.069
22.07.2020	17:15	17:30	4.367.528
22.07.2020	17:30	17:45	4.481.521
22.07.2020	17:45	18:00	4.474.265
22.07.2020	18:00	18:15	4.544.184
22.07.2020	18:15	18:30	4.674.404
22.07.2020	18:30	18:45	4.819.806
22.07.2020	18:45	19:00	4.976.268
22.07.2020	19:00	19:15	5.043.238
22.07.2020	19:15	19:30	5.180.979
22.07.2020	19:30	19:45	5.250.350
22.07.2020	19:45	20:00	5.290.204
22.07.2020	20:00	20:15	5.308.314
22.07.2020	20:15	20:30	5.269.268
22.07.2020	20:30	20:45	5.236.585
22.07.2020	20:45	21:00	5.233.033
22.07.2020	21:00	21:15	5.207.352
22.07.2020	21:15	21:30	5.185.626
22.07.2020	21:30	21:45	5.110.843
22.07.2020	21:45	22:00	5.082.505
22.07.2020	22:00	22:15	4.993.874
22.07.2020	22:15	22:30	4.863.013
22.07.2020	22:30	22:45	4.754.396
22.07.2020	22:45	23:00	4.574.010
22.07.2020	23:00	23:15	4.473.552
22.07.2020	23:15	23:30	4.372.650
22.07.2020	23:30	23:45	4.246.021
23.07.2020	23:45	00:00	4.210.019
23.07.2020	00:00	00:15	4.096.651
23.07.2020	00:15	00:30	4.027.223
23.07.2020	00:30	00:45	3.953.974
23.07.2020	00:45	01:00	3.812.844
23.07.2020	01:00	01:15	3.778.491
23.07.2020	01:15	01:30	3.692.628
23.07.2020	01:30	01:45	3.695.550
23.07.2020	01:45	02:00	3.619.342

Lastverlauf als ¼ h - Wert:

Datum:	von:	bis:	Bezug aus der vorgelagerten Netzebene
23.07.2020	02:00	02:15	3.577.953
23.07.2020	02:15	02:30	3.553.598
23.07.2020	02:30	02:45	3.520.319
23.07.2020	02:45	03:00	3.537.607
23.07.2020	03:00	03:15	3.507.708
23.07.2020	03:15	03:30	3.483.376
23.07.2020	03:30	03:45	3.482.817
23.07.2020	03:45	04:00	3.434.488
23.07.2020	04:00	04:15	3.510.771
23.07.2020	04:15	04:30	3.553.138
23.07.2020	04:30	04:45	3.600.683
23.07.2020	04:45	05:00	3.650.897
23.07.2020	05:00	05:15	3.791.358
23.07.2020	05:15	05:30	3.886.024
23.07.2020	05:30	05:45	3.965.873
23.07.2020	05:45	06:00	4.081.072
23.07.2020	06:00	06:15	4.436.719
23.07.2020	06:15	06:30	4.625.255
23.07.2020	06:30	06:45	4.736.315
23.07.2020	06:45	07:00	4.817.459
23.07.2020	07:00	07:15	4.945.228
23.07.2020	07:15	07:30	4.965.197
23.07.2020	07:30	07:45	4.954.939
23.07.2020	07:45	08:00	4.917.420
23.07.2020	08:00	08:15	4.855.033
23.07.2020	08:15	08:30	4.733.477
23.07.2020	08:30	08:45	4.622.586
23.07.2020	08:45	09:00	4.452.931
23.07.2020	09:00	09:15	4.205.083
23.07.2020	09:15	09:30	4.043.793
23.07.2020	09:30	09:45	3.930.953
23.07.2020	09:45	10:00	3.814.750
23.07.2020	10:00	10:15	3.696.267
23.07.2020	10:15	10:30	3.637.477
23.07.2020	10:30	10:45	3.644.306
23.07.2020	10:45	11:00	3.588.708
23.07.2020	11:00	11:15	3.575.702
23.07.2020	11:15	11:30	3.588.202
23.07.2020	11:30	11:45	3.563.222
23.07.2020	11:45	12:00	3.478.110
23.07.2020	12:00	12:15	3.358.796
23.07.2020	12:15	12:30	3.299.671
23.07.2020	12:30	12:45	3.246.591
23.07.2020	12:45	13:00	3.085.370
23.07.2020	13:00	13:15	3.017.640
23.07.2020	13:15	13:30	3.019.071
23.07.2020	13:30	13:45	2.949.039
23.07.2020	13:45	14:00	2.982.036
23.07.2020	14:00	14:15	2.964.839
23.07.2020	14:15	14:30	2.985.112
23.07.2020	14:30	14:45	3.047.544
23.07.2020	14:45	15:00	3.002.075
23.07.2020	15:00	15:15	3.029.683
23.07.2020	15:15	15:30	3.062.609
23.07.2020	15:30	15:45	3.118.188
23.07.2020	15:45	16:00	3.165.743
23.07.2020	16:00	16:15	3.209.334
23.07.2020	16:15	16:30	3.256.922
23.07.2020	16:30	16:45	3.338.222
23.07.2020	16:45	17:00	3.411.735
23.07.2020	17:00	17:15	3.569.344
23.07.2020	17:15	17:30	3.707.927
23.07.2020	17:30	17:45	3.849.712
23.07.2020	17:45	18:00	4.043.569
23.07.2020	18:00	18:15	4.188.289
23.07.2020	18:15	18:30	4.385.260
23.07.2020	18:30	18:45	4.557.562
23.07.2020	18:45	19:00	4.742.810
23.07.2020	19:00	19:15	4.872.611
23.07.2020	19:15	19:30	4.952.493
23.07.2020	19:30	19:45	5.091.813
23.07.2020	19:45	20:00	5.124.232
23.07.2020	20:00	20:15	5.122.534
23.07.2020	20:15	20:30	5.155.952
23.07.2020	20:30	20:45	5.200.839
23.07.2020	20:45	21:00	5.169.242
23.07.2020	21:00	21:15	5.114.537
23.07.2020	21:15	21:30	5.135.120
23.07.2020	21:30	21:45	5.188.411
23.07.2020	21:45	22:00	5.097.259
23.07.2020	22:00	22:15	4.986.881

Lastverlauf als ¼ h - Wert:

Datum:	von:	bis:	Bezug aus der vorgelagerten Netzebene
23.07.2020	22:15	22:30	4.848.436
23.07.2020	22:30	22:45	4.701.339
23.07.2020	22:45	23:00	4.512.557
23.07.2020	23:00	23:15	4.419.594
23.07.2020	23:15	23:30	4.259.037
23.07.2020	23:30	23:45	4.177.943
24.07.2020	23:45	00:00	4.084.823
24.07.2020	00:00	00:15	3.992.191
24.07.2020	00:15	00:30	3.909.921
24.07.2020	00:30	00:45	3.741.010
24.07.2020	00:45	01:00	3.753.610
24.07.2020	01:00	01:15	3.747.511
24.07.2020	01:15	01:30	3.604.931
24.07.2020	01:30	01:45	3.619.753
24.07.2020	01:45	02:00	3.546.660
24.07.2020	02:00	02:15	3.600.606
24.07.2020	02:15	02:30	3.692.962
24.07.2020	02:30	02:45	3.690.603
24.07.2020	02:45	03:00	3.677.881
24.07.2020	03:00	03:15	3.689.770
24.07.2020	03:15	03:30	3.678.257
24.07.2020	03:30	03:45	3.675.180
24.07.2020	03:45	04:00	3.711.898
24.07.2020	04:00	04:15	3.740.275
24.07.2020	04:15	04:30	3.747.377
24.07.2020	04:30	04:45	3.813.231
24.07.2020	04:45	05:00	3.808.663
24.07.2020	05:00	05:15	3.994.113
24.07.2020	05:15	05:30	4.061.575
24.07.2020	05:30	05:45	4.162.909
24.07.2020	05:45	06:00	4.268.716
24.07.2020	06:00	06:15	4.547.878
24.07.2020	06:15	06:30	4.612.705
24.07.2020	06:30	06:45	4.730.735
24.07.2020	06:45	07:00	4.813.507
24.07.2020	07:00	07:15	4.991.898
24.07.2020	07:15	07:30	5.017.624
24.07.2020	07:30	07:45	5.071.527
24.07.2020	07:45	08:00	5.114.993
24.07.2020	08:00	08:15	5.112.669
24.07.2020	08:15	08:30	5.123.256
24.07.2020	08:30	08:45	5.103.557
24.07.2020	08:45	09:00	5.083.871
24.07.2020	09:00	09:15	5.017.727
24.07.2020	09:15	09:30	4.965.460
24.07.2020	09:30	09:45	4.976.520
24.07.2020	09:45	10:00	4.984.516
24.07.2020	10:00	10:15	4.948.524
24.07.2020	10:15	10:30	4.983.969
24.07.2020	10:30	10:45	4.985.863
24.07.2020	10:45	11:00	5.034.956
24.07.2020	11:00	11:15	4.939.347
24.07.2020	11:15	11:30	4.815.249
24.07.2020	11:30	11:45	4.723.319
24.07.2020	11:45	12:00	4.517.036
24.07.2020	12:00	12:15	4.290.840
24.07.2020	12:15	12:30	4.161.038
24.07.2020	12:30	12:45	4.018.926
24.07.2020	12:45	13:00	3.886.027
24.07.2020	13:00	13:15	3.792.637
24.07.2020	13:15	13:30	3.695.126
24.07.2020	13:30	13:45	3.591.153
24.07.2020	13:45	14:00	3.587.264
24.07.2020	14:00	14:15	3.549.998
24.07.2020	14:15	14:30	3.422.343
24.07.2020	14:30	14:45	3.472.474
24.07.2020	14:45	15:00	3.404.816
24.07.2020	15:00	15:15	3.446.613
24.07.2020	15:15	15:30	3.343.369
24.07.2020	15:30	15:45	3.314.087
24.07.2020	15:45	16:00	3.374.164
24.07.2020	16:00	16:15	3.401.804
24.07.2020	16:15	16:30	3.493.468
24.07.2020	16:30	16:45	3.565.130
24.07.2020	16:45	17:00	3.624.327
24.07.2020	17:00	17:15	3.697.339
24.07.2020	17:15	17:30	3.770.936
24.07.2020	17:30	17:45	3.865.785
24.07.2020	17:45	18:00	3.971.302
24.07.2020	18:00	18:15	4.015.777
24.07.2020	18:15	18:30	4.118.868

Lastverlauf als ¼ h - Wert:

Datum:	von:	bis:	Bezug aus der vorgelagerten Netzebene
24.07.2020	18:30	18:45	4.249.190
24.07.2020	18:45	19:00	4.314.917
24.07.2020	19:00	19:15	4.433.050
24.07.2020	19:15	19:30	4.461.646
24.07.2020	19:30	19:45	4.541.193
24.07.2020	19:45	20:00	4.568.655
24.07.2020	20:00	20:15	4.544.508
24.07.2020	20:15	20:30	4.564.195
24.07.2020	20:30	20:45	4.508.702
24.07.2020	20:45	21:00	4.476.148
24.07.2020	21:00	21:15	4.527.084
24.07.2020	21:15	21:30	4.489.903
24.07.2020	21:30	21:45	4.557.114
24.07.2020	21:45	22:00	4.469.468
24.07.2020	22:00	22:15	4.444.861
24.07.2020	22:15	22:30	4.310.442
24.07.2020	22:30	22:45	4.112.502
24.07.2020	22:45	23:00	4.024.737
24.07.2020	23:00	23:15	3.943.984
24.07.2020	23:15	23:30	3.775.304
24.07.2020	23:30	23:45	3.716.609
25.07.2020	23:45	00:00	3.596.901
25.07.2020	00:00	00:15	3.516.187
25.07.2020	00:15	00:30	3.458.968
25.07.2020	00:30	00:45	3.382.571
25.07.2020	00:45	01:00	3.322.839
25.07.2020	01:00	01:15	3.224.804
25.07.2020	01:15	01:30	3.174.013
25.07.2020	01:30	01:45	3.095.729
25.07.2020	01:45	02:00	3.046.904
25.07.2020	02:00	02:15	3.031.367
25.07.2020	02:15	02:30	2.989.058
25.07.2020	02:30	02:45	3.009.118
25.07.2020	02:45	03:00	3.011.012
25.07.2020	03:00	03:15	3.018.504
25.07.2020	03:15	03:30	3.039.481
25.07.2020	03:30	03:45	2.991.287
25.07.2020	03:45	04:00	3.027.775
25.07.2020	04:00	04:15	3.001.921
25.07.2020	04:15	04:30	2.968.445
25.07.2020	04:30	04:45	3.002.757
25.07.2020	04:45	05:00	2.976.736
25.07.2020	05:00	05:15	2.930.266
25.07.2020	05:15	05:30	2.946.939
25.07.2020	05:30	05:45	2.903.617
25.07.2020	05:45	06:00	2.904.982
25.07.2020	06:00	06:15	2.953.731
25.07.2020	06:15	06:30	2.980.929
25.07.2020	06:30	06:45	3.072.269
25.07.2020	06:45	07:00	2.997.312
25.07.2020	07:00	07:15	3.030.105
25.07.2020	07:15	07:30	2.961.662
25.07.2020	07:30	07:45	2.898.840
25.07.2020	07:45	08:00	2.847.821
25.07.2020	08:00	08:15	2.758.012
25.07.2020	08:15	08:30	2.675.325
25.07.2020	08:30	08:45	2.540.132
25.07.2020	08:45	09:00	2.447.912
25.07.2020	09:00	09:15	2.264.889
25.07.2020	09:15	09:30	2.164.430
25.07.2020	09:30	09:45	2.203.474
25.07.2020	09:45	10:00	2.106.958
25.07.2020	10:00	10:15	2.107.823
25.07.2020	10:15	10:30	2.012.936
25.07.2020	10:30	10:45	2.097.701
25.07.2020	10:45	11:00	2.186.050
25.07.2020	11:00	11:15	2.166.471
25.07.2020	11:15	11:30	2.174.953
25.07.2020	11:30	11:45	2.191.448
25.07.2020	11:45	12:00	2.178.326
25.07.2020	12:00	12:15	1.954.554
25.07.2020	12:15	12:30	1.879.420
25.07.2020	12:30	12:45	1.851.325
25.07.2020	12:45	13:00	1.791.513
25.07.2020	13:00	13:15	1.654.692
25.07.2020	13:15	13:30	1.612.832
25.07.2020	13:30	13:45	1.650.748
25.07.2020	13:45	14:00	1.641.478
25.07.2020	14:00	14:15	1.650.997
25.07.2020	14:15	14:30	1.650.034
25.07.2020	14:30	14:45	1.585.828

Lastverlauf als ¼ h - Wert:

Datum:	von:	bis:	Bezug aus der vorgelagerten Netzebene
25.07.2020	14:45	15:00	1.506.937
25.07.2020	15:00	15:15	1.638.639
25.07.2020	15:15	15:30	1.663.935
25.07.2020	15:30	15:45	1.573.810
25.07.2020	15:45	16:00	1.620.403
25.07.2020	16:00	16:15	1.756.184
25.07.2020	16:15	16:30	1.846.973
25.07.2020	16:30	16:45	1.982.465
25.07.2020	16:45	17:00	2.017.945
25.07.2020	17:00	17:15	2.164.945
25.07.2020	17:15	17:30	2.232.277
25.07.2020	17:30	17:45	2.401.658
25.07.2020	17:45	18:00	2.558.093
25.07.2020	18:00	18:15	2.775.025
25.07.2020	18:15	18:30	2.947.723
25.07.2020	18:30	18:45	3.051.703
25.07.2020	18:45	19:00	3.236.888
25.07.2020	19:00	19:15	3.403.313
25.07.2020	19:15	19:30	3.531.494
25.07.2020	19:30	19:45	3.634.527
25.07.2020	19:45	20:00	3.657.267
25.07.2020	20:00	20:15	3.711.337
25.07.2020	20:15	20:30	3.679.818
25.07.2020	20:30	20:45	3.694.462
25.07.2020	20:45	21:00	3.725.250
25.07.2020	21:00	21:15	3.737.256
25.07.2020	21:15	21:30	3.765.244
25.07.2020	21:30	21:45	3.751.372
25.07.2020	21:45	22:00	3.767.127
25.07.2020	22:00	22:15	3.734.605
25.07.2020	22:15	22:30	3.610.014
25.07.2020	22:30	22:45	3.519.640
25.07.2020	22:45	23:00	3.346.746
25.07.2020	23:00	23:15	3.321.033
25.07.2020	23:15	23:30	3.260.606
25.07.2020	23:30	23:45	3.176.903
26.07.2020	23:45	00:00	3.170.424
26.07.2020	00:00	00:15	3.058.882
26.07.2020	00:15	00:30	2.987.249
26.07.2020	00:30	00:45	2.871.949
26.07.2020	00:45	01:00	2.851.739
26.07.2020	01:00	01:15	2.780.008
26.07.2020	01:15	01:30	2.672.244
26.07.2020	01:30	01:45	2.692.174
26.07.2020	01:45	02:00	2.619.282
26.07.2020	02:00	02:15	2.576.606
26.07.2020	02:15	02:30	2.583.179
26.07.2020	02:30	02:45	2.527.023
26.07.2020	02:45	03:00	2.549.551
26.07.2020	03:00	03:15	2.474.073
26.07.2020	03:15	03:30	2.433.069
26.07.2020	03:30	03:45	2.413.513
26.07.2020	03:45	04:00	2.369.534
26.07.2020	04:00	04:15	2.374.467
26.07.2020	04:15	04:30	2.417.290
26.07.2020	04:30	04:45	2.409.165
26.07.2020	04:45	05:00	2.488.473
26.07.2020	05:00	05:15	2.489.158
26.07.2020	05:15	05:30	2.498.995
26.07.2020	05:30	05:45	2.528.517
26.07.2020	05:45	06:00	2.455.043
26.07.2020	06:00	06:15	2.503.201
26.07.2020	06:15	06:30	2.447.125
26.07.2020	06:30	06:45	2.459.893
26.07.2020	06:45	07:00	2.490.508
26.07.2020	07:00	07:15	2.548.264
26.07.2020	07:15	07:30	2.627.806
26.07.2020	07:30	07:45	2.647.899
26.07.2020	07:45	08:00	2.659.759
26.07.2020	08:00	08:15	2.683.071
26.07.2020	08:15	08:30	2.522.172
26.07.2020	08:30	08:45	2.305.456
26.07.2020	08:45	09:00	2.143.499
26.07.2020	09:00	09:15	2.005.185
26.07.2020	09:15	09:30	1.910.055
26.07.2020	09:30	09:45	1.882.833
26.07.2020	09:45	10:00	1.943.831
26.07.2020	10:00	10:15	1.903.577
26.07.2020	10:15	10:30	1.998.097
26.07.2020	10:30	10:45	2.050.961
26.07.2020	10:45	11:00	1.937.662

Lastverlauf als ¼ h - Wert:

Datum:	von:	bis:	Bezug aus der vorgelagerten Netzebene
26.07.2020	11:00	11:15	1.900.563
26.07.2020	11:15	11:30	1.897.618
26.07.2020	11:30	11:45	1.885.035
26.07.2020	11:45	12:00	1.913.306
26.07.2020	12:00	12:15	1.891.972
26.07.2020	12:15	12:30	1.852.273
26.07.2020	12:30	12:45	1.723.726
26.07.2020	12:45	13:00	1.656.942
26.07.2020	13:00	13:15	1.625.631
26.07.2020	13:15	13:30	1.654.619
26.07.2020	13:30	13:45	1.675.907
26.07.2020	13:45	14:00	1.702.755
26.07.2020	14:00	14:15	1.776.154
26.07.2020	14:15	14:30	1.776.231
26.07.2020	14:30	14:45	1.739.923
26.07.2020	14:45	15:00	1.757.860
26.07.2020	15:00	15:15	1.712.431
26.07.2020	15:15	15:30	1.647.849
26.07.2020	15:30	15:45	1.539.801
26.07.2020	15:45	16:00	1.443.157
26.07.2020	16:00	16:15	1.637.605
26.07.2020	16:15	16:30	1.753.804
26.07.2020	16:30	16:45	1.741.201
26.07.2020	16:45	17:00	1.861.593
26.07.2020	17:00	17:15	2.233.433
26.07.2020	17:15	17:30	2.378.488
26.07.2020	17:30	17:45	2.517.949
26.07.2020	17:45	18:00	2.692.636
26.07.2020	18:00	18:15	2.885.308
26.07.2020	18:15	18:30	2.884.379
26.07.2020	18:30	18:45	2.915.426
26.07.2020	18:45	19:00	2.869.049
26.07.2020	19:00	19:15	2.939.426
26.07.2020	19:15	19:30	2.862.356
26.07.2020	19:30	19:45	2.953.632
26.07.2020	19:45	20:00	2.996.627
26.07.2020	20:00	20:15	3.147.815
26.07.2020	20:15	20:30	3.321.625
26.07.2020	20:30	20:45	3.362.576
26.07.2020	20:45	21:00	3.441.599
26.07.2020	21:00	21:15	3.526.972
26.07.2020	21:15	21:30	3.580.192
26.07.2020	21:30	21:45	3.669.619
26.07.2020	21:45	22:00	3.667.615
26.07.2020	22:00	22:15	3.717.667
26.07.2020	22:15	22:30	3.617.374
26.07.2020	22:30	22:45	3.519.124
26.07.2020	22:45	23:00	3.443.570
26.07.2020	23:00	23:15	3.401.924
26.07.2020	23:15	23:30	3.382.090
26.07.2020	23:30	23:45	3.318.981
27.07.2020	23:45	00:00	3.273.726
27.07.2020	00:00	00:15	3.234.628
27.07.2020	00:15	00:30	3.200.950
27.07.2020	00:30	00:45	3.215.043
27.07.2020	00:45	01:00	3.102.318
27.07.2020	01:00	01:15	3.141.289
27.07.2020	01:15	01:30	3.074.605
27.07.2020	01:30	01:45	3.042.887
27.07.2020	01:45	02:00	3.061.601
27.07.2020	02:00	02:15	3.081.183
27.07.2020	02:15	02:30	3.070.278
27.07.2020	02:30	02:45	3.075.942
27.07.2020	02:45	03:00	3.033.115
27.07.2020	03:00	03:15	3.118.454
27.07.2020	03:15	03:30	3.060.422
27.07.2020	03:30	03:45	3.091.823
27.07.2020	03:45	04:00	3.115.410
27.07.2020	04:00	04:15	3.159.521
27.07.2020	04:15	04:30	3.242.078
27.07.2020	04:30	04:45	3.355.939
27.07.2020	04:45	05:00	3.333.377
27.07.2020	05:00	05:15	3.502.038
27.07.2020	05:15	05:30	3.606.139
27.07.2020	05:30	05:45	3.702.288
27.07.2020	05:45	06:00	3.877.041
27.07.2020	06:00	06:15	4.209.620
27.07.2020	06:15	06:30	4.427.591
27.07.2020	06:30	06:45	4.570.333
27.07.2020	06:45	07:00	4.699.764
27.07.2020	07:00	07:15	4.842.567

Lastverlauf als ¼ h - Wert:

Datum:	von:	bis:	Bezug aus der vorgelagerten Netzebene
27.07.2020	07:15	07:30	4.891.701
27.07.2020	07:30	07:45	4.863.640
27.07.2020	07:45	08:00	4.832.510
27.07.2020	08:00	08:15	4.792.825
27.07.2020	08:15	08:30	4.684.966
27.07.2020	08:30	08:45	4.559.580
27.07.2020	08:45	09:00	4.361.350
27.07.2020	09:00	09:15	4.090.109
27.07.2020	09:15	09:30	3.961.474
27.07.2020	09:30	09:45	3.813.171
27.07.2020	09:45	10:00	3.679.618
27.07.2020	10:00	10:15	3.539.871
27.07.2020	10:15	10:30	3.449.427
27.07.2020	10:30	10:45	3.354.845
27.07.2020	10:45	11:00	3.322.219
27.07.2020	11:00	11:15	3.288.778
27.07.2020	11:15	11:30	3.203.562
27.07.2020	11:30	11:45	3.306.315
27.07.2020	11:45	12:00	3.237.055
27.07.2020	12:00	12:15	3.111.406
27.07.2020	12:15	12:30	3.028.113
27.07.2020	12:30	12:45	3.003.994
27.07.2020	12:45	13:00	2.989.758
27.07.2020	13:00	13:15	2.918.915
27.07.2020	13:15	13:30	2.938.777
27.07.2020	13:30	13:45	2.858.080
27.07.2020	13:45	14:00	2.802.723
27.07.2020	14:00	14:15	2.827.156
27.07.2020	14:15	14:30	2.812.312
27.07.2020	14:30	14:45	2.939.164
27.07.2020	14:45	15:00	2.984.212
27.07.2020	15:00	15:15	3.004.674
27.07.2020	15:15	15:30	3.065.569
27.07.2020	15:30	15:45	3.063.007
27.07.2020	15:45	16:00	3.053.067
27.07.2020	16:00	16:15	3.145.176
27.07.2020	16:15	16:30	3.100.590
27.07.2020	16:30	16:45	3.246.941
27.07.2020	16:45	17:00	3.317.145
27.07.2020	17:00	17:15	3.468.698
27.07.2020	17:15	17:30	3.646.769
27.07.2020	17:30	17:45	3.809.468
27.07.2020	17:45	18:00	3.986.485
27.07.2020	18:00	18:15	4.100.559
27.07.2020	18:15	18:30	4.353.526
27.07.2020	18:30	18:45	4.475.692
27.07.2020	18:45	19:00	4.693.510
27.07.2020	19:00	19:15	4.825.213
27.07.2020	19:15	19:30	4.946.933
27.07.2020	19:30	19:45	5.100.044
27.07.2020	19:45	20:00	5.197.616
27.07.2020	20:00	20:15	5.155.395
27.07.2020	20:15	20:30	5.198.465
27.07.2020	20:30	20:45	5.221.471
27.07.2020	20:45	21:00	5.283.479
27.07.2020	21:00	21:15	5.193.125
27.07.2020	21:15	21:30	5.204.298
27.07.2020	21:30	21:45	5.212.568
27.07.2020	21:45	22:00	5.136.605
27.07.2020	22:00	22:15	5.082.865
27.07.2020	22:15	22:30	4.870.391
27.07.2020	22:30	22:45	4.748.370
27.07.2020	22:45	23:00	4.530.131
27.07.2020	23:00	23:15	4.383.944
27.07.2020	23:15	23:30	4.265.507
27.07.2020	23:30	23:45	4.152.085
28.07.2020	23:45	00:00	4.040.407
28.07.2020	00:00	00:15	3.897.959
28.07.2020	00:15	00:30	3.723.962
28.07.2020	00:30	00:45	3.636.955
28.07.2020	00:45	01:00	3.537.595
28.07.2020	01:00	01:15	3.453.585
28.07.2020	01:15	01:30	3.360.260
28.07.2020	01:30	01:45	3.294.461
28.07.2020	01:45	02:00	3.211.148
28.07.2020	02:00	02:15	3.152.398
28.07.2020	02:15	02:30	3.100.602
28.07.2020	02:30	02:45	3.126.638
28.07.2020	02:45	03:00	3.116.531
28.07.2020	03:00	03:15	3.147.837
28.07.2020	03:15	03:30	3.132.037

Lastverlauf als ¼ h - Wert:

Datum:	von:	bis:	Bezug aus der vorgelagerten Netzebene
28.07.2020	03:30	03:45	3.177.115
28.07.2020	03:45	04:00	3.219.741
28.07.2020	04:00	04:15	3.218.771
28.07.2020	04:15	04:30	3.230.738
28.07.2020	04:30	04:45	3.286.354
28.07.2020	04:45	05:00	3.294.138
28.07.2020	05:00	05:15	3.469.923
28.07.2020	05:15	05:30	3.478.818
28.07.2020	05:30	05:45	3.592.576
28.07.2020	05:45	06:00	3.814.451
28.07.2020	06:00	06:15	4.150.125
28.07.2020	06:15	06:30	4.374.702
28.07.2020	06:30	06:45	4.474.764
28.07.2020	06:45	07:00	4.580.868
28.07.2020	07:00	07:15	4.798.670
28.07.2020	07:15	07:30	4.849.693
28.07.2020	07:30	07:45	4.829.772
28.07.2020	07:45	08:00	4.850.414
28.07.2020	08:00	08:15	4.868.755
28.07.2020	08:15	08:30	4.837.836
28.07.2020	08:30	08:45	4.760.481
28.07.2020	08:45	09:00	4.565.339
28.07.2020	09:00	09:15	4.294.250
28.07.2020	09:15	09:30	4.164.917
28.07.2020	09:30	09:45	4.262.034
28.07.2020	09:45	10:00	4.194.426
28.07.2020	10:00	10:15	3.983.809
28.07.2020	10:15	10:30	3.946.052
28.07.2020	10:30	10:45	3.961.075
28.07.2020	10:45	11:00	3.975.983
28.07.2020	11:00	11:15	3.942.182
28.07.2020	11:15	11:30	3.894.512
28.07.2020	11:30	11:45	3.911.507
28.07.2020	11:45	12:00	3.891.884
28.07.2020	12:00	12:15	3.651.524
28.07.2020	12:15	12:30	3.593.388
28.07.2020	12:30	12:45	3.637.873
28.07.2020	12:45	13:00	3.848.550
28.07.2020	13:00	13:15	3.892.954
28.07.2020	13:15	13:30	3.963.439
28.07.2020	13:30	13:45	4.051.965
28.07.2020	13:45	14:00	4.035.604
28.07.2020	14:00	14:15	4.008.902
28.07.2020	14:15	14:30	3.994.572
28.07.2020	14:30	14:45	4.019.317
28.07.2020	14:45	15:00	4.070.209
28.07.2020	15:00	15:15	4.045.359
28.07.2020	15:15	15:30	4.059.190
28.07.2020	15:30	15:45	4.140.150
28.07.2020	15:45	16:00	4.140.925
28.07.2020	16:00	16:15	4.226.157
28.07.2020	16:15	16:30	4.233.818
28.07.2020	16:30	16:45	4.170.103
28.07.2020	16:45	17:00	4.017.548
28.07.2020	17:00	17:15	4.036.702
28.07.2020	17:15	17:30	4.225.488
28.07.2020	17:30	17:45	4.257.873
28.07.2020	17:45	18:00	4.390.899
28.07.2020	18:00	18:15	4.466.336
28.07.2020	18:15	18:30	4.547.953
28.07.2020	18:30	18:45	4.569.044
28.07.2020	18:45	19:00	4.656.786
28.07.2020	19:00	19:15	4.768.059
28.07.2020	19:15	19:30	4.804.398
28.07.2020	19:30	19:45	4.856.112
28.07.2020	19:45	20:00	4.911.992
28.07.2020	20:00	20:15	4.934.751
28.07.2020	20:15	20:30	4.878.399
28.07.2020	20:30	20:45	4.857.785
28.07.2020	20:45	21:00	4.858.733
28.07.2020	21:00	21:15	4.832.916
28.07.2020	21:15	21:30	4.878.650
28.07.2020	21:30	21:45	4.910.481
28.07.2020	21:45	22:00	4.829.175
28.07.2020	22:00	22:15	4.814.758
28.07.2020	22:15	22:30	4.591.508
28.07.2020	22:30	22:45	4.547.327
28.07.2020	22:45	23:00	4.468.980
28.07.2020	23:00	23:15	4.226.506
28.07.2020	23:15	23:30	4.215.103
28.07.2020	23:30	23:45	4.162.707

Lastverlauf als ¼ h - Wert:

Datum:	von:	bis:	Bezug aus der vorgelagerten Netzebene
29.07.2020	23:45	00:00	4.089.275
29.07.2020	00:00	00:15	3.857.219
29.07.2020	00:15	00:30	3.774.268
29.07.2020	00:30	00:45	3.813.154
29.07.2020	00:45	01:00	3.790.604
29.07.2020	01:00	01:15	3.647.984
29.07.2020	01:15	01:30	3.652.904
29.07.2020	01:30	01:45	3.662.536
29.07.2020	01:45	02:00	3.647.669
29.07.2020	02:00	02:15	3.582.521
29.07.2020	02:15	02:30	3.588.257
29.07.2020	02:30	02:45	3.568.354
29.07.2020	02:45	03:00	3.604.845
29.07.2020	03:00	03:15	3.621.495
29.07.2020	03:15	03:30	3.568.545
29.07.2020	03:30	03:45	3.592.956
29.07.2020	03:45	04:00	3.567.494
29.07.2020	04:00	04:15	3.640.006
29.07.2020	04:15	04:30	3.653.515
29.07.2020	04:30	04:45	3.715.966
29.07.2020	04:45	05:00	3.790.209
29.07.2020	05:00	05:15	3.877.439
29.07.2020	05:15	05:30	4.017.129
29.07.2020	05:30	05:45	4.150.497
29.07.2020	05:45	06:00	4.277.952
29.07.2020	06:00	06:15	4.653.936
29.07.2020	06:15	06:30	4.845.245
29.07.2020	06:30	06:45	5.013.108
29.07.2020	06:45	07:00	5.126.189
29.07.2020	07:00	07:15	5.216.436
29.07.2020	07:15	07:30	5.273.122
29.07.2020	07:30	07:45	5.266.835
29.07.2020	07:45	08:00	5.149.106
29.07.2020	08:00	08:15	5.121.090
29.07.2020	08:15	08:30	4.976.131
29.07.2020	08:30	08:45	4.800.257
29.07.2020	08:45	09:00	4.597.757
29.07.2020	09:00	09:15	4.268.040
29.07.2020	09:15	09:30	4.154.071
29.07.2020	09:30	09:45	4.200.120
29.07.2020	09:45	10:00	4.082.404
29.07.2020	10:00	10:15	3.988.674
29.07.2020	10:15	10:30	3.797.319
29.07.2020	10:30	10:45	3.724.910
29.07.2020	10:45	11:00	3.642.576
29.07.2020	11:00	11:15	3.554.307
29.07.2020	11:15	11:30	3.501.147
29.07.2020	11:30	11:45	3.432.321
29.07.2020	11:45	12:00	3.387.151
29.07.2020	12:00	12:15	3.186.850
29.07.2020	12:15	12:30	3.055.231
29.07.2020	12:30	12:45	3.029.815
29.07.2020	12:45	13:00	2.979.526
29.07.2020	13:00	13:15	2.981.036
29.07.2020	13:15	13:30	2.947.775
29.07.2020	13:30	13:45	2.882.977
29.07.2020	13:45	14:00	2.837.213
29.07.2020	14:00	14:15	2.831.242
29.07.2020	14:15	14:30	2.870.529
29.07.2020	14:30	14:45	2.915.526
29.07.2020	14:45	15:00	2.903.897
29.07.2020	15:00	15:15	2.948.093
29.07.2020	15:15	15:30	2.996.315
29.07.2020	15:30	15:45	3.005.796
29.07.2020	15:45	16:00	3.078.610
29.07.2020	16:00	16:15	3.110.241
29.07.2020	16:15	16:30	2.985.754
29.07.2020	16:30	16:45	3.104.004
29.07.2020	16:45	17:00	3.251.227
29.07.2020	17:00	17:15	3.404.260
29.07.2020	17:15	17:30	3.610.493
29.07.2020	17:30	17:45	3.743.372
29.07.2020	17:45	18:00	3.942.218
29.07.2020	18:00	18:15	4.088.181
29.07.2020	18:15	18:30	4.280.043
29.07.2020	18:30	18:45	4.508.806
29.07.2020	18:45	19:00	4.677.847
29.07.2020	19:00	19:15	4.874.248
29.07.2020	19:15	19:30	4.985.372
29.07.2020	19:30	19:45	5.121.605
29.07.2020	19:45	20:00	5.259.281

Lastverlauf als ¼ h - Wert:

Datum:	von:	bis:	Bezug aus der vorgelagerten Netzebene
29.07.2020	20:00	20:15	5.287,654
29.07.2020	20:15	20:30	5.346,996
29.07.2020	20:30	20:45	5.333,855
29.07.2020	20:45	21:00	5.358,366
29.07.2020	21:00	21:15	5.322,901
29.07.2020	21:15	21:30	5.339,907
29.07.2020	21:30	21:45	5.338,373
29.07.2020	21:45	22:00	5.201,230
29.07.2020	22:00	22:15	5.138,804
29.07.2020	22:15	22:30	4.970,399
29.07.2020	22:30	22:45	4.781,146
29.07.2020	22:45	23:00	4.635,540
29.07.2020	23:00	23:15	4.504,311
29.07.2020	23:15	23:30	4.366,926
29.07.2020	23:30	23:45	4.245,269
30.07.2020	23:45	00:00	4.184,678
30.07.2020	00:00	00:15	4.086,466
30.07.2020	00:15	00:30	4.011,195
30.07.2020	00:30	00:45	3.908,374
30.07.2020	00:45	01:00	3.823,683
30.07.2020	01:00	01:15	3.781,717
30.07.2020	01:15	01:30	3.842,459
30.07.2020	01:30	01:45	3.822,215
30.07.2020	01:45	02:00	3.756,997
30.07.2020	02:00	02:15	3.639,021
30.07.2020	02:15	02:30	3.584,111
30.07.2020	02:30	02:45	3.576,217
30.07.2020	02:45	03:00	3.564,479
30.07.2020	03:00	03:15	3.565,076
30.07.2020	03:15	03:30	3.570,762
30.07.2020	03:30	03:45	3.531,990
30.07.2020	03:45	04:00	3.496,444
30.07.2020	04:00	04:15	3.537,552
30.07.2020	04:15	04:30	3.557,302
30.07.2020	04:30	04:45	3.628,566
30.07.2020	04:45	05:00	3.707,393
30.07.2020	05:00	05:15	3.857,256
30.07.2020	05:15	05:30	3.913,844
30.07.2020	05:30	05:45	4.043,021
30.07.2020	05:45	06:00	4.175,650
30.07.2020	06:00	06:15	4.552,108
30.07.2020	06:15	06:30	4.744,485
30.07.2020	06:30	06:45	4.837,649
30.07.2020	06:45	07:00	4.930,973
30.07.2020	07:00	07:15	4.999,039
30.07.2020	07:15	07:30	5.015,531
30.07.2020	07:30	07:45	4.977,349
30.07.2020	07:45	08:00	4.912,968
30.07.2020	08:00	08:15	4.804,317
30.07.2020	08:15	08:30	4.687,337
30.07.2020	08:30	08:45	4.538,137
30.07.2020	08:45	09:00	4.363,001
30.07.2020	09:00	09:15	4.092,259
30.07.2020	09:15	09:30	3.989,478
30.07.2020	09:30	09:45	3.931,568
30.07.2020	09:45	10:00	3.867,070
30.07.2020	10:00	10:15	3.673,736
30.07.2020	10:15	10:30	3.585,106
30.07.2020	10:30	10:45	3.482,352
30.07.2020	10:45	11:00	3.448,901
30.07.2020	11:00	11:15	3.404,537
30.07.2020	11:15	11:30	3.362,194
30.07.2020	11:30	11:45	3.323,164
30.07.2020	11:45	12:00	3.276,579
30.07.2020	12:00	12:15	3.071,921
30.07.2020	12:15	12:30	2.995,995
30.07.2020	12:30	12:45	3.019,477
30.07.2020	12:45	13:00	3.043,230
30.07.2020	13:00	13:15	3.018,483
30.07.2020	13:15	13:30	3.005,336
30.07.2020	13:30	13:45	2.996,716
30.07.2020	13:45	14:00	2.976,187
30.07.2020	14:00	14:15	2.928,062
30.07.2020	14:15	14:30	2.930,604
30.07.2020	14:30	14:45	2.933,422
30.07.2020	14:45	15:00	2.972,762
30.07.2020	15:00	15:15	3.032,198
30.07.2020	15:15	15:30	2.993,172
30.07.2020	15:30	15:45	3.043,212
30.07.2020	15:45	16:00	3.150,013
30.07.2020	16:00	16:15	3.170,412

Lastverlauf als ¼ h - Wert:

Datum:	von:	bis:	Bezug aus der vorgelagerten Netzebene
30.07.2020	16:15	16:30	3.274.000
30.07.2020	16:30	16:45	3.340.951
30.07.2020	16:45	17:00	3.510.554
30.07.2020	17:00	17:15	3.685.254
30.07.2020	17:15	17:30	3.748.036
30.07.2020	17:30	17:45	3.913.482
30.07.2020	17:45	18:00	4.083.081
30.07.2020	18:00	18:15	4.257.323
30.07.2020	18:15	18:30	4.449.266
30.07.2020	18:30	18:45	4.609.092
30.07.2020	18:45	19:00	4.819.408
30.07.2020	19:00	19:15	4.911.638
30.07.2020	19:15	19:30	5.128.620
30.07.2020	19:30	19:45	5.187.244
30.07.2020	19:45	20:00	5.250.930
30.07.2020	20:00	20:15	5.319.135
30.07.2020	20:15	20:30	5.305.891
30.07.2020	20:30	20:45	5.293.352
30.07.2020	20:45	21:00	5.261.519
30.07.2020	21:00	21:15	5.249.877
30.07.2020	21:15	21:30	5.219.014
30.07.2020	21:30	21:45	5.194.740
30.07.2020	21:45	22:00	5.085.376
30.07.2020	22:00	22:15	5.008.714
30.07.2020	22:15	22:30	4.864.389
30.07.2020	22:30	22:45	4.701.562
30.07.2020	22:45	23:00	4.534.536
30.07.2020	23:00	23:15	4.377.245
30.07.2020	23:15	23:30	4.217.511
30.07.2020	23:30	23:45	4.170.838
31.07.2020	23:45	00:00	4.089.976
31.07.2020	00:00	00:15	4.042.784
31.07.2020	00:15	00:30	3.924.911
31.07.2020	00:30	00:45	3.833.313
31.07.2020	00:45	01:00	3.731.574
31.07.2020	01:00	01:15	3.738.891
31.07.2020	01:15	01:30	3.647.185
31.07.2020	01:30	01:45	3.617.454
31.07.2020	01:45	02:00	3.575.069
31.07.2020	02:00	02:15	3.528.331
31.07.2020	02:15	02:30	3.500.014
31.07.2020	02:30	02:45	3.532.660
31.07.2020	02:45	03:00	3.512.781
31.07.2020	03:00	03:15	3.499.530
31.07.2020	03:15	03:30	3.492.849
31.07.2020	03:30	03:45	3.481.872
31.07.2020	03:45	04:00	3.513.136
31.07.2020	04:00	04:15	3.551.981
31.07.2020	04:15	04:30	3.556.380
31.07.2020	04:30	04:45	3.620.548
31.07.2020	04:45	05:00	3.706.228
31.07.2020	05:00	05:15	3.818.065
31.07.2020	05:15	05:30	3.934.863
31.07.2020	05:30	05:45	4.044.201
31.07.2020	05:45	06:00	4.113.016
31.07.2020	06:00	06:15	4.449.763
31.07.2020	06:15	06:30	4.564.665
31.07.2020	06:30	06:45	4.678.697
31.07.2020	06:45	07:00	4.795.141
31.07.2020	07:00	07:15	4.857.021
31.07.2020	07:15	07:30	4.933.174
31.07.2020	07:30	07:45	4.888.027
31.07.2020	07:45	08:00	4.824.846
31.07.2020	08:00	08:15	4.774.255
31.07.2020	08:15	08:30	4.620.744
31.07.2020	08:30	08:45	4.506.476
31.07.2020	08:45	09:00	4.317.192
31.07.2020	09:00	09:15	4.101.185
31.07.2020	09:15	09:30	3.969.902
31.07.2020	09:30	09:45	3.868.894
31.07.2020	09:45	10:00	3.800.550
31.07.2020	10:00	10:15	3.684.828
31.07.2020	10:15	10:30	3.566.974
31.07.2020	10:30	10:45	3.451.445
31.07.2020	10:45	11:00	3.383.279
31.07.2020	11:00	11:15	3.347.578
31.07.2020	11:15	11:30	3.268.665
31.07.2020	11:30	11:45	3.237.047
31.07.2020	11:45	12:00	3.296.769
31.07.2020	12:00	12:15	3.182.618
31.07.2020	12:15	12:30	3.094.593

Lastverlauf als ¼ h - Wert:

Datum:	von:	bis:	Bezug aus der vorgelagerten Netzebene
31.07.2020	12:30	12:45	2.989.047
31.07.2020	12:45	13:00	2.946.878
31.07.2020	13:00	13:15	2.915.168
31.07.2020	13:15	13:30	2.852.788
31.07.2020	13:30	13:45	2.834.942
31.07.2020	13:45	14:00	2.817.207
31.07.2020	14:00	14:15	2.719.049
31.07.2020	14:15	14:30	2.679.578
31.07.2020	14:30	14:45	2.676.175
31.07.2020	14:45	15:00	2.740.863
31.07.2020	15:00	15:15	2.752.949
31.07.2020	15:15	15:30	2.773.959
31.07.2020	15:30	15:45	2.807.329
31.07.2020	15:45	16:00	2.857.022
31.07.2020	16:00	16:15	3.014.469
31.07.2020	16:15	16:30	3.096.931
31.07.2020	16:30	16:45	3.117.550
31.07.2020	16:45	17:00	3.257.430
31.07.2020	17:00	17:15	3.394.205
31.07.2020	17:15	17:30	3.535.929
31.07.2020	17:30	17:45	3.657.255
31.07.2020	17:45	18:00	3.812.914
31.07.2020	18:00	18:15	4.021.626
31.07.2020	18:15	18:30	4.147.927
31.07.2020	18:30	18:45	4.375.093
31.07.2020	18:45	19:00	4.543.823
31.07.2020	19:00	19:15	4.667.236
31.07.2020	19:15	19:30	4.770.515
31.07.2020	19:30	19:45	4.844.578
31.07.2020	19:45	20:00	4.851.591
31.07.2020	20:00	20:15	4.765.802
31.07.2020	20:15	20:30	4.790.219
31.07.2020	20:30	20:45	4.772.983
31.07.2020	20:45	21:00	4.733.459
31.07.2020	21:00	21:15	4.711.732
31.07.2020	21:15	21:30	4.706.917
31.07.2020	21:30	21:45	4.694.397
31.07.2020	21:45	22:00	4.660.362
31.07.2020	22:00	22:15	4.594.141
31.07.2020	22:15	22:30	4.434.816
31.07.2020	22:30	22:45	4.331.891
31.07.2020	22:45	23:00	4.195.926
31.07.2020	23:00	23:15	4.055.319
31.07.2020	23:15	23:30	3.984.652
31.07.2020	23:30	23:45	3.850.906
01.08.2020	23:45	00:00	3.788.309
01.08.2020	00:00	00:15	3.628.739
01.08.2020	00:15	00:30	3.552.286
01.08.2020	00:30	00:45	3.616.385
01.08.2020	00:45	01:00	3.586.447
01.08.2020	01:00	01:15	3.575.386
01.08.2020	01:15	01:30	3.383.631
01.08.2020	01:30	01:45	3.335.851
01.08.2020	01:45	02:00	3.296.955
01.08.2020	02:00	02:15	3.236.525
01.08.2020	02:15	02:30	3.239.633
01.08.2020	02:30	02:45	3.204.313
01.08.2020	02:45	03:00	3.213.849
01.08.2020	03:00	03:15	3.168.342
01.08.2020	03:15	03:30	3.160.407
01.08.2020	03:30	03:45	3.117.417
01.08.2020	03:45	04:00	3.171.408
01.08.2020	04:00	04:15	3.257.003
01.08.2020	04:15	04:30	3.199.507
01.08.2020	04:30	04:45	3.249.837
01.08.2020	04:45	05:00	3.222.716
01.08.2020	05:00	05:15	3.214.799
01.08.2020	05:15	05:30	3.167.305
01.08.2020	05:30	05:45	3.134.922
01.08.2020	05:45	06:00	3.164.852
01.08.2020	06:00	06:15	3.166.727
01.08.2020	06:15	06:30	3.230.343
01.08.2020	06:30	06:45	3.253.019
01.08.2020	06:45	07:00	3.246.958
01.08.2020	07:00	07:15	3.241.847
01.08.2020	07:15	07:30	3.097.582
01.08.2020	07:30	07:45	2.989.967
01.08.2020	07:45	08:00	2.919.524
01.08.2020	08:00	08:15	2.887.435
01.08.2020	08:15	08:30	2.810.710
01.08.2020	08:30	08:45	2.698.252

Lastverlauf als ¼ h - Wert:

Datum:	von:	bis:	Bezug aus der vorgelagerten Netzebene
01.08.2020	08:45	09:00	2.634.384
01.08.2020	09:00	09:15	2.558.741
01.08.2020	09:15	09:30	2.518.352
01.08.2020	09:30	09:45	2.450.449
01.08.2020	09:45	10:00	2.345.123
01.08.2020	10:00	10:15	2.295.759
01.08.2020	10:15	10:30	2.289.332
01.08.2020	10:30	10:45	2.202.348
01.08.2020	10:45	11:00	2.201.856
01.08.2020	11:00	11:15	2.165.189
01.08.2020	11:15	11:30	2.151.880
01.08.2020	11:30	11:45	2.150.105
01.08.2020	11:45	12:00	2.112.902
01.08.2020	12:00	12:15	2.121.376
01.08.2020	12:15	12:30	2.085.248
01.08.2020	12:30	12:45	2.014.366
01.08.2020	12:45	13:00	1.991.878
01.08.2020	13:00	13:15	1.913.573
01.08.2020	13:15	13:30	1.979.841
01.08.2020	13:30	13:45	1.985.378
01.08.2020	13:45	14:00	1.981.522
01.08.2020	14:00	14:15	1.902.946
01.08.2020	14:15	14:30	1.938.017
01.08.2020	14:30	14:45	2.023.920
01.08.2020	14:45	15:00	2.046.590
01.08.2020	15:00	15:15	2.215.353
01.08.2020	15:15	15:30	2.287.205
01.08.2020	15:30	15:45	2.323.101
01.08.2020	15:45	16:00	2.330.090
01.08.2020	16:00	16:15	2.399.838
01.08.2020	16:15	16:30	2.493.555
01.08.2020	16:30	16:45	2.505.386
01.08.2020	16:45	17:00	2.538.814
01.08.2020	17:00	17:15	2.599.988
01.08.2020	17:15	17:30	2.620.738
01.08.2020	17:30	17:45	2.740.802
01.08.2020	17:45	18:00	2.898.049
01.08.2020	18:00	18:15	3.017.663
01.08.2020	18:15	18:30	3.149.722
01.08.2020	18:30	18:45	3.193.569
01.08.2020	18:45	19:00	3.363.972
01.08.2020	19:00	19:15	3.468.504
01.08.2020	19:15	19:30	3.599.870
01.08.2020	19:30	19:45	3.704.616
01.08.2020	19:45	20:00	3.808.381
01.08.2020	20:00	20:15	3.869.678
01.08.2020	20:15	20:30	3.878.541
01.08.2020	20:30	20:45	3.844.553
01.08.2020	20:45	21:00	3.851.211
01.08.2020	21:00	21:15	3.883.537
01.08.2020	21:15	21:30	3.915.813
01.08.2020	21:30	21:45	3.903.479
01.08.2020	21:45	22:00	3.914.495
01.08.2020	22:00	22:15	3.877.689
01.08.2020	22:15	22:30	3.732.944
01.08.2020	22:30	22:45	3.650.311
01.08.2020	22:45	23:00	3.538.339
01.08.2020	23:00	23:15	3.492.517
01.08.2020	23:15	23:30	3.435.467
01.08.2020	23:30	23:45	3.382.326
02.08.2020	23:45	00:00	3.331.891
02.08.2020	00:00	00:15	3.281.211
02.08.2020	00:15	00:30	3.205.981
02.08.2020	00:30	00:45	3.146.732
02.08.2020	00:45	01:00	3.096.216
02.08.2020	01:00	01:15	3.086.938
02.08.2020	01:15	01:30	3.035.357
02.08.2020	01:30	01:45	2.970.224
02.08.2020	01:45	02:00	2.976.666
02.08.2020	02:00	02:15	2.983.639
02.08.2020	02:15	02:30	2.922.400
02.08.2020	02:30	02:45	2.905.751
02.08.2020	02:45	03:00	2.789.330
02.08.2020	03:00	03:15	2.725.186
02.08.2020	03:15	03:30	2.569.818
02.08.2020	03:30	03:45	2.492.244
02.08.2020	03:45	04:00	2.468.623
02.08.2020	04:00	04:15	2.424.302
02.08.2020	04:15	04:30	2.295.565
02.08.2020	04:30	04:45	2.330.779
02.08.2020	04:45	05:00	2.387.110

Lastverlauf als ¼ h - Wert:

Datum:	von:	bis:	Bezug aus der vorgelagerten Netzebene
02.08.2020	05:00	05:15	2.590.302
02.08.2020	05:15	05:30	2.572.345
02.08.2020	05:30	05:45	2.599.553
02.08.2020	05:45	06:00	2.537.737
02.08.2020	06:00	06:15	2.545.793
02.08.2020	06:15	06:30	2.511.493
02.08.2020	06:30	06:45	2.463.333
02.08.2020	06:45	07:00	2.458.307
02.08.2020	07:00	07:15	2.421.697
02.08.2020	07:15	07:30	2.346.979
02.08.2020	07:30	07:45	2.454.162
02.08.2020	07:45	08:00	2.531.300
02.08.2020	08:00	08:15	2.520.344
02.08.2020	08:15	08:30	2.572.403
02.08.2020	08:30	08:45	2.597.789
02.08.2020	08:45	09:00	2.489.395
02.08.2020	09:00	09:15	2.438.174
02.08.2020	09:15	09:30	2.419.943
02.08.2020	09:30	09:45	2.486.371
02.08.2020	09:45	10:00	2.577.643
02.08.2020	10:00	10:15	2.535.603
02.08.2020	10:15	10:30	2.601.080
02.08.2020	10:30	10:45	2.623.460
02.08.2020	10:45	11:00	2.590.907
02.08.2020	11:00	11:15	2.676.750
02.08.2020	11:15	11:30	2.726.387
02.08.2020	11:30	11:45	2.836.676
02.08.2020	11:45	12:00	2.800.382
02.08.2020	12:00	12:15	2.716.636
02.08.2020	12:15	12:30	2.708.452
02.08.2020	12:30	12:45	2.619.012
02.08.2020	12:45	13:00	2.570.512
02.08.2020	13:00	13:15	2.590.970
02.08.2020	13:15	13:30	2.629.455
02.08.2020	13:30	13:45	2.725.842
02.08.2020	13:45	14:00	2.704.107
02.08.2020	14:00	14:15	2.578.078
02.08.2020	14:15	14:30	2.493.014
02.08.2020	14:30	14:45	2.585.880
02.08.2020	14:45	15:00	2.635.497
02.08.2020	15:00	15:15	2.731.731
02.08.2020	15:15	15:30	2.716.378
02.08.2020	15:30	15:45	2.793.429
02.08.2020	15:45	16:00	2.821.801
02.08.2020	16:00	16:15	2.913.107
02.08.2020	16:15	16:30	2.982.602
02.08.2020	16:30	16:45	2.989.338
02.08.2020	16:45	17:00	3.124.047
02.08.2020	17:00	17:15	3.196.093
02.08.2020	17:15	17:30	3.281.597
02.08.2020	17:30	17:45	3.337.980
02.08.2020	17:45	18:00	3.359.292
02.08.2020	18:00	18:15	3.377.163
02.08.2020	18:15	18:30	3.371.972
02.08.2020	18:30	18:45	3.388.931
02.08.2020	18:45	19:00	3.402.114
02.08.2020	19:00	19:15	3.435.022
02.08.2020	19:15	19:30	3.486.910
02.08.2020	19:30	19:45	3.515.978
02.08.2020	19:45	20:00	3.568.127
02.08.2020	20:00	20:15	3.556.077
02.08.2020	20:15	20:30	3.559.712
02.08.2020	20:30	20:45	3.560.958
02.08.2020	20:45	21:00	3.600.001
02.08.2020	21:00	21:15	3.714.363
02.08.2020	21:15	21:30	3.726.944
02.08.2020	21:30	21:45	3.742.312
02.08.2020	21:45	22:00	3.727.268
02.08.2020	22:00	22:15	3.770.695
02.08.2020	22:15	22:30	3.655.152
02.08.2020	22:30	22:45	3.590.139
02.08.2020	22:45	23:00	3.499.413
02.08.2020	23:00	23:15	3.479.845
02.08.2020	23:15	23:30	3.424.015
02.08.2020	23:30	23:45	3.339.605
03.08.2020	23:45	00:00	3.317.582
03.08.2020	00:00	00:15	3.248.005
03.08.2020	00:15	00:30	3.202.790
03.08.2020	00:30	00:45	3.289.568
03.08.2020	00:45	01:00	3.242.526
03.08.2020	01:00	01:15	3.214.577

Lastverlauf als ¼ h - Wert:

Datum:	von:	bis:	Bezug aus der vorgelagerten Netzebene
03.08.2020	01:15	01:30	3.102.907
03.08.2020	01:30	01:45	3.104.987
03.08.2020	01:45	02:00	3.070.673
03.08.2020	02:00	02:15	3.047.461
03.08.2020	02:15	02:30	3.037.968
03.08.2020	02:30	02:45	3.063.778
03.08.2020	02:45	03:00	3.029.880
03.08.2020	03:00	03:15	3.022.881
03.08.2020	03:15	03:30	3.008.591
03.08.2020	03:30	03:45	3.011.134
03.08.2020	03:45	04:00	3.055.076
03.08.2020	04:00	04:15	3.044.964
03.08.2020	04:15	04:30	3.010.255
03.08.2020	04:30	04:45	3.054.304
03.08.2020	04:45	05:00	3.140.762
03.08.2020	05:00	05:15	3.334.754
03.08.2020	05:15	05:30	3.503.058
03.08.2020	05:30	05:45	3.586.754
03.08.2020	05:45	06:00	3.720.650
03.08.2020	06:00	06:15	4.065.562
03.08.2020	06:15	06:30	4.298.889
03.08.2020	06:30	06:45	4.459.036
03.08.2020	06:45	07:00	4.587.680
03.08.2020	07:00	07:15	4.746.920
03.08.2020	07:15	07:30	4.840.855
03.08.2020	07:30	07:45	4.939.677
03.08.2020	07:45	08:00	5.001.659
03.08.2020	08:00	08:15	5.029.486
03.08.2020	08:15	08:30	5.023.206
03.08.2020	08:30	08:45	4.963.134
03.08.2020	08:45	09:00	4.880.206
03.08.2020	09:00	09:15	4.775.958
03.08.2020	09:15	09:30	4.753.304
03.08.2020	09:30	09:45	4.781.286
03.08.2020	09:45	10:00	4.766.109
03.08.2020	10:00	10:15	4.801.130
03.08.2020	10:15	10:30	4.829.345
03.08.2020	10:30	10:45	4.881.067
03.08.2020	10:45	11:00	4.922.120
03.08.2020	11:00	11:15	4.944.133
03.08.2020	11:15	11:30	5.031.989
03.08.2020	11:30	11:45	5.081.785
03.08.2020	11:45	12:00	5.108.034
03.08.2020	12:00	12:15	4.975.149
03.08.2020	12:15	12:30	4.815.533
03.08.2020	12:30	12:45	4.769.692
03.08.2020	12:45	13:00	4.741.526
03.08.2020	13:00	13:15	4.754.784
03.08.2020	13:15	13:30	4.720.884
03.08.2020	13:30	13:45	4.609.542
03.08.2020	13:45	14:00	4.665.146
03.08.2020	14:00	14:15	4.675.008
03.08.2020	14:15	14:30	4.804.455
03.08.2020	14:30	14:45	4.871.140
03.08.2020	14:45	15:00	4.873.607
03.08.2020	15:00	15:15	4.908.630
03.08.2020	15:15	15:30	4.839.363
03.08.2020	15:30	15:45	4.791.759
03.08.2020	15:45	16:00	4.764.732
03.08.2020	16:00	16:15	4.752.442
03.08.2020	16:15	16:30	4.822.585
03.08.2020	16:30	16:45	4.832.888
03.08.2020	16:45	17:00	4.885.896
03.08.2020	17:00	17:15	5.022.615
03.08.2020	17:15	17:30	5.050.683
03.08.2020	17:30	17:45	5.091.711
03.08.2020	17:45	18:00	5.091.532
03.08.2020	18:00	18:15	5.042.687
03.08.2020	18:15	18:30	5.027.497
03.08.2020	18:30	18:45	4.999.657
03.08.2020	18:45	19:00	5.005.756
03.08.2020	19:00	19:15	5.084.255
03.08.2020	19:15	19:30	5.006.309
03.08.2020	19:30	19:45	5.052.791
03.08.2020	19:45	20:00	4.964.841
03.08.2020	20:00	20:15	4.950.914
03.08.2020	20:15	20:30	4.869.796
03.08.2020	20:30	20:45	4.794.748
03.08.2020	20:45	21:00	4.843.103
03.08.2020	21:00	21:15	4.824.187
03.08.2020	21:15	21:30	4.727.828

Lastverlauf als ¼ h - Wert:

Datum:	von:	bis:	Bezug aus der vorgelagerten Netzebene
03.08.2020	21:30	21:45	4.659.550
03.08.2020	21:45	22:00	4.573.176
03.08.2020	22:00	22:15	4.447.817
03.08.2020	22:15	22:30	4.304.216
03.08.2020	22:30	22:45	4.186.870
03.08.2020	22:45	23:00	4.063.664
03.08.2020	23:00	23:15	3.983.018
03.08.2020	23:15	23:30	3.906.406
03.08.2020	23:30	23:45	3.884.231
04.08.2020	23:45	00:00	3.800.695
04.08.2020	00:00	00:15	3.694.261
04.08.2020	00:15	00:30	3.613.033
04.08.2020	00:30	00:45	3.533.762
04.08.2020	00:45	01:00	3.440.168
04.08.2020	01:00	01:15	3.402.833
04.08.2020	01:15	01:30	3.309.646
04.08.2020	01:30	01:45	3.310.915
04.08.2020	01:45	02:00	3.289.403
04.08.2020	02:00	02:15	3.235.063
04.08.2020	02:15	02:30	3.242.436
04.08.2020	02:30	02:45	3.158.413
04.08.2020	02:45	03:00	3.194.555
04.08.2020	03:00	03:15	3.165.721
04.08.2020	03:15	03:30	3.148.626
04.08.2020	03:30	03:45	3.175.690
04.08.2020	03:45	04:00	3.171.800
04.08.2020	04:00	04:15	3.219.783
04.08.2020	04:15	04:30	3.280.562
04.08.2020	04:30	04:45	3.308.732
04.08.2020	04:45	05:00	3.407.557
04.08.2020	05:00	05:15	3.433.389
04.08.2020	05:15	05:30	3.531.076
04.08.2020	05:30	05:45	3.725.580
04.08.2020	05:45	06:00	3.868.223
04.08.2020	06:00	06:15	4.117.162
04.08.2020	06:15	06:30	4.314.738
04.08.2020	06:30	06:45	4.460.235
04.08.2020	06:45	07:00	4.548.263
04.08.2020	07:00	07:15	4.676.154
04.08.2020	07:15	07:30	4.802.363
04.08.2020	07:30	07:45	4.873.509
04.08.2020	07:45	08:00	4.920.569
04.08.2020	08:00	08:15	4.875.925
04.08.2020	08:15	08:30	4.899.846
04.08.2020	08:30	08:45	4.881.662
04.08.2020	08:45	09:00	4.780.691
04.08.2020	09:00	09:15	4.671.818
04.08.2020	09:15	09:30	4.624.175
04.08.2020	09:30	09:45	4.616.283
04.08.2020	09:45	10:00	4.600.935
04.08.2020	10:00	10:15	4.525.056
04.08.2020	10:15	10:30	4.478.866
04.08.2020	10:30	10:45	4.448.409
04.08.2020	10:45	11:00	4.419.274
04.08.2020	11:00	11:15	4.411.866
04.08.2020	11:15	11:30	4.423.484
04.08.2020	11:30	11:45	4.436.566
04.08.2020	11:45	12:00	4.490.776
04.08.2020	12:00	12:15	4.444.574
04.08.2020	12:15	12:30	4.433.185
04.08.2020	12:30	12:45	4.375.417
04.08.2020	12:45	13:00	4.415.579
04.08.2020	13:00	13:15	4.476.980
04.08.2020	13:15	13:30	4.389.004
04.08.2020	13:30	13:45	4.323.481
04.08.2020	13:45	14:00	4.354.951
04.08.2020	14:00	14:15	4.341.515
04.08.2020	14:15	14:30	4.345.144
04.08.2020	14:30	14:45	4.319.158
04.08.2020	14:45	15:00	4.301.895
04.08.2020	15:00	15:15	4.349.675
04.08.2020	15:15	15:30	4.307.222
04.08.2020	15:30	15:45	4.285.131
04.08.2020	15:45	16:00	4.307.624
04.08.2020	16:00	16:15	4.257.592
04.08.2020	16:15	16:30	4.234.665
04.08.2020	16:30	16:45	4.263.471
04.08.2020	16:45	17:00	4.197.908
04.08.2020	17:00	17:15	4.150.172
04.08.2020	17:15	17:30	4.189.700
04.08.2020	17:30	17:45	4.167.126

Lastverlauf als ¼ h - Wert:

Datum:	von:	bis:	Bezug aus der vorgelagerten Netzebene
04.08.2020	17:45	18:00	4.206.681
04.08.2020	18:00	18:15	4.250.834
04.08.2020	18:15	18:30	4.300.652
04.08.2020	18:30	18:45	4.374.168
04.08.2020	18:45	19:00	4.489.319
04.08.2020	19:00	19:15	4.585.955
04.08.2020	19:15	19:30	4.668.282
04.08.2020	19:30	19:45	4.676.841
04.08.2020	19:45	20:00	4.643.918
04.08.2020	20:00	20:15	4.710.355
04.08.2020	20:15	20:30	4.716.558
04.08.2020	20:30	20:45	4.661.745
04.08.2020	20:45	21:00	4.689.672
04.08.2020	21:00	21:15	4.759.742
04.08.2020	21:15	21:30	4.710.638
04.08.2020	21:30	21:45	4.700.991
04.08.2020	21:45	22:00	4.543.367
04.08.2020	22:00	22:15	4.463.609
04.08.2020	22:15	22:30	4.339.704
04.08.2020	22:30	22:45	4.171.434
04.08.2020	22:45	23:00	4.111.623
04.08.2020	23:00	23:15	3.967.488
04.08.2020	23:15	23:30	3.917.185
04.08.2020	23:30	23:45	3.831.616
05.08.2020	23:45	00:00	3.708.801
05.08.2020	00:00	00:15	3.658.042
05.08.2020	00:15	00:30	3.559.021
05.08.2020	00:30	00:45	3.547.213
05.08.2020	00:45	01:00	3.477.056
05.08.2020	01:00	01:15	3.402.149
05.08.2020	01:15	01:30	3.348.535
05.08.2020	01:30	01:45	3.344.922
05.08.2020	01:45	02:00	3.346.336
05.08.2020	02:00	02:15	3.361.357
05.08.2020	02:15	02:30	3.334.372
05.08.2020	02:30	02:45	3.356.637
05.08.2020	02:45	03:00	3.367.006
05.08.2020	03:00	03:15	3.378.503
05.08.2020	03:15	03:30	3.352.937
05.08.2020	03:30	03:45	3.385.407
05.08.2020	03:45	04:00	3.386.164
05.08.2020	04:00	04:15	3.452.958
05.08.2020	04:15	04:30	3.445.589
05.08.2020	04:30	04:45	3.514.742
05.08.2020	04:45	05:00	3.589.476
05.08.2020	05:00	05:15	3.678.390
05.08.2020	05:15	05:30	3.830.960
05.08.2020	05:30	05:45	3.992.860
05.08.2020	05:45	06:00	4.117.172
05.08.2020	06:00	06:15	4.370.885
05.08.2020	06:15	06:30	4.455.172
05.08.2020	06:30	06:45	4.561.835
05.08.2020	06:45	07:00	4.647.076
05.08.2020	07:00	07:15	4.717.282
05.08.2020	07:15	07:30	4.740.997
05.08.2020	07:30	07:45	4.652.852
05.08.2020	07:45	08:00	4.604.170
05.08.2020	08:00	08:15	4.517.606
05.08.2020	08:15	08:30	4.344.169
05.08.2020	08:30	08:45	4.228.452
05.08.2020	08:45	09:00	4.054.281
05.08.2020	09:00	09:15	3.773.441
05.08.2020	09:15	09:30	3.597.004
05.08.2020	09:30	09:45	3.511.257
05.08.2020	09:45	10:00	3.439.695
05.08.2020	10:00	10:15	3.293.882
05.08.2020	10:15	10:30	3.166.976
05.08.2020	10:30	10:45	3.141.786
05.08.2020	10:45	11:00	3.099.670
05.08.2020	11:00	11:15	3.010.423
05.08.2020	11:15	11:30	3.004.011
05.08.2020	11:30	11:45	2.948.079
05.08.2020	11:45	12:00	2.899.350
05.08.2020	12:00	12:15	2.777.722
05.08.2020	12:15	12:30	2.698.717
05.08.2020	12:30	12:45	2.690.509
05.08.2020	12:45	13:00	2.653.174
05.08.2020	13:00	13:15	2.635.317
05.08.2020	13:15	13:30	2.616.755
05.08.2020	13:30	13:45	2.577.410
05.08.2020	13:45	14:00	2.559.798

Lastverlauf als ¼ h - Wert:

Datum:	von:	bis:	Bezug aus der vorgelagerten Netzebene
05.08.2020	14:00	14:15	2.573.993
05.08.2020	14:15	14:30	2.551.131
05.08.2020	14:30	14:45	2.511.289
05.08.2020	14:45	15:00	2.479.374
05.08.2020	15:00	15:15	2.603.826
05.08.2020	15:15	15:30	2.633.846
05.08.2020	15:30	15:45	2.561.828
05.08.2020	15:45	16:00	2.662.537
05.08.2020	16:00	16:15	2.724.222
05.08.2020	16:15	16:30	2.798.704
05.08.2020	16:30	16:45	2.848.279
05.08.2020	16:45	17:00	2.916.880
05.08.2020	17:00	17:15	3.111.467
05.08.2020	17:15	17:30	3.224.121
05.08.2020	17:30	17:45	3.319.038
05.08.2020	17:45	18:00	3.483.445
05.08.2020	18:00	18:15	3.617.659
05.08.2020	18:15	18:30	3.742.256
05.08.2020	18:30	18:45	3.972.954
05.08.2020	18:45	19:00	4.169.072
05.08.2020	19:00	19:15	4.397.866
05.08.2020	19:15	19:30	4.499.741
05.08.2020	19:30	19:45	4.594.440
05.08.2020	19:45	20:00	4.724.027
05.08.2020	20:00	20:15	4.726.371
05.08.2020	20:15	20:30	4.774.536
05.08.2020	20:30	20:45	4.711.184
05.08.2020	20:45	21:00	4.726.359
05.08.2020	21:00	21:15	4.736.830
05.08.2020	21:15	21:30	4.704.931
05.08.2020	21:30	21:45	4.651.141
05.08.2020	21:45	22:00	4.528.304
05.08.2020	22:00	22:15	4.389.071
05.08.2020	22:15	22:30	4.273.575
05.08.2020	22:30	22:45	4.152.959
05.08.2020	22:45	23:00	3.988.317
05.08.2020	23:00	23:15	3.810.840
05.08.2020	23:15	23:30	3.730.175
05.08.2020	23:30	23:45	3.709.080
06.08.2020	23:45	00:00	3.591.423
06.08.2020	00:00	00:15	3.520.373
06.08.2020	00:15	00:30	3.459.126
06.08.2020	00:30	00:45	3.365.132
06.08.2020	00:45	01:00	3.334.594
06.08.2020	01:00	01:15	3.314.398
06.08.2020	01:15	01:30	3.325.664
06.08.2020	01:30	01:45	3.263.348
06.08.2020	01:45	02:00	3.269.327
06.08.2020	02:00	02:15	3.252.851
06.08.2020	02:15	02:30	3.255.126
06.08.2020	02:30	02:45	3.292.478
06.08.2020	02:45	03:00	3.315.483
06.08.2020	03:00	03:15	3.348.627
06.08.2020	03:15	03:30	3.338.064
06.08.2020	03:30	03:45	3.332.264
06.08.2020	03:45	04:00	3.236.599
06.08.2020	04:00	04:15	3.259.066
06.08.2020	04:15	04:30	3.279.964
06.08.2020	04:30	04:45	3.307.301
06.08.2020	04:45	05:00	3.301.193
06.08.2020	05:00	05:15	3.408.856
06.08.2020	05:15	05:30	3.472.167
06.08.2020	05:30	05:45	3.565.174
06.08.2020	05:45	06:00	3.619.106
06.08.2020	06:00	06:15	3.887.989
06.08.2020	06:15	06:30	4.036.808
06.08.2020	06:30	06:45	4.128.927
06.08.2020	06:45	07:00	4.219.174
06.08.2020	07:00	07:15	4.324.443
06.08.2020	07:15	07:30	4.348.154
06.08.2020	07:30	07:45	4.319.901
06.08.2020	07:45	08:00	4.254.841
06.08.2020	08:00	08:15	4.194.400
06.08.2020	08:15	08:30	4.089.371
06.08.2020	08:30	08:45	3.944.650
06.08.2020	08:45	09:00	3.760.099
06.08.2020	09:00	09:15	3.538.247
06.08.2020	09:15	09:30	3.416.366
06.08.2020	09:30	09:45	3.321.962
06.08.2020	09:45	10:00	3.204.966
06.08.2020	10:00	10:15	3.085.393

Lastverlauf als ¼ h - Wert:

Datum:	von:	bis:	Bezug aus der vorgelagerten Netzebene
06.08.2020	10:15	10:30	2.953.396
06.08.2020	10:30	10:45	2.856.269
06.08.2020	10:45	11:00	2.770.983
06.08.2020	11:00	11:15	2.722.606
06.08.2020	11:15	11:30	2.678.066
06.08.2020	11:30	11:45	2.643.729
06.08.2020	11:45	12:00	2.622.340
06.08.2020	12:00	12:15	2.462.343
06.08.2020	12:15	12:30	2.379.015
06.08.2020	12:30	12:45	2.352.908
06.08.2020	12:45	13:00	2.365.096
06.08.2020	13:00	13:15	2.352.185
06.08.2020	13:15	13:30	2.329.873
06.08.2020	13:30	13:45	2.301.891
06.08.2020	13:45	14:00	2.283.614
06.08.2020	14:00	14:15	2.308.446
06.08.2020	14:15	14:30	2.350.393
06.08.2020	14:30	14:45	2.381.782
06.08.2020	14:45	15:00	2.349.870
06.08.2020	15:00	15:15	2.411.306
06.08.2020	15:15	15:30	2.431.456
06.08.2020	15:30	15:45	2.484.505
06.08.2020	15:45	16:00	2.542.596
06.08.2020	16:00	16:15	2.610.828
06.08.2020	16:15	16:30	2.673.958
06.08.2020	16:30	16:45	2.751.759
06.08.2020	16:45	17:00	2.912.617
06.08.2020	17:00	17:15	3.068.992
06.08.2020	17:15	17:30	3.271.592
06.08.2020	17:30	17:45	3.437.790
06.08.2020	17:45	18:00	3.697.450
06.08.2020	18:00	18:15	3.801.762
06.08.2020	18:15	18:30	3.978.493
06.08.2020	18:30	18:45	4.235.477
06.08.2020	18:45	19:00	4.392.368
06.08.2020	19:00	19:15	4.579.167
06.08.2020	19:15	19:30	4.650.223
06.08.2020	19:30	19:45	4.795.410
06.08.2020	19:45	20:00	4.872.912
06.08.2020	20:00	20:15	4.804.245
06.08.2020	20:15	20:30	4.856.691
06.08.2020	20:30	20:45	4.839.046
06.08.2020	20:45	21:00	4.815.590
06.08.2020	21:00	21:15	4.856.924
06.08.2020	21:15	21:30	4.843.257
06.08.2020	21:30	21:45	4.764.261
06.08.2020	21:45	22:00	4.686.920
06.08.2020	22:00	22:15	4.555.880
06.08.2020	22:15	22:30	4.487.003
06.08.2020	22:30	22:45	4.337.901
06.08.2020	22:45	23:00	4.129.795
06.08.2020	23:00	23:15	4.094.521
06.08.2020	23:15	23:30	4.000.916
06.08.2020	23:30	23:45	3.876.954
07.08.2020	23:45	00:00	3.812.414
07.08.2020	00:00	00:15	3.767.907
07.08.2020	00:15	00:30	3.635.536
07.08.2020	00:30	00:45	3.589.525
07.08.2020	00:45	01:00	3.536.469
07.08.2020	01:00	01:15	3.469.444
07.08.2020	01:15	01:30	3.443.239
07.08.2020	01:30	01:45	3.374.566
07.08.2020	01:45	02:00	3.328.618
07.08.2020	02:00	02:15	3.304.054
07.08.2020	02:15	02:30	3.254.624
07.08.2020	02:30	02:45	3.292.692
07.08.2020	02:45	03:00	3.258.710
07.08.2020	03:00	03:15	3.294.689
07.08.2020	03:15	03:30	3.334.938
07.08.2020	03:30	03:45	3.269.076
07.08.2020	03:45	04:00	3.273.533
07.08.2020	04:00	04:15	3.300.725
07.08.2020	04:15	04:30	3.333.988
07.08.2020	04:30	04:45	3.398.740
07.08.2020	04:45	05:00	3.418.684
07.08.2020	05:00	05:15	3.530.523
07.08.2020	05:15	05:30	3.634.683
07.08.2020	05:30	05:45	3.688.851
07.08.2020	05:45	06:00	3.844.181
07.08.2020	06:00	06:15	4.091.238
07.08.2020	06:15	06:30	4.213.605

Lastverlauf als ¼ h - Wert:

Datum:	von:	bis:	Bezug aus der vorgelagerten Netzebene
07.08.2020	06:30	06:45	4.357.310
07.08.2020	06:45	07:00	4.360.584
07.08.2020	07:00	07:15	4.470.999
07.08.2020	07:15	07:30	4.547.785
07.08.2020	07:30	07:45	4.460.791
07.08.2020	07:45	08:00	4.438.114
07.08.2020	08:00	08:15	4.373.173
07.08.2020	08:15	08:30	4.267.972
07.08.2020	08:30	08:45	4.168.365
07.08.2020	08:45	09:00	3.967.128
07.08.2020	09:00	09:15	3.809.474
07.08.2020	09:15	09:30	3.686.706
07.08.2020	09:30	09:45	3.544.694
07.08.2020	09:45	10:00	3.484.306
07.08.2020	10:00	10:15	3.300.986
07.08.2020	10:15	10:30	3.186.315
07.08.2020	10:30	10:45	3.147.197
07.08.2020	10:45	11:00	3.014.439
07.08.2020	11:00	11:15	2.933.796
07.08.2020	11:15	11:30	2.878.863
07.08.2020	11:30	11:45	2.904.803
07.08.2020	11:45	12:00	2.876.262
07.08.2020	12:00	12:15	2.678.015
07.08.2020	12:15	12:30	2.636.617
07.08.2020	12:30	12:45	2.577.744
07.08.2020	12:45	13:00	2.528.919
07.08.2020	13:00	13:15	2.537.979
07.08.2020	13:15	13:30	2.485.850
07.08.2020	13:30	13:45	2.400.926
07.08.2020	13:45	14:00	2.394.954
07.08.2020	14:00	14:15	2.367.652
07.08.2020	14:15	14:30	2.342.410
07.08.2020	14:30	14:45	2.385.744
07.08.2020	14:45	15:00	2.429.112
07.08.2020	15:00	15:15	2.453.614
07.08.2020	15:15	15:30	2.526.472
07.08.2020	15:30	15:45	2.555.057
07.08.2020	15:45	16:00	2.595.176
07.08.2020	16:00	16:15	2.697.410
07.08.2020	16:15	16:30	2.745.573
07.08.2020	16:30	16:45	2.865.735
07.08.2020	16:45	17:00	2.992.873
07.08.2020	17:00	17:15	3.126.966
07.08.2020	17:15	17:30	3.288.378
07.08.2020	17:30	17:45	3.418.220
07.08.2020	17:45	18:00	3.659.212
07.08.2020	18:00	18:15	3.789.564
07.08.2020	18:15	18:30	3.956.978
07.08.2020	18:30	18:45	4.161.581
07.08.2020	18:45	19:00	4.291.259
07.08.2020	19:00	19:15	4.474.225
07.08.2020	19:15	19:30	4.564.752
07.08.2020	19:30	19:45	4.656.906
07.08.2020	19:45	20:00	4.725.784
07.08.2020	20:00	20:15	4.654.400
07.08.2020	20:15	20:30	4.612.794
07.08.2020	20:30	20:45	4.589.852
07.08.2020	20:45	21:00	4.565.875
07.08.2020	21:00	21:15	4.564.060
07.08.2020	21:15	21:30	4.500.992
07.08.2020	21:30	21:45	4.453.358
07.08.2020	21:45	22:00	4.331.734
07.08.2020	22:00	22:15	4.231.277
07.08.2020	22:15	22:30	4.121.067
07.08.2020	22:30	22:45	3.936.989
07.08.2020	22:45	23:00	3.814.515
07.08.2020	23:00	23:15	3.751.139
07.08.2020	23:15	23:30	3.657.431
07.08.2020	23:30	23:45	3.620.484
08.08.2020	23:45	00:00	3.496.554
08.08.2020	00:00	00:15	3.473.836
08.08.2020	00:15	00:30	3.402.061
08.08.2020	00:30	00:45	3.307.178
08.08.2020	00:45	01:00	3.254.488
08.08.2020	01:00	01:15	3.224.153
08.08.2020	01:15	01:30	3.162.896
08.08.2020	01:30	01:45	3.133.474
08.08.2020	01:45	02:00	3.091.995
08.08.2020	02:00	02:15	3.070.169
08.08.2020	02:15	02:30	3.054.113
08.08.2020	02:30	02:45	3.049.600

Lastverlauf als ¼ h - Wert:

Datum:	von:	bis:	Bezug aus der vorgelagerten Netzebene
08.08.2020	02:45	03:00	3.025.638
08.08.2020	03:00	03:15	2.995.092
08.08.2020	03:15	03:30	2.992.716
08.08.2020	03:30	03:45	3.008.825
08.08.2020	03:45	04:00	3.007.303
08.08.2020	04:00	04:15	2.983.872
08.08.2020	04:15	04:30	2.959.390
08.08.2020	04:30	04:45	2.972.925
08.08.2020	04:45	05:00	2.994.144
08.08.2020	05:00	05:15	2.997.297
08.08.2020	05:15	05:30	3.003.930
08.08.2020	05:30	05:45	3.022.990
08.08.2020	05:45	06:00	3.026.594
08.08.2020	06:00	06:15	3.072.447
08.08.2020	06:15	06:30	3.086.141
08.08.2020	06:30	06:45	3.069.522
08.08.2020	06:45	07:00	3.067.559
08.08.2020	07:00	07:15	3.013.220
08.08.2020	07:15	07:30	2.988.712
08.08.2020	07:30	07:45	2.925.138
08.08.2020	07:45	08:00	2.852.942
08.08.2020	08:00	08:15	2.779.076
08.08.2020	08:15	08:30	2.648.042
08.08.2020	08:30	08:45	2.574.714
08.08.2020	08:45	09:00	2.454.356
08.08.2020	09:00	09:15	2.340.824
08.08.2020	09:15	09:30	2.288.454
08.08.2020	09:30	09:45	2.130.171
08.08.2020	09:45	10:00	2.077.608
08.08.2020	10:00	10:15	1.992.833
08.08.2020	10:15	10:30	1.938.305
08.08.2020	10:30	10:45	1.898.302
08.08.2020	10:45	11:00	1.815.972
08.08.2020	11:00	11:15	1.800.976
08.08.2020	11:15	11:30	1.775.487
08.08.2020	11:30	11:45	1.719.651
08.08.2020	11:45	12:00	1.721.430
08.08.2020	12:00	12:15	1.617.864
08.08.2020	12:15	12:30	1.625.751
08.08.2020	12:30	12:45	1.585.052
08.08.2020	12:45	13:00	1.588.130
08.08.2020	13:00	13:15	1.582.337
08.08.2020	13:15	13:30	1.494.850
08.08.2020	13:30	13:45	1.523.902
08.08.2020	13:45	14:00	1.516.347
08.08.2020	14:00	14:15	1.467.929
08.08.2020	14:15	14:30	1.445.859
08.08.2020	14:30	14:45	1.507.310
08.08.2020	14:45	15:00	1.514.658
08.08.2020	15:00	15:15	1.441.771
08.08.2020	15:15	15:30	1.441.690
08.08.2020	15:30	15:45	1.548.430
08.08.2020	15:45	16:00	1.587.414
08.08.2020	16:00	16:15	1.660.388
08.08.2020	16:15	16:30	1.725.073
08.08.2020	16:30	16:45	1.786.807
08.08.2020	16:45	17:00	1.906.161
08.08.2020	17:00	17:15	1.997.949
08.08.2020	17:15	17:30	2.105.638
08.08.2020	17:30	17:45	2.267.364
08.08.2020	17:45	18:00	2.396.899
08.08.2020	18:00	18:15	2.570.569
08.08.2020	18:15	18:30	2.803.691
08.08.2020	18:30	18:45	3.029.516
08.08.2020	18:45	19:00	3.230.473
08.08.2020	19:00	19:15	3.383.572
08.08.2020	19:15	19:30	3.519.429
08.08.2020	19:30	19:45	3.644.454
08.08.2020	19:45	20:00	3.727.049
08.08.2020	20:00	20:15	3.711.776
08.08.2020	20:15	20:30	3.746.724
08.08.2020	20:30	20:45	3.722.413
08.08.2020	20:45	21:00	3.731.025
08.08.2020	21:00	21:15	3.791.151
08.08.2020	21:15	21:30	3.798.477
08.08.2020	21:30	21:45	3.775.762
08.08.2020	21:45	22:00	3.717.441
08.08.2020	22:00	22:15	3.709.109
08.08.2020	22:15	22:30	3.633.356
08.08.2020	22:30	22:45	3.526.755
08.08.2020	22:45	23:00	3.404.748

Lastverlauf als ¼ h - Wert:

Datum:	von:	bis:	Bezug aus der vorgelagerten Netzebene
08.08.2020	23:00	23:15	3.351.758
08.08.2020	23:15	23:30	3.296.722
08.08.2020	23:30	23:45	3.255.228
09.08.2020	23:45	00:00	3.216.830
09.08.2020	00:00	00:15	3.161.481
09.08.2020	00:15	00:30	3.057.010
09.08.2020	00:30	00:45	3.003.171
09.08.2020	00:45	01:00	2.928.209
09.08.2020	01:00	01:15	2.896.178
09.08.2020	01:15	01:30	2.841.723
09.08.2020	01:30	01:45	2.826.634
09.08.2020	01:45	02:00	2.765.433
09.08.2020	02:00	02:15	2.743.025
09.08.2020	02:15	02:30	2.741.253
09.08.2020	02:30	02:45	2.715.572
09.08.2020	02:45	03:00	2.729.804
09.08.2020	03:00	03:15	2.691.740
09.08.2020	03:15	03:30	2.647.260
09.08.2020	03:30	03:45	2.665.965
09.08.2020	03:45	04:00	2.648.296
09.08.2020	04:00	04:15	2.676.456
09.08.2020	04:15	04:30	2.652.286
09.08.2020	04:30	04:45	2.648.507
09.08.2020	04:45	05:00	2.661.104
09.08.2020	05:00	05:15	2.662.121
09.08.2020	05:15	05:30	2.654.626
09.08.2020	05:30	05:45	2.646.779
09.08.2020	05:45	06:00	2.644.451
09.08.2020	06:00	06:15	2.652.742
09.08.2020	06:15	06:30	2.576.210
09.08.2020	06:30	06:45	2.587.315
09.08.2020	06:45	07:00	2.507.332
09.08.2020	07:00	07:15	2.513.710
09.08.2020	07:15	07:30	2.436.422
09.08.2020	07:30	07:45	2.337.999
09.08.2020	07:45	08:00	2.308.310
09.08.2020	08:00	08:15	2.154.530
09.08.2020	08:15	08:30	2.063.704
09.08.2020	08:30	08:45	1.973.230
09.08.2020	08:45	09:00	1.825.706
09.08.2020	09:00	09:15	1.772.658
09.08.2020	09:15	09:30	1.663.911
09.08.2020	09:30	09:45	1.611.807
09.08.2020	09:45	10:00	1.576.439
09.08.2020	10:00	10:15	1.485.573
09.08.2020	10:15	10:30	1.457.041
09.08.2020	10:30	10:45	1.389.202
09.08.2020	10:45	11:00	1.385.173
09.08.2020	11:00	11:15	1.412.368
09.08.2020	11:15	11:30	1.356.111
09.08.2020	11:30	11:45	1.411.119
09.08.2020	11:45	12:00	1.368.337
09.08.2020	12:00	12:15	1.321.560
09.08.2020	12:15	12:30	1.330.335
09.08.2020	12:30	12:45	1.255.548
09.08.2020	12:45	13:00	1.276.979
09.08.2020	13:00	13:15	1.251.785
09.08.2020	13:15	13:30	1.251.030
09.08.2020	13:30	13:45	1.283.917
09.08.2020	13:45	14:00	1.216.846
09.08.2020	14:00	14:15	1.263.931
09.08.2020	14:15	14:30	1.274.177
09.08.2020	14:30	14:45	1.220.422
09.08.2020	14:45	15:00	1.265.050
09.08.2020	15:00	15:15	1.249.653
09.08.2020	15:15	15:30	1.316.859
09.08.2020	15:30	15:45	1.321.073
09.08.2020	15:45	16:00	1.345.838
09.08.2020	16:00	16:15	1.466.873
09.08.2020	16:15	16:30	1.475.259
09.08.2020	16:30	16:45	1.560.333
09.08.2020	16:45	17:00	1.590.153
09.08.2020	17:00	17:15	1.764.104
09.08.2020	17:15	17:30	1.867.974
09.08.2020	17:30	17:45	2.064.374
09.08.2020	17:45	18:00	2.211.970
09.08.2020	18:00	18:15	2.391.601
09.08.2020	18:15	18:30	2.590.202
09.08.2020	18:30	18:45	2.775.247
09.08.2020	18:45	19:00	2.999.994
09.08.2020	19:00	19:15	3.117.977

Lastverlauf als ¼ h - Wert:

Datum:	von:	bis:	Bezug aus der vorgelagerten Netzebene
09.08.2020	19:15	19:30	3.302.121
09.08.2020	19:30	19:45	3.415.904
09.08.2020	19:45	20:00	3.524.950
09.08.2020	20:00	20:15	3.587.767
09.08.2020	20:15	20:30	3.628.298
09.08.2020	20:30	20:45	3.679.964
09.08.2020	20:45	21:00	3.691.610
09.08.2020	21:00	21:15	3.799.716
09.08.2020	21:15	21:30	3.837.361
09.08.2020	21:30	21:45	3.814.716
09.08.2020	21:45	22:00	3.830.124
09.08.2020	22:00	22:15	3.806.732
09.08.2020	22:15	22:30	3.739.759
09.08.2020	22:30	22:45	3.650.363
09.08.2020	22:45	23:00	3.570.969
09.08.2020	23:00	23:15	3.582.770
09.08.2020	23:15	23:30	3.493.135
09.08.2020	23:30	23:45	3.459.101
10.08.2020	23:45	00:00	3.375.771
10.08.2020	00:00	00:15	3.333.897
10.08.2020	00:15	00:30	3.244.502
10.08.2020	00:30	00:45	3.206.759
10.08.2020	00:45	01:00	3.148.376
10.08.2020	01:00	01:15	3.114.640
10.08.2020	01:15	01:30	3.070.571
10.08.2020	01:30	01:45	3.042.605
10.08.2020	01:45	02:00	3.008.433
10.08.2020	02:00	02:15	2.983.078
10.08.2020	02:15	02:30	2.970.205
10.08.2020	02:30	02:45	2.970.781
10.08.2020	02:45	03:00	2.944.829
10.08.2020	03:00	03:15	2.957.845
10.08.2020	03:15	03:30	2.978.937
10.08.2020	03:30	03:45	2.973.732
10.08.2020	03:45	04:00	3.004.108
10.08.2020	04:00	04:15	3.005.818
10.08.2020	04:15	04:30	3.058.732
10.08.2020	04:30	04:45	3.070.435
10.08.2020	04:45	05:00	3.146.198
10.08.2020	05:00	05:15	3.318.786
10.08.2020	05:15	05:30	3.319.746
10.08.2020	05:30	05:45	3.542.320
10.08.2020	05:45	06:00	3.694.972
10.08.2020	06:00	06:15	4.009.476
10.08.2020	06:15	06:30	4.193.882
10.08.2020	06:30	06:45	4.259.966
10.08.2020	06:45	07:00	4.361.222
10.08.2020	07:00	07:15	4.456.147
10.08.2020	07:15	07:30	4.506.765
10.08.2020	07:30	07:45	4.464.253
10.08.2020	07:45	08:00	4.402.338
10.08.2020	08:00	08:15	4.367.906
10.08.2020	08:15	08:30	4.274.278
10.08.2020	08:30	08:45	4.126.108
10.08.2020	08:45	09:00	3.962.964
10.08.2020	09:00	09:15	3.734.475
10.08.2020	09:15	09:30	3.587.795
10.08.2020	09:30	09:45	3.521.839
10.08.2020	09:45	10:00	3.434.880
10.08.2020	10:00	10:15	3.375.674
10.08.2020	10:15	10:30	3.291.329
10.08.2020	10:30	10:45	3.173.482
10.08.2020	10:45	11:00	3.087.864
10.08.2020	11:00	11:15	3.062.761
10.08.2020	11:15	11:30	3.041.522
10.08.2020	11:30	11:45	3.025.007
10.08.2020	11:45	12:00	2.904.700
10.08.2020	12:00	12:15	2.790.827
10.08.2020	12:15	12:30	2.675.232
10.08.2020	12:30	12:45	2.615.357
10.08.2020	12:45	13:00	2.615.545
10.08.2020	13:00	13:15	2.682.951
10.08.2020	13:15	13:30	2.735.862
10.08.2020	13:30	13:45	2.717.998
10.08.2020	13:45	14:00	2.723.091
10.08.2020	14:00	14:15	2.699.074
10.08.2020	14:15	14:30	2.737.859
10.08.2020	14:30	14:45	2.729.358
10.08.2020	14:45	15:00	2.862.952
10.08.2020	15:00	15:15	2.938.256
10.08.2020	15:15	15:30	2.924.767

Lastverlauf als ¼ h - Wert:

Datum:	von:	bis:	Bezug aus der vorgelagerten Netzebene
10.08.2020	15:30	15:45	2.982.529
10.08.2020	15:45	16:00	2.992.606
10.08.2020	16:00	16:15	3.074.346
10.08.2020	16:15	16:30	3.148.047
10.08.2020	16:30	16:45	3.218.261
10.08.2020	16:45	17:00	3.372.566
10.08.2020	17:00	17:15	3.488.647
10.08.2020	17:15	17:30	3.688.956
10.08.2020	17:30	17:45	3.877.099
10.08.2020	17:45	18:00	4.046.054
10.08.2020	18:00	18:15	4.263.473
10.08.2020	18:15	18:30	4.387.309
10.08.2020	18:30	18:45	4.530.670
10.08.2020	18:45	19:00	4.624.483
10.08.2020	19:00	19:15	4.725.543
10.08.2020	19:15	19:30	4.840.078
10.08.2020	19:30	19:45	4.821.515
10.08.2020	19:45	20:00	4.925.368
10.08.2020	20:00	20:15	5.018.563
10.08.2020	20:15	20:30	4.891.563
10.08.2020	20:30	20:45	4.884.999
10.08.2020	20:45	21:00	4.929.122
10.08.2020	21:00	21:15	5.008.074
10.08.2020	21:15	21:30	5.008.520
10.08.2020	21:30	21:45	4.890.835
10.08.2020	21:45	22:00	4.775.271
10.08.2020	22:00	22:15	4.690.013
10.08.2020	22:15	22:30	4.495.233
10.08.2020	22:30	22:45	4.404.814
10.08.2020	22:45	23:00	4.177.844
10.08.2020	23:00	23:15	4.125.126
10.08.2020	23:15	23:30	3.996.423
10.08.2020	23:30	23:45	3.958.863
11.08.2020	23:45	00:00	3.905.549
11.08.2020	00:00	00:15	3.737.495
11.08.2020	00:15	00:30	3.665.261
11.08.2020	00:30	00:45	3.614.911
11.08.2020	00:45	01:00	3.589.444
11.08.2020	01:00	01:15	3.550.951
11.08.2020	01:15	01:30	3.518.279
11.08.2020	01:30	01:45	3.490.511
11.08.2020	01:45	02:00	3.429.776
11.08.2020	02:00	02:15	3.434.384
11.08.2020	02:15	02:30	3.412.384
11.08.2020	02:30	02:45	3.406.993
11.08.2020	02:45	03:00	3.444.338
11.08.2020	03:00	03:15	3.425.240
11.08.2020	03:15	03:30	3.448.953
11.08.2020	03:30	03:45	3.424.763
11.08.2020	03:45	04:00	3.396.660
11.08.2020	04:00	04:15	3.489.501
11.08.2020	04:15	04:30	3.424.288
11.08.2020	04:30	04:45	3.480.891
11.08.2020	04:45	05:00	3.498.917
11.08.2020	05:00	05:15	3.640.431
11.08.2020	05:15	05:30	3.671.209
11.08.2020	05:30	05:45	3.819.280
11.08.2020	05:45	06:00	4.018.510
11.08.2020	06:00	06:15	4.357.680
11.08.2020	06:15	06:30	4.561.849
11.08.2020	06:30	06:45	4.676.491
11.08.2020	06:45	07:00	4.669.071
11.08.2020	07:00	07:15	4.786.052
11.08.2020	07:15	07:30	4.871.277
11.08.2020	07:30	07:45	4.876.569
11.08.2020	07:45	08:00	4.759.224
11.08.2020	08:00	08:15	4.728.150
11.08.2020	08:15	08:30	4.730.536
11.08.2020	08:30	08:45	4.604.182
11.08.2020	08:45	09:00	4.499.038
11.08.2020	09:00	09:15	4.202.867
11.08.2020	09:15	09:30	4.134.872
11.08.2020	09:30	09:45	4.094.685
11.08.2020	09:45	10:00	3.970.352
11.08.2020	10:00	10:15	3.982.015
11.08.2020	10:15	10:30	3.858.583
11.08.2020	10:30	10:45	3.768.521
11.08.2020	10:45	11:00	3.724.123
11.08.2020	11:00	11:15	3.529.577
11.08.2020	11:15	11:30	3.479.379
11.08.2020	11:30	11:45	3.407.046

Lastverlauf als ¼ h - Wert:

Datum:	von:	bis:	Bezug aus der vorgelagerten Netzebene
11.08.2020	11:45	12:00	3.340.104
11.08.2020	12:00	12:15	3.188.052
11.08.2020	12:15	12:30	3.061.084
11.08.2020	12:30	12:45	3.026.790
11.08.2020	12:45	13:00	3.049.697
11.08.2020	13:00	13:15	3.019.108
11.08.2020	13:15	13:30	3.039.946
11.08.2020	13:30	13:45	3.078.612
11.08.2020	13:45	14:00	3.255.769
11.08.2020	14:00	14:15	3.359.672
11.08.2020	14:15	14:30	3.561.603
11.08.2020	14:30	14:45	3.515.633
11.08.2020	14:45	15:00	3.654.791
11.08.2020	15:00	15:15	3.752.186
11.08.2020	15:15	15:30	3.794.031
11.08.2020	15:30	15:45	3.933.304
11.08.2020	15:45	16:00	4.004.994
11.08.2020	16:00	16:15	4.067.123
11.08.2020	16:15	16:30	4.172.647
11.08.2020	16:30	16:45	4.219.918
11.08.2020	16:45	17:00	4.311.852
11.08.2020	17:00	17:15	4.431.326
11.08.2020	17:15	17:30	4.338.948
11.08.2020	17:30	17:45	4.426.600
11.08.2020	17:45	18:00	4.483.370
11.08.2020	18:00	18:15	4.565.740
11.08.2020	18:15	18:30	4.633.215
11.08.2020	18:30	18:45	4.729.469
11.08.2020	18:45	19:00	4.832.881
11.08.2020	19:00	19:15	4.879.492
11.08.2020	19:15	19:30	4.903.027
11.08.2020	19:30	19:45	4.944.276
11.08.2020	19:45	20:00	5.003.317
11.08.2020	20:00	20:15	5.123.967
11.08.2020	20:15	20:30	5.052.421
11.08.2020	20:30	20:45	5.094.330
11.08.2020	20:45	21:00	5.091.501
11.08.2020	21:00	21:15	4.920.639
11.08.2020	21:15	21:30	4.798.902
11.08.2020	21:30	21:45	4.775.897
11.08.2020	21:45	22:00	4.656.589
11.08.2020	22:00	22:15	4.507.462
11.08.2020	22:15	22:30	4.389.206
11.08.2020	22:30	22:45	4.244.961
11.08.2020	22:45	23:00	4.174.821
11.08.2020	23:00	23:15	4.016.199
11.08.2020	23:15	23:30	3.914.168
11.08.2020	23:30	23:45	3.928.017
12.08.2020	23:45	00:00	3.820.769
12.08.2020	00:00	00:15	3.757.249
12.08.2020	00:15	00:30	3.665.951
12.08.2020	00:30	00:45	3.624.423
12.08.2020	00:45	01:00	3.571.277
12.08.2020	01:00	01:15	3.554.011
12.08.2020	01:15	01:30	3.506.289
12.08.2020	01:30	01:45	3.486.676
12.08.2020	01:45	02:00	3.519.878
12.08.2020	02:00	02:15	3.497.337
12.08.2020	02:15	02:30	3.475.170
12.08.2020	02:30	02:45	3.449.181
12.08.2020	02:45	03:00	3.448.707
12.08.2020	03:00	03:15	3.428.855
12.08.2020	03:15	03:30	3.385.773
12.08.2020	03:30	03:45	3.318.814
12.08.2020	03:45	04:00	3.299.748
12.08.2020	04:00	04:15	3.324.437
12.08.2020	04:15	04:30	3.345.260
12.08.2020	04:30	04:45	3.423.536
12.08.2020	04:45	05:00	3.468.599
12.08.2020	05:00	05:15	3.591.019
12.08.2020	05:15	05:30	3.677.184
12.08.2020	05:30	05:45	3.841.291
12.08.2020	05:45	06:00	4.049.846
12.08.2020	06:00	06:15	4.295.052
12.08.2020	06:15	06:30	4.462.561
12.08.2020	06:30	06:45	4.583.191
12.08.2020	06:45	07:00	4.695.671
12.08.2020	07:00	07:15	4.775.545
12.08.2020	07:15	07:30	4.801.935
12.08.2020	07:30	07:45	4.804.078
12.08.2020	07:45	08:00	4.836.112

Lastverlauf als ¼ h - Wert:

Datum:	von:	bis:	Bezug aus der vorgelagerten Netzebene
12.08.2020	08:00	08:15	4.800.841
12.08.2020	08:15	08:30	4.666.242
12.08.2020	08:30	08:45	4.566.317
12.08.2020	08:45	09:00	4.456.763
12.08.2020	09:00	09:15	4.236.607
12.08.2020	09:15	09:30	4.138.559
12.08.2020	09:30	09:45	4.045.253
12.08.2020	09:45	10:00	3.922.684
12.08.2020	10:00	10:15	3.777.701
12.08.2020	10:15	10:30	3.661.189
12.08.2020	10:30	10:45	3.572.310
12.08.2020	10:45	11:00	3.471.066
12.08.2020	11:00	11:15	3.403.083
12.08.2020	11:15	11:30	3.369.833
12.08.2020	11:30	11:45	3.321.392
12.08.2020	11:45	12:00	3.284.515
12.08.2020	12:00	12:15	3.148.565
12.08.2020	12:15	12:30	3.066.848
12.08.2020	12:30	12:45	3.035.927
12.08.2020	12:45	13:00	3.059.503
12.08.2020	13:00	13:15	3.048.460
12.08.2020	13:15	13:30	3.018.690
12.08.2020	13:30	13:45	2.998.526
12.08.2020	13:45	14:00	3.171.314
12.08.2020	14:00	14:15	3.262.138
12.08.2020	14:15	14:30	3.327.837
12.08.2020	14:30	14:45	3.256.013
12.08.2020	14:45	15:00	3.349.774
12.08.2020	15:00	15:15	3.461.384
12.08.2020	15:15	15:30	3.555.179
12.08.2020	15:30	15:45	3.678.418
12.08.2020	15:45	16:00	3.838.013
12.08.2020	16:00	16:15	4.022.735
12.08.2020	16:15	16:30	4.130.260
12.08.2020	16:30	16:45	4.222.296
12.08.2020	16:45	17:00	4.361.973
12.08.2020	17:00	17:15	4.462.690
12.08.2020	17:15	17:30	4.567.981
12.08.2020	17:30	17:45	4.651.608
12.08.2020	17:45	18:00	4.789.092
12.08.2020	18:00	18:15	4.818.025
12.08.2020	18:15	18:30	4.850.709
12.08.2020	18:30	18:45	4.914.821
12.08.2020	18:45	19:00	4.929.195
12.08.2020	19:00	19:15	4.965.243
12.08.2020	19:15	19:30	4.983.552
12.08.2020	19:30	19:45	4.970.597
12.08.2020	19:45	20:00	5.014.667
12.08.2020	20:00	20:15	4.996.763
12.08.2020	20:15	20:30	4.934.715
12.08.2020	20:30	20:45	4.917.889
12.08.2020	20:45	21:00	4.964.716
12.08.2020	21:00	21:15	5.024.862
12.08.2020	21:15	21:30	4.974.698
12.08.2020	21:30	21:45	4.908.757
12.08.2020	21:45	22:00	4.808.372
12.08.2020	22:00	22:15	4.711.992
12.08.2020	22:15	22:30	4.507.103
12.08.2020	22:30	22:45	4.348.236
12.08.2020	22:45	23:00	4.183.631
12.08.2020	23:00	23:15	4.091.154
12.08.2020	23:15	23:30	3.998.051
12.08.2020	23:30	23:45	3.912.631
13.08.2020	23:45	00:00	3.821.730
13.08.2020	00:00	00:15	3.755.641
13.08.2020	00:15	00:30	3.669.694
13.08.2020	00:30	00:45	3.596.993
13.08.2020	00:45	01:00	3.532.589
13.08.2020	01:00	01:15	3.469.817
13.08.2020	01:15	01:30	3.406.240
13.08.2020	01:30	01:45	3.348.035
13.08.2020	01:45	02:00	3.328.473
13.08.2020	02:00	02:15	3.322.794
13.08.2020	02:15	02:30	3.326.445
13.08.2020	02:30	02:45	3.325.900
13.08.2020	02:45	03:00	3.329.519
13.08.2020	03:00	03:15	3.323.215
13.08.2020	03:15	03:30	3.257.640
13.08.2020	03:30	03:45	3.250.457
13.08.2020	03:45	04:00	3.278.742
13.08.2020	04:00	04:15	3.362.135

Lastverlauf als ¼ h - Wert:

Datum:	von:	bis:	Bezug aus der vorgelagerten Netzebene
13.08.2020	04:15	04:30	3.341.765
13.08.2020	04:30	04:45	3.415.786
13.08.2020	04:45	05:00	3.482.408
13.08.2020	05:00	05:15	3.629.697
13.08.2020	05:15	05:30	3.713.002
13.08.2020	05:30	05:45	3.862.102
13.08.2020	05:45	06:00	4.035.154
13.08.2020	06:00	06:15	4.296.097
13.08.2020	06:15	06:30	4.441.698
13.08.2020	06:30	06:45	4.540.512
13.08.2020	06:45	07:00	4.618.481
13.08.2020	07:00	07:15	4.747.399
13.08.2020	07:15	07:30	4.796.405
13.08.2020	07:30	07:45	4.842.704
13.08.2020	07:45	08:00	4.857.557
13.08.2020	08:00	08:15	4.862.986
13.08.2020	08:15	08:30	4.856.313
13.08.2020	08:30	08:45	4.872.662
13.08.2020	08:45	09:00	4.909.981
13.08.2020	09:00	09:15	4.801.670
13.08.2020	09:15	09:30	4.830.840
13.08.2020	09:30	09:45	4.920.778
13.08.2020	09:45	10:00	4.992.555
13.08.2020	10:00	10:15	4.891.360
13.08.2020	10:15	10:30	4.873.128
13.08.2020	10:30	10:45	4.941.810
13.08.2020	10:45	11:00	5.036.360
13.08.2020	11:00	11:15	5.147.538
13.08.2020	11:15	11:30	5.345.292
13.08.2020	11:30	11:45	5.471.091
13.08.2020	11:45	12:00	5.530.407
13.08.2020	12:00	12:15	5.318.004
13.08.2020	12:15	12:30	5.222.562
13.08.2020	12:30	12:45	5.153.710
13.08.2020	12:45	13:00	5.151.601
13.08.2020	13:00	13:15	5.183.750
13.08.2020	13:15	13:30	5.184.511
13.08.2020	13:30	13:45	5.254.199
13.08.2020	13:45	14:00	5.168.528
13.08.2020	14:00	14:15	5.099.731
13.08.2020	14:15	14:30	4.985.205
13.08.2020	14:30	14:45	4.852.989
13.08.2020	14:45	15:00	4.656.199
13.08.2020	15:00	15:15	4.481.816
13.08.2020	15:15	15:30	4.369.973
13.08.2020	15:30	15:45	4.304.157
13.08.2020	15:45	16:00	4.225.410
13.08.2020	16:00	16:15	4.154.174
13.08.2020	16:15	16:30	4.177.179
13.08.2020	16:30	16:45	4.107.635
13.08.2020	16:45	17:00	4.231.657
13.08.2020	17:00	17:15	4.305.026
13.08.2020	17:15	17:30	4.322.615
13.08.2020	17:30	17:45	4.338.412
13.08.2020	17:45	18:00	4.468.060
13.08.2020	18:00	18:15	4.534.534
13.08.2020	18:15	18:30	4.564.470
13.08.2020	18:30	18:45	4.677.969
13.08.2020	18:45	19:00	4.733.498
13.08.2020	19:00	19:15	4.717.588
13.08.2020	19:15	19:30	4.703.512
13.08.2020	19:30	19:45	4.740.809
13.08.2020	19:45	20:00	4.760.878
13.08.2020	20:00	20:15	4.726.539
13.08.2020	20:15	20:30	4.665.701
13.08.2020	20:30	20:45	4.739.167
13.08.2020	20:45	21:00	4.887.881
13.08.2020	21:00	21:15	4.856.515
13.08.2020	21:15	21:30	4.792.863
13.08.2020	21:30	21:45	4.739.454
13.08.2020	21:45	22:00	4.642.127
13.08.2020	22:00	22:15	4.523.293
13.08.2020	22:15	22:30	4.404.451
13.08.2020	22:30	22:45	4.266.825
13.08.2020	22:45	23:00	4.192.604
13.08.2020	23:00	23:15	4.142.278
13.08.2020	23:15	23:30	4.048.355
13.08.2020	23:30	23:45	3.994.837
14.08.2020	23:45	00:00	3.885.964
14.08.2020	00:00	00:15	3.827.288
14.08.2020	00:15	00:30	3.725.662

Lastverlauf als ¼ h - Wert:

Datum:	von:	bis:	Bezug aus der vorgelagerten Netzebene
14.08.2020	00:30	00:45	3.675.541
14.08.2020	00:45	01:00	3.580.220
14.08.2020	01:00	01:15	3.495.921
14.08.2020	01:15	01:30	3.476.361
14.08.2020	01:30	01:45	3.420.684
14.08.2020	01:45	02:00	3.419.985
14.08.2020	02:00	02:15	3.418.101
14.08.2020	02:15	02:30	3.359.809
14.08.2020	02:30	02:45	3.376.507
14.08.2020	02:45	03:00	3.383.598
14.08.2020	03:00	03:15	3.354.596
14.08.2020	03:15	03:30	3.349.266
14.08.2020	03:30	03:45	3.338.438
14.08.2020	03:45	04:00	3.355.519
14.08.2020	04:00	04:15	3.359.035
14.08.2020	04:15	04:30	3.377.366
14.08.2020	04:30	04:45	3.434.174
14.08.2020	04:45	05:00	3.456.506
14.08.2020	05:00	05:15	3.562.640
14.08.2020	05:15	05:30	3.626.564
14.08.2020	05:30	05:45	3.809.927
14.08.2020	05:45	06:00	3.937.845
14.08.2020	06:00	06:15	4.242.725
14.08.2020	06:15	06:30	4.415.789
14.08.2020	06:30	06:45	4.468.979
14.08.2020	06:45	07:00	4.592.515
14.08.2020	07:00	07:15	4.708.752
14.08.2020	07:15	07:30	4.822.932
14.08.2020	07:30	07:45	4.822.777
14.08.2020	07:45	08:00	4.869.489
14.08.2020	08:00	08:15	4.963.275
14.08.2020	08:15	08:30	4.944.932
14.08.2020	08:30	08:45	4.919.715
14.08.2020	08:45	09:00	4.872.340
14.08.2020	09:00	09:15	4.810.499
14.08.2020	09:15	09:30	4.829.932
14.08.2020	09:30	09:45	4.897.715
14.08.2020	09:45	10:00	4.904.393
14.08.2020	10:00	10:15	4.993.183
14.08.2020	10:15	10:30	5.011.215
14.08.2020	10:30	10:45	4.928.134
14.08.2020	10:45	11:00	4.893.265
14.08.2020	11:00	11:15	4.867.653
14.08.2020	11:15	11:30	4.805.332
14.08.2020	11:30	11:45	4.759.653
14.08.2020	11:45	12:00	4.615.429
14.08.2020	12:00	12:15	4.442.479
14.08.2020	12:15	12:30	4.278.083
14.08.2020	12:30	12:45	4.130.875
14.08.2020	12:45	13:00	4.076.511
14.08.2020	13:00	13:15	4.014.595
14.08.2020	13:15	13:30	3.869.190
14.08.2020	13:30	13:45	3.740.062
14.08.2020	13:45	14:00	3.620.289
14.08.2020	14:00	14:15	3.502.666
14.08.2020	14:15	14:30	3.360.806
14.08.2020	14:30	14:45	3.353.292
14.08.2020	14:45	15:00	3.330.278
14.08.2020	15:00	15:15	3.340.471
14.08.2020	15:15	15:30	3.356.156
14.08.2020	15:30	15:45	3.411.255
14.08.2020	15:45	16:00	3.448.095
14.08.2020	16:00	16:15	3.548.800
14.08.2020	16:15	16:30	3.646.758
14.08.2020	16:30	16:45	3.815.727
14.08.2020	16:45	17:00	3.901.488
14.08.2020	17:00	17:15	3.968.907
14.08.2020	17:15	17:30	4.117.127
14.08.2020	17:30	17:45	4.241.646
14.08.2020	17:45	18:00	4.298.668
14.08.2020	18:00	18:15	4.397.068
14.08.2020	18:15	18:30	4.431.578
14.08.2020	18:30	18:45	4.499.484
14.08.2020	18:45	19:00	4.562.679
14.08.2020	19:00	19:15	4.634.917
14.08.2020	19:15	19:30	4.652.234
14.08.2020	19:30	19:45	4.692.722
14.08.2020	19:45	20:00	4.699.700
14.08.2020	20:00	20:15	4.684.943
14.08.2020	20:15	20:30	4.689.161
14.08.2020	20:30	20:45	4.662.248

Lastverlauf als ¼ h - Wert:

Datum:	von:	bis:	Bezug aus der vorgelagerten Netzebene
14.08.2020	20:45	21:00	4.661.412
14.08.2020	21:00	21:15	4.634.894
14.08.2020	21:15	21:30	4.570.566
14.08.2020	21:30	21:45	4.436.333
14.08.2020	21:45	22:00	4.375.522
14.08.2020	22:00	22:15	4.264.807
14.08.2020	22:15	22:30	4.195.883
14.08.2020	22:30	22:45	4.084.064
14.08.2020	22:45	23:00	3.921.436
14.08.2020	23:00	23:15	3.912.462
14.08.2020	23:15	23:30	3.785.060
14.08.2020	23:30	23:45	3.749.517
15.08.2020	23:45	00:00	3.672.720
15.08.2020	00:00	00:15	3.509.115
15.08.2020	00:15	00:30	3.515.480
15.08.2020	00:30	00:45	3.448.017
15.08.2020	00:45	01:00	3.313.827
15.08.2020	01:00	01:15	3.244.139
15.08.2020	01:15	01:30	3.152.408
15.08.2020	01:30	01:45	3.135.407
15.08.2020	01:45	02:00	3.041.331
15.08.2020	02:00	02:15	2.977.223
15.08.2020	02:15	02:30	2.924.679
15.08.2020	02:30	02:45	2.892.017
15.08.2020	02:45	03:00	2.870.095
15.08.2020	03:00	03:15	2.838.105
15.08.2020	03:15	03:30	2.815.063
15.08.2020	03:30	03:45	2.790.577
15.08.2020	03:45	04:00	2.794.682
15.08.2020	04:00	04:15	2.811.401
15.08.2020	04:15	04:30	2.817.989
15.08.2020	04:30	04:45	2.843.281
15.08.2020	04:45	05:00	2.844.671
15.08.2020	05:00	05:15	2.872.278
15.08.2020	05:15	05:30	2.864.545
15.08.2020	05:30	05:45	2.885.566
15.08.2020	05:45	06:00	2.923.768
15.08.2020	06:00	06:15	2.988.960
15.08.2020	06:15	06:30	2.964.508
15.08.2020	06:30	06:45	2.970.807
15.08.2020	06:45	07:00	2.965.311
15.08.2020	07:00	07:15	2.965.741
15.08.2020	07:15	07:30	2.899.660
15.08.2020	07:30	07:45	2.871.079
15.08.2020	07:45	08:00	2.829.755
15.08.2020	08:00	08:15	2.802.440
15.08.2020	08:15	08:30	2.732.652
15.08.2020	08:30	08:45	2.674.709
15.08.2020	08:45	09:00	2.574.307
15.08.2020	09:00	09:15	2.491.965
15.08.2020	09:15	09:30	2.370.329
15.08.2020	09:30	09:45	2.254.993
15.08.2020	09:45	10:00	2.116.611
15.08.2020	10:00	10:15	1.989.308
15.08.2020	10:15	10:30	1.876.059
15.08.2020	10:30	10:45	1.809.306
15.08.2020	10:45	11:00	1.723.297
15.08.2020	11:00	11:15	1.627.247
15.08.2020	11:15	11:30	1.612.375
15.08.2020	11:30	11:45	1.604.396
15.08.2020	11:45	12:00	1.618.432
15.08.2020	12:00	12:15	1.576.231
15.08.2020	12:15	12:30	1.580.593
15.08.2020	12:30	12:45	1.587.324
15.08.2020	12:45	13:00	1.563.229
15.08.2020	13:00	13:15	1.490.477
15.08.2020	13:15	13:30	1.468.168
15.08.2020	13:30	13:45	1.454.994
15.08.2020	13:45	14:00	1.448.790
15.08.2020	14:00	14:15	1.435.835
15.08.2020	14:15	14:30	1.441.175
15.08.2020	14:30	14:45	1.462.064
15.08.2020	14:45	15:00	1.499.503
15.08.2020	15:00	15:15	1.571.580
15.08.2020	15:15	15:30	1.659.371
15.08.2020	15:30	15:45	1.683.296
15.08.2020	15:45	16:00	1.718.596
15.08.2020	16:00	16:15	1.759.081
15.08.2020	16:15	16:30	1.806.837
15.08.2020	16:30	16:45	1.868.682
15.08.2020	16:45	17:00	1.962.835

Lastverlauf als ¼ h - Wert:

Datum:	von:	bis:	Bezug aus der vorgelagerten Netzebene
15.08.2020	17:00	17:15	2.071.504
15.08.2020	17:15	17:30	2.233.290
15.08.2020	17:30	17:45	2.440.843
15.08.2020	17:45	18:00	2.628.717
15.08.2020	18:00	18:15	2.797.171
15.08.2020	18:15	18:30	2.942.229
15.08.2020	18:30	18:45	3.067.619
15.08.2020	18:45	19:00	3.176.726
15.08.2020	19:00	19:15	3.282.260
15.08.2020	19:15	19:30	3.363.846
15.08.2020	19:30	19:45	3.454.432
15.08.2020	19:45	20:00	3.518.101
15.08.2020	20:00	20:15	3.537.935
15.08.2020	20:15	20:30	3.525.827
15.08.2020	20:30	20:45	3.541.160
15.08.2020	20:45	21:00	3.609.140
15.08.2020	21:00	21:15	3.647.368
15.08.2020	21:15	21:30	3.615.719
15.08.2020	21:30	21:45	3.570.954
15.08.2020	21:45	22:00	3.513.334
15.08.2020	22:00	22:15	3.493.100
15.08.2020	22:15	22:30	3.354.220
15.08.2020	22:30	22:45	3.238.562
15.08.2020	22:45	23:00	3.128.495
15.08.2020	23:00	23:15	3.096.368
15.08.2020	23:15	23:30	3.027.104
15.08.2020	23:30	23:45	2.974.968
16.08.2020	23:45	00:00	2.912.993
16.08.2020	00:00	00:15	2.882.454
16.08.2020	00:15	00:30	2.772.179
16.08.2020	00:30	00:45	2.670.932
16.08.2020	00:45	01:00	2.601.817
16.08.2020	01:00	01:15	2.552.443
16.08.2020	01:15	01:30	2.495.689
16.08.2020	01:30	01:45	2.507.364
16.08.2020	01:45	02:00	2.518.822
16.08.2020	02:00	02:15	2.517.394
16.08.2020	02:15	02:30	2.501.569
16.08.2020	02:30	02:45	2.507.735
16.08.2020	02:45	03:00	2.510.760
16.08.2020	03:00	03:15	2.483.669
16.08.2020	03:15	03:30	2.482.747
16.08.2020	03:30	03:45	2.471.601
16.08.2020	03:45	04:00	2.480.225
16.08.2020	04:00	04:15	2.428.900
16.08.2020	04:15	04:30	2.413.962
16.08.2020	04:30	04:45	2.413.376
16.08.2020	04:45	05:00	2.421.148
16.08.2020	05:00	05:15	2.438.876
16.08.2020	05:15	05:30	2.427.939
16.08.2020	05:30	05:45	2.442.731
16.08.2020	05:45	06:00	2.449.933
16.08.2020	06:00	06:15	2.506.603
16.08.2020	06:15	06:30	2.477.006
16.08.2020	06:30	06:45	2.454.691
16.08.2020	06:45	07:00	2.413.783
16.08.2020	07:00	07:15	2.311.498
16.08.2020	07:15	07:30	2.255.872
16.08.2020	07:30	07:45	2.173.134
16.08.2020	07:45	08:00	2.079.845
16.08.2020	08:00	08:15	2.011.825
16.08.2020	08:15	08:30	1.912.855
16.08.2020	08:30	08:45	1.817.537
16.08.2020	08:45	09:00	1.704.449
16.08.2020	09:00	09:15	1.585.362
16.08.2020	09:15	09:30	1.471.181
16.08.2020	09:30	09:45	1.383.329
16.08.2020	09:45	10:00	1.312.431
16.08.2020	10:00	10:15	1.276.978
16.08.2020	10:15	10:30	1.280.886
16.08.2020	10:30	10:45	1.284.671
16.08.2020	10:45	11:00	1.285.571
16.08.2020	11:00	11:15	1.277.240
16.08.2020	11:15	11:30	1.280.000
16.08.2020	11:30	11:45	1.311.845
16.08.2020	11:45	12:00	1.284.635
16.08.2020	12:00	12:15	1.197.650
16.08.2020	12:15	12:30	1.213.997
16.08.2020	12:30	12:45	1.226.666
16.08.2020	12:45	13:00	1.203.828
16.08.2020	13:00	13:15	1.190.120

Lastverlauf als ¼ h - Wert:

Datum:	von:	bis:	Bezug aus der vorgelagerten Netzebene
16.08.2020	13:15	13:30	1.193.077
16.08.2020	13:30	13:45	1.208.289
16.08.2020	13:45	14:00	1.199.076
16.08.2020	14:00	14:15	1.188.197
16.08.2020	14:15	14:30	1.187.004
16.08.2020	14:30	14:45	1.196.111
16.08.2020	14:45	15:00	1.233.624
16.08.2020	15:00	15:15	1.280.550
16.08.2020	15:15	15:30	1.350.172
16.08.2020	15:30	15:45	1.377.392
16.08.2020	15:45	16:00	1.413.027
16.08.2020	16:00	16:15	1.472.388
16.08.2020	16:15	16:30	1.562.179
16.08.2020	16:30	16:45	1.636.213
16.08.2020	16:45	17:00	1.767.455
16.08.2020	17:00	17:15	1.984.971
16.08.2020	17:15	17:30	2.134.144
16.08.2020	17:30	17:45	2.286.907
16.08.2020	17:45	18:00	2.456.794
16.08.2020	18:00	18:15	2.636.739
16.08.2020	18:15	18:30	2.791.670
16.08.2020	18:30	18:45	2.911.536
16.08.2020	18:45	19:00	3.029.116
16.08.2020	19:00	19:15	3.158.397
16.08.2020	19:15	19:30	3.240.206
16.08.2020	19:30	19:45	3.293.767
16.08.2020	19:45	20:00	3.331.549
16.08.2020	20:00	20:15	3.377.836
16.08.2020	20:15	20:30	3.403.791
16.08.2020	20:30	20:45	3.479.909
16.08.2020	20:45	21:00	3.568.185
16.08.2020	21:00	21:15	3.630.539
16.08.2020	21:15	21:30	3.586.030
16.08.2020	21:30	21:45	3.527.891
16.08.2020	21:45	22:00	3.469.264
16.08.2020	22:00	22:15	3.449.544
16.08.2020	22:15	22:30	3.501.284
16.08.2020	22:30	22:45	3.365.166
16.08.2020	22:45	23:00	3.245.719
16.08.2020	23:00	23:15	3.156.018
16.08.2020	23:15	23:30	3.176.427
16.08.2020	23:30	23:45	3.178.540
17.08.2020	23:45	00:00	3.161.004
17.08.2020	00:00	00:15	3.120.890
17.08.2020	00:15	00:30	3.060.438
17.08.2020	00:30	00:45	3.009.250
17.08.2020	00:45	01:00	2.963.007
17.08.2020	01:00	01:15	2.907.502
17.08.2020	01:15	01:30	2.861.915
17.08.2020	01:30	01:45	2.730.589
17.08.2020	01:45	02:00	2.691.084
17.08.2020	02:00	02:15	2.683.208
17.08.2020	02:15	02:30	2.679.878
17.08.2020	02:30	02:45	2.670.762
17.08.2020	02:45	03:00	2.667.787
17.08.2020	03:00	03:15	2.599.159
17.08.2020	03:15	03:30	2.467.818
17.08.2020	03:30	03:45	2.273.516
17.08.2020	03:45	04:00	2.245.990
17.08.2020	04:00	04:15	2.297.594
17.08.2020	04:15	04:30	2.316.687
17.08.2020	04:30	04:45	2.379.808
17.08.2020	04:45	05:00	2.457.527
17.08.2020	05:00	05:15	2.611.171
17.08.2020	05:15	05:30	2.736.641
17.08.2020	05:30	05:45	2.955.668
17.08.2020	05:45	06:00	3.228.345
17.08.2020	06:00	06:15	3.625.339
17.08.2020	06:15	06:30	3.825.255
17.08.2020	06:30	06:45	3.995.421
17.08.2020	06:45	07:00	4.137.953
17.08.2020	07:00	07:15	4.309.574
17.08.2020	07:15	07:30	4.415.780
17.08.2020	07:30	07:45	4.398.815
17.08.2020	07:45	08:00	4.463.727
17.08.2020	08:00	08:15	4.529.628
17.08.2020	08:15	08:30	4.565.784
17.08.2020	08:30	08:45	4.557.999
17.08.2020	08:45	09:00	4.525.240
17.08.2020	09:00	09:15	4.327.370
17.08.2020	09:15	09:30	4.349.372

Lastverlauf als ¼ h - Wert:

Datum:	von:	bis:	Bezug aus der vorgelagerten Netzebene
17.08.2020	09:30	09:45	4.358.344
17.08.2020	09:45	10:00	4.457.176
17.08.2020	10:00	10:15	4.336.123
17.08.2020	10:15	10:30	4.289.927
17.08.2020	10:30	10:45	4.258.898
17.08.2020	10:45	11:00	4.259.921
17.08.2020	11:00	11:15	4.139.743
17.08.2020	11:15	11:30	4.037.307
17.08.2020	11:30	11:45	3.977.751
17.08.2020	11:45	12:00	3.921.282
17.08.2020	12:00	12:15	3.784.591
17.08.2020	12:15	12:30	3.632.632
17.08.2020	12:30	12:45	3.532.417
17.08.2020	12:45	13:00	3.486.035
17.08.2020	13:00	13:15	3.546.018
17.08.2020	13:15	13:30	3.437.306
17.08.2020	13:30	13:45	3.326.150
17.08.2020	13:45	14:00	3.323.809
17.08.2020	14:00	14:15	3.247.937
17.08.2020	14:15	14:30	3.262.087
17.08.2020	14:30	14:45	3.345.867
17.08.2020	14:45	15:00	3.361.704
17.08.2020	15:00	15:15	3.380.329
17.08.2020	15:15	15:30	3.314.595
17.08.2020	15:30	15:45	3.263.677
17.08.2020	15:45	16:00	3.214.057
17.08.2020	16:00	16:15	3.244.633
17.08.2020	16:15	16:30	3.317.428
17.08.2020	16:30	16:45	3.370.449
17.08.2020	16:45	17:00	3.471.562
17.08.2020	17:00	17:15	3.535.666
17.08.2020	17:15	17:30	3.662.106
17.08.2020	17:30	17:45	3.784.948
17.08.2020	17:45	18:00	3.911.124
17.08.2020	18:00	18:15	3.981.595
17.08.2020	18:15	18:30	4.081.904
17.08.2020	18:30	18:45	4.209.491
17.08.2020	18:45	19:00	4.376.584
17.08.2020	19:00	19:15	4.452.396
17.08.2020	19:15	19:30	4.469.477
17.08.2020	19:30	19:45	4.525.266
17.08.2020	19:45	20:00	4.536.097
17.08.2020	20:00	20:15	4.457.624
17.08.2020	20:15	20:30	4.397.965
17.08.2020	20:30	20:45	4.406.747
17.08.2020	20:45	21:00	4.492.781
17.08.2020	21:00	21:15	4.548.169
17.08.2020	21:15	21:30	4.490.089
17.08.2020	21:30	21:45	4.390.226
17.08.2020	21:45	22:00	4.268.046
17.08.2020	22:00	22:15	4.151.925
17.08.2020	22:15	22:30	4.023.155
17.08.2020	22:30	22:45	3.878.226
17.08.2020	22:45	23:00	3.733.172
17.08.2020	23:00	23:15	3.665.155
17.08.2020	23:15	23:30	3.626.176
17.08.2020	23:30	23:45	3.573.003
18.08.2020	23:45	00:00	3.478.122
18.08.2020	00:00	00:15	3.357.525
18.08.2020	00:15	00:30	3.350.758
18.08.2020	00:30	00:45	3.293.413
18.08.2020	00:45	01:00	3.244.744
18.08.2020	01:00	01:15	3.215.185
18.08.2020	01:15	01:30	3.175.003
18.08.2020	01:30	01:45	3.155.676
18.08.2020	01:45	02:00	3.109.384
18.08.2020	02:00	02:15	3.083.614
18.08.2020	02:15	02:30	3.004.097
18.08.2020	02:30	02:45	2.915.945
18.08.2020	02:45	03:00	2.878.106
18.08.2020	03:00	03:15	2.906.301
18.08.2020	03:15	03:30	2.893.321
18.08.2020	03:30	03:45	2.865.794
18.08.2020	03:45	04:00	2.874.394
18.08.2020	04:00	04:15	2.913.300
18.08.2020	04:15	04:30	2.971.702
18.08.2020	04:30	04:45	3.091.367
18.08.2020	04:45	05:00	3.200.973
18.08.2020	05:00	05:15	3.366.762
18.08.2020	05:15	05:30	3.459.111
18.08.2020	05:30	05:45	3.621.913

Lastverlauf als ¼ h - Wert:

Datum:	von:	bis:	Bezug aus der vorgelagerten Netzebene
18.08.2020	05:45	06:00	3.708.711
18.08.2020	06:00	06:15	4.005.602
18.08.2020	06:15	06:30	4.137.642
18.08.2020	06:30	06:45	4.278.708
18.08.2020	06:45	07:00	4.318.733
18.08.2020	07:00	07:15	4.435.716
18.08.2020	07:15	07:30	4.432.259
18.08.2020	07:30	07:45	4.436.691
18.08.2020	07:45	08:00	4.459.379
18.08.2020	08:00	08:15	4.453.954
18.08.2020	08:15	08:30	4.379.210
18.08.2020	08:30	08:45	4.282.276
18.08.2020	08:45	09:00	4.180.593
18.08.2020	09:00	09:15	3.977.728
18.08.2020	09:15	09:30	3.783.575
18.08.2020	09:30	09:45	3.730.400
18.08.2020	09:45	10:00	3.606.340
18.08.2020	10:00	10:15	3.449.847
18.08.2020	10:15	10:30	3.310.763
18.08.2020	10:30	10:45	3.170.949
18.08.2020	10:45	11:00	3.077.383
18.08.2020	11:00	11:15	2.994.992
18.08.2020	11:15	11:30	2.949.169
18.08.2020	11:30	11:45	2.951.522
18.08.2020	11:45	12:00	2.939.802
18.08.2020	12:00	12:15	2.870.959
18.08.2020	12:15	12:30	2.808.655
18.08.2020	12:30	12:45	2.837.980
18.08.2020	12:45	13:00	2.805.959
18.08.2020	13:00	13:15	2.726.026
18.08.2020	13:15	13:30	2.667.289
18.08.2020	13:30	13:45	2.643.705
18.08.2020	13:45	14:00	2.640.896
18.08.2020	14:00	14:15	2.707.635
18.08.2020	14:15	14:30	2.696.580
18.08.2020	14:30	14:45	2.688.279
18.08.2020	14:45	15:00	2.729.949
18.08.2020	15:00	15:15	2.814.506
18.08.2020	15:15	15:30	2.784.702
18.08.2020	15:30	15:45	2.907.815
18.08.2020	15:45	16:00	3.043.175
18.08.2020	16:00	16:15	3.145.006
18.08.2020	16:15	16:30	3.250.865
18.08.2020	16:30	16:45	3.412.284
18.08.2020	16:45	17:00	3.544.934
18.08.2020	17:00	17:15	3.690.734
18.08.2020	17:15	17:30	3.829.203
18.08.2020	17:30	17:45	3.943.367
18.08.2020	17:45	18:00	4.103.196
18.08.2020	18:00	18:15	4.166.662
18.08.2020	18:15	18:30	4.246.666
18.08.2020	18:30	18:45	4.341.893
18.08.2020	18:45	19:00	4.412.272
18.08.2020	19:00	19:15	4.484.847
18.08.2020	19:15	19:30	4.456.190
18.08.2020	19:30	19:45	4.496.671
18.08.2020	19:45	20:00	4.515.073
18.08.2020	20:00	20:15	4.467.539
18.08.2020	20:15	20:30	4.429.763
18.08.2020	20:30	20:45	4.540.347
18.08.2020	20:45	21:00	4.559.687
18.08.2020	21:00	21:15	4.487.602
18.08.2020	21:15	21:30	4.482.597
18.08.2020	21:30	21:45	4.449.628
18.08.2020	21:45	22:00	4.331.404
18.08.2020	22:00	22:15	4.254.412
18.08.2020	22:15	22:30	4.120.548
18.08.2020	22:30	22:45	3.989.619
18.08.2020	22:45	23:00	3.867.701
18.08.2020	23:00	23:15	3.788.627
18.08.2020	23:15	23:30	3.654.468
18.08.2020	23:30	23:45	3.600.749
19.08.2020	23:45	00:00	3.583.948
19.08.2020	00:00	00:15	3.532.325
19.08.2020	00:15	00:30	3.468.014
19.08.2020	00:30	00:45	3.409.641
19.08.2020	00:45	01:00	3.356.875
19.08.2020	01:00	01:15	3.310.556
19.08.2020	01:15	01:30	3.268.556
19.08.2020	01:30	01:45	3.197.525
19.08.2020	01:45	02:00	3.159.473

Lastverlauf als ¼ h - Wert:

Datum:	von:	bis:	Bezug aus der vorgelagerten Netzebene
19.08.2020	02:00	02:15	3.169.901
19.08.2020	02:15	02:30	3.184.219
19.08.2020	02:30	02:45	3.167.439
19.08.2020	02:45	03:00	3.148.933
19.08.2020	03:00	03:15	3.159.194
19.08.2020	03:15	03:30	3.150.217
19.08.2020	03:30	03:45	3.151.749
19.08.2020	03:45	04:00	3.145.898
19.08.2020	04:00	04:15	3.140.540
19.08.2020	04:15	04:30	3.116.368
19.08.2020	04:30	04:45	3.160.339
19.08.2020	04:45	05:00	3.209.417
19.08.2020	05:00	05:15	3.367.717
19.08.2020	05:15	05:30	3.443.624
19.08.2020	05:30	05:45	3.581.213
19.08.2020	05:45	06:00	3.760.457
19.08.2020	06:00	06:15	4.085.964
19.08.2020	06:15	06:30	4.225.168
19.08.2020	06:30	06:45	4.313.236
19.08.2020	06:45	07:00	4.410.559
19.08.2020	07:00	07:15	4.516.679
19.08.2020	07:15	07:30	4.527.750
19.08.2020	07:30	07:45	4.509.921
19.08.2020	07:45	08:00	4.442.200
19.08.2020	08:00	08:15	4.369.278
19.08.2020	08:15	08:30	4.244.809
19.08.2020	08:30	08:45	4.088.104
19.08.2020	08:45	09:00	3.905.387
19.08.2020	09:00	09:15	3.673.734
19.08.2020	09:15	09:30	3.532.274
19.08.2020	09:30	09:45	3.398.450
19.08.2020	09:45	10:00	3.262.018
19.08.2020	10:00	10:15	3.152.752
19.08.2020	10:15	10:30	3.042.164
19.08.2020	10:30	10:45	2.941.259
19.08.2020	10:45	11:00	2.898.294
19.08.2020	11:00	11:15	2.875.049
19.08.2020	11:15	11:30	2.879.446
19.08.2020	11:30	11:45	2.851.772
19.08.2020	11:45	12:00	2.836.879
19.08.2020	12:00	12:15	2.802.313
19.08.2020	12:15	12:30	2.756.241
19.08.2020	12:30	12:45	2.737.211
19.08.2020	12:45	13:00	2.799.084
19.08.2020	13:00	13:15	2.785.406
19.08.2020	13:15	13:30	2.734.711
19.08.2020	13:30	13:45	2.667.584
19.08.2020	13:45	14:00	2.704.117
19.08.2020	14:00	14:15	2.742.596
19.08.2020	14:15	14:30	2.821.737
19.08.2020	14:30	14:45	2.966.838
19.08.2020	14:45	15:00	3.038.471
19.08.2020	15:00	15:15	3.089.748
19.08.2020	15:15	15:30	3.153.288
19.08.2020	15:30	15:45	3.256.985
19.08.2020	15:45	16:00	3.318.091
19.08.2020	16:00	16:15	3.431.949
19.08.2020	16:15	16:30	3.467.409
19.08.2020	16:30	16:45	3.506.798
19.08.2020	16:45	17:00	3.600.078
19.08.2020	17:00	17:15	3.668.938
19.08.2020	17:15	17:30	3.794.366
19.08.2020	17:30	17:45	3.906.246
19.08.2020	17:45	18:00	4.044.041
19.08.2020	18:00	18:15	4.141.739
19.08.2020	18:15	18:30	4.274.253
19.08.2020	18:30	18:45	4.398.204
19.08.2020	18:45	19:00	4.504.346
19.08.2020	19:00	19:15	4.627.595
19.08.2020	19:15	19:30	4.682.189
19.08.2020	19:30	19:45	4.761.342
19.08.2020	19:45	20:00	4.778.608
19.08.2020	20:00	20:15	4.800.969
19.08.2020	20:15	20:30	4.767.718
19.08.2020	20:30	20:45	4.802.932
19.08.2020	20:45	21:00	4.848.906
19.08.2020	21:00	21:15	4.813.155
19.08.2020	21:15	21:30	4.733.689
19.08.2020	21:30	21:45	4.623.765
19.08.2020	21:45	22:00	4.500.248
19.08.2020	22:00	22:15	4.404.499

Lastverlauf als ¼ h - Wert:

Datum:	von:	bis:	Bezug aus der vorgelagerten Netzebene
19.08.2020	22:15	22:30	4.233.704
19.08.2020	22:30	22:45	4.096.864
19.08.2020	22:45	23:00	3.920.192
19.08.2020	23:00	23:15	3.809.190
19.08.2020	23:15	23:30	3.668.974
19.08.2020	23:30	23:45	3.585.136
20.08.2020	23:45	00:00	3.469.919
20.08.2020	00:00	00:15	3.324.254
20.08.2020	00:15	00:30	3.251.179
20.08.2020	00:30	00:45	3.183.324
20.08.2020	00:45	01:00	3.179.731
20.08.2020	01:00	01:15	3.130.712
20.08.2020	01:15	01:30	3.102.821
20.08.2020	01:30	01:45	3.054.297
20.08.2020	01:45	02:00	3.045.463
20.08.2020	02:00	02:15	3.048.030
20.08.2020	02:15	02:30	3.033.172
20.08.2020	02:30	02:45	3.048.766
20.08.2020	02:45	03:00	3.076.582
20.08.2020	03:00	03:15	3.106.540
20.08.2020	03:15	03:30	3.082.687
20.08.2020	03:30	03:45	3.078.881
20.08.2020	03:45	04:00	3.078.251
20.08.2020	04:00	04:15	3.122.783
20.08.2020	04:15	04:30	3.137.422
20.08.2020	04:30	04:45	3.155.274
20.08.2020	04:45	05:00	3.210.704
20.08.2020	05:00	05:15	3.362.879
20.08.2020	05:15	05:30	3.441.508
20.08.2020	05:30	05:45	3.572.975
20.08.2020	05:45	06:00	3.749.036
20.08.2020	06:00	06:15	4.081.162
20.08.2020	06:15	06:30	4.237.374
20.08.2020	06:30	06:45	4.354.706
20.08.2020	06:45	07:00	4.454.736
20.08.2020	07:00	07:15	4.608.077
20.08.2020	07:15	07:30	4.707.336
20.08.2020	07:30	07:45	4.773.756
20.08.2020	07:45	08:00	4.803.535
20.08.2020	08:00	08:15	4.834.229
20.08.2020	08:15	08:30	4.780.090
20.08.2020	08:30	08:45	4.764.450
20.08.2020	08:45	09:00	4.733.365
20.08.2020	09:00	09:15	4.581.612
20.08.2020	09:15	09:30	4.480.959
20.08.2020	09:30	09:45	4.381.341
20.08.2020	09:45	10:00	4.239.831
20.08.2020	10:00	10:15	4.040.034
20.08.2020	10:15	10:30	3.871.721
20.08.2020	10:30	10:45	3.673.483
20.08.2020	10:45	11:00	3.500.296
20.08.2020	11:00	11:15	3.361.229
20.08.2020	11:15	11:30	3.219.034
20.08.2020	11:30	11:45	3.071.756
20.08.2020	11:45	12:00	2.957.752
20.08.2020	12:00	12:15	2.839.520
20.08.2020	12:15	12:30	2.763.776
20.08.2020	12:30	12:45	2.711.027
20.08.2020	12:45	13:00	2.686.766
20.08.2020	13:00	13:15	2.637.735
20.08.2020	13:15	13:30	2.593.457
20.08.2020	13:30	13:45	2.552.386
20.08.2020	13:45	14:00	2.520.422
20.08.2020	14:00	14:15	2.504.064
20.08.2020	14:15	14:30	2.527.800
20.08.2020	14:30	14:45	2.566.165
20.08.2020	14:45	15:00	2.610.821
20.08.2020	15:00	15:15	2.597.622
20.08.2020	15:15	15:30	2.627.789
20.08.2020	15:30	15:45	2.693.003
20.08.2020	15:45	16:00	2.746.391
20.08.2020	16:00	16:15	2.821.383
20.08.2020	16:15	16:30	2.918.987
20.08.2020	16:30	16:45	3.048.789
20.08.2020	16:45	17:00	3.177.978
20.08.2020	17:00	17:15	3.286.805
20.08.2020	17:15	17:30	3.482.979
20.08.2020	17:30	17:45	3.673.881
20.08.2020	17:45	18:00	3.882.329
20.08.2020	18:00	18:15	4.019.686
20.08.2020	18:15	18:30	4.166.236

Lastverlauf als ¼ h - Wert:

Datum:	von:	bis:	Bezug aus der vorgelagerten Netzebene
20.08.2020	18:30	18:45	4.333.431
20.08.2020	18:45	19:00	4.494.751
20.08.2020	19:00	19:15	4.626.601
20.08.2020	19:15	19:30	4.717.337
20.08.2020	19:30	19:45	4.697.003
20.08.2020	19:45	20:00	4.734.537
20.08.2020	20:00	20:15	4.740.681
20.08.2020	20:15	20:30	4.697.785
20.08.2020	20:30	20:45	4.677.598
20.08.2020	20:45	21:00	4.707.300
20.08.2020	21:00	21:15	4.662.427
20.08.2020	21:15	21:30	4.618.979
20.08.2020	21:30	21:45	4.552.922
20.08.2020	21:45	22:00	4.518.379
20.08.2020	22:00	22:15	4.272.096
20.08.2020	22:15	22:30	4.133.211
20.08.2020	22:30	22:45	3.956.253
20.08.2020	22:45	23:00	3.812.502
20.08.2020	23:00	23:15	3.672.272
20.08.2020	23:15	23:30	3.592.902
20.08.2020	23:30	23:45	3.530.663
21.08.2020	23:45	00:00	3.411.741
21.08.2020	00:00	00:15	3.295.246
21.08.2020	00:15	00:30	3.225.467
21.08.2020	00:30	00:45	3.174.358
21.08.2020	00:45	01:00	3.115.522
21.08.2020	01:00	01:15	3.058.985
21.08.2020	01:15	01:30	3.014.149
21.08.2020	01:30	01:45	2.977.222
21.08.2020	01:45	02:00	2.959.989
21.08.2020	02:00	02:15	2.960.357
21.08.2020	02:15	02:30	2.962.889
21.08.2020	02:30	02:45	3.006.039
21.08.2020	02:45	03:00	3.022.732
21.08.2020	03:00	03:15	3.014.152
21.08.2020	03:15	03:30	3.028.602
21.08.2020	03:30	03:45	3.039.666
21.08.2020	03:45	04:00	3.071.560
21.08.2020	04:00	04:15	3.122.967
21.08.2020	04:15	04:30	3.159.403
21.08.2020	04:30	04:45	3.226.165
21.08.2020	04:45	05:00	3.276.120
21.08.2020	05:00	05:15	3.367.808
21.08.2020	05:15	05:30	3.413.200
21.08.2020	05:30	05:45	3.535.397
21.08.2020	05:45	06:00	3.699.470
21.08.2020	06:00	06:15	4.000.183
21.08.2020	06:15	06:30	4.119.513
21.08.2020	06:30	06:45	4.209.357
21.08.2020	06:45	07:00	4.303.995
21.08.2020	07:00	07:15	4.433.122
21.08.2020	07:15	07:30	4.478.278
21.08.2020	07:30	07:45	4.511.925
21.08.2020	07:45	08:00	4.575.424
21.08.2020	08:00	08:15	4.450.275
21.08.2020	08:15	08:30	4.318.652
21.08.2020	08:30	08:45	4.179.051
21.08.2020	08:45	09:00	4.051.772
21.08.2020	09:00	09:15	3.788.290
21.08.2020	09:15	09:30	3.670.197
21.08.2020	09:30	09:45	3.600.909
21.08.2020	09:45	10:00	3.503.232
21.08.2020	10:00	10:15	3.358.247
21.08.2020	10:15	10:30	3.352.771
21.08.2020	10:30	10:45	3.236.028
21.08.2020	10:45	11:00	3.125.729
21.08.2020	11:00	11:15	3.046.141
21.08.2020	11:15	11:30	2.964.134
21.08.2020	11:30	11:45	2.891.339
21.08.2020	11:45	12:00	2.788.817
21.08.2020	12:00	12:15	2.689.799
21.08.2020	12:15	12:30	2.601.414
21.08.2020	12:30	12:45	2.526.415
21.08.2020	12:45	13:00	2.552.621
21.08.2020	13:00	13:15	2.478.559
21.08.2020	13:15	13:30	2.438.479
21.08.2020	13:30	13:45	2.410.503
21.08.2020	13:45	14:00	2.377.449
21.08.2020	14:00	14:15	2.360.290
21.08.2020	14:15	14:30	2.405.637
21.08.2020	14:30	14:45	2.428.779

Lastverlauf als ¼ h - Wert:

Datum:	von:	bis:	Bezug aus der vorgelagerten Netzebene
21.08.2020	14:45	15:00	2.453.693
21.08.2020	15:00	15:15	2.507.673
21.08.2020	15:15	15:30	2.555.653
21.08.2020	15:30	15:45	2.627.369
21.08.2020	15:45	16:00	2.665.055
21.08.2020	16:00	16:15	2.782.300
21.08.2020	16:15	16:30	2.871.601
21.08.2020	16:30	16:45	3.007.872
21.08.2020	16:45	17:00	3.144.422
21.08.2020	17:00	17:15	3.332.727
21.08.2020	17:15	17:30	3.422.694
21.08.2020	17:30	17:45	3.596.488
21.08.2020	17:45	18:00	3.792.612
21.08.2020	18:00	18:15	3.970.383
21.08.2020	18:15	18:30	4.139.375
21.08.2020	18:30	18:45	4.332.699
21.08.2020	18:45	19:00	4.509.463
21.08.2020	19:00	19:15	4.657.465
21.08.2020	19:15	19:30	4.720.850
21.08.2020	19:30	19:45	4.762.511
21.08.2020	19:45	20:00	4.789.725
21.08.2020	20:00	20:15	4.760.232
21.08.2020	20:15	20:30	4.741.754
21.08.2020	20:30	20:45	4.771.127
21.08.2020	20:45	21:00	4.815.059
21.08.2020	21:00	21:15	4.760.852
21.08.2020	21:15	21:30	4.652.230
21.08.2020	21:30	21:45	4.554.082
21.08.2020	21:45	22:00	4.435.055
21.08.2020	22:00	22:15	4.355.996
21.08.2020	22:15	22:30	4.209.547
21.08.2020	22:30	22:45	4.083.049
21.08.2020	22:45	23:00	3.957.469
21.08.2020	23:00	23:15	3.903.172
21.08.2020	23:15	23:30	3.809.809
21.08.2020	23:30	23:45	3.750.694
22.08.2020	23:45	00:00	3.645.003
22.08.2020	00:00	00:15	3.515.884
22.08.2020	00:15	00:30	3.413.822
22.08.2020	00:30	00:45	3.347.355
22.08.2020	00:45	01:00	3.288.443
22.08.2020	01:00	01:15	3.222.125
22.08.2020	01:15	01:30	3.177.859
22.08.2020	01:30	01:45	3.127.208
22.08.2020	01:45	02:00	3.084.244
22.08.2020	02:00	02:15	3.012.867
22.08.2020	02:15	02:30	2.950.908
22.08.2020	02:30	02:45	2.884.198
22.08.2020	02:45	03:00	2.847.708
22.08.2020	03:00	03:15	2.786.964
22.08.2020	03:15	03:30	2.713.590
22.08.2020	03:30	03:45	2.614.213
22.08.2020	03:45	04:00	2.575.339
22.08.2020	04:00	04:15	2.585.770
22.08.2020	04:15	04:30	2.559.202
22.08.2020	04:30	04:45	2.548.653
22.08.2020	04:45	05:00	2.554.867
22.08.2020	05:00	05:15	2.564.098
22.08.2020	05:15	05:30	2.568.513
22.08.2020	05:30	05:45	2.584.885
22.08.2020	05:45	06:00	2.636.693
22.08.2020	06:00	06:15	2.822.420
22.08.2020	06:15	06:30	2.960.490
22.08.2020	06:30	06:45	3.058.276
22.08.2020	06:45	07:00	3.113.261
22.08.2020	07:00	07:15	3.175.608
22.08.2020	07:15	07:30	3.070.935
22.08.2020	07:30	07:45	3.111.866
22.08.2020	07:45	08:00	3.148.151
22.08.2020	08:00	08:15	3.179.560
22.08.2020	08:15	08:30	3.238.884
22.08.2020	08:30	08:45	3.265.844
22.08.2020	08:45	09:00	3.350.347
22.08.2020	09:00	09:15	3.469.162
22.08.2020	09:15	09:30	3.551.753
22.08.2020	09:30	09:45	3.634.131
22.08.2020	09:45	10:00	3.676.533
22.08.2020	10:00	10:15	3.696.138
22.08.2020	10:15	10:30	3.753.352
22.08.2020	10:30	10:45	3.749.198
22.08.2020	10:45	11:00	3.746.650

Lastverlauf als ¼ h - Wert:

Datum:	von:	bis:	Bezug aus der vorgelagerten Netzebene
22.08.2020	11:00	11:15	3.691.854
22.08.2020	11:15	11:30	3.662.613
22.08.2020	11:30	11:45	3.564.417
22.08.2020	11:45	12:00	3.450.377
22.08.2020	12:00	12:15	3.216.436
22.08.2020	12:15	12:30	3.041.339
22.08.2020	12:30	12:45	2.892.026
22.08.2020	12:45	13:00	2.711.683
22.08.2020	13:00	13:15	2.504.393
22.08.2020	13:15	13:30	2.326.241
22.08.2020	13:30	13:45	2.153.165
22.08.2020	13:45	14:00	2.032.885
22.08.2020	14:00	14:15	1.878.164
22.08.2020	14:15	14:30	1.785.912
22.08.2020	14:30	14:45	1.711.174
22.08.2020	14:45	15:00	1.691.923
22.08.2020	15:00	15:15	1.691.552
22.08.2020	15:15	15:30	1.677.447
22.08.2020	15:30	15:45	1.670.094
22.08.2020	15:45	16:00	1.713.772
22.08.2020	16:00	16:15	1.776.655
22.08.2020	16:15	16:30	1.812.795
22.08.2020	16:30	16:45	1.820.283
22.08.2020	16:45	17:00	1.894.852
22.08.2020	17:00	17:15	2.057.477
22.08.2020	17:15	17:30	1.988.358
22.08.2020	17:30	17:45	2.146.497
22.08.2020	17:45	18:00	2.306.389
22.08.2020	18:00	18:15	2.516.808
22.08.2020	18:15	18:30	2.690.258
22.08.2020	18:30	18:45	2.868.198
22.08.2020	18:45	19:00	3.037.464
22.08.2020	19:00	19:15	3.177.055
22.08.2020	19:15	19:30	3.243.630
22.08.2020	19:30	19:45	3.296.636
22.08.2020	19:45	20:00	3.352.671
22.08.2020	20:00	20:15	3.382.708
22.08.2020	20:15	20:30	3.390.615
22.08.2020	20:30	20:45	3.416.114
22.08.2020	20:45	21:00	3.476.531
22.08.2020	21:00	21:15	3.426.266
22.08.2020	21:15	21:30	3.389.838
22.08.2020	21:30	21:45	3.341.297
22.08.2020	21:45	22:00	3.300.773
22.08.2020	22:00	22:15	3.230.765
22.08.2020	22:15	22:30	3.117.775
22.08.2020	22:30	22:45	2.990.395
22.08.2020	22:45	23:00	2.912.902
22.08.2020	23:00	23:15	2.884.330
22.08.2020	23:15	23:30	2.808.335
22.08.2020	23:30	23:45	2.839.979
23.08.2020	23:45	00:00	2.775.957
23.08.2020	00:00	00:15	2.701.063
23.08.2020	00:15	00:30	2.626.950
23.08.2020	00:30	00:45	2.548.769
23.08.2020	00:45	01:00	2.459.827
23.08.2020	01:00	01:15	2.418.214
23.08.2020	01:15	01:30	2.359.382
23.08.2020	01:30	01:45	2.318.658
23.08.2020	01:45	02:00	2.297.016
23.08.2020	02:00	02:15	2.266.624
23.08.2020	02:15	02:30	2.223.885
23.08.2020	02:30	02:45	2.205.981
23.08.2020	02:45	03:00	2.189.438
23.08.2020	03:00	03:15	2.170.141
23.08.2020	03:15	03:30	2.138.175
23.08.2020	03:30	03:45	2.117.407
23.08.2020	03:45	04:00	2.092.473
23.08.2020	04:00	04:15	2.138.754
23.08.2020	04:15	04:30	2.157.061
23.08.2020	04:30	04:45	2.153.196
23.08.2020	04:45	05:00	2.163.416
23.08.2020	05:00	05:15	2.180.821
23.08.2020	05:15	05:30	2.207.991
23.08.2020	05:30	05:45	2.230.102
23.08.2020	05:45	06:00	2.247.083
23.08.2020	06:00	06:15	2.285.341
23.08.2020	06:15	06:30	2.251.685
23.08.2020	06:30	06:45	2.221.299
23.08.2020	06:45	07:00	2.162.494
23.08.2020	07:00	07:15	2.186.709

Lastverlauf als ¼ h - Wert:

Datum:	von:	bis:	Bezug aus der vorgelagerten Netzebene
23.08.2020	07:15	07:30	2.189.318
23.08.2020	07:30	07:45	2.181.847
23.08.2020	07:45	08:00	2.171.081
23.08.2020	08:00	08:15	2.153.246
23.08.2020	08:15	08:30	2.143.579
23.08.2020	08:30	08:45	2.112.019
23.08.2020	08:45	09:00	2.087.967
23.08.2020	09:00	09:15	2.004.465
23.08.2020	09:15	09:30	2.081.387
23.08.2020	09:30	09:45	2.043.991
23.08.2020	09:45	10:00	1.969.106
23.08.2020	10:00	10:15	1.825.770
23.08.2020	10:15	10:30	1.799.775
23.08.2020	10:30	10:45	1.781.534
23.08.2020	10:45	11:00	1.777.379
23.08.2020	11:00	11:15	1.756.070
23.08.2020	11:15	11:30	1.738.785
23.08.2020	11:30	11:45	1.797.394
23.08.2020	11:45	12:00	1.816.383
23.08.2020	12:00	12:15	1.714.175
23.08.2020	12:15	12:30	1.651.539
23.08.2020	12:30	12:45	1.591.053
23.08.2020	12:45	13:00	1.537.959
23.08.2020	13:00	13:15	1.494.718
23.08.2020	13:15	13:30	1.458.255
23.08.2020	13:30	13:45	1.426.046
23.08.2020	13:45	14:00	1.371.894
23.08.2020	14:00	14:15	1.310.136
23.08.2020	14:15	14:30	1.255.188
23.08.2020	14:30	14:45	1.247.498
23.08.2020	14:45	15:00	1.328.585
23.08.2020	15:00	15:15	1.390.443
23.08.2020	15:15	15:30	1.356.763
23.08.2020	15:30	15:45	1.345.368
23.08.2020	15:45	16:00	1.371.557
23.08.2020	16:00	16:15	1.407.309
23.08.2020	16:15	16:30	1.389.557
23.08.2020	16:30	16:45	1.419.197
23.08.2020	16:45	17:00	1.497.185
23.08.2020	17:00	17:15	1.654.034
23.08.2020	17:15	17:30	1.791.178
23.08.2020	17:30	17:45	1.872.785
23.08.2020	17:45	18:00	1.973.273
23.08.2020	18:00	18:15	2.139.296
23.08.2020	18:15	18:30	2.276.474
23.08.2020	18:30	18:45	2.405.540
23.08.2020	18:45	19:00	2.459.893
23.08.2020	19:00	19:15	2.588.817
23.08.2020	19:15	19:30	2.727.194
23.08.2020	19:30	19:45	2.874.649
23.08.2020	19:45	20:00	2.979.177
23.08.2020	20:00	20:15	3.079.118
23.08.2020	20:15	20:30	3.131.993
23.08.2020	20:30	20:45	3.240.968
23.08.2020	20:45	21:00	3.320.244
23.08.2020	21:00	21:15	3.321.741
23.08.2020	21:15	21:30	3.279.730
23.08.2020	21:30	21:45	3.258.309
23.08.2020	21:45	22:00	3.271.988
23.08.2020	22:00	22:15	3.287.000
23.08.2020	22:15	22:30	3.220.738
23.08.2020	22:30	22:45	3.160.377
23.08.2020	22:45	23:00	3.094.888
23.08.2020	23:00	23:15	3.095.609
23.08.2020	23:15	23:30	3.028.401
23.08.2020	23:30	23:45	3.004.070
24.08.2020	23:45	00:00	2.940.086
24.08.2020	00:00	00:15	2.922.661
24.08.2020	00:15	00:30	2.891.187
24.08.2020	00:30	00:45	2.850.946
24.08.2020	00:45	01:00	2.798.708
24.08.2020	01:00	01:15	2.765.470
24.08.2020	01:15	01:30	2.727.267
24.08.2020	01:30	01:45	2.679.351
24.08.2020	01:45	02:00	2.655.704
24.08.2020	02:00	02:15	2.645.396
24.08.2020	02:15	02:30	2.632.965
24.08.2020	02:30	02:45	2.637.620
24.08.2020	02:45	03:00	2.640.852
24.08.2020	03:00	03:15	2.701.628
24.08.2020	03:15	03:30	2.676.653

Lastverlauf als ¼ h - Wert:

Datum:	von:	bis:	Bezug aus der vorgelagerten Netzebene
24.08.2020	03:30	03:45	2.681.972
24.08.2020	03:45	04:00	2.695.141
24.08.2020	04:00	04:15	2.785.802
24.08.2020	04:15	04:30	2.821.374
24.08.2020	04:30	04:45	2.942.795
24.08.2020	04:45	05:00	2.987.060
24.08.2020	05:00	05:15	3.157.489
24.08.2020	05:15	05:30	3.267.780
24.08.2020	05:30	05:45	3.340.785
24.08.2020	05:45	06:00	3.540.392
24.08.2020	06:00	06:15	3.902.025
24.08.2020	06:15	06:30	4.057.123
24.08.2020	06:30	06:45	4.180.053
24.08.2020	06:45	07:00	4.302.724
24.08.2020	07:00	07:15	4.493.197
24.08.2020	07:15	07:30	4.570.207
24.08.2020	07:30	07:45	4.619.629
24.08.2020	07:45	08:00	4.650.069
24.08.2020	08:00	08:15	4.710.451
24.08.2020	08:15	08:30	4.717.715
24.08.2020	08:30	08:45	4.667.288
24.08.2020	08:45	09:00	4.548.750
24.08.2020	09:00	09:15	4.306.821
24.08.2020	09:15	09:30	4.211.764
24.08.2020	09:30	09:45	4.138.168
24.08.2020	09:45	10:00	4.016.060
24.08.2020	10:00	10:15	3.861.550
24.08.2020	10:15	10:30	3.753.610
24.08.2020	10:30	10:45	3.602.475
24.08.2020	10:45	11:00	3.549.681
24.08.2020	11:00	11:15	3.529.350
24.08.2020	11:15	11:30	3.468.727
24.08.2020	11:30	11:45	3.443.721
24.08.2020	11:45	12:00	3.485.910
24.08.2020	12:00	12:15	3.464.348
24.08.2020	12:15	12:30	3.457.745
24.08.2020	12:30	12:45	3.419.232
24.08.2020	12:45	13:00	3.376.862
24.08.2020	13:00	13:15	3.406.324
24.08.2020	13:15	13:30	3.343.314
24.08.2020	13:30	13:45	3.247.935
24.08.2020	13:45	14:00	3.191.449
24.08.2020	14:00	14:15	3.173.780
24.08.2020	14:15	14:30	3.210.898
24.08.2020	14:30	14:45	3.188.201
24.08.2020	14:45	15:00	3.160.662
24.08.2020	15:00	15:15	3.214.728
24.08.2020	15:15	15:30	3.214.724
24.08.2020	15:30	15:45	3.229.430
24.08.2020	15:45	16:00	3.240.119
24.08.2020	16:00	16:15	3.205.063
24.08.2020	16:15	16:30	3.223.553
24.08.2020	16:30	16:45	3.244.179
24.08.2020	16:45	17:00	3.309.257
24.08.2020	17:00	17:15	3.403.759
24.08.2020	17:15	17:30	3.520.453
24.08.2020	17:30	17:45	3.688.926
24.08.2020	17:45	18:00	3.868.149
24.08.2020	18:00	18:15	3.962.598
24.08.2020	18:15	18:30	4.036.056
24.08.2020	18:30	18:45	4.165.413
24.08.2020	18:45	19:00	4.340.279
24.08.2020	19:00	19:15	4.503.195
24.08.2020	19:15	19:30	4.620.778
24.08.2020	19:30	19:45	4.710.316
24.08.2020	19:45	20:00	4.734.968
24.08.2020	20:00	20:15	4.724.546
24.08.2020	20:15	20:30	4.768.654
24.08.2020	20:30	20:45	4.858.076
24.08.2020	20:45	21:00	4.875.831
24.08.2020	21:00	21:15	4.828.048
24.08.2020	21:15	21:30	4.762.272
24.08.2020	21:30	21:45	4.646.718
24.08.2020	21:45	22:00	4.519.591
24.08.2020	22:00	22:15	4.401.614
24.08.2020	22:15	22:30	4.236.267
24.08.2020	22:30	22:45	4.104.565
24.08.2020	22:45	23:00	3.969.916
24.08.2020	23:00	23:15	3.937.176
24.08.2020	23:15	23:30	3.857.166
24.08.2020	23:30	23:45	3.832.117

Lastverlauf als ¼ h - Wert:

Datum:	von:	bis:	Bezug aus der vorgelagerten Netzebene
25.08.2020	23:45	00:00	3.757.134
25.08.2020	00:00	00:15	3.654.842
25.08.2020	00:15	00:30	3.571.836
25.08.2020	00:30	00:45	3.530.308
25.08.2020	00:45	01:00	3.474.280
25.08.2020	01:00	01:15	3.433.733
25.08.2020	01:15	01:30	3.381.725
25.08.2020	01:30	01:45	3.349.090
25.08.2020	01:45	02:00	3.307.175
25.08.2020	02:00	02:15	3.273.620
25.08.2020	02:15	02:30	3.254.268
25.08.2020	02:30	02:45	3.258.140
25.08.2020	02:45	03:00	3.250.266
25.08.2020	03:00	03:15	3.254.047
25.08.2020	03:15	03:30	3.246.489
25.08.2020	03:30	03:45	3.249.829
25.08.2020	03:45	04:00	3.253.834
25.08.2020	04:00	04:15	3.281.771
25.08.2020	04:15	04:30	3.294.505
25.08.2020	04:30	04:45	3.353.017
25.08.2020	04:45	05:00	3.415.433
25.08.2020	05:00	05:15	3.545.578
25.08.2020	05:15	05:30	3.650.513
25.08.2020	05:30	05:45	3.834.452
25.08.2020	05:45	06:00	4.034.408
25.08.2020	06:00	06:15	4.387.059
25.08.2020	06:15	06:30	4.527.043
25.08.2020	06:30	06:45	4.583.308
25.08.2020	06:45	07:00	4.683.429
25.08.2020	07:00	07:15	4.802.760
25.08.2020	07:15	07:30	4.804.435
25.08.2020	07:30	07:45	4.748.455
25.08.2020	07:45	08:00	4.656.120
25.08.2020	08:00	08:15	4.567.271
25.08.2020	08:15	08:30	4.521.605
25.08.2020	08:30	08:45	4.432.459
25.08.2020	08:45	09:00	4.374.807
25.08.2020	09:00	09:15	4.202.259
25.08.2020	09:15	09:30	4.179.765
25.08.2020	09:30	09:45	4.250.967
25.08.2020	09:45	10:00	4.291.936
25.08.2020	10:00	10:15	4.378.534
25.08.2020	10:15	10:30	4.485.326
25.08.2020	10:30	10:45	4.565.421
25.08.2020	10:45	11:00	4.640.466
25.08.2020	11:00	11:15	4.687.009
25.08.2020	11:15	11:30	4.699.397
25.08.2020	11:30	11:45	4.636.128
25.08.2020	11:45	12:00	4.540.032
25.08.2020	12:00	12:15	4.334.799
25.08.2020	12:15	12:30	4.114.163
25.08.2020	12:30	12:45	3.885.330
25.08.2020	12:45	13:00	3.719.749
25.08.2020	13:00	13:15	3.730.965
25.08.2020	13:15	13:30	3.739.039
25.08.2020	13:30	13:45	3.701.306
25.08.2020	13:45	14:00	3.658.886
25.08.2020	14:00	14:15	3.671.322
25.08.2020	14:15	14:30	3.713.325
25.08.2020	14:30	14:45	3.764.147
25.08.2020	14:45	15:00	3.668.483
25.08.2020	15:00	15:15	3.573.547
25.08.2020	15:15	15:30	3.531.029
25.08.2020	15:30	15:45	3.504.789
25.08.2020	15:45	16:00	3.445.449
25.08.2020	16:00	16:15	3.452.329
25.08.2020	16:15	16:30	3.548.532
25.08.2020	16:30	16:45	3.625.510
25.08.2020	16:45	17:00	3.742.608
25.08.2020	17:00	17:15	3.824.973
25.08.2020	17:15	17:30	3.946.461
25.08.2020	17:30	17:45	4.077.641
25.08.2020	17:45	18:00	4.204.947
25.08.2020	18:00	18:15	4.362.852
25.08.2020	18:15	18:30	4.513.275
25.08.2020	18:30	18:45	4.603.922
25.08.2020	18:45	19:00	4.619.011
25.08.2020	19:00	19:15	4.632.446
25.08.2020	19:15	19:30	4.586.203
25.08.2020	19:30	19:45	4.578.404
25.08.2020	19:45	20:00	4.617.661

Lastverlauf als ¼ h - Wert:

Datum:	von:	bis:	Bezug aus der vorgelagerten Netzebene
25.08.2020	20:00	20:15	4.476,773
25.08.2020	20:15	20:30	4.495,125
25.08.2020	20:30	20:45	4.546,594
25.08.2020	20:45	21:00	4.499,910
25.08.2020	21:00	21:15	4.311,098
25.08.2020	21:15	21:30	4.292,640
25.08.2020	21:30	21:45	4.170,139
25.08.2020	21:45	22:00	4.045,146
25.08.2020	22:00	22:15	3.968,168
25.08.2020	22:15	22:30	3.832,208
25.08.2020	22:30	22:45	3.752,237
25.08.2020	22:45	23:00	3.663,539
25.08.2020	23:00	23:15	3.492,064
25.08.2020	23:15	23:30	3.206,095
25.08.2020	23:30	23:45	3.212,006
26.08.2020	23:45	00:00	3.202,126
26.08.2020	00:00	00:15	3.084,624
26.08.2020	00:15	00:30	3.034,263
26.08.2020	00:30	00:45	2.997,431
26.08.2020	00:45	01:00	2.932,293
26.08.2020	01:00	01:15	2.875,523
26.08.2020	01:15	01:30	2.828,287
26.08.2020	01:30	01:45	2.827,015
26.08.2020	01:45	02:00	2.805,650
26.08.2020	02:00	02:15	2.725,380
26.08.2020	02:15	02:30	2.703,198
26.08.2020	02:30	02:45	2.692,625
26.08.2020	02:45	03:00	2.705,683
26.08.2020	03:00	03:15	2.717,696
26.08.2020	03:15	03:30	2.721,670
26.08.2020	03:30	03:45	2.730,909
26.08.2020	03:45	04:00	2.738,181
26.08.2020	04:00	04:15	2.774,236
26.08.2020	04:15	04:30	2.778,228
26.08.2020	04:30	04:45	2.824,899
26.08.2020	04:45	05:00	2.756,724
26.08.2020	05:00	05:15	2.877,944
26.08.2020	05:15	05:30	2.974,830
26.08.2020	05:30	05:45	3.121,303
26.08.2020	05:45	06:00	3.232,261
26.08.2020	06:00	06:15	3.601,794
26.08.2020	06:15	06:30	3.810,504
26.08.2020	06:30	06:45	3.889,878
26.08.2020	06:45	07:00	3.973,296
26.08.2020	07:00	07:15	4.138,498
26.08.2020	07:15	07:30	4.183,725
26.08.2020	07:30	07:45	4.167,393
26.08.2020	07:45	08:00	4.130,822
26.08.2020	08:00	08:15	4.087,134
26.08.2020	08:15	08:30	4.005,962
26.08.2020	08:30	08:45	3.915,988
26.08.2020	08:45	09:00	3.760,131
26.08.2020	09:00	09:15	3.529,595
26.08.2020	09:15	09:30	3.386,940
26.08.2020	09:30	09:45	3.303,697
26.08.2020	09:45	10:00	3.213,822
26.08.2020	10:00	10:15	3.118,669
26.08.2020	10:15	10:30	2.997,406
26.08.2020	10:30	10:45	2.894,998
26.08.2020	10:45	11:00	2.790,116
26.08.2020	11:00	11:15	2.719,234
26.08.2020	11:15	11:30	2.710,108
26.08.2020	11:30	11:45	2.667,980
26.08.2020	11:45	12:00	2.612,336
26.08.2020	12:00	12:15	2.482,032
26.08.2020	12:15	12:30	2.351,888
26.08.2020	12:30	12:45	2.280,409
26.08.2020	12:45	13:00	2.231,701
26.08.2020	13:00	13:15	2.229,599
26.08.2020	13:15	13:30	2.245,630
26.08.2020	13:30	13:45	2.202,349
26.08.2020	13:45	14:00	2.161,581
26.08.2020	14:00	14:15	2.135,408
26.08.2020	14:15	14:30	2.151,060
26.08.2020	14:30	14:45	2.171,389
26.08.2020	14:45	15:00	2.190,750
26.08.2020	15:00	15:15	2.190,385
26.08.2020	15:15	15:30	2.208,930
26.08.2020	15:30	15:45	2.202,056
26.08.2020	15:45	16:00	2.266,238
26.08.2020	16:00	16:15	2.435,557

Lastverlauf als ¼ h - Wert:

Datum:	von:	bis:	Bezug aus der vorgelagerten Netzebene
26.08.2020	16:15	16:30	2.568.289
26.08.2020	16:30	16:45	2.712.923
26.08.2020	16:45	17:00	2.698.105
26.08.2020	17:00	17:15	2.808.857
26.08.2020	17:15	17:30	2.975.201
26.08.2020	17:30	17:45	3.166.233
26.08.2020	17:45	18:00	3.347.221
26.08.2020	18:00	18:15	3.469.073
26.08.2020	18:15	18:30	3.598.835
26.08.2020	18:30	18:45	3.737.208
26.08.2020	18:45	19:00	3.881.001
26.08.2020	19:00	19:15	4.075.461
26.08.2020	19:15	19:30	4.130.887
26.08.2020	19:30	19:45	4.191.460
26.08.2020	19:45	20:00	4.267.926
26.08.2020	20:00	20:15	4.279.982
26.08.2020	20:15	20:30	4.339.829
26.08.2020	20:30	20:45	4.452.367
26.08.2020	20:45	21:00	4.463.659
26.08.2020	21:00	21:15	4.403.049
26.08.2020	21:15	21:30	4.302.701
26.08.2020	21:30	21:45	4.179.387
26.08.2020	21:45	22:00	4.073.664
26.08.2020	22:00	22:15	3.951.810
26.08.2020	22:15	22:30	3.782.292
26.08.2020	22:30	22:45	3.674.088
26.08.2020	22:45	23:00	3.749.800
26.08.2020	23:00	23:15	3.692.397
26.08.2020	23:15	23:30	3.565.877
26.08.2020	23:30	23:45	3.523.736
27.08.2020	23:45	00:00	3.494.529
27.08.2020	00:00	00:15	3.349.139
27.08.2020	00:15	00:30	3.256.903
27.08.2020	00:30	00:45	3.254.977
27.08.2020	00:45	01:00	3.226.895
27.08.2020	01:00	01:15	3.110.271
27.08.2020	01:15	01:30	3.079.933
27.08.2020	01:30	01:45	3.056.438
27.08.2020	01:45	02:00	3.160.222
27.08.2020	02:00	02:15	3.241.198
27.08.2020	02:15	02:30	3.234.876
27.08.2020	02:30	02:45	3.113.009
27.08.2020	02:45	03:00	3.109.874
27.08.2020	03:00	03:15	3.181.333
27.08.2020	03:15	03:30	3.200.259
27.08.2020	03:30	03:45	3.181.231
27.08.2020	03:45	04:00	3.341.688
27.08.2020	04:00	04:15	3.437.763
27.08.2020	04:15	04:30	3.383.074
27.08.2020	04:30	04:45	3.355.811
27.08.2020	04:45	05:00	3.466.940
27.08.2020	05:00	05:15	3.769.073
27.08.2020	05:15	05:30	3.864.146
27.08.2020	05:30	05:45	3.925.927
27.08.2020	05:45	06:00	4.082.237
27.08.2020	06:00	06:15	4.458.752
27.08.2020	06:15	06:30	4.637.593
27.08.2020	06:30	06:45	4.688.231
27.08.2020	06:45	07:00	4.736.850
27.08.2020	07:00	07:15	4.784.423
27.08.2020	07:15	07:30	4.783.956
27.08.2020	07:30	07:45	4.838.547
27.08.2020	07:45	08:00	4.771.887
27.08.2020	08:00	08:15	4.712.304
27.08.2020	08:15	08:30	4.644.811
27.08.2020	08:30	08:45	4.505.464
27.08.2020	08:45	09:00	4.366.646
27.08.2020	09:00	09:15	4.220.989
27.08.2020	09:15	09:30	4.110.501
27.08.2020	09:30	09:45	4.075.680
27.08.2020	09:45	10:00	4.031.263
27.08.2020	10:00	10:15	3.936.247
27.08.2020	10:15	10:30	3.876.692
27.08.2020	10:30	10:45	3.792.894
27.08.2020	10:45	11:00	3.687.501
27.08.2020	11:00	11:15	3.590.005
27.08.2020	11:15	11:30	3.543.316
27.08.2020	11:30	11:45	3.620.905
27.08.2020	11:45	12:00	3.704.213
27.08.2020	12:00	12:15	3.752.925
27.08.2020	12:15	12:30	3.859.741

Lastverlauf als ¼ h - Wert:

Datum:	von:	bis:	Bezug aus der vorgelagerten Netzebene
27.08.2020	12:30	12:45	3.980.905
27.08.2020	12:45	13:00	4.128.041
27.08.2020	13:00	13:15	4.304.677
27.08.2020	13:15	13:30	4.359.572
27.08.2020	13:30	13:45	4.362.187
27.08.2020	13:45	14:00	4.283.150
27.08.2020	14:00	14:15	4.231.734
27.08.2020	14:15	14:30	4.076.715
27.08.2020	14:30	14:45	3.827.680
27.08.2020	14:45	15:00	3.587.589
27.08.2020	15:00	15:15	3.431.762
27.08.2020	15:15	15:30	3.292.608
27.08.2020	15:30	15:45	3.111.307
27.08.2020	15:45	16:00	3.047.437
27.08.2020	16:00	16:15	3.000.904
27.08.2020	16:15	16:30	3.045.654
27.08.2020	16:30	16:45	3.115.783
27.08.2020	16:45	17:00	3.246.611
27.08.2020	17:00	17:15	3.405.588
27.08.2020	17:15	17:30	3.615.237
27.08.2020	17:30	17:45	3.838.634
27.08.2020	17:45	18:00	4.046.745
27.08.2020	18:00	18:15	4.219.000
27.08.2020	18:15	18:30	4.398.399
27.08.2020	18:30	18:45	4.572.267
27.08.2020	18:45	19:00	4.719.133
27.08.2020	19:00	19:15	4.869.430
27.08.2020	19:15	19:30	4.930.610
27.08.2020	19:30	19:45	4.984.507
27.08.2020	19:45	20:00	5.002.245
27.08.2020	20:00	20:15	4.983.628
27.08.2020	20:15	20:30	5.002.208
27.08.2020	20:30	20:45	5.055.810
27.08.2020	20:45	21:00	5.061.624
27.08.2020	21:00	21:15	4.948.858
27.08.2020	21:15	21:30	4.838.024
27.08.2020	21:30	21:45	4.711.960
27.08.2020	21:45	22:00	4.569.257
27.08.2020	22:00	22:15	4.432.309
27.08.2020	22:15	22:30	4.209.674
27.08.2020	22:30	22:45	4.014.593
27.08.2020	22:45	23:00	3.813.324
27.08.2020	23:00	23:15	3.628.206
27.08.2020	23:15	23:30	3.480.629
27.08.2020	23:30	23:45	3.387.229
28.08.2020	23:45	00:00	3.270.382
28.08.2020	00:00	00:15	3.160.890
28.08.2020	00:15	00:30	3.080.204
28.08.2020	00:30	00:45	3.045.125
28.08.2020	00:45	01:00	2.973.232
28.08.2020	01:00	01:15	2.902.571
28.08.2020	01:15	01:30	2.854.756
28.08.2020	01:30	01:45	2.816.325
28.08.2020	01:45	02:00	2.790.099
28.08.2020	02:00	02:15	2.771.595
28.08.2020	02:15	02:30	2.746.909
28.08.2020	02:30	02:45	2.727.525
28.08.2020	02:45	03:00	2.727.024
28.08.2020	03:00	03:15	2.738.252
28.08.2020	03:15	03:30	2.719.651
28.08.2020	03:30	03:45	2.725.519
28.08.2020	03:45	04:00	2.712.946
28.08.2020	04:00	04:15	2.715.213
28.08.2020	04:15	04:30	2.723.300
28.08.2020	04:30	04:45	2.777.874
28.08.2020	04:45	05:00	2.802.602
28.08.2020	05:00	05:15	2.938.478
28.08.2020	05:15	05:30	3.029.890
28.08.2020	05:30	05:45	3.200.087
28.08.2020	05:45	06:00	3.380.286
28.08.2020	06:00	06:15	3.783.281
28.08.2020	06:15	06:30	4.011.417
28.08.2020	06:30	06:45	4.132.082
28.08.2020	06:45	07:00	4.262.425
28.08.2020	07:00	07:15	4.495.559
28.08.2020	07:15	07:30	4.651.012
28.08.2020	07:30	07:45	4.737.112
28.08.2020	07:45	08:00	4.773.022
28.08.2020	08:00	08:15	4.737.852
28.08.2020	08:15	08:30	4.670.876
28.08.2020	08:30	08:45	4.657.419

Lastverlauf als ¼ h - Wert:

Datum:	von:	bis:	Bezug aus der vorgelagerten Netzebene
28.08.2020	08:45	09:00	4.626.008
28.08.2020	09:00	09:15	4.525.525
28.08.2020	09:15	09:30	4.527.153
28.08.2020	09:30	09:45	4.577.879
28.08.2020	09:45	10:00	4.607.065
28.08.2020	10:00	10:15	4.595.846
28.08.2020	10:15	10:30	4.533.357
28.08.2020	10:30	10:45	4.467.845
28.08.2020	10:45	11:00	4.390.448
28.08.2020	11:00	11:15	4.354.402
28.08.2020	11:15	11:30	4.415.671
28.08.2020	11:30	11:45	4.543.181
28.08.2020	11:45	12:00	4.607.925
28.08.2020	12:00	12:15	4.550.260
28.08.2020	12:15	12:30	4.530.552
28.08.2020	12:30	12:45	4.575.505
28.08.2020	12:45	13:00	4.629.852
28.08.2020	13:00	13:15	4.768.295
28.08.2020	13:15	13:30	4.792.518
28.08.2020	13:30	13:45	4.761.954
28.08.2020	13:45	14:00	4.701.127
28.08.2020	14:00	14:15	4.599.143
28.08.2020	14:15	14:30	4.566.891
28.08.2020	14:30	14:45	4.590.093
28.08.2020	14:45	15:00	4.604.616
28.08.2020	15:00	15:15	4.710.385
28.08.2020	15:15	15:30	4.561.013
28.08.2020	15:30	15:45	4.405.594
28.08.2020	15:45	16:00	4.349.244
28.08.2020	16:00	16:15	4.396.731
28.08.2020	16:15	16:30	4.470.184
28.08.2020	16:30	16:45	4.529.100
28.08.2020	16:45	17:00	4.550.397
28.08.2020	17:00	17:15	4.620.242
28.08.2020	17:15	17:30	4.587.751
28.08.2020	17:30	17:45	4.578.578
28.08.2020	17:45	18:00	4.605.989
28.08.2020	18:00	18:15	4.600.186
28.08.2020	18:15	18:30	4.538.527
28.08.2020	18:30	18:45	4.526.896
28.08.2020	18:45	19:00	4.505.378
28.08.2020	19:00	19:15	4.526.485
28.08.2020	19:15	19:30	4.463.924
28.08.2020	19:30	19:45	4.437.256
28.08.2020	19:45	20:00	4.456.062
28.08.2020	20:00	20:15	4.446.274
28.08.2020	20:15	20:30	4.442.548
28.08.2020	20:30	20:45	4.408.833
28.08.2020	20:45	21:00	4.293.259
28.08.2020	21:00	21:15	4.173.767
28.08.2020	21:15	21:30	4.079.721
28.08.2020	21:30	21:45	3.959.649
28.08.2020	21:45	22:00	3.871.894
28.08.2020	22:00	22:15	3.787.909
28.08.2020	22:15	22:30	3.672.035
28.08.2020	22:30	22:45	3.571.155
28.08.2020	22:45	23:00	3.453.983
28.08.2020	23:00	23:15	3.362.619
28.08.2020	23:15	23:30	3.283.021
28.08.2020	23:30	23:45	3.266.385
29.08.2020	23:45	00:00	3.202.040
29.08.2020	00:00	00:15	3.096.855
29.08.2020	00:15	00:30	3.015.243
29.08.2020	00:30	00:45	2.953.360
29.08.2020	00:45	01:00	2.890.828
29.08.2020	01:00	01:15	2.840.845
29.08.2020	01:15	01:30	2.782.114
29.08.2020	01:30	01:45	2.755.794
29.08.2020	01:45	02:00	2.728.375
29.08.2020	02:00	02:15	2.755.135
29.08.2020	02:15	02:30	2.758.120
29.08.2020	02:30	02:45	2.720.541
29.08.2020	02:45	03:00	2.677.736
29.08.2020	03:00	03:15	2.673.125
29.08.2020	03:15	03:30	2.639.756
29.08.2020	03:30	03:45	2.622.248
29.08.2020	03:45	04:00	2.620.807
29.08.2020	04:00	04:15	2.631.014
29.08.2020	04:15	04:30	2.599.094
29.08.2020	04:30	04:45	2.599.760
29.08.2020	04:45	05:00	2.615.175

Lastverlauf als ¼ h - Wert:

Datum:	von:	bis:	Bezug aus der vorgelagerten Netzebene
29.08.2020	05:00	05:15	2.615.197
29.08.2020	05:15	05:30	2.609.795
29.08.2020	05:30	05:45	2.623.526
29.08.2020	05:45	06:00	2.670.810
29.08.2020	06:00	06:15	2.776.268
29.08.2020	06:15	06:30	2.828.611
29.08.2020	06:30	06:45	2.834.312
29.08.2020	06:45	07:00	2.843.441
29.08.2020	07:00	07:15	2.935.979
29.08.2020	07:15	07:30	2.982.507
29.08.2020	07:30	07:45	3.005.471
29.08.2020	07:45	08:00	3.054.624
29.08.2020	08:00	08:15	3.120.980
29.08.2020	08:15	08:30	3.128.385
29.08.2020	08:30	08:45	3.110.215
29.08.2020	08:45	09:00	3.084.419
29.08.2020	09:00	09:15	3.061.151
29.08.2020	09:15	09:30	2.984.174
29.08.2020	09:30	09:45	2.940.362
29.08.2020	09:45	10:00	2.894.464
29.08.2020	10:00	10:15	2.850.933
29.08.2020	10:15	10:30	2.786.353
29.08.2020	10:30	10:45	2.746.906
29.08.2020	10:45	11:00	2.790.574
29.08.2020	11:00	11:15	2.796.036
29.08.2020	11:15	11:30	2.845.256
29.08.2020	11:30	11:45	2.931.111
29.08.2020	11:45	12:00	2.979.965
29.08.2020	12:00	12:15	2.994.029
29.08.2020	12:15	12:30	2.969.077
29.08.2020	12:30	12:45	2.960.213
29.08.2020	12:45	13:00	2.992.204
29.08.2020	13:00	13:15	2.987.985
29.08.2020	13:15	13:30	2.996.958
29.08.2020	13:30	13:45	3.005.433
29.08.2020	13:45	14:00	2.957.459
29.08.2020	14:00	14:15	2.897.590
29.08.2020	14:15	14:30	2.845.418
29.08.2020	14:30	14:45	2.838.075
29.08.2020	14:45	15:00	2.829.950
29.08.2020	15:00	15:15	2.837.746
29.08.2020	15:15	15:30	2.870.793
29.08.2020	15:30	15:45	2.889.257
29.08.2020	15:45	16:00	2.878.646
29.08.2020	16:00	16:15	2.867.356
29.08.2020	16:15	16:30	2.887.866
29.08.2020	16:30	16:45	2.909.304
29.08.2020	16:45	17:00	2.939.664
29.08.2020	17:00	17:15	3.000.750
29.08.2020	17:15	17:30	3.053.019
29.08.2020	17:30	17:45	3.124.708
29.08.2020	17:45	18:00	3.202.762
29.08.2020	18:00	18:15	3.287.658
29.08.2020	18:15	18:30	3.362.070
29.08.2020	18:30	18:45	3.419.369
29.08.2020	18:45	19:00	3.491.970
29.08.2020	19:00	19:15	3.551.475
29.08.2020	19:15	19:30	3.572.497
29.08.2020	19:30	19:45	3.578.608
29.08.2020	19:45	20:00	3.580.718
29.08.2020	20:00	20:15	3.581.555
29.08.2020	20:15	20:30	3.618.149
29.08.2020	20:30	20:45	3.634.181
29.08.2020	20:45	21:00	3.573.094
29.08.2020	21:00	21:15	3.516.714
29.08.2020	21:15	21:30	3.449.915
29.08.2020	21:30	21:45	3.389.734
29.08.2020	21:45	22:00	3.337.157
29.08.2020	22:00	22:15	3.334.791
29.08.2020	22:15	22:30	3.227.887
29.08.2020	22:30	22:45	3.125.364
29.08.2020	22:45	23:00	3.039.311
29.08.2020	23:00	23:15	3.018.464
29.08.2020	23:15	23:30	2.936.849
29.08.2020	23:30	23:45	2.906.484
30.08.2020	23:45	00:00	2.835.002
30.08.2020	00:00	00:15	2.802.237
30.08.2020	00:15	00:30	2.725.706
30.08.2020	00:30	00:45	2.691.508
30.08.2020	00:45	01:00	2.661.933
30.08.2020	01:00	01:15	2.578.677

Lastverlauf als ¼ h - Wert:

Datum:	von:	bis:	Bezug aus der vorgelagerten Netzebene
30.08.2020	01:15	01:30	2.528.945
30.08.2020	01:30	01:45	2.503.010
30.08.2020	01:45	02:00	2.460.292
30.08.2020	02:00	02:15	2.551.233
30.08.2020	02:15	02:30	2.540.651
30.08.2020	02:30	02:45	2.516.921
30.08.2020	02:45	03:00	2.504.061
30.08.2020	03:00	03:15	2.472.154
30.08.2020	03:15	03:30	2.437.645
30.08.2020	03:30	03:45	2.432.524
30.08.2020	03:45	04:00	2.425.703
30.08.2020	04:00	04:15	2.431.258
30.08.2020	04:15	04:30	2.422.105
30.08.2020	04:30	04:45	2.419.940
30.08.2020	04:45	05:00	2.402.522
30.08.2020	05:00	05:15	2.431.980
30.08.2020	05:15	05:30	2.443.919
30.08.2020	05:30	05:45	2.444.254
30.08.2020	05:45	06:00	2.464.522
30.08.2020	06:00	06:15	2.529.585
30.08.2020	06:15	06:30	2.513.700
30.08.2020	06:30	06:45	2.502.003
30.08.2020	06:45	07:00	2.434.758
30.08.2020	07:00	07:15	2.423.076
30.08.2020	07:15	07:30	2.435.571
30.08.2020	07:30	07:45	2.485.881
30.08.2020	07:45	08:00	2.542.614
30.08.2020	08:00	08:15	2.658.126
30.08.2020	08:15	08:30	2.692.548
30.08.2020	08:30	08:45	2.744.631
30.08.2020	08:45	09:00	2.809.799
30.08.2020	09:00	09:15	2.891.070
30.08.2020	09:15	09:30	2.963.831
30.08.2020	09:30	09:45	3.028.245
30.08.2020	09:45	10:00	3.020.318
30.08.2020	10:00	10:15	3.080.526
30.08.2020	10:15	10:30	3.123.483
30.08.2020	10:30	10:45	3.169.935
30.08.2020	10:45	11:00	3.195.701
30.08.2020	11:00	11:15	3.272.978
30.08.2020	11:15	11:30	3.372.609
30.08.2020	11:30	11:45	3.448.651
30.08.2020	11:45	12:00	3.488.063
30.08.2020	12:00	12:15	3.491.861
30.08.2020	12:15	12:30	3.464.910
30.08.2020	12:30	12:45	3.434.162
30.08.2020	12:45	13:00	3.350.274
30.08.2020	13:00	13:15	3.228.635
30.08.2020	13:15	13:30	3.104.627
30.08.2020	13:30	13:45	3.032.464
30.08.2020	13:45	14:00	3.029.379
30.08.2020	14:00	14:15	2.944.783
30.08.2020	14:15	14:30	2.877.423
30.08.2020	14:30	14:45	2.865.639
30.08.2020	14:45	15:00	2.844.784
30.08.2020	15:00	15:15	2.789.683
30.08.2020	15:15	15:30	2.713.640
30.08.2020	15:30	15:45	2.665.883
30.08.2020	15:45	16:00	2.641.464
30.08.2020	16:00	16:15	2.685.931
30.08.2020	16:15	16:30	2.707.757
30.08.2020	16:30	16:45	2.731.322
30.08.2020	16:45	17:00	2.807.219
30.08.2020	17:00	17:15	2.844.642
30.08.2020	17:15	17:30	2.862.224
30.08.2020	17:30	17:45	2.929.655
30.08.2020	17:45	18:00	3.009.185
30.08.2020	18:00	18:15	2.964.785
30.08.2020	18:15	18:30	2.975.106
30.08.2020	18:30	18:45	3.014.211
30.08.2020	18:45	19:00	3.052.586
30.08.2020	19:00	19:15	3.079.589
30.08.2020	19:15	19:30	3.101.768
30.08.2020	19:30	19:45	3.117.481
30.08.2020	19:45	20:00	3.145.708
30.08.2020	20:00	20:15	3.194.614
30.08.2020	20:15	20:30	3.278.287
30.08.2020	20:30	20:45	3.225.976
30.08.2020	20:45	21:00	3.194.681
30.08.2020	21:00	21:15	3.174.057
30.08.2020	21:15	21:30	3.157.030

Lastverlauf als ¼ h - Wert:

Datum:	von:	bis:	Bezug aus der vorgelagerten Netzebene
30.08.2020	21:30	21:45	3.105.860
30.08.2020	21:45	22:00	3.090.727
30.08.2020	22:00	22:15	3.101.292
30.08.2020	22:15	22:30	3.047.161
30.08.2020	22:30	22:45	2.940.211
30.08.2020	22:45	23:00	2.832.558
30.08.2020	23:00	23:15	2.797.967
30.08.2020	23:15	23:30	2.780.828
30.08.2020	23:30	23:45	2.810.451
31.08.2020	23:45	00:00	2.781.686
31.08.2020	00:00	00:15	2.760.482
31.08.2020	00:15	00:30	2.732.631
31.08.2020	00:30	00:45	2.701.974
31.08.2020	00:45	01:00	2.674.848
31.08.2020	01:00	01:15	2.666.098
31.08.2020	01:15	01:30	2.607.941
31.08.2020	01:30	01:45	2.583.546
31.08.2020	01:45	02:00	2.575.313
31.08.2020	02:00	02:15	2.575.544
31.08.2020	02:15	02:30	2.566.264
31.08.2020	02:30	02:45	2.537.210
31.08.2020	02:45	03:00	2.530.507
31.08.2020	03:00	03:15	2.549.556
31.08.2020	03:15	03:30	2.553.520
31.08.2020	03:30	03:45	2.550.109
31.08.2020	03:45	04:00	2.570.311
31.08.2020	04:00	04:15	2.651.511
31.08.2020	04:15	04:30	2.703.732
31.08.2020	04:30	04:45	2.780.918
31.08.2020	04:45	05:00	2.856.969
31.08.2020	05:00	05:15	2.999.385
31.08.2020	05:15	05:30	3.135.222
31.08.2020	05:30	05:45	3.344.946
31.08.2020	05:45	06:00	3.551.710
31.08.2020	06:00	06:15	3.974.616
31.08.2020	06:15	06:30	4.271.045
31.08.2020	06:30	06:45	4.459.646
31.08.2020	06:45	07:00	4.520.416
31.08.2020	07:00	07:15	4.687.038
31.08.2020	07:15	07:30	4.715.642
31.08.2020	07:30	07:45	4.772.712
31.08.2020	07:45	08:00	4.778.865
31.08.2020	08:00	08:15	4.785.969
31.08.2020	08:15	08:30	4.746.653
31.08.2020	08:30	08:45	4.681.889
31.08.2020	08:45	09:00	4.644.643
31.08.2020	09:00	09:15	4.533.904
31.08.2020	09:15	09:30	4.472.023
31.08.2020	09:30	09:45	4.602.702
31.08.2020	09:45	10:00	4.750.862
31.08.2020	10:00	10:15	4.771.604
31.08.2020	10:15	10:30	4.756.570
31.08.2020	10:30	10:45	4.791.060
31.08.2020	10:45	11:00	4.601.946
31.08.2020	11:00	11:15	4.578.963
31.08.2020	11:15	11:30	4.562.420
31.08.2020	11:30	11:45	4.554.601
31.08.2020	11:45	12:00	4.491.749
31.08.2020	12:00	12:15	4.361.305
31.08.2020	12:15	12:30	4.318.357
31.08.2020	12:30	12:45	4.318.034
31.08.2020	12:45	13:00	4.196.876
31.08.2020	13:00	13:15	4.157.807
31.08.2020	13:15	13:30	4.084.645
31.08.2020	13:30	13:45	4.040.074
31.08.2020	13:45	14:00	4.017.564
31.08.2020	14:00	14:15	4.043.853
31.08.2020	14:15	14:30	4.042.921
31.08.2020	14:30	14:45	4.071.060
31.08.2020	14:45	15:00	4.082.324
31.08.2020	15:00	15:15	4.096.186
31.08.2020	15:15	15:30	4.157.108
31.08.2020	15:30	15:45	4.137.854
31.08.2020	15:45	16:00	4.091.654
31.08.2020	16:00	16:15	4.112.048
31.08.2020	16:15	16:30	4.185.578
31.08.2020	16:30	16:45	4.230.833
31.08.2020	16:45	17:00	4.319.318
31.08.2020	17:00	17:15	4.406.211
31.08.2020	17:15	17:30	4.474.015
31.08.2020	17:30	17:45	4.598.071

Lastverlauf als ¼ h - Wert:

Datum:	von:	bis:	Bezug aus der vorgelagerten Netzebene
31.08.2020	17:45	18:00	4.645.362
31.08.2020	18:00	18:15	4.665.505
31.08.2020	18:15	18:30	4.677.617
31.08.2020	18:30	18:45	4.761.454
31.08.2020	18:45	19:00	4.878.339
31.08.2020	19:00	19:15	4.982.971
31.08.2020	19:15	19:30	5.002.904
31.08.2020	19:30	19:45	5.025.326
31.08.2020	19:45	20:00	5.057.796
31.08.2020	20:00	20:15	5.087.233
31.08.2020	20:15	20:30	5.117.641
31.08.2020	20:30	20:45	5.053.627
31.08.2020	20:45	21:00	4.957.012
31.08.2020	21:00	21:15	4.851.711
31.08.2020	21:15	21:30	4.781.173
31.08.2020	21:30	21:45	4.681.722
31.08.2020	21:45	22:00	4.570.193
31.08.2020	22:00	22:15	4.578.621
31.08.2020	22:15	22:30	4.438.043
31.08.2020	22:30	22:45	4.248.251
31.08.2020	22:45	23:00	4.149.037
31.08.2020	23:00	23:15	4.050.073
31.08.2020	23:15	23:30	3.926.602
31.08.2020	23:30	23:45	3.826.990
01.09.2020	23:45	00:00	3.781.189
01.09.2020	00:00	00:15	3.737.836
01.09.2020	00:15	00:30	3.657.016
01.09.2020	00:30	00:45	3.655.492
01.09.2020	00:45	01:00	3.587.532
01.09.2020	01:00	01:15	3.455.251
01.09.2020	01:15	01:30	3.448.891
01.09.2020	01:30	01:45	3.394.674
01.09.2020	01:45	02:00	3.376.139
01.09.2020	02:00	02:15	3.361.072
01.09.2020	02:15	02:30	3.353.843
01.09.2020	02:30	02:45	3.421.594
01.09.2020	02:45	03:00	3.414.312
01.09.2020	03:00	03:15	3.410.874
01.09.2020	03:15	03:30	3.447.522
01.09.2020	03:30	03:45	3.488.143
01.09.2020	03:45	04:00	3.444.319
01.09.2020	04:00	04:15	3.378.166
01.09.2020	04:15	04:30	3.448.014
01.09.2020	04:30	04:45	3.458.235
01.09.2020	04:45	05:00	3.548.972
01.09.2020	05:00	05:15	3.595.510
01.09.2020	05:15	05:30	3.712.913
01.09.2020	05:30	05:45	3.891.508
01.09.2020	05:45	06:00	4.029.511
01.09.2020	06:00	06:15	4.480.224
01.09.2020	06:15	06:30	4.669.414
01.09.2020	06:30	06:45	4.807.854
01.09.2020	06:45	07:00	4.978.005
01.09.2020	07:00	07:15	5.195.656
01.09.2020	07:15	07:30	5.299.086
01.09.2020	07:30	07:45	5.388.407
01.09.2020	07:45	08:00	5.404.039
01.09.2020	08:00	08:15	5.332.998
01.09.2020	08:15	08:30	5.251.994
01.09.2020	08:30	08:45	5.158.449
01.09.2020	08:45	09:00	5.212.825
01.09.2020	09:00	09:15	5.008.968
01.09.2020	09:15	09:30	5.051.404
01.09.2020	09:30	09:45	5.052.249
01.09.2020	09:45	10:00	5.011.072
01.09.2020	10:00	10:15	4.967.225
01.09.2020	10:15	10:30	4.956.312
01.09.2020	10:30	10:45	4.995.830
01.09.2020	10:45	11:00	4.987.002
01.09.2020	11:00	11:15	4.930.892
01.09.2020	11:15	11:30	5.033.050
01.09.2020	11:30	11:45	4.998.198
01.09.2020	11:45	12:00	4.959.243
01.09.2020	12:00	12:15	4.976.279
01.09.2020	12:15	12:30	4.857.516
01.09.2020	12:30	12:45	4.825.829
01.09.2020	12:45	13:00	4.835.601
01.09.2020	13:00	13:15	4.776.040
01.09.2020	13:15	13:30	4.736.356
01.09.2020	13:30	13:45	4.650.509
01.09.2020	13:45	14:00	4.562.551

Lastverlauf als ¼ h - Wert:

Datum:	von:	bis:	Bezug aus der vorgelagerten Netzebene
01.09.2020	14:00	14:15	4.551.597
01.09.2020	14:15	14:30	4.512.030
01.09.2020	14:30	14:45	4.576.639
01.09.2020	14:45	15:00	4.579.865
01.09.2020	15:00	15:15	4.482.864
01.09.2020	15:15	15:30	4.517.390
01.09.2020	15:30	15:45	4.484.982
01.09.2020	15:45	16:00	4.405.772
01.09.2020	16:00	16:15	4.411.065
01.09.2020	16:15	16:30	4.356.643
01.09.2020	16:30	16:45	4.412.810
01.09.2020	16:45	17:00	4.498.705
01.09.2020	17:00	17:15	4.536.727
01.09.2020	17:15	17:30	4.647.365
01.09.2020	17:30	17:45	4.739.902
01.09.2020	17:45	18:00	4.860.111
01.09.2020	18:00	18:15	4.884.946
01.09.2020	18:15	18:30	4.916.800
01.09.2020	18:30	18:45	4.990.684
01.09.2020	18:45	19:00	5.098.412
01.09.2020	19:00	19:15	5.053.826
01.09.2020	19:15	19:30	5.091.163
01.09.2020	19:30	19:45	5.080.675
01.09.2020	19:45	20:00	5.116.793
01.09.2020	20:00	20:15	5.132.096
01.09.2020	20:15	20:30	5.149.096
01.09.2020	20:30	20:45	5.185.741
01.09.2020	20:45	21:00	5.173.996
01.09.2020	21:00	21:15	5.043.751
01.09.2020	21:15	21:30	4.969.397
01.09.2020	21:30	21:45	4.829.190
01.09.2020	21:45	22:00	4.775.642
01.09.2020	22:00	22:15	4.641.615
01.09.2020	22:15	22:30	4.457.472
01.09.2020	22:30	22:45	4.351.874
01.09.2020	22:45	23:00	4.182.968
01.09.2020	23:00	23:15	4.088.323
01.09.2020	23:15	23:30	3.965.965
01.09.2020	23:30	23:45	3.873.560
02.09.2020	23:45	00:00	3.840.878
02.09.2020	00:00	00:15	3.724.086
02.09.2020	00:15	00:30	3.642.197
02.09.2020	00:30	00:45	3.590.421
02.09.2020	00:45	01:00	3.560.307
02.09.2020	01:00	01:15	3.528.968
02.09.2020	01:15	01:30	3.408.074
02.09.2020	01:30	01:45	3.419.988
02.09.2020	01:45	02:00	3.435.646
02.09.2020	02:00	02:15	3.399.996
02.09.2020	02:15	02:30	3.368.198
02.09.2020	02:30	02:45	3.325.752
02.09.2020	02:45	03:00	3.388.477
02.09.2020	03:00	03:15	3.423.795
02.09.2020	03:15	03:30	3.415.568
02.09.2020	03:30	03:45	3.425.282
02.09.2020	03:45	04:00	3.392.762
02.09.2020	04:00	04:15	3.483.236
02.09.2020	04:15	04:30	3.511.233
02.09.2020	04:30	04:45	3.556.918
02.09.2020	04:45	05:00	3.614.363
02.09.2020	05:00	05:15	3.764.255
02.09.2020	05:15	05:30	3.839.642
02.09.2020	05:30	05:45	4.001.028
02.09.2020	05:45	06:00	4.127.450
02.09.2020	06:00	06:15	4.555.652
02.09.2020	06:15	06:30	4.797.625
02.09.2020	06:30	06:45	4.958.444
02.09.2020	06:45	07:00	5.111.474
02.09.2020	07:00	07:15	5.239.902
02.09.2020	07:15	07:30	5.406.218
02.09.2020	07:30	07:45	5.440.282
02.09.2020	07:45	08:00	5.474.310
02.09.2020	08:00	08:15	5.353.758
02.09.2020	08:15	08:30	5.293.474
02.09.2020	08:30	08:45	5.240.895
02.09.2020	08:45	09:00	5.117.316
02.09.2020	09:00	09:15	4.931.577
02.09.2020	09:15	09:30	4.897.363
02.09.2020	09:30	09:45	4.841.361
02.09.2020	09:45	10:00	4.845.569
02.09.2020	10:00	10:15	4.686.383

Lastverlauf als ¼ h - Wert:

Datum:	von:	bis:	Bezug aus der vorgelagerten Netzebene
02.09.2020	10:15	10:30	4.557.458
02.09.2020	10:30	10:45	4.380.583
02.09.2020	10:45	11:00	4.166.449
02.09.2020	11:00	11:15	4.038.291
02.09.2020	11:15	11:30	3.875.750
02.09.2020	11:30	11:45	3.721.008
02.09.2020	11:45	12:00	3.588.648
02.09.2020	12:00	12:15	3.332.190
02.09.2020	12:15	12:30	3.118.073
02.09.2020	12:30	12:45	3.009.058
02.09.2020	12:45	13:00	2.933.745
02.09.2020	13:00	13:15	2.935.631
02.09.2020	13:15	13:30	2.970.936
02.09.2020	13:30	13:45	2.943.936
02.09.2020	13:45	14:00	2.917.766
02.09.2020	14:00	14:15	2.898.740
02.09.2020	14:15	14:30	2.933.016
02.09.2020	14:30	14:45	2.960.369
02.09.2020	14:45	15:00	2.969.250
02.09.2020	15:00	15:15	3.069.617
02.09.2020	15:15	15:30	3.113.643
02.09.2020	15:30	15:45	3.147.762
02.09.2020	15:45	16:00	3.204.446
02.09.2020	16:00	16:15	3.253.373
02.09.2020	16:15	16:30	3.342.547
02.09.2020	16:30	16:45	3.462.285
02.09.2020	16:45	17:00	3.610.002
02.09.2020	17:00	17:15	3.830.162
02.09.2020	17:15	17:30	4.035.700
02.09.2020	17:30	17:45	4.235.014
02.09.2020	17:45	18:00	4.377.184
02.09.2020	18:00	18:15	4.505.147
02.09.2020	18:15	18:30	4.655.562
02.09.2020	18:30	18:45	4.692.323
02.09.2020	18:45	19:00	4.826.549
02.09.2020	19:00	19:15	4.942.106
02.09.2020	19:15	19:30	5.008.857
02.09.2020	19:30	19:45	5.082.939
02.09.2020	19:45	20:00	5.079.165
02.09.2020	20:00	20:15	5.094.299
02.09.2020	20:15	20:30	5.156.215
02.09.2020	20:30	20:45	5.127.647
02.09.2020	20:45	21:00	5.036.809
02.09.2020	21:00	21:15	4.982.071
02.09.2020	21:15	21:30	4.833.052
02.09.2020	21:30	21:45	4.745.798
02.09.2020	21:45	22:00	4.691.642
02.09.2020	22:00	22:15	4.511.737
02.09.2020	22:15	22:30	4.457.266
02.09.2020	22:30	22:45	4.267.029
02.09.2020	22:45	23:00	4.198.985
02.09.2020	23:00	23:15	4.171.068
02.09.2020	23:15	23:30	4.032.620
02.09.2020	23:30	23:45	3.931.832
03.09.2020	23:45	00:00	3.865.170
03.09.2020	00:00	00:15	3.771.572
03.09.2020	00:15	00:30	3.691.372
03.09.2020	00:30	00:45	3.593.112
03.09.2020	00:45	01:00	3.533.211
03.09.2020	01:00	01:15	3.485.195
03.09.2020	01:15	01:30	3.420.122
03.09.2020	01:30	01:45	3.384.650
03.09.2020	01:45	02:00	3.344.397
03.09.2020	02:00	02:15	3.330.879
03.09.2020	02:15	02:30	3.288.161
03.09.2020	02:30	02:45	3.300.357
03.09.2020	02:45	03:00	3.304.119
03.09.2020	03:00	03:15	3.275.756
03.09.2020	03:15	03:30	3.317.385
03.09.2020	03:30	03:45	3.296.775
03.09.2020	03:45	04:00	3.264.478
03.09.2020	04:00	04:15	3.361.681
03.09.2020	04:15	04:30	3.395.023
03.09.2020	04:30	04:45	3.456.466
03.09.2020	04:45	05:00	3.538.083
03.09.2020	05:00	05:15	3.695.020
03.09.2020	05:15	05:30	3.796.036
03.09.2020	05:30	05:45	3.953.074
03.09.2020	05:45	06:00	4.072.606
03.09.2020	06:00	06:15	4.480.848
03.09.2020	06:15	06:30	4.714.598

Lastverlauf als ¼ h - Wert:

Datum:	von:	bis:	Bezug aus der vorgelagerten Netzebene
03.09.2020	06:30	06:45	4.831.699
03.09.2020	06:45	07:00	4.953.848
03.09.2020	07:00	07:15	5.092.835
03.09.2020	07:15	07:30	5.126.584
03.09.2020	07:30	07:45	5.103.259
03.09.2020	07:45	08:00	5.053.716
03.09.2020	08:00	08:15	4.965.275
03.09.2020	08:15	08:30	4.826.749
03.09.2020	08:30	08:45	4.670.772
03.09.2020	08:45	09:00	4.499.323
03.09.2020	09:00	09:15	4.279.363
03.09.2020	09:15	09:30	4.134.958
03.09.2020	09:30	09:45	4.026.865
03.09.2020	09:45	10:00	3.877.029
03.09.2020	10:00	10:15	3.672.898
03.09.2020	10:15	10:30	3.513.865
03.09.2020	10:30	10:45	3.403.369
03.09.2020	10:45	11:00	3.295.083
03.09.2020	11:00	11:15	3.204.609
03.09.2020	11:15	11:30	3.177.418
03.09.2020	11:30	11:45	3.164.551
03.09.2020	11:45	12:00	3.127.245
03.09.2020	12:00	12:15	2.968.907
03.09.2020	12:15	12:30	2.961.916
03.09.2020	12:30	12:45	2.964.008
03.09.2020	12:45	13:00	3.003.311
03.09.2020	13:00	13:15	3.003.435
03.09.2020	13:15	13:30	3.020.111
03.09.2020	13:30	13:45	3.030.486
03.09.2020	13:45	14:00	3.007.908
03.09.2020	14:00	14:15	3.039.657
03.09.2020	14:15	14:30	3.073.402
03.09.2020	14:30	14:45	3.106.854
03.09.2020	14:45	15:00	3.142.441
03.09.2020	15:00	15:15	3.248.564
03.09.2020	15:15	15:30	3.236.887
03.09.2020	15:30	15:45	3.376.496
03.09.2020	15:45	16:00	3.401.977
03.09.2020	16:00	16:15	3.504.838
03.09.2020	16:15	16:30	3.543.891
03.09.2020	16:30	16:45	3.637.195
03.09.2020	16:45	17:00	3.708.777
03.09.2020	17:00	17:15	3.868.244
03.09.2020	17:15	17:30	4.049.768
03.09.2020	17:30	17:45	4.205.605
03.09.2020	17:45	18:00	4.301.762
03.09.2020	18:00	18:15	4.480.545
03.09.2020	18:15	18:30	4.547.922
03.09.2020	18:30	18:45	4.688.978
03.09.2020	18:45	19:00	4.825.635
03.09.2020	19:00	19:15	4.974.422
03.09.2020	19:15	19:30	5.061.673
03.09.2020	19:30	19:45	5.151.124
03.09.2020	19:45	20:00	5.156.468
03.09.2020	20:00	20:15	5.177.264
03.09.2020	20:15	20:30	5.189.052
03.09.2020	20:30	20:45	5.201.321
03.09.2020	20:45	21:00	5.179.195
03.09.2020	21:00	21:15	5.049.289
03.09.2020	21:15	21:30	4.926.087
03.09.2020	21:30	21:45	4.837.685
03.09.2020	21:45	22:00	4.727.895
03.09.2020	22:00	22:15	4.631.166
03.09.2020	22:15	22:30	4.451.878
03.09.2020	22:30	22:45	4.278.982
03.09.2020	22:45	23:00	4.158.038
03.09.2020	23:00	23:15	3.962.431
03.09.2020	23:15	23:30	3.878.687
03.09.2020	23:30	23:45	3.825.613
04.09.2020	23:45	00:00	3.741.721
04.09.2020	00:00	00:15	3.775.030
04.09.2020	00:15	00:30	3.658.935
04.09.2020	00:30	00:45	3.567.390
04.09.2020	00:45	01:00	3.474.833
04.09.2020	01:00	01:15	3.339.248
04.09.2020	01:15	01:30	3.291.393
04.09.2020	01:30	01:45	3.255.714
04.09.2020	01:45	02:00	3.200.771
04.09.2020	02:00	02:15	3.200.990
04.09.2020	02:15	02:30	3.090.396
04.09.2020	02:30	02:45	3.103.232

Lastverlauf als ¼ h - Wert:

Datum:	von:	bis:	Bezug aus der vorgelagerten Netzebene
04.09.2020	02:45	03:00	3.084.051
04.09.2020	03:00	03:15	3.098.990
04.09.2020	03:15	03:30	3.150.730
04.09.2020	03:30	03:45	3.106.769
04.09.2020	03:45	04:00	3.197.018
04.09.2020	04:00	04:15	3.302.296
04.09.2020	04:15	04:30	3.343.149
04.09.2020	04:30	04:45	3.298.350
04.09.2020	04:45	05:00	3.343.343
04.09.2020	05:00	05:15	3.469.630
04.09.2020	05:15	05:30	3.562.892
04.09.2020	05:30	05:45	3.652.748
04.09.2020	05:45	06:00	3.859.364
04.09.2020	06:00	06:15	4.210.820
04.09.2020	06:15	06:30	4.402.066
04.09.2020	06:30	06:45	4.512.490
04.09.2020	06:45	07:00	4.638.188
04.09.2020	07:00	07:15	4.833.369
04.09.2020	07:15	07:30	4.876.703
04.09.2020	07:30	07:45	4.881.365
04.09.2020	07:45	08:00	4.864.919
04.09.2020	08:00	08:15	4.783.193
04.09.2020	08:15	08:30	4.787.380
04.09.2020	08:30	08:45	4.679.082
04.09.2020	08:45	09:00	4.509.375
04.09.2020	09:00	09:15	4.401.208
04.09.2020	09:15	09:30	4.358.990
04.09.2020	09:30	09:45	4.302.325
04.09.2020	09:45	10:00	4.242.129
04.09.2020	10:00	10:15	4.025.322
04.09.2020	10:15	10:30	3.892.798
04.09.2020	10:30	10:45	3.787.854
04.09.2020	10:45	11:00	3.710.781
04.09.2020	11:00	11:15	3.543.780
04.09.2020	11:15	11:30	3.412.605
04.09.2020	11:30	11:45	3.299.877
04.09.2020	11:45	12:00	3.158.765
04.09.2020	12:00	12:15	2.964.267
04.09.2020	12:15	12:30	2.864.594
04.09.2020	12:30	12:45	2.740.449
04.09.2020	12:45	13:00	2.767.911
04.09.2020	13:00	13:15	2.726.661
04.09.2020	13:15	13:30	2.730.697
04.09.2020	13:30	13:45	2.714.679
04.09.2020	13:45	14:00	2.675.447
04.09.2020	14:00	14:15	2.660.809
04.09.2020	14:15	14:30	2.626.891
04.09.2020	14:30	14:45	2.623.217
04.09.2020	14:45	15:00	2.666.275
04.09.2020	15:00	15:15	2.712.363
04.09.2020	15:15	15:30	2.845.984
04.09.2020	15:30	15:45	2.903.791
04.09.2020	15:45	16:00	3.041.669
04.09.2020	16:00	16:15	3.118.058
04.09.2020	16:15	16:30	3.152.432
04.09.2020	16:30	16:45	3.332.521
04.09.2020	16:45	17:00	3.453.169
04.09.2020	17:00	17:15	3.662.085
04.09.2020	17:15	17:30	3.878.877
04.09.2020	17:30	17:45	3.979.120
04.09.2020	17:45	18:00	4.243.834
04.09.2020	18:00	18:15	4.449.694
04.09.2020	18:15	18:30	4.449.091
04.09.2020	18:30	18:45	4.561.767
04.09.2020	18:45	19:00	4.679.884
04.09.2020	19:00	19:15	4.834.460
04.09.2020	19:15	19:30	4.864.201
04.09.2020	19:30	19:45	4.828.924
04.09.2020	19:45	20:00	4.915.697
04.09.2020	20:00	20:15	4.975.716
04.09.2020	20:15	20:30	5.061.982
04.09.2020	20:30	20:45	5.086.609
04.09.2020	20:45	21:00	4.941.749
04.09.2020	21:00	21:15	4.897.208
04.09.2020	21:15	21:30	4.776.381
04.09.2020	21:30	21:45	4.564.087
04.09.2020	21:45	22:00	4.481.797
04.09.2020	22:00	22:15	4.374.748
04.09.2020	22:15	22:30	4.204.587
04.09.2020	22:30	22:45	4.094.936
04.09.2020	22:45	23:00	4.006.999

Lastverlauf als ¼ h - Wert:

Datum:	von:	bis:	Bezug aus der vorgelagerten Netzebene
04.09.2020	23:00	23:15	3.957.704
04.09.2020	23:15	23:30	3.807.686
04.09.2020	23:30	23:45	3.741.926
05.09.2020	23:45	00:00	3.642.491
05.09.2020	00:00	00:15	3.510.150
05.09.2020	00:15	00:30	3.435.000
05.09.2020	00:30	00:45	3.342.003
05.09.2020	00:45	01:00	3.247.356
05.09.2020	01:00	01:15	3.201.038
05.09.2020	01:15	01:30	3.136.795
05.09.2020	01:30	01:45	3.111.179
05.09.2020	01:45	02:00	3.020.428
05.09.2020	02:00	02:15	2.987.309
05.09.2020	02:15	02:30	2.971.207
05.09.2020	02:30	02:45	2.927.785
05.09.2020	02:45	03:00	2.923.207
05.09.2020	03:00	03:15	2.871.989
05.09.2020	03:15	03:30	2.850.741
05.09.2020	03:30	03:45	2.790.703
05.09.2020	03:45	04:00	2.756.895
05.09.2020	04:00	04:15	2.777.636
05.09.2020	04:15	04:30	2.660.964
05.09.2020	04:30	04:45	2.666.335
05.09.2020	04:45	05:00	2.626.238
05.09.2020	05:00	05:15	2.652.510
05.09.2020	05:15	05:30	2.632.862
05.09.2020	05:30	05:45	2.615.387
05.09.2020	05:45	06:00	2.662.963
05.09.2020	06:00	06:15	2.730.376
05.09.2020	06:15	06:30	2.777.806
05.09.2020	06:30	06:45	2.799.125
05.09.2020	06:45	07:00	2.743.604
05.09.2020	07:00	07:15	2.800.380
05.09.2020	07:15	07:30	2.766.410
05.09.2020	07:30	07:45	2.726.507
05.09.2020	07:45	08:00	2.701.627
05.09.2020	08:00	08:15	2.672.898
05.09.2020	08:15	08:30	2.749.466
05.09.2020	08:30	08:45	2.749.743
05.09.2020	08:45	09:00	2.675.796
05.09.2020	09:00	09:15	2.516.155
05.09.2020	09:15	09:30	2.506.244
05.09.2020	09:30	09:45	2.540.576
05.09.2020	09:45	10:00	2.544.250
05.09.2020	10:00	10:15	2.474.943
05.09.2020	10:15	10:30	2.402.794
05.09.2020	10:30	10:45	2.348.661
05.09.2020	10:45	11:00	2.210.692
05.09.2020	11:00	11:15	2.090.162
05.09.2020	11:15	11:30	1.953.909
05.09.2020	11:30	11:45	1.832.244
05.09.2020	11:45	12:00	1.821.458
05.09.2020	12:00	12:15	1.709.009
05.09.2020	12:15	12:30	1.561.848
05.09.2020	12:30	12:45	1.582.304
05.09.2020	12:45	13:00	1.509.519
05.09.2020	13:00	13:15	1.498.037
05.09.2020	13:15	13:30	1.479.664
05.09.2020	13:30	13:45	1.470.682
05.09.2020	13:45	14:00	1.582.856
05.09.2020	14:00	14:15	1.705.618
05.09.2020	14:15	14:30	1.736.637
05.09.2020	14:30	14:45	1.817.479
05.09.2020	14:45	15:00	1.841.011
05.09.2020	15:00	15:15	1.919.428
05.09.2020	15:15	15:30	2.031.021
05.09.2020	15:30	15:45	2.091.359
05.09.2020	15:45	16:00	2.203.740
05.09.2020	16:00	16:15	2.365.433
05.09.2020	16:15	16:30	2.444.291
05.09.2020	16:30	16:45	2.525.613
05.09.2020	16:45	17:00	2.585.374
05.09.2020	17:00	17:15	2.815.126
05.09.2020	17:15	17:30	3.015.545
05.09.2020	17:30	17:45	3.125.401
05.09.2020	17:45	18:00	3.275.439
05.09.2020	18:00	18:15	3.328.337
05.09.2020	18:15	18:30	3.403.158
05.09.2020	18:30	18:45	3.454.247
05.09.2020	18:45	19:00	3.494.345
05.09.2020	19:00	19:15	3.551.311

Lastverlauf als ¼ h - Wert:

Datum:	von:	bis:	Bezug aus der vorgelagerten Netzebene
05.09.2020	19:15	19:30	3.512.939
05.09.2020	19:30	19:45	3.555.013
05.09.2020	19:45	20:00	3.592.617
05.09.2020	20:00	20:15	3.706.159
05.09.2020	20:15	20:30	3.711.663
05.09.2020	20:30	20:45	3.639.537
05.09.2020	20:45	21:00	3.658.343
05.09.2020	21:00	21:15	3.613.632
05.09.2020	21:15	21:30	3.497.747
05.09.2020	21:30	21:45	3.555.755
05.09.2020	21:45	22:00	3.513.104
05.09.2020	22:00	22:15	3.535.193
05.09.2020	22:15	22:30	3.472.362
05.09.2020	22:30	22:45	3.329.493
05.09.2020	22:45	23:00	3.282.391
05.09.2020	23:00	23:15	3.201.173
05.09.2020	23:15	23:30	3.173.487
05.09.2020	23:30	23:45	3.152.765
06.09.2020	23:45	00:00	3.059.395
06.09.2020	00:00	00:15	3.054.862
06.09.2020	00:15	00:30	2.953.629
06.09.2020	00:30	00:45	2.968.264
06.09.2020	00:45	01:00	2.907.253
06.09.2020	01:00	01:15	2.823.079
06.09.2020	01:15	01:30	2.906.078
06.09.2020	01:30	01:45	2.857.500
06.09.2020	01:45	02:00	2.826.611
06.09.2020	02:00	02:15	2.775.025
06.09.2020	02:15	02:30	2.767.474
06.09.2020	02:30	02:45	2.750.417
06.09.2020	02:45	03:00	2.723.085
06.09.2020	03:00	03:15	2.708.653
06.09.2020	03:15	03:30	2.660.297
06.09.2020	03:30	03:45	2.659.960
06.09.2020	03:45	04:00	2.633.048
06.09.2020	04:00	04:15	2.620.407
06.09.2020	04:15	04:30	2.609.995
06.09.2020	04:30	04:45	2.551.200
06.09.2020	04:45	05:00	2.592.316
06.09.2020	05:00	05:15	2.619.686
06.09.2020	05:15	05:30	2.580.842
06.09.2020	05:30	05:45	2.630.062
06.09.2020	05:45	06:00	2.578.992
06.09.2020	06:00	06:15	2.681.849
06.09.2020	06:15	06:30	2.688.866
06.09.2020	06:30	06:45	2.656.477
06.09.2020	06:45	07:00	2.683.299
06.09.2020	07:00	07:15	2.693.821
06.09.2020	07:15	07:30	2.694.172
06.09.2020	07:30	07:45	2.700.811
06.09.2020	07:45	08:00	2.663.480
06.09.2020	08:00	08:15	2.640.210
06.09.2020	08:15	08:30	2.583.303
06.09.2020	08:30	08:45	2.586.450
06.09.2020	08:45	09:00	2.543.730
06.09.2020	09:00	09:15	2.517.797
06.09.2020	09:15	09:30	2.470.685
06.09.2020	09:30	09:45	2.412.912
06.09.2020	09:45	10:00	2.417.507
06.09.2020	10:00	10:15	2.342.372
06.09.2020	10:15	10:30	2.400.354
06.09.2020	10:30	10:45	2.397.031
06.09.2020	10:45	11:00	2.398.793
06.09.2020	11:00	11:15	2.454.160
06.09.2020	11:15	11:30	2.454.743
06.09.2020	11:30	11:45	2.498.905
06.09.2020	11:45	12:00	2.519.668
06.09.2020	12:00	12:15	2.392.854
06.09.2020	12:15	12:30	2.437.570
06.09.2020	12:30	12:45	2.316.442
06.09.2020	12:45	13:00	2.277.017
06.09.2020	13:00	13:15	2.166.110
06.09.2020	13:15	13:30	2.119.584
06.09.2020	13:30	13:45	2.081.645
06.09.2020	13:45	14:00	2.061.681
06.09.2020	14:00	14:15	2.093.811
06.09.2020	14:15	14:30	2.165.973
06.09.2020	14:30	14:45	2.247.910
06.09.2020	14:45	15:00	2.244.717
06.09.2020	15:00	15:15	2.307.330
06.09.2020	15:15	15:30	2.245.462

Lastverlauf als ¼ h - Wert:

Datum:	von:	bis:	Bezug aus der vorgelagerten Netzebene
06.09.2020	15:30	15:45	2.320.014
06.09.2020	15:45	16:00	2.252.669
06.09.2020	16:00	16:15	2.226.810
06.09.2020	16:15	16:30	2.261.510
06.09.2020	16:30	16:45	2.324.123
06.09.2020	16:45	17:00	2.459.154
06.09.2020	17:00	17:15	2.543.683
06.09.2020	17:15	17:30	2.683.284
06.09.2020	17:30	17:45	2.878.241
06.09.2020	17:45	18:00	2.984.504
06.09.2020	18:00	18:15	3.214.440
06.09.2020	18:15	18:30	3.343.329
06.09.2020	18:30	18:45	3.432.581
06.09.2020	18:45	19:00	3.529.201
06.09.2020	19:00	19:15	3.579.742
06.09.2020	19:15	19:30	3.631.412
06.09.2020	19:30	19:45	3.645.887
06.09.2020	19:45	20:00	3.691.946
06.09.2020	20:00	20:15	3.819.199
06.09.2020	20:15	20:30	3.780.208
06.09.2020	20:30	20:45	3.787.266
06.09.2020	20:45	21:00	3.728.918
06.09.2020	21:00	21:15	3.703.446
06.09.2020	21:15	21:30	3.673.619
06.09.2020	21:30	21:45	3.651.904
06.09.2020	21:45	22:00	3.588.874
06.09.2020	22:00	22:15	3.647.265
06.09.2020	22:15	22:30	3.623.229
06.09.2020	22:30	22:45	3.551.067
06.09.2020	22:45	23:00	3.444.249
06.09.2020	23:00	23:15	3.450.206
06.09.2020	23:15	23:30	3.338.019
06.09.2020	23:30	23:45	3.367.394
07.09.2020	23:45	00:00	3.378.769
07.09.2020	00:00	00:15	3.368.217
07.09.2020	00:15	00:30	3.311.795
07.09.2020	00:30	00:45	3.214.288
07.09.2020	00:45	01:00	3.219.850
07.09.2020	01:00	01:15	3.133.285
07.09.2020	01:15	01:30	3.097.087
07.09.2020	01:30	01:45	3.074.802
07.09.2020	01:45	02:00	3.023.279
07.09.2020	02:00	02:15	3.038.930
07.09.2020	02:15	02:30	3.002.990
07.09.2020	02:30	02:45	3.020.836
07.09.2020	02:45	03:00	3.046.714
07.09.2020	03:00	03:15	3.076.145
07.09.2020	03:15	03:30	3.119.723
07.09.2020	03:30	03:45	3.094.477
07.09.2020	03:45	04:00	3.091.237
07.09.2020	04:00	04:15	3.021.701
07.09.2020	04:15	04:30	3.040.013
07.09.2020	04:30	04:45	3.119.593
07.09.2020	04:45	05:00	3.187.885
07.09.2020	05:00	05:15	3.376.657
07.09.2020	05:15	05:30	3.447.444
07.09.2020	05:30	05:45	3.655.139
07.09.2020	05:45	06:00	3.877.176
07.09.2020	06:00	06:15	4.282.357
07.09.2020	06:15	06:30	4.624.446
07.09.2020	06:30	06:45	4.759.725
07.09.2020	06:45	07:00	4.898.873
07.09.2020	07:00	07:15	5.155.055
07.09.2020	07:15	07:30	5.269.002
07.09.2020	07:30	07:45	5.299.780
07.09.2020	07:45	08:00	5.168.435
07.09.2020	08:00	08:15	5.118.318
07.09.2020	08:15	08:30	5.014.155
07.09.2020	08:30	08:45	4.858.325
07.09.2020	08:45	09:00	4.703.615
07.09.2020	09:00	09:15	4.396.810
07.09.2020	09:15	09:30	4.169.749
07.09.2020	09:30	09:45	4.113.093
07.09.2020	09:45	10:00	3.917.833
07.09.2020	10:00	10:15	3.795.014
07.09.2020	10:15	10:30	3.594.217
07.09.2020	10:30	10:45	3.489.410
07.09.2020	10:45	11:00	3.360.981
07.09.2020	11:00	11:15	3.193.746
07.09.2020	11:15	11:30	3.174.463
07.09.2020	11:30	11:45	3.120.470

Lastverlauf als ¼ h - Wert:

Datum:	von:	bis:	Bezug aus der vorgelagerten Netzebene
07.09.2020	11:45	12:00	3.100.356
07.09.2020	12:00	12:15	2.978.701
07.09.2020	12:15	12:30	2.855.572
07.09.2020	12:30	12:45	2.861.848
07.09.2020	12:45	13:00	2.832.282
07.09.2020	13:00	13:15	2.909.341
07.09.2020	13:15	13:30	2.897.037
07.09.2020	13:30	13:45	2.860.562
07.09.2020	13:45	14:00	2.891.379
07.09.2020	14:00	14:15	2.965.700
07.09.2020	14:15	14:30	3.029.306
07.09.2020	14:30	14:45	3.041.050
07.09.2020	14:45	15:00	3.094.166
07.09.2020	15:00	15:15	3.179.396
07.09.2020	15:15	15:30	3.225.034
07.09.2020	15:30	15:45	3.295.273
07.09.2020	15:45	16:00	3.411.253
07.09.2020	16:00	16:15	3.466.243
07.09.2020	16:15	16:30	3.644.296
07.09.2020	16:30	16:45	3.768.586
07.09.2020	16:45	17:00	3.955.523
07.09.2020	17:00	17:15	4.129.959
07.09.2020	17:15	17:30	4.283.386
07.09.2020	17:30	17:45	4.464.834
07.09.2020	17:45	18:00	4.595.449
07.09.2020	18:00	18:15	4.778.990
07.09.2020	18:15	18:30	4.935.213
07.09.2020	18:30	18:45	5.007.343
07.09.2020	18:45	19:00	5.183.490
07.09.2020	19:00	19:15	5.371.401
07.09.2020	19:15	19:30	5.444.797
07.09.2020	19:30	19:45	5.501.013
07.09.2020	19:45	20:00	5.514.316
07.09.2020	20:00	20:15	5.561.192
07.09.2020	20:15	20:30	5.590.152
07.09.2020	20:30	20:45	5.517.885
07.09.2020	20:45	21:00	5.446.804
07.09.2020	21:00	21:15	5.317.050
07.09.2020	21:15	21:30	5.173.876
07.09.2020	21:30	21:45	5.079.856
07.09.2020	21:45	22:00	4.904.358
07.09.2020	22:00	22:15	4.829.187
07.09.2020	22:15	22:30	4.671.423
07.09.2020	22:30	22:45	4.505.006
07.09.2020	22:45	23:00	4.355.084
07.09.2020	23:00	23:15	4.274.783
07.09.2020	23:15	23:30	4.164.334
07.09.2020	23:30	23:45	4.056.876
08.09.2020	23:45	00:00	3.962.129
08.09.2020	00:00	00:15	3.896.663
08.09.2020	00:15	00:30	3.785.773
08.09.2020	00:30	00:45	3.732.602
08.09.2020	00:45	01:00	3.659.218
08.09.2020	01:00	01:15	3.646.283
08.09.2020	01:15	01:30	3.602.052
08.09.2020	01:30	01:45	3.542.676
08.09.2020	01:45	02:00	3.509.412
08.09.2020	02:00	02:15	3.489.837
08.09.2020	02:15	02:30	3.489.407
08.09.2020	02:30	02:45	3.488.910
08.09.2020	02:45	03:00	3.467.156
08.09.2020	03:00	03:15	3.474.401
08.09.2020	03:15	03:30	3.465.041
08.09.2020	03:30	03:45	3.534.910
08.09.2020	03:45	04:00	3.534.646
08.09.2020	04:00	04:15	3.591.467
08.09.2020	04:15	04:30	3.617.305
08.09.2020	04:30	04:45	3.749.117
08.09.2020	04:45	05:00	3.735.438
08.09.2020	05:00	05:15	3.968.965
08.09.2020	05:15	05:30	4.069.498
08.09.2020	05:30	05:45	4.134.454
08.09.2020	05:45	06:00	4.314.754
08.09.2020	06:00	06:15	4.755.842
08.09.2020	06:15	06:30	5.015.960
08.09.2020	06:30	06:45	5.177.063
08.09.2020	06:45	07:00	5.326.239
08.09.2020	07:00	07:15	5.481.941
08.09.2020	07:15	07:30	5.548.107
08.09.2020	07:30	07:45	5.587.722
08.09.2020	07:45	08:00	5.519.035

Lastverlauf als ¼ h - Wert:

Datum:	von:	bis:	Bezug aus der vorgelagerten Netzebene
08.09.2020	08:00	08:15	5.411.741
08.09.2020	08:15	08:30	5.210.083
08.09.2020	08:30	08:45	5.069.076
08.09.2020	08:45	09:00	4.868.374
08.09.2020	09:00	09:15	4.499.743
08.09.2020	09:15	09:30	4.321.307
08.09.2020	09:30	09:45	4.166.411
08.09.2020	09:45	10:00	4.060.166
08.09.2020	10:00	10:15	3.904.167
08.09.2020	10:15	10:30	3.793.124
08.09.2020	10:30	10:45	3.679.546
08.09.2020	10:45	11:00	3.543.185
08.09.2020	11:00	11:15	3.502.471
08.09.2020	11:15	11:30	3.415.280
08.09.2020	11:30	11:45	3.315.718
08.09.2020	11:45	12:00	3.289.509
08.09.2020	12:00	12:15	3.113.109
08.09.2020	12:15	12:30	3.009.099
08.09.2020	12:30	12:45	2.933.538
08.09.2020	12:45	13:00	2.879.086
08.09.2020	13:00	13:15	2.819.217
08.09.2020	13:15	13:30	2.860.269
08.09.2020	13:30	13:45	2.828.910
08.09.2020	13:45	14:00	2.750.619
08.09.2020	14:00	14:15	2.759.158
08.09.2020	14:15	14:30	2.710.651
08.09.2020	14:30	14:45	2.779.335
08.09.2020	14:45	15:00	2.828.818
08.09.2020	15:00	15:15	2.827.441
08.09.2020	15:15	15:30	2.929.630
08.09.2020	15:30	15:45	2.984.593
08.09.2020	15:45	16:00	3.027.638
08.09.2020	16:00	16:15	3.135.494
08.09.2020	16:15	16:30	3.220.100
08.09.2020	16:30	16:45	3.393.262
08.09.2020	16:45	17:00	3.556.381
08.09.2020	17:00	17:15	3.689.780
08.09.2020	17:15	17:30	3.978.303
08.09.2020	17:30	17:45	4.225.489
08.09.2020	17:45	18:00	4.441.217
08.09.2020	18:00	18:15	4.631.285
08.09.2020	18:15	18:30	4.841.822
08.09.2020	18:30	18:45	5.031.795
08.09.2020	18:45	19:00	5.247.618
08.09.2020	19:00	19:15	5.414.097
08.09.2020	19:15	19:30	5.457.357
08.09.2020	19:30	19:45	5.543.761
08.09.2020	19:45	20:00	5.595.303
08.09.2020	20:00	20:15	5.632.965
08.09.2020	20:15	20:30	5.697.497
08.09.2020	20:30	20:45	5.574.519
08.09.2020	20:45	21:00	5.531.906
08.09.2020	21:00	21:15	5.411.785
08.09.2020	21:15	21:30	5.221.597
08.09.2020	21:30	21:45	5.037.932
08.09.2020	21:45	22:00	4.947.752
08.09.2020	22:00	22:15	4.768.347
08.09.2020	22:15	22:30	4.653.952
08.09.2020	22:30	22:45	4.499.512
08.09.2020	22:45	23:00	4.351.663
08.09.2020	23:00	23:15	4.303.285
08.09.2020	23:15	23:30	4.233.343
08.09.2020	23:30	23:45	4.162.107
09.09.2020	23:45	00:00	4.086.153
09.09.2020	00:00	00:15	3.950.977
09.09.2020	00:15	00:30	3.827.959
09.09.2020	00:30	00:45	3.790.906
09.09.2020	00:45	01:00	3.743.862
09.09.2020	01:00	01:15	3.693.580
09.09.2020	01:15	01:30	3.634.385
09.09.2020	01:30	01:45	3.560.806
09.09.2020	01:45	02:00	3.532.336
09.09.2020	02:00	02:15	3.477.725
09.09.2020	02:15	02:30	3.521.124
09.09.2020	02:30	02:45	3.511.233
09.09.2020	02:45	03:00	3.522.728
09.09.2020	03:00	03:15	3.536.653
09.09.2020	03:15	03:30	3.501.891
09.09.2020	03:30	03:45	3.557.101
09.09.2020	03:45	04:00	3.563.895
09.09.2020	04:00	04:15	3.591.039

Lastverlauf als ¼ h - Wert:

Datum:	von:	bis:	Bezug aus der vorgelagerten Netzebene
09.09.2020	04:15	04:30	3.657.414
09.09.2020	04:30	04:45	3.687.654
09.09.2020	04:45	05:00	3.804.608
09.09.2020	05:00	05:15	3.939.469
09.09.2020	05:15	05:30	3.946.942
09.09.2020	05:30	05:45	4.167.261
09.09.2020	05:45	06:00	4.362.265
09.09.2020	06:00	06:15	4.806.963
09.09.2020	06:15	06:30	5.047.587
09.09.2020	06:30	06:45	5.162.680
09.09.2020	06:45	07:00	5.304.565
09.09.2020	07:00	07:15	5.523.567
09.09.2020	07:15	07:30	5.551.981
09.09.2020	07:30	07:45	5.595.137
09.09.2020	07:45	08:00	5.489.173
09.09.2020	08:00	08:15	5.402.938
09.09.2020	08:15	08:30	5.231.769
09.09.2020	08:30	08:45	5.030.990
09.09.2020	08:45	09:00	4.803.383
09.09.2020	09:00	09:15	4.518.150
09.09.2020	09:15	09:30	4.344.977
09.09.2020	09:30	09:45	4.223.943
09.09.2020	09:45	10:00	4.118.511
09.09.2020	10:00	10:15	3.956.209
09.09.2020	10:15	10:30	3.814.607
09.09.2020	10:30	10:45	3.731.741
09.09.2020	10:45	11:00	3.649.685
09.09.2020	11:00	11:15	3.547.881
09.09.2020	11:15	11:30	3.476.813
09.09.2020	11:30	11:45	3.392.898
09.09.2020	11:45	12:00	3.326.495
09.09.2020	12:00	12:15	3.173.424
09.09.2020	12:15	12:30	3.040.992
09.09.2020	12:30	12:45	2.960.711
09.09.2020	12:45	13:00	2.931.827
09.09.2020	13:00	13:15	2.920.632
09.09.2020	13:15	13:30	2.909.346
09.09.2020	13:30	13:45	2.886.996
09.09.2020	13:45	14:00	2.846.101
09.09.2020	14:00	14:15	2.839.276
09.09.2020	14:15	14:30	2.874.326
09.09.2020	14:30	14:45	2.889.375
09.09.2020	14:45	15:00	2.950.356
09.09.2020	15:00	15:15	3.011.449
09.09.2020	15:15	15:30	3.016.433
09.09.2020	15:30	15:45	3.069.303
09.09.2020	15:45	16:00	3.191.355
09.09.2020	16:00	16:15	3.259.912
09.09.2020	16:15	16:30	3.326.438
09.09.2020	16:30	16:45	3.521.515
09.09.2020	16:45	17:00	3.691.315
09.09.2020	17:00	17:15	3.853.300
09.09.2020	17:15	17:30	4.084.694
09.09.2020	17:30	17:45	4.305.573
09.09.2020	17:45	18:00	4.578.538
09.09.2020	18:00	18:15	4.745.960
09.09.2020	18:15	18:30	4.966.331
09.09.2020	18:30	18:45	5.197.198
09.09.2020	18:45	19:00	5.360.155
09.09.2020	19:00	19:15	5.526.704
09.09.2020	19:15	19:30	5.517.613
09.09.2020	19:30	19:45	5.571.583
09.09.2020	19:45	20:00	5.520.157
09.09.2020	20:00	20:15	5.535.142
09.09.2020	20:15	20:30	5.597.031
09.09.2020	20:30	20:45	5.501.017
09.09.2020	20:45	21:00	5.512.680
09.09.2020	21:00	21:15	5.350.355
09.09.2020	21:15	21:30	5.281.841
09.09.2020	21:30	21:45	5.166.572
09.09.2020	21:45	22:00	5.062.743
09.09.2020	22:00	22:15	4.899.828
09.09.2020	22:15	22:30	4.780.586
09.09.2020	22:30	22:45	4.623.477
09.09.2020	22:45	23:00	4.471.557
09.09.2020	23:00	23:15	4.408.639
09.09.2020	23:15	23:30	4.233.046
09.09.2020	23:30	23:45	4.195.744
10.09.2020	23:45	00:00	4.126.780
10.09.2020	00:00	00:15	3.985.857
10.09.2020	00:15	00:30	3.895.490

Lastverlauf als ¼ h - Wert:

Datum:	von:	bis:	Bezug aus der vorgelagerten Netzebene
10.09.2020	00:30	00:45	3.870.428
10.09.2020	00:45	01:00	3.782.304
10.09.2020	01:00	01:15	3.718.767
10.09.2020	01:15	01:30	3.692.623
10.09.2020	01:30	01:45	3.642.037
10.09.2020	01:45	02:00	3.618.198
10.09.2020	02:00	02:15	3.540.023
10.09.2020	02:15	02:30	3.614.924
10.09.2020	02:30	02:45	3.577.608
10.09.2020	02:45	03:00	3.581.120
10.09.2020	03:00	03:15	3.647.141
10.09.2020	03:15	03:30	3.611.868
10.09.2020	03:30	03:45	3.633.077
10.09.2020	03:45	04:00	3.518.190
10.09.2020	04:00	04:15	3.477.843
10.09.2020	04:15	04:30	3.496.441
10.09.2020	04:30	04:45	3.571.743
10.09.2020	04:45	05:00	3.637.463
10.09.2020	05:00	05:15	3.804.861
10.09.2020	05:15	05:30	3.907.214
10.09.2020	05:30	05:45	4.074.268
10.09.2020	05:45	06:00	4.333.815
10.09.2020	06:00	06:15	4.848.560
10.09.2020	06:15	06:30	5.002.863
10.09.2020	06:30	06:45	5.168.910
10.09.2020	06:45	07:00	5.300.788
10.09.2020	07:00	07:15	5.465.662
10.09.2020	07:15	07:30	5.584.783
10.09.2020	07:30	07:45	5.637.838
10.09.2020	07:45	08:00	5.664.278
10.09.2020	08:00	08:15	5.553.995
10.09.2020	08:15	08:30	5.502.780
10.09.2020	08:30	08:45	5.475.444
10.09.2020	08:45	09:00	5.420.210
10.09.2020	09:00	09:15	5.321.243
10.09.2020	09:15	09:30	5.345.314
10.09.2020	09:30	09:45	5.342.740
10.09.2020	09:45	10:00	5.305.390
10.09.2020	10:00	10:15	5.192.938
10.09.2020	10:15	10:30	5.080.700
10.09.2020	10:30	10:45	5.028.106
10.09.2020	10:45	11:00	5.015.304
10.09.2020	11:00	11:15	4.942.681
10.09.2020	11:15	11:30	4.876.423
10.09.2020	11:30	11:45	4.747.996
10.09.2020	11:45	12:00	4.665.571
10.09.2020	12:00	12:15	4.462.359
10.09.2020	12:15	12:30	4.327.387
10.09.2020	12:30	12:45	4.213.272
10.09.2020	12:45	13:00	4.263.365
10.09.2020	13:00	13:15	4.327.814
10.09.2020	13:15	13:30	4.307.641
10.09.2020	13:30	13:45	4.177.633
10.09.2020	13:45	14:00	4.204.943
10.09.2020	14:00	14:15	4.168.077
10.09.2020	14:15	14:30	4.190.502
10.09.2020	14:30	14:45	4.195.915
10.09.2020	14:45	15:00	4.118.854
10.09.2020	15:00	15:15	4.137.162
10.09.2020	15:15	15:30	4.072.940
10.09.2020	15:30	15:45	4.013.294
10.09.2020	15:45	16:00	4.011.851
10.09.2020	16:00	16:15	3.991.949
10.09.2020	16:15	16:30	4.010.809
10.09.2020	16:30	16:45	4.081.186
10.09.2020	16:45	17:00	4.195.609
10.09.2020	17:00	17:15	4.312.539
10.09.2020	17:15	17:30	4.488.334
10.09.2020	17:30	17:45	4.706.596
10.09.2020	17:45	18:00	4.888.898
10.09.2020	18:00	18:15	5.005.482
10.09.2020	18:15	18:30	5.148.625
10.09.2020	18:30	18:45	5.220.512
10.09.2020	18:45	19:00	5.380.945
10.09.2020	19:00	19:15	5.466.437
10.09.2020	19:15	19:30	5.521.540
10.09.2020	19:30	19:45	5.525.210
10.09.2020	19:45	20:00	5.561.920
10.09.2020	20:00	20:15	5.608.512
10.09.2020	20:15	20:30	5.639.669
10.09.2020	20:30	20:45	5.592.732

Lastverlauf als ¼ h - Wert:

Datum:	von:	bis:	Bezug aus der vorgelagerten Netzebene
10.09.2020	20:45	21:00	5.460.953
10.09.2020	21:00	21:15	5.330.869
10.09.2020	21:15	21:30	5.196.047
10.09.2020	21:30	21:45	5.076.485
10.09.2020	21:45	22:00	5.061.245
10.09.2020	22:00	22:15	4.947.351
10.09.2020	22:15	22:30	4.793.958
10.09.2020	22:30	22:45	4.644.602
10.09.2020	22:45	23:00	4.483.526
10.09.2020	23:00	23:15	4.371.214
10.09.2020	23:15	23:30	4.267.494
10.09.2020	23:30	23:45	4.214.337
11.09.2020	23:45	00:00	4.101.963
11.09.2020	00:00	00:15	3.965.431
11.09.2020	00:15	00:30	3.908.583
11.09.2020	00:30	00:45	3.855.502
11.09.2020	00:45	01:00	3.842.933
11.09.2020	01:00	01:15	3.731.925
11.09.2020	01:15	01:30	3.695.986
11.09.2020	01:30	01:45	3.676.618
11.09.2020	01:45	02:00	3.644.887
11.09.2020	02:00	02:15	3.647.083
11.09.2020	02:15	02:30	3.577.698
11.09.2020	02:30	02:45	3.586.694
11.09.2020	02:45	03:00	3.616.309
11.09.2020	03:00	03:15	3.605.774
11.09.2020	03:15	03:30	3.615.354
11.09.2020	03:30	03:45	3.612.701
11.09.2020	03:45	04:00	3.625.686
11.09.2020	04:00	04:15	3.667.573
11.09.2020	04:15	04:30	3.696.924
11.09.2020	04:30	04:45	3.765.540
11.09.2020	04:45	05:00	3.798.487
11.09.2020	05:00	05:15	3.911.618
11.09.2020	05:15	05:30	4.046.972
11.09.2020	05:30	05:45	4.194.065
11.09.2020	05:45	06:00	4.403.187
11.09.2020	06:00	06:15	4.761.727
11.09.2020	06:15	06:30	4.906.737
11.09.2020	06:30	06:45	5.080.938
11.09.2020	06:45	07:00	5.134.575
11.09.2020	07:00	07:15	5.449.938
11.09.2020	07:15	07:30	5.481.986
11.09.2020	07:30	07:45	5.520.166
11.09.2020	07:45	08:00	5.553.837
11.09.2020	08:00	08:15	5.589.615
11.09.2020	08:15	08:30	5.607.302
11.09.2020	08:30	08:45	5.549.491
11.09.2020	08:45	09:00	5.457.816
11.09.2020	09:00	09:15	5.243.278
11.09.2020	09:15	09:30	5.145.547
11.09.2020	09:30	09:45	5.070.481
11.09.2020	09:45	10:00	4.974.559
11.09.2020	10:00	10:15	4.775.881
11.09.2020	10:15	10:30	4.611.361
11.09.2020	10:30	10:45	4.408.583
11.09.2020	10:45	11:00	4.307.147
11.09.2020	11:00	11:15	4.185.381
11.09.2020	11:15	11:30	4.137.916
11.09.2020	11:30	11:45	4.101.589
11.09.2020	11:45	12:00	4.032.816
11.09.2020	12:00	12:15	3.885.461
11.09.2020	12:15	12:30	3.791.713
11.09.2020	12:30	12:45	3.695.831
11.09.2020	12:45	13:00	3.626.198
11.09.2020	13:00	13:15	3.562.617
11.09.2020	13:15	13:30	3.514.014
11.09.2020	13:30	13:45	3.440.341
11.09.2020	13:45	14:00	3.358.270
11.09.2020	14:00	14:15	3.318.877
11.09.2020	14:15	14:30	3.326.310
11.09.2020	14:30	14:45	3.340.364
11.09.2020	14:45	15:00	3.361.511
11.09.2020	15:00	15:15	3.329.785
11.09.2020	15:15	15:30	3.337.754
11.09.2020	15:30	15:45	3.373.662
11.09.2020	15:45	16:00	3.386.713
11.09.2020	16:00	16:15	3.484.305
11.09.2020	16:15	16:30	3.575.422
11.09.2020	16:30	16:45	3.748.317
11.09.2020	16:45	17:00	3.892.731

Lastverlauf als ¼ h - Wert:

Datum:	von:	bis:	Bezug aus der vorgelagerten Netzebene
11.09.2020	17:00	17:15	4.015.617
11.09.2020	17:15	17:30	4.194.213
11.09.2020	17:30	17:45	4.380.506
11.09.2020	17:45	18:00	4.609.816
11.09.2020	18:00	18:15	4.766.022
11.09.2020	18:15	18:30	4.905.810
11.09.2020	18:30	18:45	5.106.948
11.09.2020	18:45	19:00	5.203.829
11.09.2020	19:00	19:15	5.353.352
11.09.2020	19:15	19:30	5.390.974
11.09.2020	19:30	19:45	5.424.680
11.09.2020	19:45	20:00	5.483.017
11.09.2020	20:00	20:15	5.519.525
11.09.2020	20:15	20:30	5.501.317
11.09.2020	20:30	20:45	5.366.817
11.09.2020	20:45	21:00	5.274.905
11.09.2020	21:00	21:15	5.123.578
11.09.2020	21:15	21:30	4.962.435
11.09.2020	21:30	21:45	4.866.203
11.09.2020	21:45	22:00	4.705.321
11.09.2020	22:00	22:15	4.646.456
11.09.2020	22:15	22:30	4.496.321
11.09.2020	22:30	22:45	4.314.902
11.09.2020	22:45	23:00	4.182.749
11.09.2020	23:00	23:15	4.117.441
11.09.2020	23:15	23:30	4.001.746
11.09.2020	23:30	23:45	3.948.699
12.09.2020	23:45	00:00	3.851.320
12.09.2020	00:00	00:15	3.757.488
12.09.2020	00:15	00:30	3.673.651
12.09.2020	00:30	00:45	3.647.805
12.09.2020	00:45	01:00	3.569.531
12.09.2020	01:00	01:15	3.468.311
12.09.2020	01:15	01:30	3.403.808
12.09.2020	01:30	01:45	3.374.334
12.09.2020	01:45	02:00	3.335.556
12.09.2020	02:00	02:15	3.327.066
12.09.2020	02:15	02:30	3.256.897
12.09.2020	02:30	02:45	3.275.392
12.09.2020	02:45	03:00	3.267.853
12.09.2020	03:00	03:15	3.255.422
12.09.2020	03:15	03:30	3.250.237
12.09.2020	03:30	03:45	3.184.040
12.09.2020	03:45	04:00	3.242.756
12.09.2020	04:00	04:15	3.235.513
12.09.2020	04:15	04:30	3.227.128
12.09.2020	04:30	04:45	3.251.651
12.09.2020	04:45	05:00	3.168.253
12.09.2020	05:00	05:15	3.241.561
12.09.2020	05:15	05:30	3.257.323
12.09.2020	05:30	05:45	3.242.409
12.09.2020	05:45	06:00	3.316.618
12.09.2020	06:00	06:15	3.350.049
12.09.2020	06:15	06:30	3.443.862
12.09.2020	06:30	06:45	3.460.742
12.09.2020	06:45	07:00	3.443.629
12.09.2020	07:00	07:15	3.559.036
12.09.2020	07:15	07:30	3.494.910
12.09.2020	07:30	07:45	3.534.581
12.09.2020	07:45	08:00	3.521.637
12.09.2020	08:00	08:15	3.406.042
12.09.2020	08:15	08:30	3.346.118
12.09.2020	08:30	08:45	3.257.414
12.09.2020	08:45	09:00	3.150.135
12.09.2020	09:00	09:15	3.031.178
12.09.2020	09:15	09:30	2.863.130
12.09.2020	09:30	09:45	2.778.339
12.09.2020	09:45	10:00	2.628.181
12.09.2020	10:00	10:15	2.503.923
12.09.2020	10:15	10:30	2.433.351
12.09.2020	10:30	10:45	2.336.732
12.09.2020	10:45	11:00	2.290.067
12.09.2020	11:00	11:15	2.198.643
12.09.2020	11:15	11:30	2.174.004
12.09.2020	11:30	11:45	2.100.418
12.09.2020	11:45	12:00	2.076.912
12.09.2020	12:00	12:15	2.038.514
12.09.2020	12:15	12:30	1.958.851
12.09.2020	12:30	12:45	2.019.296
12.09.2020	12:45	13:00	1.986.023
12.09.2020	13:00	13:15	1.906.530

Lastverlauf als ¼ h - Wert:

Datum:	von:	bis:	Bezug aus der vorgelagerten Netzebene
12.09.2020	13:15	13:30	1.890.999
12.09.2020	13:30	13:45	1.846.619
12.09.2020	13:45	14:00	1.918.017
12.09.2020	14:00	14:15	1.977.583
12.09.2020	14:15	14:30	2.015.845
12.09.2020	14:30	14:45	1.999.602
12.09.2020	14:45	15:00	1.996.731
12.09.2020	15:00	15:15	1.996.312
12.09.2020	15:15	15:30	1.984.235
12.09.2020	15:30	15:45	1.996.030
12.09.2020	15:45	16:00	2.061.472
12.09.2020	16:00	16:15	2.116.651
12.09.2020	16:15	16:30	2.253.709
12.09.2020	16:30	16:45	2.350.702
12.09.2020	16:45	17:00	2.520.288
12.09.2020	17:00	17:15	2.712.436
12.09.2020	17:15	17:30	2.913.203
12.09.2020	17:30	17:45	3.112.061
12.09.2020	17:45	18:00	3.303.729
12.09.2020	18:00	18:15	3.526.845
12.09.2020	18:15	18:30	3.678.759
12.09.2020	18:30	18:45	3.804.542
12.09.2020	18:45	19:00	3.928.873
12.09.2020	19:00	19:15	4.037.345
12.09.2020	19:15	19:30	4.094.092
12.09.2020	19:30	19:45	4.131.020
12.09.2020	19:45	20:00	4.161.679
12.09.2020	20:00	20:15	4.208.072
12.09.2020	20:15	20:30	4.159.088
12.09.2020	20:30	20:45	4.128.655
12.09.2020	20:45	21:00	4.080.538
12.09.2020	21:00	21:15	3.976.323
12.09.2020	21:15	21:30	3.977.615
12.09.2020	21:30	21:45	3.982.360
12.09.2020	21:45	22:00	3.916.870
12.09.2020	22:00	22:15	3.890.746
12.09.2020	22:15	22:30	3.761.494
12.09.2020	22:30	22:45	3.669.911
12.09.2020	22:45	23:00	3.617.189
12.09.2020	23:00	23:15	3.525.229
12.09.2020	23:15	23:30	3.499.334
12.09.2020	23:30	23:45	3.397.261
13.09.2020	23:45	00:00	3.359.583
13.09.2020	00:00	00:15	3.281.897
13.09.2020	00:15	00:30	3.189.360
13.09.2020	00:30	00:45	3.158.306
13.09.2020	00:45	01:00	3.079.107
13.09.2020	01:00	01:15	3.014.433
13.09.2020	01:15	01:30	2.931.983
13.09.2020	01:30	01:45	2.922.781
13.09.2020	01:45	02:00	2.904.678
13.09.2020	02:00	02:15	2.812.997
13.09.2020	02:15	02:30	2.825.820
13.09.2020	02:30	02:45	2.834.289
13.09.2020	02:45	03:00	2.799.641
13.09.2020	03:00	03:15	2.806.159
13.09.2020	03:15	03:30	2.771.090
13.09.2020	03:30	03:45	2.800.180
13.09.2020	03:45	04:00	2.762.154
13.09.2020	04:00	04:15	2.788.689
13.09.2020	04:15	04:30	2.750.733
13.09.2020	04:30	04:45	2.749.909
13.09.2020	04:45	05:00	2.762.766
13.09.2020	05:00	05:15	2.746.096
13.09.2020	05:15	05:30	2.732.540
13.09.2020	05:30	05:45	2.753.570
13.09.2020	05:45	06:00	2.809.770
13.09.2020	06:00	06:15	2.840.920
13.09.2020	06:15	06:30	2.859.358
13.09.2020	06:30	06:45	2.900.643
13.09.2020	06:45	07:00	2.845.714
13.09.2020	07:00	07:15	2.910.347
13.09.2020	07:15	07:30	2.870.805
13.09.2020	07:30	07:45	2.844.676
13.09.2020	07:45	08:00	2.755.281
13.09.2020	08:00	08:15	2.540.059
13.09.2020	08:15	08:30	2.482.140
13.09.2020	08:30	08:45	2.369.975
13.09.2020	08:45	09:00	2.223.957
13.09.2020	09:00	09:15	2.138.077
13.09.2020	09:15	09:30	2.014.488

Lastverlauf als ¼ h - Wert:

Datum:	von:	bis:	Bezug aus der vorgelagerten Netzebene
13.09.2020	09:30	09:45	1.936.648
13.09.2020	09:45	10:00	1.879.850
13.09.2020	10:00	10:15	1.772.502
13.09.2020	10:15	10:30	1.692.973
13.09.2020	10:30	10:45	1.704.599
13.09.2020	10:45	11:00	1.701.311
13.09.2020	11:00	11:15	1.644.694
13.09.2020	11:15	11:30	1.602.035
13.09.2020	11:30	11:45	1.628.220
13.09.2020	11:45	12:00	1.641.738
13.09.2020	12:00	12:15	1.560.611
13.09.2020	12:15	12:30	1.477.739
13.09.2020	12:30	12:45	1.433.177
13.09.2020	12:45	13:00	1.429.346
13.09.2020	13:00	13:15	1.381.462
13.09.2020	13:15	13:30	1.341.442
13.09.2020	13:30	13:45	1.345.784
13.09.2020	13:45	14:00	1.362.323
13.09.2020	14:00	14:15	1.372.878
13.09.2020	14:15	14:30	1.354.210
13.09.2020	14:30	14:45	1.369.777
13.09.2020	14:45	15:00	1.382.091
13.09.2020	15:00	15:15	1.447.724
13.09.2020	15:15	15:30	1.476.652
13.09.2020	15:30	15:45	1.471.019
13.09.2020	15:45	16:00	1.477.527
13.09.2020	16:00	16:15	1.608.148
13.09.2020	16:15	16:30	1.695.771
13.09.2020	16:30	16:45	1.751.492
13.09.2020	16:45	17:00	1.893.307
13.09.2020	17:00	17:15	2.142.960
13.09.2020	17:15	17:30	2.376.056
13.09.2020	17:30	17:45	2.558.998
13.09.2020	17:45	18:00	2.797.497
13.09.2020	18:00	18:15	3.053.150
13.09.2020	18:15	18:30	3.269.640
13.09.2020	18:30	18:45	3.445.724
13.09.2020	18:45	19:00	3.604.858
13.09.2020	19:00	19:15	3.699.806
13.09.2020	19:15	19:30	3.808.752
13.09.2020	19:30	19:45	3.882.789
13.09.2020	19:45	20:00	3.985.809
13.09.2020	20:00	20:15	4.123.111
13.09.2020	20:15	20:30	4.098.585
13.09.2020	20:30	20:45	4.017.565
13.09.2020	20:45	21:00	3.959.832
13.09.2020	21:00	21:15	3.883.050
13.09.2020	21:15	21:30	3.796.535
13.09.2020	21:30	21:45	3.768.709
13.09.2020	21:45	22:00	3.766.246
13.09.2020	22:00	22:15	3.763.539
13.09.2020	22:15	22:30	3.660.519
13.09.2020	22:30	22:45	3.630.685
13.09.2020	22:45	23:00	3.632.875
13.09.2020	23:00	23:15	3.637.269
13.09.2020	23:15	23:30	3.486.835
13.09.2020	23:30	23:45	3.358.867
14.09.2020	23:45	00:00	3.298.075
14.09.2020	00:00	00:15	3.216.572
14.09.2020	00:15	00:30	3.243.635
14.09.2020	00:30	00:45	3.184.545
14.09.2020	00:45	01:00	3.167.675
14.09.2020	01:00	01:15	3.109.847
14.09.2020	01:15	01:30	3.074.873
14.09.2020	01:30	01:45	3.054.048
14.09.2020	01:45	02:00	3.021.756
14.09.2020	02:00	02:15	2.986.942
14.09.2020	02:15	02:30	2.905.624
14.09.2020	02:30	02:45	2.904.092
14.09.2020	02:45	03:00	2.880.588
14.09.2020	03:00	03:15	2.902.593
14.09.2020	03:15	03:30	2.940.362
14.09.2020	03:30	03:45	2.966.491
14.09.2020	03:45	04:00	2.929.686
14.09.2020	04:00	04:15	3.002.578
14.09.2020	04:15	04:30	3.020.014
14.09.2020	04:30	04:45	3.009.674
14.09.2020	04:45	05:00	3.079.512
14.09.2020	05:00	05:15	3.214.085
14.09.2020	05:15	05:30	3.339.436
14.09.2020	05:30	05:45	3.482.030

Lastverlauf als ¼ h - Wert:

Datum:	von:	bis:	Bezug aus der vorgelagerten Netzebene
14.09.2020	05:45	06:00	3.695.780
14.09.2020	06:00	06:15	4.211.012
14.09.2020	06:15	06:30	4.444.071
14.09.2020	06:30	06:45	4.707.852
14.09.2020	06:45	07:00	4.837.422
14.09.2020	07:00	07:15	5.023.562
14.09.2020	07:15	07:30	5.155.658
14.09.2020	07:30	07:45	5.169.562
14.09.2020	07:45	08:00	5.140.976
14.09.2020	08:00	08:15	5.066.862
14.09.2020	08:15	08:30	4.934.845
14.09.2020	08:30	08:45	4.756.980
14.09.2020	08:45	09:00	4.610.362
14.09.2020	09:00	09:15	4.385.838
14.09.2020	09:15	09:30	4.229.671
14.09.2020	09:30	09:45	4.177.987
14.09.2020	09:45	10:00	4.085.745
14.09.2020	10:00	10:15	3.995.512
14.09.2020	10:15	10:30	3.896.770
14.09.2020	10:30	10:45	3.802.541
14.09.2020	10:45	11:00	3.749.247
14.09.2020	11:00	11:15	3.681.989
14.09.2020	11:15	11:30	3.643.916
14.09.2020	11:30	11:45	3.676.279
14.09.2020	11:45	12:00	3.606.733
14.09.2020	12:00	12:15	3.487.587
14.09.2020	12:15	12:30	3.318.083
14.09.2020	12:30	12:45	3.337.705
14.09.2020	12:45	13:00	3.340.471
14.09.2020	13:00	13:15	3.300.792
14.09.2020	13:15	13:30	3.360.648
14.09.2020	13:30	13:45	3.296.464
14.09.2020	13:45	14:00	3.294.044
14.09.2020	14:00	14:15	3.312.831
14.09.2020	14:15	14:30	3.327.440
14.09.2020	14:30	14:45	3.389.322
14.09.2020	14:45	15:00	3.424.394
14.09.2020	15:00	15:15	3.500.053
14.09.2020	15:15	15:30	3.558.300
14.09.2020	15:30	15:45	3.552.009
14.09.2020	15:45	16:00	3.651.456
14.09.2020	16:00	16:15	3.733.834
14.09.2020	16:15	16:30	3.806.707
14.09.2020	16:30	16:45	3.964.901
14.09.2020	16:45	17:00	4.092.240
14.09.2020	17:00	17:15	4.238.581
14.09.2020	17:15	17:30	4.366.624
14.09.2020	17:30	17:45	4.586.097
14.09.2020	17:45	18:00	4.804.346
14.09.2020	18:00	18:15	4.990.442
14.09.2020	18:15	18:30	5.139.713
14.09.2020	18:30	18:45	5.288.325
14.09.2020	18:45	19:00	5.413.555
14.09.2020	19:00	19:15	5.522.381
14.09.2020	19:15	19:30	5.547.423
14.09.2020	19:30	19:45	5.565.819
14.09.2020	19:45	20:00	5.626.739
14.09.2020	20:00	20:15	5.534.782
14.09.2020	20:15	20:30	5.382.928
14.09.2020	20:30	20:45	5.348.611
14.09.2020	20:45	21:00	5.269.029
14.09.2020	21:00	21:15	5.139.446
14.09.2020	21:15	21:30	5.037.531
14.09.2020	21:30	21:45	5.035.731
14.09.2020	21:45	22:00	4.968.988
14.09.2020	22:00	22:15	4.749.858
14.09.2020	22:15	22:30	4.693.124
14.09.2020	22:30	22:45	4.623.832
14.09.2020	22:45	23:00	4.520.021
14.09.2020	23:00	23:15	4.434.938
14.09.2020	23:15	23:30	4.323.491
14.09.2020	23:30	23:45	4.283.931
15.09.2020	23:45	00:00	4.222.101
15.09.2020	00:00	00:15	4.120.444
15.09.2020	00:15	00:30	4.037.621
15.09.2020	00:30	00:45	3.972.042
15.09.2020	00:45	01:00	3.906.644
15.09.2020	01:00	01:15	3.870.664
15.09.2020	01:15	01:30	3.791.996
15.09.2020	01:30	01:45	3.765.709
15.09.2020	01:45	02:00	3.724.922

Lastverlauf als ¼ h - Wert:

Datum:	von:	bis:	Bezug aus der vorgelagerten Netzebene
15.09.2020	02:00	02:15	3.664.578
15.09.2020	02:15	02:30	3.676.554
15.09.2020	02:30	02:45	3.628.261
15.09.2020	02:45	03:00	3.647.010
15.09.2020	03:00	03:15	3.681.828
15.09.2020	03:15	03:30	3.628.204
15.09.2020	03:30	03:45	3.687.089
15.09.2020	03:45	04:00	3.694.109
15.09.2020	04:00	04:15	3.753.787
15.09.2020	04:15	04:30	3.780.040
15.09.2020	04:30	04:45	3.857.672
15.09.2020	04:45	05:00	3.906.004
15.09.2020	05:00	05:15	4.060.184
15.09.2020	05:15	05:30	4.110.841
15.09.2020	05:30	05:45	4.243.213
15.09.2020	05:45	06:00	4.500.708
15.09.2020	06:00	06:15	4.888.322
15.09.2020	06:15	06:30	5.225.415
15.09.2020	06:30	06:45	5.382.345
15.09.2020	06:45	07:00	5.443.649
15.09.2020	07:00	07:15	5.629.258
15.09.2020	07:15	07:30	5.721.017
15.09.2020	07:30	07:45	5.690.552
15.09.2020	07:45	08:00	5.707.676
15.09.2020	08:00	08:15	5.654.536
15.09.2020	08:15	08:30	5.570.583
15.09.2020	08:30	08:45	5.406.046
15.09.2020	08:45	09:00	5.162.139
15.09.2020	09:00	09:15	4.860.305
15.09.2020	09:15	09:30	4.629.233
15.09.2020	09:30	09:45	4.478.736
15.09.2020	09:45	10:00	4.336.438
15.09.2020	10:00	10:15	4.090.274
15.09.2020	10:15	10:30	4.016.474
15.09.2020	10:30	10:45	3.910.756
15.09.2020	10:45	11:00	3.775.644
15.09.2020	11:00	11:15	3.681.484
15.09.2020	11:15	11:30	3.651.757
15.09.2020	11:30	11:45	3.595.811
15.09.2020	11:45	12:00	3.550.706
15.09.2020	12:00	12:15	3.442.736
15.09.2020	12:15	12:30	3.319.754
15.09.2020	12:30	12:45	3.239.764
15.09.2020	12:45	13:00	3.282.528
15.09.2020	13:00	13:15	3.299.770
15.09.2020	13:15	13:30	3.249.932
15.09.2020	13:30	13:45	3.250.981
15.09.2020	13:45	14:00	3.228.500
15.09.2020	14:00	14:15	3.249.087
15.09.2020	14:15	14:30	3.273.735
15.09.2020	14:30	14:45	3.275.117
15.09.2020	14:45	15:00	3.314.401
15.09.2020	15:00	15:15	3.375.155
15.09.2020	15:15	15:30	3.468.331
15.09.2020	15:30	15:45	3.541.370
15.09.2020	15:45	16:00	3.618.222
15.09.2020	16:00	16:15	3.711.984
15.09.2020	16:15	16:30	3.897.466
15.09.2020	16:30	16:45	4.036.987
15.09.2020	16:45	17:00	4.223.710
15.09.2020	17:00	17:15	4.379.987
15.09.2020	17:15	17:30	4.543.442
15.09.2020	17:30	17:45	4.793.253
15.09.2020	17:45	18:00	5.006.687
15.09.2020	18:00	18:15	5.151.892
15.09.2020	18:15	18:30	5.265.271
15.09.2020	18:30	18:45	5.501.183
15.09.2020	18:45	19:00	5.617.193
15.09.2020	19:00	19:15	5.587.893
15.09.2020	19:15	19:30	5.611.155
15.09.2020	19:30	19:45	5.635.387
15.09.2020	19:45	20:00	5.718.831
15.09.2020	20:00	20:15	5.707.882
15.09.2020	20:15	20:30	5.690.238
15.09.2020	20:30	20:45	5.602.699
15.09.2020	20:45	21:00	5.487.427
15.09.2020	21:00	21:15	5.357.459
15.09.2020	21:15	21:30	5.229.503
15.09.2020	21:30	21:45	5.127.255
15.09.2020	21:45	22:00	4.930.678
15.09.2020	22:00	22:15	4.796.126

Lastverlauf als ¼ h - Wert:

Datum:	von:	bis:	Bezug aus der vorgelagerten Netzebene
15.09.2020	22:15	22:30	4.756.700
15.09.2020	22:30	22:45	4.664.842
15.09.2020	22:45	23:00	4.559.576
15.09.2020	23:00	23:15	4.470.000
15.09.2020	23:15	23:30	4.355.670
15.09.2020	23:30	23:45	4.286.099
16.09.2020	23:45	00:00	4.215.005
16.09.2020	00:00	00:15	4.199.349
16.09.2020	00:15	00:30	4.097.780
16.09.2020	00:30	00:45	4.078.958
16.09.2020	00:45	01:00	4.047.397
16.09.2020	01:00	01:15	3.985.219
16.09.2020	01:15	01:30	3.947.735
16.09.2020	01:30	01:45	3.874.395
16.09.2020	01:45	02:00	3.851.172
16.09.2020	02:00	02:15	3.804.847
16.09.2020	02:15	02:30	3.804.721
16.09.2020	02:30	02:45	3.803.855
16.09.2020	02:45	03:00	3.754.264
16.09.2020	03:00	03:15	3.809.432
16.09.2020	03:15	03:30	3.792.709
16.09.2020	03:30	03:45	3.817.546
16.09.2020	03:45	04:00	3.839.562
16.09.2020	04:00	04:15	3.824.020
16.09.2020	04:15	04:30	3.858.639
16.09.2020	04:30	04:45	3.917.267
16.09.2020	04:45	05:00	3.989.994
16.09.2020	05:00	05:15	4.117.722
16.09.2020	05:15	05:30	4.180.321
16.09.2020	05:30	05:45	4.370.250
16.09.2020	05:45	06:00	4.579.795
16.09.2020	06:00	06:15	5.040.394
16.09.2020	06:15	06:30	5.337.432
16.09.2020	06:30	06:45	5.566.023
16.09.2020	06:45	07:00	5.729.408
16.09.2020	07:00	07:15	5.878.984
16.09.2020	07:15	07:30	6.010.008
16.09.2020	07:30	07:45	6.070.485
16.09.2020	07:45	08:00	6.033.018
16.09.2020	08:00	08:15	5.871.029
16.09.2020	08:15	08:30	5.764.925
16.09.2020	08:30	08:45	5.638.798
16.09.2020	08:45	09:00	5.659.761
16.09.2020	09:00	09:15	5.335.270
16.09.2020	09:15	09:30	5.237.873
16.09.2020	09:30	09:45	5.281.588
16.09.2020	09:45	10:00	5.208.846
16.09.2020	10:00	10:15	4.984.680
16.09.2020	10:15	10:30	4.989.637
16.09.2020	10:30	10:45	4.876.039
16.09.2020	10:45	11:00	4.837.554
16.09.2020	11:00	11:15	4.758.243
16.09.2020	11:15	11:30	4.730.828
16.09.2020	11:30	11:45	4.690.898
16.09.2020	11:45	12:00	4.628.741
16.09.2020	12:00	12:15	4.415.592
16.09.2020	12:15	12:30	4.344.676
16.09.2020	12:30	12:45	4.217.871
16.09.2020	12:45	13:00	4.263.232
16.09.2020	13:00	13:15	4.246.033
16.09.2020	13:15	13:30	4.138.128
16.09.2020	13:30	13:45	4.153.863
16.09.2020	13:45	14:00	4.125.591
16.09.2020	14:00	14:15	4.117.785
16.09.2020	14:15	14:30	4.164.390
16.09.2020	14:30	14:45	4.163.698
16.09.2020	14:45	15:00	4.214.610
16.09.2020	15:00	15:15	4.271.206
16.09.2020	15:15	15:30	4.288.959
16.09.2020	15:30	15:45	4.355.864
16.09.2020	15:45	16:00	4.388.530
16.09.2020	16:00	16:15	4.463.750
16.09.2020	16:15	16:30	4.579.536
16.09.2020	16:30	16:45	4.661.773
16.09.2020	16:45	17:00	4.772.073
16.09.2020	17:00	17:15	4.852.414
16.09.2020	17:15	17:30	5.004.379
16.09.2020	17:30	17:45	5.185.964
16.09.2020	17:45	18:00	5.339.480
16.09.2020	18:00	18:15	5.393.039
16.09.2020	18:15	18:30	5.555.938

Lastverlauf als ¼ h - Wert:

Datum:	von:	bis:	Bezug aus der vorgelagerten Netzebene
16.09.2020	18:30	18:45	5.680.526
16.09.2020	18:45	19:00	5.783.892
16.09.2020	19:00	19:15	5.872.172
16.09.2020	19:15	19:30	5.899.819
16.09.2020	19:30	19:45	5.999.146
16.09.2020	19:45	20:00	6.083.704
16.09.2020	20:00	20:15	6.107.735
16.09.2020	20:15	20:30	6.042.883
16.09.2020	20:30	20:45	5.923.167
16.09.2020	20:45	21:00	5.789.443
16.09.2020	21:00	21:15	5.668.103
16.09.2020	21:15	21:30	5.505.959
16.09.2020	21:30	21:45	5.395.140
16.09.2020	21:45	22:00	5.250.238
16.09.2020	22:00	22:15	5.133.889
16.09.2020	22:15	22:30	4.966.036
16.09.2020	22:30	22:45	4.844.094
16.09.2020	22:45	23:00	4.795.834
16.09.2020	23:00	23:15	4.682.523
16.09.2020	23:15	23:30	4.522.285
16.09.2020	23:30	23:45	4.447.323
17.09.2020	23:45	00:00	4.322.557
17.09.2020	00:00	00:15	4.235.900
17.09.2020	00:15	00:30	4.091.440
17.09.2020	00:30	00:45	4.010.347
17.09.2020	00:45	01:00	3.937.635
17.09.2020	01:00	01:15	3.888.822
17.09.2020	01:15	01:30	3.846.580
17.09.2020	01:30	01:45	3.778.857
17.09.2020	01:45	02:00	3.773.586
17.09.2020	02:00	02:15	3.760.335
17.09.2020	02:15	02:30	3.645.009
17.09.2020	02:30	02:45	3.704.733
17.09.2020	02:45	03:00	3.672.744
17.09.2020	03:00	03:15	3.632.952
17.09.2020	03:15	03:30	3.656.325
17.09.2020	03:30	03:45	3.532.696
17.09.2020	03:45	04:00	3.504.797
17.09.2020	04:00	04:15	3.527.455
17.09.2020	04:15	04:30	3.548.211
17.09.2020	04:30	04:45	3.525.647
17.09.2020	04:45	05:00	3.569.336
17.09.2020	05:00	05:15	3.694.317
17.09.2020	05:15	05:30	3.796.503
17.09.2020	05:30	05:45	3.959.496
17.09.2020	05:45	06:00	4.159.738
17.09.2020	06:00	06:15	4.566.768
17.09.2020	06:15	06:30	4.856.480
17.09.2020	06:30	06:45	5.068.347
17.09.2020	06:45	07:00	5.190.463
17.09.2020	07:00	07:15	5.375.572
17.09.2020	07:15	07:30	5.494.399
17.09.2020	07:30	07:45	5.538.222
17.09.2020	07:45	08:00	5.558.475
17.09.2020	08:00	08:15	5.541.458
17.09.2020	08:15	08:30	5.476.517
17.09.2020	08:30	08:45	5.357.295
17.09.2020	08:45	09:00	5.240.242
17.09.2020	09:00	09:15	5.047.379
17.09.2020	09:15	09:30	4.949.282
17.09.2020	09:30	09:45	4.915.599
17.09.2020	09:45	10:00	4.826.481
17.09.2020	10:00	10:15	4.729.388
17.09.2020	10:15	10:30	4.630.976
17.09.2020	10:30	10:45	4.558.883
17.09.2020	10:45	11:00	4.496.405
17.09.2020	11:00	11:15	4.447.046
17.09.2020	11:15	11:30	4.403.802
17.09.2020	11:30	11:45	4.344.818
17.09.2020	11:45	12:00	4.235.724
17.09.2020	12:00	12:15	4.064.885
17.09.2020	12:15	12:30	3.973.824
17.09.2020	12:30	12:45	3.945.707
17.09.2020	12:45	13:00	3.928.486
17.09.2020	13:00	13:15	3.967.133
17.09.2020	13:15	13:30	3.961.085
17.09.2020	13:30	13:45	3.906.357
17.09.2020	13:45	14:00	3.857.056
17.09.2020	14:00	14:15	3.851.858
17.09.2020	14:15	14:30	3.831.703
17.09.2020	14:30	14:45	3.837.653

Lastverlauf als ¼ h - Wert:

Datum:	von:	bis:	Bezug aus der vorgelagerten Netzebene
17.09.2020	14:45	15:00	3.855.582
17.09.2020	15:00	15:15	3.864.657
17.09.2020	15:15	15:30	3.858.700
17.09.2020	15:30	15:45	3.899.350
17.09.2020	15:45	16:00	3.933.824
17.09.2020	16:00	16:15	3.955.660
17.09.2020	16:15	16:30	3.970.571
17.09.2020	16:30	16:45	4.077.355
17.09.2020	16:45	17:00	4.196.418
17.09.2020	17:00	17:15	4.273.259
17.09.2020	17:15	17:30	4.473.842
17.09.2020	17:30	17:45	4.656.186
17.09.2020	17:45	18:00	4.756.131
17.09.2020	18:00	18:15	4.912.517
17.09.2020	18:15	18:30	4.989.526
17.09.2020	18:30	18:45	5.184.205
17.09.2020	18:45	19:00	5.242.658
17.09.2020	19:00	19:15	5.280.529
17.09.2020	19:15	19:30	5.351.442
17.09.2020	19:30	19:45	5.309.745
17.09.2020	19:45	20:00	5.383.326
17.09.2020	20:00	20:15	5.306.010
17.09.2020	20:15	20:30	5.185.411
17.09.2020	20:30	20:45	5.108.531
17.09.2020	20:45	21:00	4.858.063
17.09.2020	21:00	21:15	4.784.727
17.09.2020	21:15	21:30	4.597.850
17.09.2020	21:30	21:45	4.479.630
17.09.2020	21:45	22:00	4.374.727
17.09.2020	22:00	22:15	4.266.977
17.09.2020	22:15	22:30	4.088.657
17.09.2020	22:30	22:45	3.940.990
17.09.2020	22:45	23:00	3.778.055
17.09.2020	23:00	23:15	3.743.121
17.09.2020	23:15	23:30	3.596.249
17.09.2020	23:30	23:45	3.653.166
18.09.2020	23:45	00:00	3.657.521
18.09.2020	00:00	00:15	3.614.574
18.09.2020	00:15	00:30	3.463.301
18.09.2020	00:30	00:45	3.416.670
18.09.2020	00:45	01:00	3.362.749
18.09.2020	01:00	01:15	3.295.499
18.09.2020	01:15	01:30	3.275.968
18.09.2020	01:30	01:45	3.239.782
18.09.2020	01:45	02:00	3.185.625
18.09.2020	02:00	02:15	3.173.900
18.09.2020	02:15	02:30	3.064.677
18.09.2020	02:30	02:45	3.134.086
18.09.2020	02:45	03:00	3.067.320
18.09.2020	03:00	03:15	3.102.911
18.09.2020	03:15	03:30	2.994.772
18.09.2020	03:30	03:45	2.923.104
18.09.2020	03:45	04:00	2.965.425
18.09.2020	04:00	04:15	3.065.933
18.09.2020	04:15	04:30	3.101.212
18.09.2020	04:30	04:45	3.083.175
18.09.2020	04:45	05:00	3.153.350
18.09.2020	05:00	05:15	3.306.802
18.09.2020	05:15	05:30	3.362.524
18.09.2020	05:30	05:45	3.510.597
18.09.2020	05:45	06:00	3.698.284
18.09.2020	06:00	06:15	4.027.034
18.09.2020	06:15	06:30	4.389.151
18.09.2020	06:30	06:45	4.618.661
18.09.2020	06:45	07:00	4.748.257
18.09.2020	07:00	07:15	4.964.314
18.09.2020	07:15	07:30	5.011.203
18.09.2020	07:30	07:45	5.096.226
18.09.2020	07:45	08:00	5.138.370
18.09.2020	08:00	08:15	5.121.318
18.09.2020	08:15	08:30	5.101.617
18.09.2020	08:30	08:45	4.994.775
18.09.2020	08:45	09:00	4.910.575
18.09.2020	09:00	09:15	4.698.390
18.09.2020	09:15	09:30	4.613.776
18.09.2020	09:30	09:45	4.521.975
18.09.2020	09:45	10:00	4.437.783
18.09.2020	10:00	10:15	4.382.189
18.09.2020	10:15	10:30	4.226.737
18.09.2020	10:30	10:45	4.176.941
18.09.2020	10:45	11:00	4.077.404

Lastverlauf als ¼ h - Wert:

Datum:	von:	bis:	Bezug aus der vorgelagerten Netzebene
18.09.2020	11:00	11:15	3.963.167
18.09.2020	11:15	11:30	3.918.646
18.09.2020	11:30	11:45	3.813.367
18.09.2020	11:45	12:00	3.760.131
18.09.2020	12:00	12:15	3.609.757
18.09.2020	12:15	12:30	3.473.403
18.09.2020	12:30	12:45	3.328.339
18.09.2020	12:45	13:00	3.283.412
18.09.2020	13:00	13:15	3.163.011
18.09.2020	13:15	13:30	3.116.433
18.09.2020	13:30	13:45	3.060.620
18.09.2020	13:45	14:00	2.949.773
18.09.2020	14:00	14:15	2.946.625
18.09.2020	14:15	14:30	2.941.410
18.09.2020	14:30	14:45	2.931.122
18.09.2020	14:45	15:00	2.968.903
18.09.2020	15:00	15:15	2.979.614
18.09.2020	15:15	15:30	3.052.851
18.09.2020	15:30	15:45	3.064.402
18.09.2020	15:45	16:00	3.145.597
18.09.2020	16:00	16:15	3.258.692
18.09.2020	16:15	16:30	3.337.872
18.09.2020	16:30	16:45	3.517.659
18.09.2020	16:45	17:00	3.647.656
18.09.2020	17:00	17:15	3.845.607
18.09.2020	17:15	17:30	4.004.759
18.09.2020	17:30	17:45	4.225.920
18.09.2020	17:45	18:00	4.437.035
18.09.2020	18:00	18:15	4.561.130
18.09.2020	18:15	18:30	4.714.958
18.09.2020	18:30	18:45	4.886.495
18.09.2020	18:45	19:00	4.959.720
18.09.2020	19:00	19:15	5.015.793
18.09.2020	19:15	19:30	4.993.605
18.09.2020	19:30	19:45	5.047.833
18.09.2020	19:45	20:00	5.095.253
18.09.2020	20:00	20:15	4.968.339
18.09.2020	20:15	20:30	4.832.873
18.09.2020	20:30	20:45	4.683.747
18.09.2020	20:45	21:00	4.540.643
18.09.2020	21:00	21:15	4.398.694
18.09.2020	21:15	21:30	4.251.375
18.09.2020	21:30	21:45	4.036.371
18.09.2020	21:45	22:00	3.939.309
18.09.2020	22:00	22:15	3.873.221
18.09.2020	22:15	22:30	3.723.427
18.09.2020	22:30	22:45	3.582.753
18.09.2020	22:45	23:00	3.535.833
18.09.2020	23:00	23:15	3.459.347
18.09.2020	23:15	23:30	3.401.070
18.09.2020	23:30	23:45	3.311.219
19.09.2020	23:45	00:00	3.201.223
19.09.2020	00:00	00:15	3.173.233
19.09.2020	00:15	00:30	3.000.836
19.09.2020	00:30	00:45	2.963.632
19.09.2020	00:45	01:00	2.897.616
19.09.2020	01:00	01:15	2.808.690
19.09.2020	01:15	01:30	2.835.610
19.09.2020	01:30	01:45	2.818.212
19.09.2020	01:45	02:00	2.789.235
19.09.2020	02:00	02:15	2.690.883
19.09.2020	02:15	02:30	2.659.298
19.09.2020	02:30	02:45	2.676.535
19.09.2020	02:45	03:00	2.644.719
19.09.2020	03:00	03:15	2.674.780
19.09.2020	03:15	03:30	2.719.968
19.09.2020	03:30	03:45	2.681.847
19.09.2020	03:45	04:00	2.691.729
19.09.2020	04:00	04:15	2.666.772
19.09.2020	04:15	04:30	2.665.227
19.09.2020	04:30	04:45	2.690.806
19.09.2020	04:45	05:00	2.698.997
19.09.2020	05:00	05:15	2.715.252
19.09.2020	05:15	05:30	2.737.509
19.09.2020	05:30	05:45	2.774.697
19.09.2020	05:45	06:00	2.812.696
19.09.2020	06:00	06:15	2.883.830
19.09.2020	06:15	06:30	2.933.277
19.09.2020	06:30	06:45	2.997.234
19.09.2020	06:45	07:00	3.078.731
19.09.2020	07:00	07:15	3.108.909

Lastverlauf als ¼ h - Wert:

Datum:	von:	bis:	Bezug aus der vorgelagerten Netzebene
19.09.2020	07:15	07:30	3.171.022
19.09.2020	07:30	07:45	3.203.304
19.09.2020	07:45	08:00	3.203.266
19.09.2020	08:00	08:15	3.188.837
19.09.2020	08:15	08:30	3.080.737
19.09.2020	08:30	08:45	2.984.278
19.09.2020	08:45	09:00	2.854.571
19.09.2020	09:00	09:15	2.835.890
19.09.2020	09:15	09:30	2.788.317
19.09.2020	09:30	09:45	2.660.956
19.09.2020	09:45	10:00	2.550.327
19.09.2020	10:00	10:15	2.434.129
19.09.2020	10:15	10:30	2.382.614
19.09.2020	10:30	10:45	2.291.416
19.09.2020	10:45	11:00	2.232.346
19.09.2020	11:00	11:15	2.128.130
19.09.2020	11:15	11:30	2.047.753
19.09.2020	11:30	11:45	2.025.523
19.09.2020	11:45	12:00	1.908.848
19.09.2020	12:00	12:15	1.899.114
19.09.2020	12:15	12:30	1.871.615
19.09.2020	12:30	12:45	1.798.648
19.09.2020	12:45	13:00	1.772.939
19.09.2020	13:00	13:15	1.681.336
19.09.2020	13:15	13:30	1.735.290
19.09.2020	13:30	13:45	1.760.678
19.09.2020	13:45	14:00	1.708.001
19.09.2020	14:00	14:15	1.731.188
19.09.2020	14:15	14:30	1.669.699
19.09.2020	14:30	14:45	1.748.980
19.09.2020	14:45	15:00	1.739.571
19.09.2020	15:00	15:15	1.777.573
19.09.2020	15:15	15:30	1.821.600
19.09.2020	15:30	15:45	1.871.759
19.09.2020	15:45	16:00	1.973.376
19.09.2020	16:00	16:15	2.110.140
19.09.2020	16:15	16:30	2.312.796
19.09.2020	16:30	16:45	2.432.922
19.09.2020	16:45	17:00	2.613.439
19.09.2020	17:00	17:15	2.828.546
19.09.2020	17:15	17:30	3.047.054
19.09.2020	17:30	17:45	3.225.095
19.09.2020	17:45	18:00	3.467.503
19.09.2020	18:00	18:15	3.673.479
19.09.2020	18:15	18:30	3.849.885
19.09.2020	18:30	18:45	3.981.131
19.09.2020	18:45	19:00	4.056.048
19.09.2020	19:00	19:15	4.069.243
19.09.2020	19:15	19:30	4.094.974
19.09.2020	19:30	19:45	4.195.735
19.09.2020	19:45	20:00	4.265.755
19.09.2020	20:00	20:15	4.216.858
19.09.2020	20:15	20:30	4.123.878
19.09.2020	20:30	20:45	4.021.900
19.09.2020	20:45	21:00	3.902.966
19.09.2020	21:00	21:15	3.800.800
19.09.2020	21:15	21:30	3.728.510
19.09.2020	21:30	21:45	3.644.890
19.09.2020	21:45	22:00	3.585.675
19.09.2020	22:00	22:15	3.573.103
19.09.2020	22:15	22:30	3.479.852
19.09.2020	22:30	22:45	3.430.126
19.09.2020	22:45	23:00	3.318.246
19.09.2020	23:00	23:15	3.254.726
19.09.2020	23:15	23:30	3.166.112
19.09.2020	23:30	23:45	3.185.817
20.09.2020	23:45	00:00	3.062.180
20.09.2020	00:00	00:15	3.026.526
20.09.2020	00:15	00:30	2.946.272
20.09.2020	00:30	00:45	2.891.860
20.09.2020	00:45	01:00	2.869.593
20.09.2020	01:00	01:15	2.789.065
20.09.2020	01:15	01:30	2.797.209
20.09.2020	01:30	01:45	2.777.305
20.09.2020	01:45	02:00	2.739.321
20.09.2020	02:00	02:15	2.726.360
20.09.2020	02:15	02:30	2.665.799
20.09.2020	02:30	02:45	2.692.797
20.09.2020	02:45	03:00	2.646.460
20.09.2020	03:00	03:15	2.629.616
20.09.2020	03:15	03:30	2.605.350

Lastverlauf als ¼ h - Wert:

Datum:	von:	bis:	Bezug aus der vorgelagerten Netzebene
20.09.2020	03:30	03:45	2.578.433
20.09.2020	03:45	04:00	2.594.587
20.09.2020	04:00	04:15	2.574.393
20.09.2020	04:15	04:30	2.552.421
20.09.2020	04:30	04:45	2.573.662
20.09.2020	04:45	05:00	2.581.411
20.09.2020	05:00	05:15	2.597.020
20.09.2020	05:15	05:30	2.573.357
20.09.2020	05:30	05:45	2.597.535
20.09.2020	05:45	06:00	2.633.189
20.09.2020	06:00	06:15	2.622.484
20.09.2020	06:15	06:30	2.670.016
20.09.2020	06:30	06:45	2.682.281
20.09.2020	06:45	07:00	2.662.126
20.09.2020	07:00	07:15	2.665.626
20.09.2020	07:15	07:30	2.577.879
20.09.2020	07:30	07:45	2.592.512
20.09.2020	07:45	08:00	2.575.030
20.09.2020	08:00	08:15	2.515.104
20.09.2020	08:15	08:30	2.499.265
20.09.2020	08:30	08:45	2.403.510
20.09.2020	08:45	09:00	2.318.886
20.09.2020	09:00	09:15	2.231.679
20.09.2020	09:15	09:30	2.152.578
20.09.2020	09:30	09:45	2.038.727
20.09.2020	09:45	10:00	1.968.651
20.09.2020	10:00	10:15	1.858.364
20.09.2020	10:15	10:30	1.807.583
20.09.2020	10:30	10:45	1.718.830
20.09.2020	10:45	11:00	1.697.352
20.09.2020	11:00	11:15	1.671.361
20.09.2020	11:15	11:30	1.662.517
20.09.2020	11:30	11:45	1.668.688
20.09.2020	11:45	12:00	1.667.440
20.09.2020	12:00	12:15	1.571.083
20.09.2020	12:15	12:30	1.572.519
20.09.2020	12:30	12:45	1.531.207
20.09.2020	12:45	13:00	1.535.366
20.09.2020	13:00	13:15	1.464.731
20.09.2020	13:15	13:30	1.390.304
20.09.2020	13:30	13:45	1.413.035
20.09.2020	13:45	14:00	1.386.276
20.09.2020	14:00	14:15	1.388.717
20.09.2020	14:15	14:30	1.395.755
20.09.2020	14:30	14:45	1.364.690
20.09.2020	14:45	15:00	1.393.361
20.09.2020	15:00	15:15	1.455.378
20.09.2020	15:15	15:30	1.508.953
20.09.2020	15:30	15:45	1.542.842
20.09.2020	15:45	16:00	1.613.809
20.09.2020	16:00	16:15	1.661.231
20.09.2020	16:15	16:30	1.750.226
20.09.2020	16:30	16:45	1.815.437
20.09.2020	16:45	17:00	1.975.898
20.09.2020	17:00	17:15	2.183.221
20.09.2020	17:15	17:30	2.366.109
20.09.2020	17:30	17:45	2.605.394
20.09.2020	17:45	18:00	2.835.281
20.09.2020	18:00	18:15	3.102.819
20.09.2020	18:15	18:30	3.319.596
20.09.2020	18:30	18:45	3.492.218
20.09.2020	18:45	19:00	3.629.590
20.09.2020	19:00	19:15	3.743.469
20.09.2020	19:15	19:30	3.868.957
20.09.2020	19:30	19:45	3.960.032
20.09.2020	19:45	20:00	4.092.519
20.09.2020	20:00	20:15	4.091.436
20.09.2020	20:15	20:30	3.999.725
20.09.2020	20:30	20:45	3.947.628
20.09.2020	20:45	21:00	3.850.113
20.09.2020	21:00	21:15	3.811.683
20.09.2020	21:15	21:30	3.735.425
20.09.2020	21:30	21:45	3.690.549
20.09.2020	21:45	22:00	3.699.399
20.09.2020	22:00	22:15	3.721.256
20.09.2020	22:15	22:30	3.624.540
20.09.2020	22:30	22:45	3.610.860
20.09.2020	22:45	23:00	3.460.670
20.09.2020	23:00	23:15	3.538.063
20.09.2020	23:15	23:30	3.529.913
20.09.2020	23:30	23:45	3.463.556

Lastverlauf als ¼ h - Wert:

Datum:	von:	bis:	Bezug aus der vorgelagerten Netzebene
21.09.2020	23:45	00:00	3.457.148
21.09.2020	00:00	00:15	3.411.428
21.09.2020	00:15	00:30	3.392.648
21.09.2020	00:30	00:45	3.354.720
21.09.2020	00:45	01:00	3.245.917
21.09.2020	01:00	01:15	3.282.975
21.09.2020	01:15	01:30	3.261.148
21.09.2020	01:30	01:45	3.199.153
21.09.2020	01:45	02:00	3.204.702
21.09.2020	02:00	02:15	3.166.071
21.09.2020	02:15	02:30	3.155.890
21.09.2020	02:30	02:45	3.142.440
21.09.2020	02:45	03:00	3.128.637
21.09.2020	03:00	03:15	3.143.699
21.09.2020	03:15	03:30	3.138.517
21.09.2020	03:30	03:45	3.181.998
21.09.2020	03:45	04:00	3.171.484
21.09.2020	04:00	04:15	3.269.649
21.09.2020	04:15	04:30	3.325.520
21.09.2020	04:30	04:45	3.373.302
21.09.2020	04:45	05:00	3.434.670
21.09.2020	05:00	05:15	3.588.456
21.09.2020	05:15	05:30	3.657.209
21.09.2020	05:30	05:45	3.904.553
21.09.2020	05:45	06:00	4.124.041
21.09.2020	06:00	06:15	4.644.047
21.09.2020	06:15	06:30	4.996.941
21.09.2020	06:30	06:45	5.229.969
21.09.2020	06:45	07:00	5.491.891
21.09.2020	07:00	07:15	5.628.187
21.09.2020	07:15	07:30	5.772.045
21.09.2020	07:30	07:45	5.793.634
21.09.2020	07:45	08:00	5.717.319
21.09.2020	08:00	08:15	5.693.642
21.09.2020	08:15	08:30	5.536.157
21.09.2020	08:30	08:45	5.379.511
21.09.2020	08:45	09:00	5.183.502
21.09.2020	09:00	09:15	4.896.984
21.09.2020	09:15	09:30	4.708.568
21.09.2020	09:30	09:45	4.604.848
21.09.2020	09:45	10:00	4.469.088
21.09.2020	10:00	10:15	4.307.575
21.09.2020	10:15	10:30	4.126.606
21.09.2020	10:30	10:45	4.005.193
21.09.2020	10:45	11:00	3.902.853
21.09.2020	11:00	11:15	3.849.967
21.09.2020	11:15	11:30	3.788.645
21.09.2020	11:30	11:45	3.739.535
21.09.2020	11:45	12:00	3.674.683
21.09.2020	12:00	12:15	3.507.725
21.09.2020	12:15	12:30	3.374.639
21.09.2020	12:30	12:45	3.391.082
21.09.2020	12:45	13:00	3.372.482
21.09.2020	13:00	13:15	3.343.461
21.09.2020	13:15	13:30	3.332.861
21.09.2020	13:30	13:45	3.311.806
21.09.2020	13:45	14:00	3.238.335
21.09.2020	14:00	14:15	3.358.469
21.09.2020	14:15	14:30	3.424.890
21.09.2020	14:30	14:45	3.487.052
21.09.2020	14:45	15:00	3.535.205
21.09.2020	15:00	15:15	3.609.381
21.09.2020	15:15	15:30	3.678.088
21.09.2020	15:30	15:45	3.739.415
21.09.2020	15:45	16:00	3.851.397
21.09.2020	16:00	16:15	3.920.231
21.09.2020	16:15	16:30	4.063.567
21.09.2020	16:30	16:45	4.237.517
21.09.2020	16:45	17:00	4.395.578
21.09.2020	17:00	17:15	4.590.224
21.09.2020	17:15	17:30	4.805.462
21.09.2020	17:30	17:45	5.022.622
21.09.2020	17:45	18:00	5.211.017
21.09.2020	18:00	18:15	5.329.195
21.09.2020	18:15	18:30	5.497.608
21.09.2020	18:30	18:45	5.626.232
21.09.2020	18:45	19:00	5.706.985
21.09.2020	19:00	19:15	5.839.499
21.09.2020	19:15	19:30	5.847.916
21.09.2020	19:30	19:45	5.975.914
21.09.2020	19:45	20:00	6.036.809

Lastverlauf als ¼ h - Wert:

Datum:	von:	bis:	Bezug aus der vorgelagerten Netzebene
21.09.2020	20:00	20:15	5.926.437
21.09.2020	20:15	20:30	5.899.315
21.09.2020	20:30	20:45	5.746.812
21.09.2020	20:45	21:00	5.646.418
21.09.2020	21:00	21:15	5.485.121
21.09.2020	21:15	21:30	5.335.221
21.09.2020	21:30	21:45	5.200.828
21.09.2020	21:45	22:00	5.004.371
21.09.2020	22:00	22:15	4.939.290
21.09.2020	22:15	22:30	4.761.482
21.09.2020	22:30	22:45	4.641.876
21.09.2020	22:45	23:00	4.527.454
21.09.2020	23:00	23:15	4.400.458
21.09.2020	23:15	23:30	4.310.312
21.09.2020	23:30	23:45	4.193.941
22.09.2020	23:45	00:00	4.110.120
22.09.2020	00:00	00:15	4.056.196
22.09.2020	00:15	00:30	3.973.924
22.09.2020	00:30	00:45	3.929.226
22.09.2020	00:45	01:00	3.868.894
22.09.2020	01:00	01:15	3.821.646
22.09.2020	01:15	01:30	3.766.223
22.09.2020	01:30	01:45	3.715.710
22.09.2020	01:45	02:00	3.689.999
22.09.2020	02:00	02:15	3.637.640
22.09.2020	02:15	02:30	3.636.555
22.09.2020	02:30	02:45	3.638.421
22.09.2020	02:45	03:00	3.632.470
22.09.2020	03:00	03:15	3.665.739
22.09.2020	03:15	03:30	3.627.721
22.09.2020	03:30	03:45	3.648.448
22.09.2020	03:45	04:00	3.665.872
22.09.2020	04:00	04:15	3.661.979
22.09.2020	04:15	04:30	3.736.218
22.09.2020	04:30	04:45	3.783.412
22.09.2020	04:45	05:00	3.841.110
22.09.2020	05:00	05:15	4.002.585
22.09.2020	05:15	05:30	4.063.588
22.09.2020	05:30	05:45	4.312.053
22.09.2020	05:45	06:00	4.542.891
22.09.2020	06:00	06:15	4.954.815
22.09.2020	06:15	06:30	5.295.512
22.09.2020	06:30	06:45	5.499.187
22.09.2020	06:45	07:00	5.779.154
22.09.2020	07:00	07:15	5.964.233
22.09.2020	07:15	07:30	6.048.176
22.09.2020	07:30	07:45	6.131.005
22.09.2020	07:45	08:00	6.068.593
22.09.2020	08:00	08:15	6.086.219
22.09.2020	08:15	08:30	5.979.665
22.09.2020	08:30	08:45	5.846.224
22.09.2020	08:45	09:00	5.749.575
22.09.2020	09:00	09:15	5.476.683
22.09.2020	09:15	09:30	5.336.420
22.09.2020	09:30	09:45	5.220.150
22.09.2020	09:45	10:00	5.080.089
22.09.2020	10:00	10:15	4.921.942
22.09.2020	10:15	10:30	4.693.827
22.09.2020	10:30	10:45	4.580.588
22.09.2020	10:45	11:00	4.494.504
22.09.2020	11:00	11:15	4.396.791
22.09.2020	11:15	11:30	4.305.831
22.09.2020	11:30	11:45	4.216.876
22.09.2020	11:45	12:00	4.132.544
22.09.2020	12:00	12:15	3.886.400
22.09.2020	12:15	12:30	3.806.531
22.09.2020	12:30	12:45	3.759.696
22.09.2020	12:45	13:00	3.733.251
22.09.2020	13:00	13:15	3.844.096
22.09.2020	13:15	13:30	3.865.025
22.09.2020	13:30	13:45	3.930.683
22.09.2020	13:45	14:00	3.940.823
22.09.2020	14:00	14:15	3.978.742
22.09.2020	14:15	14:30	4.122.757
22.09.2020	14:30	14:45	4.192.514
22.09.2020	14:45	15:00	4.357.608
22.09.2020	15:00	15:15	4.438.355
22.09.2020	15:15	15:30	4.494.733
22.09.2020	15:30	15:45	4.543.035
22.09.2020	15:45	16:00	4.548.653
22.09.2020	16:00	16:15	4.559.810

Lastverlauf als ¼ h - Wert:

Datum:	von:	bis:	Bezug aus der vorgelagerten Netzebene
22.09.2020	16:15	16:30	4.629.259
22.09.2020	16:30	16:45	4.717.253
22.09.2020	16:45	17:00	4.802.641
22.09.2020	17:00	17:15	4.910.634
22.09.2020	17:15	17:30	5.091.679
22.09.2020	17:30	17:45	5.269.060
22.09.2020	17:45	18:00	5.401.176
22.09.2020	18:00	18:15	5.602.448
22.09.2020	18:15	18:30	5.649.528
22.09.2020	18:30	18:45	5.751.292
22.09.2020	18:45	19:00	5.869.230
22.09.2020	19:00	19:15	5.904.847
22.09.2020	19:15	19:30	5.996.814
22.09.2020	19:30	19:45	6.016.738
22.09.2020	19:45	20:00	6.088.304
22.09.2020	20:00	20:15	5.920.641
22.09.2020	20:15	20:30	5.801.556
22.09.2020	20:30	20:45	5.699.855
22.09.2020	20:45	21:00	5.539.115
22.09.2020	21:00	21:15	5.478.833
22.09.2020	21:15	21:30	5.312.100
22.09.2020	21:30	21:45	5.294.960
22.09.2020	21:45	22:00	5.116.567
22.09.2020	22:00	22:15	5.065.554
22.09.2020	22:15	22:30	4.920.014
22.09.2020	22:30	22:45	4.707.522
22.09.2020	22:45	23:00	4.573.656
22.09.2020	23:00	23:15	4.419.516
22.09.2020	23:15	23:30	4.324.683
22.09.2020	23:30	23:45	4.275.784
23.09.2020	23:45	00:00	4.278.795
23.09.2020	00:00	00:15	4.095.882
23.09.2020	00:15	00:30	3.951.778
23.09.2020	00:30	00:45	3.912.535
23.09.2020	00:45	01:00	3.837.370
23.09.2020	01:00	01:15	3.741.912
23.09.2020	01:15	01:30	3.677.485
23.09.2020	01:30	01:45	3.592.141
23.09.2020	01:45	02:00	3.545.568
23.09.2020	02:00	02:15	3.410.371
23.09.2020	02:15	02:30	3.382.877
23.09.2020	02:30	02:45	3.387.246
23.09.2020	02:45	03:00	3.379.194
23.09.2020	03:00	03:15	3.398.496
23.09.2020	03:15	03:30	3.373.220
23.09.2020	03:30	03:45	3.442.591
23.09.2020	03:45	04:00	3.446.482
23.09.2020	04:00	04:15	3.567.423
23.09.2020	04:15	04:30	3.582.303
23.09.2020	04:30	04:45	3.622.391
23.09.2020	04:45	05:00	3.605.952
23.09.2020	05:00	05:15	3.701.138
23.09.2020	05:15	05:30	3.793.474
23.09.2020	05:30	05:45	3.981.826
23.09.2020	05:45	06:00	4.179.377
23.09.2020	06:00	06:15	4.615.241
23.09.2020	06:15	06:30	4.947.607
23.09.2020	06:30	06:45	5.220.196
23.09.2020	06:45	07:00	5.462.248
23.09.2020	07:00	07:15	5.669.344
23.09.2020	07:15	07:30	5.794.622
23.09.2020	07:30	07:45	5.872.041
23.09.2020	07:45	08:00	5.915.371
23.09.2020	08:00	08:15	5.938.300
23.09.2020	08:15	08:30	5.889.791
23.09.2020	08:30	08:45	5.876.610
23.09.2020	08:45	09:00	5.861.252
23.09.2020	09:00	09:15	5.663.717
23.09.2020	09:15	09:30	5.611.670
23.09.2020	09:30	09:45	5.585.548
23.09.2020	09:45	10:00	5.600.769
23.09.2020	10:00	10:15	5.681.821
23.09.2020	10:15	10:30	5.684.024
23.09.2020	10:30	10:45	5.703.122
23.09.2020	10:45	11:00	5.685.940
23.09.2020	11:00	11:15	5.704.374
23.09.2020	11:15	11:30	5.671.404
23.09.2020	11:30	11:45	5.665.502
23.09.2020	11:45	12:00	5.623.990
23.09.2020	12:00	12:15	5.465.936
23.09.2020	12:15	12:30	5.313.232

Lastverlauf als ¼ h - Wert:

Datum:	von:	bis:	Bezug aus der vorgelagerten Netzebene
23.09.2020	12:30	12:45	5.203.366
23.09.2020	12:45	13:00	5.125.682
23.09.2020	13:00	13:15	5.089.545
23.09.2020	13:15	13:30	5.006.782
23.09.2020	13:30	13:45	4.906.155
23.09.2020	13:45	14:00	4.899.961
23.09.2020	14:00	14:15	4.969.358
23.09.2020	14:15	14:30	5.009.469
23.09.2020	14:30	14:45	5.041.095
23.09.2020	14:45	15:00	5.033.632
23.09.2020	15:00	15:15	5.009.075
23.09.2020	15:15	15:30	4.956.048
23.09.2020	15:30	15:45	4.797.607
23.09.2020	15:45	16:00	4.768.237
23.09.2020	16:00	16:15	4.679.247
23.09.2020	16:15	16:30	4.640.882
23.09.2020	16:30	16:45	4.693.625
23.09.2020	16:45	17:00	4.673.696
23.09.2020	17:00	17:15	4.766.620
23.09.2020	17:15	17:30	4.879.819
23.09.2020	17:30	17:45	5.030.648
23.09.2020	17:45	18:00	5.242.947
23.09.2020	18:00	18:15	5.377.289
23.09.2020	18:15	18:30	5.502.484
23.09.2020	18:30	18:45	5.715.221
23.09.2020	18:45	19:00	5.854.832
23.09.2020	19:00	19:15	5.941.146
23.09.2020	19:15	19:30	5.990.510
23.09.2020	19:30	19:45	6.108.349
23.09.2020	19:45	20:00	6.102.688
23.09.2020	20:00	20:15	5.976.089
23.09.2020	20:15	20:30	5.832.493
23.09.2020	20:30	20:45	5.700.056
23.09.2020	20:45	21:00	5.591.412
23.09.2020	21:00	21:15	5.395.838
23.09.2020	21:15	21:30	5.245.644
23.09.2020	21:30	21:45	5.037.463
23.09.2020	21:45	22:00	4.869.854
23.09.2020	22:00	22:15	4.697.458
23.09.2020	22:15	22:30	4.524.780
23.09.2020	22:30	22:45	4.387.747
23.09.2020	22:45	23:00	4.177.433
23.09.2020	23:00	23:15	4.052.013
23.09.2020	23:15	23:30	3.920.686
23.09.2020	23:30	23:45	3.853.405
24.09.2020	23:45	00:00	3.755.163
24.09.2020	00:00	00:15	3.627.925
24.09.2020	00:15	00:30	3.467.211
24.09.2020	00:30	00:45	3.460.898
24.09.2020	00:45	01:00	3.385.897
24.09.2020	01:00	01:15	3.265.168
24.09.2020	01:15	01:30	3.196.715
24.09.2020	01:30	01:45	3.168.192
24.09.2020	01:45	02:00	3.145.135
24.09.2020	02:00	02:15	3.035.813
24.09.2020	02:15	02:30	3.041.688
24.09.2020	02:30	02:45	3.097.680
24.09.2020	02:45	03:00	3.008.817
24.09.2020	03:00	03:15	2.995.169
24.09.2020	03:15	03:30	2.978.038
24.09.2020	03:30	03:45	2.961.099
24.09.2020	03:45	04:00	2.986.943
24.09.2020	04:00	04:15	3.014.772
24.09.2020	04:15	04:30	3.001.078
24.09.2020	04:30	04:45	3.063.172
24.09.2020	04:45	05:00	3.123.015
24.09.2020	05:00	05:15	3.256.971
24.09.2020	05:15	05:30	3.359.428
24.09.2020	05:30	05:45	3.412.485
24.09.2020	05:45	06:00	3.587.605
24.09.2020	06:00	06:15	3.987.006
24.09.2020	06:15	06:30	4.280.459
24.09.2020	06:30	06:45	4.515.594
24.09.2020	06:45	07:00	4.761.116
24.09.2020	07:00	07:15	5.026.432
24.09.2020	07:15	07:30	5.166.086
24.09.2020	07:30	07:45	5.243.721
24.09.2020	07:45	08:00	5.325.331
24.09.2020	08:00	08:15	5.382.479
24.09.2020	08:15	08:30	5.376.186
24.09.2020	08:30	08:45	5.336.364

Lastverlauf als ¼ h - Wert:

Datum:	von:	bis:	Bezug aus der vorgelagerten Netzebene
24.09.2020	08:45	09:00	5.318.103
24.09.2020	09:00	09:15	5.194.666
24.09.2020	09:15	09:30	5.165.189
24.09.2020	09:30	09:45	5.177.190
24.09.2020	09:45	10:00	5.140.888
24.09.2020	10:00	10:15	5.086.618
24.09.2020	10:15	10:30	5.032.662
24.09.2020	10:30	10:45	5.014.001
24.09.2020	10:45	11:00	5.011.950
24.09.2020	11:00	11:15	4.905.491
24.09.2020	11:15	11:30	4.768.546
24.09.2020	11:30	11:45	4.582.622
24.09.2020	11:45	12:00	4.509.892
24.09.2020	12:00	12:15	4.324.689
24.09.2020	12:15	12:30	4.127.151
24.09.2020	12:30	12:45	4.079.318
24.09.2020	12:45	13:00	4.078.039
24.09.2020	13:00	13:15	4.058.905
24.09.2020	13:15	13:30	4.042.687
24.09.2020	13:30	13:45	4.054.439
24.09.2020	13:45	14:00	4.081.060
24.09.2020	14:00	14:15	4.119.682
24.09.2020	14:15	14:30	4.229.842
24.09.2020	14:30	14:45	4.325.783
24.09.2020	14:45	15:00	4.485.560
24.09.2020	15:00	15:15	4.555.333
24.09.2020	15:15	15:30	4.592.511
24.09.2020	15:30	15:45	4.654.385
24.09.2020	15:45	16:00	4.773.364
24.09.2020	16:00	16:15	4.920.287
24.09.2020	16:15	16:30	5.038.705
24.09.2020	16:30	16:45	5.147.104
24.09.2020	16:45	17:00	5.218.364
24.09.2020	17:00	17:15	5.345.425
24.09.2020	17:15	17:30	5.416.329
24.09.2020	17:30	17:45	5.562.759
24.09.2020	17:45	18:00	5.670.638
24.09.2020	18:00	18:15	5.746.259
24.09.2020	18:15	18:30	5.662.669
24.09.2020	18:30	18:45	5.791.798
24.09.2020	18:45	19:00	5.820.381
24.09.2020	19:00	19:15	5.771.092
24.09.2020	19:15	19:30	5.764.422
24.09.2020	19:30	19:45	5.808.521
24.09.2020	19:45	20:00	5.738.944
24.09.2020	20:00	20:15	5.657.972
24.09.2020	20:15	20:30	5.460.445
24.09.2020	20:30	20:45	5.474.525
24.09.2020	20:45	21:00	5.347.964
24.09.2020	21:00	21:15	5.102.172
24.09.2020	21:15	21:30	5.030.966
24.09.2020	21:30	21:45	4.896.697
24.09.2020	21:45	22:00	4.766.610
24.09.2020	22:00	22:15	4.617.907
24.09.2020	22:15	22:30	4.374.458
24.09.2020	22:30	22:45	4.223.480
24.09.2020	22:45	23:00	4.088.722
24.09.2020	23:00	23:15	3.943.369
24.09.2020	23:15	23:30	3.920.520
24.09.2020	23:30	23:45	3.927.189
25.09.2020	23:45	00:00	3.859.998
25.09.2020	00:00	00:15	3.827.161
25.09.2020	00:15	00:30	3.715.355
25.09.2020	00:30	00:45	3.682.732
25.09.2020	00:45	01:00	3.767.064
25.09.2020	01:00	01:15	3.656.672
25.09.2020	01:15	01:30	3.598.638
25.09.2020	01:30	01:45	3.507.714
25.09.2020	01:45	02:00	3.379.449
25.09.2020	02:00	02:15	3.359.167
25.09.2020	02:15	02:30	3.247.034
25.09.2020	02:30	02:45	3.215.345
25.09.2020	02:45	03:00	3.204.929
25.09.2020	03:00	03:15	3.190.227
25.09.2020	03:15	03:30	3.209.055
25.09.2020	03:30	03:45	3.155.003
25.09.2020	03:45	04:00	3.157.637
25.09.2020	04:00	04:15	3.194.051
25.09.2020	04:15	04:30	3.246.111
25.09.2020	04:30	04:45	3.286.416
25.09.2020	04:45	05:00	3.296.038

Lastverlauf als ¼ h - Wert:

Datum:	von:	bis:	Bezug aus der vorgelagerten Netzebene
25.09.2020	05:00	05:15	3.509.273
25.09.2020	05:15	05:30	3.589.819
25.09.2020	05:30	05:45	3.650.180
25.09.2020	05:45	06:00	3.712.777
25.09.2020	06:00	06:15	3.951.420
25.09.2020	06:15	06:30	4.234.057
25.09.2020	06:30	06:45	4.462.458
25.09.2020	06:45	07:00	4.682.571
25.09.2020	07:00	07:15	4.972.604
25.09.2020	07:15	07:30	5.092.144
25.09.2020	07:30	07:45	5.260.178
25.09.2020	07:45	08:00	5.275.603
25.09.2020	08:00	08:15	5.281.969
25.09.2020	08:15	08:30	5.341.302
25.09.2020	08:30	08:45	5.359.689
25.09.2020	08:45	09:00	5.357.655
25.09.2020	09:00	09:15	5.303.186
25.09.2020	09:15	09:30	5.267.861
25.09.2020	09:30	09:45	5.296.996
25.09.2020	09:45	10:00	5.246.018
25.09.2020	10:00	10:15	5.236.216
25.09.2020	10:15	10:30	5.264.959
25.09.2020	10:30	10:45	5.303.446
25.09.2020	10:45	11:00	5.423.086
25.09.2020	11:00	11:15	5.443.152
25.09.2020	11:15	11:30	5.496.329
25.09.2020	11:30	11:45	5.555.409
25.09.2020	11:45	12:00	5.563.818
25.09.2020	12:00	12:15	5.413.402
25.09.2020	12:15	12:30	5.355.030
25.09.2020	12:30	12:45	5.331.429
25.09.2020	12:45	13:00	5.325.373
25.09.2020	13:00	13:15	5.343.346
25.09.2020	13:15	13:30	5.299.722
25.09.2020	13:30	13:45	5.311.336
25.09.2020	13:45	14:00	5.307.929
25.09.2020	14:00	14:15	5.286.611
25.09.2020	14:15	14:30	5.272.418
25.09.2020	14:30	14:45	5.294.112
25.09.2020	14:45	15:00	5.259.353
25.09.2020	15:00	15:15	5.209.856
25.09.2020	15:15	15:30	5.122.448
25.09.2020	15:30	15:45	5.075.355
25.09.2020	15:45	16:00	5.013.514
25.09.2020	16:00	16:15	5.018.354
25.09.2020	16:15	16:30	5.027.137
25.09.2020	16:30	16:45	4.952.868
25.09.2020	16:45	17:00	4.968.560
25.09.2020	17:00	17:15	4.925.163
25.09.2020	17:15	17:30	4.951.375
25.09.2020	17:30	17:45	5.000.715
25.09.2020	17:45	18:00	4.977.958
25.09.2020	18:00	18:15	5.025.978
25.09.2020	18:15	18:30	5.028.071
25.09.2020	18:30	18:45	5.043.065
25.09.2020	18:45	19:00	5.177.973
25.09.2020	19:00	19:15	5.256.129
25.09.2020	19:15	19:30	5.292.214
25.09.2020	19:30	19:45	5.315.079
25.09.2020	19:45	20:00	5.246.828
25.09.2020	20:00	20:15	5.118.721
25.09.2020	20:15	20:30	4.955.244
25.09.2020	20:30	20:45	4.788.818
25.09.2020	20:45	21:00	4.600.702
25.09.2020	21:00	21:15	4.475.444
25.09.2020	21:15	21:30	4.360.199
25.09.2020	21:30	21:45	4.242.088
25.09.2020	21:45	22:00	4.030.297
25.09.2020	22:00	22:15	3.947.097
25.09.2020	22:15	22:30	3.779.878
25.09.2020	22:30	22:45	3.735.762
25.09.2020	22:45	23:00	3.624.065
25.09.2020	23:00	23:15	3.502.586
25.09.2020	23:15	23:30	3.441.432
25.09.2020	23:30	23:45	3.372.699
26.09.2020	23:45	00:00	3.197.218
26.09.2020	00:00	00:15	3.154.588
26.09.2020	00:15	00:30	2.970.329
26.09.2020	00:30	00:45	2.883.352
26.09.2020	00:45	01:00	2.806.477
26.09.2020	01:00	01:15	2.746.761

Lastverlauf als ¼ h - Wert:

Datum:	von:	bis:	Bezug aus der vorgelagerten Netzebene
26.09.2020	01:15	01:30	2.685.059
26.09.2020	01:30	01:45	2.585.070
26.09.2020	01:45	02:00	2.567.450
26.09.2020	02:00	02:15	2.515.985
26.09.2020	02:15	02:30	2.510.646
26.09.2020	02:30	02:45	2.501.807
26.09.2020	02:45	03:00	2.419.461
26.09.2020	03:00	03:15	2.444.659
26.09.2020	03:15	03:30	2.423.017
26.09.2020	03:30	03:45	2.412.899
26.09.2020	03:45	04:00	2.378.265
26.09.2020	04:00	04:15	2.376.098
26.09.2020	04:15	04:30	2.372.093
26.09.2020	04:30	04:45	2.363.318
26.09.2020	04:45	05:00	2.387.853
26.09.2020	05:00	05:15	2.401.072
26.09.2020	05:15	05:30	2.353.660
26.09.2020	05:30	05:45	2.397.546
26.09.2020	05:45	06:00	2.421.742
26.09.2020	06:00	06:15	2.534.418
26.09.2020	06:15	06:30	2.571.783
26.09.2020	06:30	06:45	2.614.571
26.09.2020	06:45	07:00	2.660.742
26.09.2020	07:00	07:15	2.753.802
26.09.2020	07:15	07:30	2.815.300
26.09.2020	07:30	07:45	2.838.178
26.09.2020	07:45	08:00	2.937.829
26.09.2020	08:00	08:15	3.035.485
26.09.2020	08:15	08:30	3.067.104
26.09.2020	08:30	08:45	3.128.067
26.09.2020	08:45	09:00	3.116.072
26.09.2020	09:00	09:15	3.190.529
26.09.2020	09:15	09:30	3.242.599
26.09.2020	09:30	09:45	3.195.290
26.09.2020	09:45	10:00	3.229.125
26.09.2020	10:00	10:15	3.223.129
26.09.2020	10:15	10:30	3.285.472
26.09.2020	10:30	10:45	3.307.577
26.09.2020	10:45	11:00	3.271.409
26.09.2020	11:00	11:15	3.297.505
26.09.2020	11:15	11:30	3.325.650
26.09.2020	11:30	11:45	3.328.028
26.09.2020	11:45	12:00	3.395.528
26.09.2020	12:00	12:15	3.399.586
26.09.2020	12:15	12:30	3.343.650
26.09.2020	12:30	12:45	3.297.538
26.09.2020	12:45	13:00	3.215.505
26.09.2020	13:00	13:15	3.175.291
26.09.2020	13:15	13:30	3.115.521
26.09.2020	13:30	13:45	3.033.927
26.09.2020	13:45	14:00	3.010.942
26.09.2020	14:00	14:15	3.001.926
26.09.2020	14:15	14:30	2.944.475
26.09.2020	14:30	14:45	2.943.998
26.09.2020	14:45	15:00	2.971.810
26.09.2020	15:00	15:15	2.925.058
26.09.2020	15:15	15:30	2.986.475
26.09.2020	15:30	15:45	3.022.873
26.09.2020	15:45	16:00	3.052.733
26.09.2020	16:00	16:15	3.077.152
26.09.2020	16:15	16:30	3.112.580
26.09.2020	16:30	16:45	3.218.966
26.09.2020	16:45	17:00	3.244.760
26.09.2020	17:00	17:15	3.293.203
26.09.2020	17:15	17:30	3.373.957
26.09.2020	17:30	17:45	3.343.781
26.09.2020	17:45	18:00	3.404.718
26.09.2020	18:00	18:15	3.456.527
26.09.2020	18:15	18:30	3.524.325
26.09.2020	18:30	18:45	3.565.826
26.09.2020	18:45	19:00	3.548.068
26.09.2020	19:00	19:15	3.615.083
26.09.2020	19:15	19:30	3.612.486
26.09.2020	19:30	19:45	3.616.066
26.09.2020	19:45	20:00	3.549.408
26.09.2020	20:00	20:15	3.438.715
26.09.2020	20:15	20:30	3.363.713
26.09.2020	20:30	20:45	3.256.035
26.09.2020	20:45	21:00	3.201.746
26.09.2020	21:00	21:15	3.151.241
26.09.2020	21:15	21:30	3.074.249

Lastverlauf als ¼ h - Wert:

Datum:	von:	bis:	Bezug aus der vorgelagerten Netzebene
26.09.2020	21:30	21:45	3.158.713
26.09.2020	21:45	22:00	3.105.807
26.09.2020	22:00	22:15	3.140.020
26.09.2020	22:15	22:30	3.118.189
26.09.2020	22:30	22:45	2.929.632
26.09.2020	22:45	23:00	2.867.940
26.09.2020	23:00	23:15	2.816.635
26.09.2020	23:15	23:30	2.765.996
26.09.2020	23:30	23:45	2.790.061
27.09.2020	23:45	00:00	2.690.693
27.09.2020	00:00	00:15	2.607.704
27.09.2020	00:15	00:30	2.558.808
27.09.2020	00:30	00:45	2.543.906
27.09.2020	00:45	01:00	2.543.942
27.09.2020	01:00	01:15	2.475.517
27.09.2020	01:15	01:30	2.395.361
27.09.2020	01:30	01:45	2.442.951
27.09.2020	01:45	02:00	2.365.607
27.09.2020	02:00	02:15	2.316.499
27.09.2020	02:15	02:30	2.290.773
27.09.2020	02:30	02:45	2.277.509
27.09.2020	02:45	03:00	2.238.510
27.09.2020	03:00	03:15	2.183.362
27.09.2020	03:15	03:30	2.183.471
27.09.2020	03:30	03:45	2.200.309
27.09.2020	03:45	04:00	2.194.159
27.09.2020	04:00	04:15	2.251.861
27.09.2020	04:15	04:30	2.244.637
27.09.2020	04:30	04:45	2.267.575
27.09.2020	04:45	05:00	2.228.573
27.09.2020	05:00	05:15	2.261.051
27.09.2020	05:15	05:30	2.255.082
27.09.2020	05:30	05:45	2.243.253
27.09.2020	05:45	06:00	2.213.510
27.09.2020	06:00	06:15	2.289.314
27.09.2020	06:15	06:30	2.258.634
27.09.2020	06:30	06:45	2.275.853
27.09.2020	06:45	07:00	2.260.312
27.09.2020	07:00	07:15	2.239.775
27.09.2020	07:15	07:30	2.219.886
27.09.2020	07:30	07:45	2.255.649
27.09.2020	07:45	08:00	2.241.112
27.09.2020	08:00	08:15	2.246.202
27.09.2020	08:15	08:30	2.248.114
27.09.2020	08:30	08:45	2.233.205
27.09.2020	08:45	09:00	2.189.163
27.09.2020	09:00	09:15	2.168.137
27.09.2020	09:15	09:30	2.156.866
27.09.2020	09:30	09:45	2.120.358
27.09.2020	09:45	10:00	2.159.703
27.09.2020	10:00	10:15	2.194.267
27.09.2020	10:15	10:30	2.159.846
27.09.2020	10:30	10:45	2.214.326
27.09.2020	10:45	11:00	2.240.850
27.09.2020	11:00	11:15	2.181.807
27.09.2020	11:15	11:30	2.307.801
27.09.2020	11:30	11:45	2.323.348
27.09.2020	11:45	12:00	2.321.651
27.09.2020	12:00	12:15	2.392.035
27.09.2020	12:15	12:30	2.354.383
27.09.2020	12:30	12:45	2.406.176
27.09.2020	12:45	13:00	2.380.366
27.09.2020	13:00	13:15	2.373.034
27.09.2020	13:15	13:30	2.315.681
27.09.2020	13:30	13:45	2.274.535
27.09.2020	13:45	14:00	2.248.057
27.09.2020	14:00	14:15	2.172.687
27.09.2020	14:15	14:30	2.101.581
27.09.2020	14:30	14:45	2.085.030
27.09.2020	14:45	15:00	2.017.180
27.09.2020	15:00	15:15	1.956.110
27.09.2020	15:15	15:30	1.917.822
27.09.2020	15:30	15:45	1.888.830
27.09.2020	15:45	16:00	1.909.232
27.09.2020	16:00	16:15	1.935.596
27.09.2020	16:15	16:30	1.985.721
27.09.2020	16:30	16:45	2.062.779
27.09.2020	16:45	17:00	2.187.645
27.09.2020	17:00	17:15	2.328.487
27.09.2020	17:15	17:30	2.577.628
27.09.2020	17:30	17:45	2.853.411

Lastverlauf als ¼ h - Wert:

Datum:	von:	bis:	Bezug aus der vorgelagerten Netzebene
27.09.2020	17:45	18:00	3.095.342
27.09.2020	18:00	18:15	3.360.369
27.09.2020	18:15	18:30	3.549.594
27.09.2020	18:30	18:45	3.746.447
27.09.2020	18:45	19:00	3.868.093
27.09.2020	19:00	19:15	3.996.968
27.09.2020	19:15	19:30	4.107.903
27.09.2020	19:30	19:45	4.185.492
27.09.2020	19:45	20:00	4.184.620
27.09.2020	20:00	20:15	4.085.314
27.09.2020	20:15	20:30	4.047.557
27.09.2020	20:30	20:45	3.934.825
27.09.2020	20:45	21:00	3.930.124
27.09.2020	21:00	21:15	3.880.207
27.09.2020	21:15	21:30	3.863.193
27.09.2020	21:30	21:45	3.828.434
27.09.2020	21:45	22:00	3.823.691
27.09.2020	22:00	22:15	3.864.357
27.09.2020	22:15	22:30	3.884.330
27.09.2020	22:30	22:45	3.929.272
27.09.2020	22:45	23:00	3.798.231
27.09.2020	23:00	23:15	3.752.398
27.09.2020	23:15	23:30	3.686.987
27.09.2020	23:30	23:45	3.588.556
28.09.2020	23:45	00:00	3.555.412
28.09.2020	00:00	00:15	3.496.000
28.09.2020	00:15	00:30	3.441.472
28.09.2020	00:30	00:45	3.429.874
28.09.2020	00:45	01:00	3.338.224
28.09.2020	01:00	01:15	3.307.920
28.09.2020	01:15	01:30	3.209.507
28.09.2020	01:30	01:45	3.232.083
28.09.2020	01:45	02:00	3.202.244
28.09.2020	02:00	02:15	3.159.129
28.09.2020	02:15	02:30	3.167.392
28.09.2020	02:30	02:45	3.138.608
28.09.2020	02:45	03:00	3.182.664
28.09.2020	03:00	03:15	3.199.311
28.09.2020	03:15	03:30	3.265.187
28.09.2020	03:30	03:45	3.371.262
28.09.2020	03:45	04:00	3.403.698
28.09.2020	04:00	04:15	3.472.973
28.09.2020	04:15	04:30	3.481.704
28.09.2020	04:30	04:45	3.551.649
28.09.2020	04:45	05:00	3.624.365
28.09.2020	05:00	05:15	3.843.748
28.09.2020	05:15	05:30	4.019.151
28.09.2020	05:30	05:45	4.241.996
28.09.2020	05:45	06:00	4.326.127
28.09.2020	06:00	06:15	4.767.971
28.09.2020	06:15	06:30	5.101.209
28.09.2020	06:30	06:45	5.306.983
28.09.2020	06:45	07:00	5.439.283
28.09.2020	07:00	07:15	5.691.456
28.09.2020	07:15	07:30	5.778.766
28.09.2020	07:30	07:45	5.836.640
28.09.2020	07:45	08:00	5.802.019
28.09.2020	08:00	08:15	5.712.034
28.09.2020	08:15	08:30	5.574.240
28.09.2020	08:30	08:45	5.431.031
28.09.2020	08:45	09:00	5.170.748
28.09.2020	09:00	09:15	4.851.280
28.09.2020	09:15	09:30	4.732.423
28.09.2020	09:30	09:45	4.661.810
28.09.2020	09:45	10:00	4.576.126
28.09.2020	10:00	10:15	4.328.474
28.09.2020	10:15	10:30	4.184.728
28.09.2020	10:30	10:45	4.120.076
28.09.2020	10:45	11:00	4.041.914
28.09.2020	11:00	11:15	3.919.990
28.09.2020	11:15	11:30	3.897.260
28.09.2020	11:30	11:45	3.854.923
28.09.2020	11:45	12:00	3.794.145
28.09.2020	12:00	12:15	3.569.016
28.09.2020	12:15	12:30	3.392.658
28.09.2020	12:30	12:45	3.291.250
28.09.2020	12:45	13:00	3.211.220
28.09.2020	13:00	13:15	3.246.813
28.09.2020	13:15	13:30	3.246.481
28.09.2020	13:30	13:45	3.290.555
28.09.2020	13:45	14:00	3.254.489

Lastverlauf als ¼ h - Wert:

Datum:	von:	bis:	Bezug aus der vorgelagerten Netzebene
28.09.2020	14:00	14:15	3.170.850
28.09.2020	14:15	14:30	3.249.787
28.09.2020	14:30	14:45	3.319.590
28.09.2020	14:45	15:00	3.402.123
28.09.2020	15:00	15:15	3.587.796
28.09.2020	15:15	15:30	3.753.981
28.09.2020	15:30	15:45	3.895.661
28.09.2020	15:45	16:00	4.014.613
28.09.2020	16:00	16:15	4.156.513
28.09.2020	16:15	16:30	4.254.996
28.09.2020	16:30	16:45	4.431.011
28.09.2020	16:45	17:00	4.646.696
28.09.2020	17:00	17:15	4.833.677
28.09.2020	17:15	17:30	5.076.486
28.09.2020	17:30	17:45	5.290.380
28.09.2020	17:45	18:00	5.446.590
28.09.2020	18:00	18:15	5.550.215
28.09.2020	18:15	18:30	5.560.074
28.09.2020	18:30	18:45	5.752.218
28.09.2020	18:45	19:00	5.858.304
28.09.2020	19:00	19:15	5.898.624
28.09.2020	19:15	19:30	6.004.158
28.09.2020	19:30	19:45	6.070.442
28.09.2020	19:45	20:00	6.003.440
28.09.2020	20:00	20:15	5.900.879
28.09.2020	20:15	20:30	5.735.197
28.09.2020	20:30	20:45	5.643.146
28.09.2020	20:45	21:00	5.504.320
28.09.2020	21:00	21:15	5.381.674
28.09.2020	21:15	21:30	5.275.332
28.09.2020	21:30	21:45	5.138.427
28.09.2020	21:45	22:00	5.041.596
28.09.2020	22:00	22:15	4.981.350
28.09.2020	22:15	22:30	4.824.680
28.09.2020	22:30	22:45	4.718.856
28.09.2020	22:45	23:00	4.557.482
28.09.2020	23:00	23:15	4.482.874
28.09.2020	23:15	23:30	4.389.527
28.09.2020	23:30	23:45	4.287.643
29.09.2020	23:45	00:00	4.230.528
29.09.2020	00:00	00:15	4.127.106
29.09.2020	00:15	00:30	4.012.909
29.09.2020	00:30	00:45	3.944.458
29.09.2020	00:45	01:00	3.840.891
29.09.2020	01:00	01:15	3.800.621
29.09.2020	01:15	01:30	3.728.063
29.09.2020	01:30	01:45	3.703.591
29.09.2020	01:45	02:00	3.662.287
29.09.2020	02:00	02:15	3.604.154
29.09.2020	02:15	02:30	3.594.391
29.09.2020	02:30	02:45	3.589.520
29.09.2020	02:45	03:00	3.626.962
29.09.2020	03:00	03:15	3.628.424
29.09.2020	03:15	03:30	3.604.447
29.09.2020	03:30	03:45	3.643.697
29.09.2020	03:45	04:00	3.666.552
29.09.2020	04:00	04:15	3.706.212
29.09.2020	04:15	04:30	3.737.715
29.09.2020	04:30	04:45	3.797.263
29.09.2020	04:45	05:00	3.834.694
29.09.2020	05:00	05:15	4.011.398
29.09.2020	05:15	05:30	4.024.931
29.09.2020	05:30	05:45	4.227.148
29.09.2020	05:45	06:00	4.446.494
29.09.2020	06:00	06:15	4.790.369
29.09.2020	06:15	06:30	5.036.187
29.09.2020	06:30	06:45	5.234.005
29.09.2020	06:45	07:00	5.359.413
29.09.2020	07:00	07:15	5.632.762
29.09.2020	07:15	07:30	5.709.352
29.09.2020	07:30	07:45	5.821.441
29.09.2020	07:45	08:00	5.880.300
29.09.2020	08:00	08:15	5.920.808
29.09.2020	08:15	08:30	5.998.158
29.09.2020	08:30	08:45	6.015.418
29.09.2020	08:45	09:00	6.027.240
29.09.2020	09:00	09:15	5.958.005
29.09.2020	09:15	09:30	5.930.972
29.09.2020	09:30	09:45	6.020.038
29.09.2020	09:45	10:00	6.038.992
29.09.2020	10:00	10:15	6.111.682

Lastverlauf als ¼ h - Wert:

Datum:	von:	bis:	Bezug aus der vorgelagerten Netzebene
29.09.2020	10:15	10:30	6.051.230
29.09.2020	10:30	10:45	6.124.345
29.09.2020	10:45	11:00	6.110.099
29.09.2020	11:00	11:15	6.083.853
29.09.2020	11:15	11:30	6.118.714
29.09.2020	11:30	11:45	6.153.952
29.09.2020	11:45	12:00	6.226.053
29.09.2020	12:00	12:15	6.129.324
29.09.2020	12:15	12:30	6.019.215
29.09.2020	12:30	12:45	5.990.165
29.09.2020	12:45	13:00	5.991.595
29.09.2020	13:00	13:15	5.985.328
29.09.2020	13:15	13:30	5.985.960
29.09.2020	13:30	13:45	5.920.722
29.09.2020	13:45	14:00	5.869.674
29.09.2020	14:00	14:15	5.819.352
29.09.2020	14:15	14:30	5.855.517
29.09.2020	14:30	14:45	5.877.024
29.09.2020	14:45	15:00	5.909.339
29.09.2020	15:00	15:15	5.948.865
29.09.2020	15:15	15:30	5.902.272
29.09.2020	15:30	15:45	5.859.283
29.09.2020	15:45	16:00	5.822.378
29.09.2020	16:00	16:15	5.807.629
29.09.2020	16:15	16:30	5.799.751
29.09.2020	16:30	16:45	5.770.856
29.09.2020	16:45	17:00	5.753.076
29.09.2020	17:00	17:15	5.793.613
29.09.2020	17:15	17:30	5.755.086
29.09.2020	17:30	17:45	5.781.318
29.09.2020	17:45	18:00	5.824.135
29.09.2020	18:00	18:15	5.770.334
29.09.2020	18:15	18:30	5.826.791
29.09.2020	18:30	18:45	5.838.924
29.09.2020	18:45	19:00	5.922.815
29.09.2020	19:00	19:15	6.092.393
29.09.2020	19:15	19:30	6.106.020
29.09.2020	19:30	19:45	6.069.941
29.09.2020	19:45	20:00	5.955.298
29.09.2020	20:00	20:15	5.808.016
29.09.2020	20:15	20:30	5.760.546
29.09.2020	20:30	20:45	5.620.219
29.09.2020	20:45	21:00	5.559.802
29.09.2020	21:00	21:15	5.481.628
29.09.2020	21:15	21:30	5.447.922
29.09.2020	21:30	21:45	5.353.396
29.09.2020	21:45	22:00	5.162.791
29.09.2020	22:00	22:15	5.188.487
29.09.2020	22:15	22:30	4.993.747
29.09.2020	22:30	22:45	4.859.796
29.09.2020	22:45	23:00	4.695.695
29.09.2020	23:00	23:15	4.578.610
29.09.2020	23:15	23:30	4.474.212
29.09.2020	23:30	23:45	4.351.348
30.09.2020	23:45	00:00	4.265.248
30.09.2020	00:00	00:15	4.169.074
30.09.2020	00:15	00:30	3.995.605
30.09.2020	00:30	00:45	3.924.877
30.09.2020	00:45	01:00	3.857.212
30.09.2020	01:00	01:15	3.834.448
30.09.2020	01:15	01:30	3.807.497
30.09.2020	01:30	01:45	3.740.871
30.09.2020	01:45	02:00	3.728.723
30.09.2020	02:00	02:15	3.684.484
30.09.2020	02:15	02:30	3.672.459
30.09.2020	02:30	02:45	3.742.618
30.09.2020	02:45	03:00	3.743.448
30.09.2020	03:00	03:15	3.794.490
30.09.2020	03:15	03:30	3.779.736
30.09.2020	03:30	03:45	3.806.246
30.09.2020	03:45	04:00	3.834.208
30.09.2020	04:00	04:15	3.886.391
30.09.2020	04:15	04:30	3.880.596
30.09.2020	04:30	04:45	3.994.010
30.09.2020	04:45	05:00	4.023.107
30.09.2020	05:00	05:15	4.145.262
30.09.2020	05:15	05:30	4.235.297
30.09.2020	05:30	05:45	4.424.664
30.09.2020	05:45	06:00	4.622.657
30.09.2020	06:00	06:15	5.055.346
30.09.2020	06:15	06:30	5.371.287

Lastverlauf als ¼ h - Wert:

Datum:	von:	bis:	Bezug aus der vorgelagerten Netzebene
30.09.2020	06:30	06:45	5.615.719
30.09.2020	06:45	07:00	5.803.903
30.09.2020	07:00	07:15	6.112.256
30.09.2020	07:15	07:30	6.168.749
30.09.2020	07:30	07:45	6.232.195
30.09.2020	07:45	08:00	6.257.064
30.09.2020	08:00	08:15	6.192.489
30.09.2020	08:15	08:30	6.123.331
30.09.2020	08:30	08:45	6.031.574
30.09.2020	08:45	09:00	5.895.353
30.09.2020	09:00	09:15	5.694.828
30.09.2020	09:15	09:30	5.514.580
30.09.2020	09:30	09:45	5.407.327
30.09.2020	09:45	10:00	5.309.936
30.09.2020	10:00	10:15	5.039.965
30.09.2020	10:15	10:30	4.931.751
30.09.2020	10:30	10:45	4.802.924
30.09.2020	10:45	11:00	4.741.498
30.09.2020	11:00	11:15	4.617.970
30.09.2020	11:15	11:30	4.509.999
30.09.2020	11:30	11:45	4.550.784
30.09.2020	11:45	12:00	4.401.789
30.09.2020	12:00	12:15	4.213.442
30.09.2020	12:15	12:30	4.032.567
30.09.2020	12:30	12:45	3.930.805
30.09.2020	12:45	13:00	3.894.861
30.09.2020	13:00	13:15	3.878.302
30.09.2020	13:15	13:30	3.861.957
30.09.2020	13:30	13:45	3.817.242
30.09.2020	13:45	14:00	3.735.938
30.09.2020	14:00	14:15	3.707.880
30.09.2020	14:15	14:30	3.736.109
30.09.2020	14:30	14:45	3.763.367
30.09.2020	14:45	15:00	3.759.393
30.09.2020	15:00	15:15	3.768.627
30.09.2020	15:15	15:30	3.800.725
30.09.2020	15:30	15:45	3.897.887
30.09.2020	15:45	16:00	3.967.464
30.09.2020	16:00	16:15	4.070.337
30.09.2020	16:15	16:30	4.174.328
30.09.2020	16:30	16:45	4.280.119
30.09.2020	16:45	17:00	4.443.138
30.09.2020	17:00	17:15	4.618.153
30.09.2020	17:15	17:30	4.828.955
30.09.2020	17:30	17:45	5.016.281
30.09.2020	17:45	18:00	5.200.819
30.09.2020	18:00	18:15	5.394.667
30.09.2020	18:15	18:30	5.577.614
30.09.2020	18:30	18:45	5.716.127
30.09.2020	18:45	19:00	5.771.190
30.09.2020	19:00	19:15	5.958.735
30.09.2020	19:15	19:30	5.980.167
30.09.2020	19:30	19:45	5.965.160
30.09.2020	19:45	20:00	5.999.964
30.09.2020	20:00	20:15	5.872.904
30.09.2020	20:15	20:30	5.808.020
30.09.2020	20:30	20:45	5.681.328
30.09.2020	20:45	21:00	5.482.503
30.09.2020	21:00	21:15	5.379.121
30.09.2020	21:15	21:30	5.300.295
30.09.2020	21:30	21:45	5.114.049
30.09.2020	21:45	22:00	4.989.231
30.09.2020	22:00	22:15	4.864.109
30.09.2020	22:15	22:30	4.726.298
30.09.2020	22:30	22:45	4.586.007
30.09.2020	22:45	23:00	4.376.223
30.09.2020	23:00	23:15	4.272.927
30.09.2020	23:15	23:30	4.205.143
30.09.2020	23:30	23:45	4.103.486
01.10.2020	23:45	00:00	4.011.143
01.10.2020	00:00	00:15	3.889.134
01.10.2020	00:15	00:30	3.779.549
01.10.2020	00:30	00:45	3.684.931
01.10.2020	00:45	01:00	3.544.384
01.10.2020	01:00	01:15	3.493.504
01.10.2020	01:15	01:30	3.437.659
01.10.2020	01:30	01:45	3.395.654
01.10.2020	01:45	02:00	3.388.774
01.10.2020	02:00	02:15	3.339.066
01.10.2020	02:15	02:30	3.326.273
01.10.2020	02:30	02:45	3.342.024

Lastverlauf als ¼ h - Wert:

Datum:	von:	bis:	Bezug aus der vorgelagerten Netzebene
01.10.2020	02:45	03:00	3.294.280
01.10.2020	03:00	03:15	3.364.529
01.10.2020	03:15	03:30	3.402.362
01.10.2020	03:30	03:45	3.384.124
01.10.2020	03:45	04:00	3.401.549
01.10.2020	04:00	04:15	3.461.249
01.10.2020	04:15	04:30	3.467.515
01.10.2020	04:30	04:45	3.565.639
01.10.2020	04:45	05:00	3.637.944
01.10.2020	05:00	05:15	3.780.595
01.10.2020	05:15	05:30	3.861.997
01.10.2020	05:30	05:45	4.055.014
01.10.2020	05:45	06:00	4.268.860
01.10.2020	06:00	06:15	4.706.563
01.10.2020	06:15	06:30	5.003.115
01.10.2020	06:30	06:45	5.228.165
01.10.2020	06:45	07:00	5.439.214
01.10.2020	07:00	07:15	5.627.487
01.10.2020	07:15	07:30	5.679.383
01.10.2020	07:30	07:45	5.723.414
01.10.2020	07:45	08:00	5.683.116
01.10.2020	08:00	08:15	5.639.042
01.10.2020	08:15	08:30	5.594.540
01.10.2020	08:30	08:45	5.552.203
01.10.2020	08:45	09:00	5.559.397
01.10.2020	09:00	09:15	5.386.016
01.10.2020	09:15	09:30	5.315.988
01.10.2020	09:30	09:45	5.286.251
01.10.2020	09:45	10:00	5.206.289
01.10.2020	10:00	10:15	5.031.872
01.10.2020	10:15	10:30	4.974.451
01.10.2020	10:30	10:45	4.990.163
01.10.2020	10:45	11:00	4.905.399
01.10.2020	11:00	11:15	4.750.537
01.10.2020	11:15	11:30	4.654.286
01.10.2020	11:30	11:45	4.593.982
01.10.2020	11:45	12:00	4.443.252
01.10.2020	12:00	12:15	4.201.314
01.10.2020	12:15	12:30	4.065.313
01.10.2020	12:30	12:45	3.954.747
01.10.2020	12:45	13:00	3.843.150
01.10.2020	13:00	13:15	3.798.142
01.10.2020	13:15	13:30	3.769.793
01.10.2020	13:30	13:45	3.846.343
01.10.2020	13:45	14:00	3.921.108
01.10.2020	14:00	14:15	4.054.939
01.10.2020	14:15	14:30	4.236.836
01.10.2020	14:30	14:45	4.436.395
01.10.2020	14:45	15:00	4.580.692
01.10.2020	15:00	15:15	4.735.686
01.10.2020	15:15	15:30	4.912.367
01.10.2020	15:30	15:45	5.050.136
01.10.2020	15:45	16:00	5.127.797
01.10.2020	16:00	16:15	5.250.297
01.10.2020	16:15	16:30	5.378.226
01.10.2020	16:30	16:45	5.391.743
01.10.2020	16:45	17:00	5.458.354
01.10.2020	17:00	17:15	5.529.254
01.10.2020	17:15	17:30	5.583.720
01.10.2020	17:30	17:45	5.644.406
01.10.2020	17:45	18:00	5.531.105
01.10.2020	18:00	18:15	5.601.597
01.10.2020	18:15	18:30	5.507.898
01.10.2020	18:30	18:45	5.514.766
01.10.2020	18:45	19:00	5.548.039
01.10.2020	19:00	19:15	5.620.371
01.10.2020	19:15	19:30	5.613.802
01.10.2020	19:30	19:45	5.709.418
01.10.2020	19:45	20:00	5.689.226
01.10.2020	20:00	20:15	5.614.875
01.10.2020	20:15	20:30	5.605.959
01.10.2020	20:30	20:45	5.490.388
01.10.2020	20:45	21:00	5.470.692
01.10.2020	21:00	21:15	5.365.789
01.10.2020	21:15	21:30	5.222.883
01.10.2020	21:30	21:45	5.141.724
01.10.2020	21:45	22:00	4.982.919
01.10.2020	22:00	22:15	4.945.782
01.10.2020	22:15	22:30	4.772.593
01.10.2020	22:30	22:45	4.559.097
01.10.2020	22:45	23:00	4.458.919

Lastverlauf als ¼ h - Wert:

Datum:	von:	bis:	Bezug aus der vorgelagerten Netzebene
01.10.2020	23:00	23:15	4.390.480
01.10.2020	23:15	23:30	4.280.286
01.10.2020	23:30	23:45	4.245.373
02.10.2020	23:45	00:00	4.090.721
02.10.2020	00:00	00:15	4.005.085
02.10.2020	00:15	00:30	3.867.729
02.10.2020	00:30	00:45	3.763.631
02.10.2020	00:45	01:00	3.723.550
02.10.2020	01:00	01:15	3.610.073
02.10.2020	01:15	01:30	3.582.389
02.10.2020	01:30	01:45	3.540.262
02.10.2020	01:45	02:00	3.558.033
02.10.2020	02:00	02:15	3.568.673
02.10.2020	02:15	02:30	3.535.760
02.10.2020	02:30	02:45	3.552.509
02.10.2020	02:45	03:00	3.546.110
02.10.2020	03:00	03:15	3.592.020
02.10.2020	03:15	03:30	3.635.287
02.10.2020	03:30	03:45	3.620.375
02.10.2020	03:45	04:00	3.695.163
02.10.2020	04:00	04:15	3.737.253
02.10.2020	04:15	04:30	3.690.114
02.10.2020	04:30	04:45	3.783.053
02.10.2020	04:45	05:00	3.799.973
02.10.2020	05:00	05:15	3.858.851
02.10.2020	05:15	05:30	3.917.236
02.10.2020	05:30	05:45	4.038.263
02.10.2020	05:45	06:00	4.158.882
02.10.2020	06:00	06:15	4.551.294
02.10.2020	06:15	06:30	4.777.570
02.10.2020	06:30	06:45	4.943.172
02.10.2020	06:45	07:00	5.174.771
02.10.2020	07:00	07:15	5.264.770
02.10.2020	07:15	07:30	5.436.619
02.10.2020	07:30	07:45	5.469.372
02.10.2020	07:45	08:00	5.492.353
02.10.2020	08:00	08:15	5.491.088
02.10.2020	08:15	08:30	5.436.045
02.10.2020	08:30	08:45	5.359.918
02.10.2020	08:45	09:00	5.275.643
02.10.2020	09:00	09:15	5.102.699
02.10.2020	09:15	09:30	5.041.431
02.10.2020	09:30	09:45	4.984.819
02.10.2020	09:45	10:00	4.936.255
02.10.2020	10:00	10:15	4.819.447
02.10.2020	10:15	10:30	4.642.056
02.10.2020	10:30	10:45	4.409.456
02.10.2020	10:45	11:00	4.220.670
02.10.2020	11:00	11:15	3.986.075
02.10.2020	11:15	11:30	3.837.823
02.10.2020	11:30	11:45	3.772.535
02.10.2020	11:45	12:00	3.743.195
02.10.2020	12:00	12:15	3.757.148
02.10.2020	12:15	12:30	3.778.154
02.10.2020	12:30	12:45	3.830.202
02.10.2020	12:45	13:00	3.880.495
02.10.2020	13:00	13:15	3.896.895
02.10.2020	13:15	13:30	3.961.666
02.10.2020	13:30	13:45	4.006.026
02.10.2020	13:45	14:00	4.017.485
02.10.2020	14:00	14:15	4.030.855
02.10.2020	14:15	14:30	4.067.369
02.10.2020	14:30	14:45	4.176.553
02.10.2020	14:45	15:00	4.227.272
02.10.2020	15:00	15:15	4.302.752
02.10.2020	15:15	15:30	4.326.699
02.10.2020	15:30	15:45	4.331.549
02.10.2020	15:45	16:00	4.352.073
02.10.2020	16:00	16:15	4.348.821
02.10.2020	16:15	16:30	4.350.613
02.10.2020	16:30	16:45	4.376.312
02.10.2020	16:45	17:00	4.385.907
02.10.2020	17:00	17:15	4.393.237
02.10.2020	17:15	17:30	4.374.558
02.10.2020	17:30	17:45	4.439.642
02.10.2020	17:45	18:00	4.485.261
02.10.2020	18:00	18:15	4.520.053
02.10.2020	18:15	18:30	4.456.454
02.10.2020	18:30	18:45	4.612.617
02.10.2020	18:45	19:00	4.667.278
02.10.2020	19:00	19:15	4.801.715

Lastverlauf als ¼ h - Wert:

Datum:	von:	bis:	Bezug aus der vorgelagerten Netzebene
02.10.2020	19:15	19:30	4.867.572
02.10.2020	19:30	19:45	4.870.766
02.10.2020	19:45	20:00	4.847.219
02.10.2020	20:00	20:15	4.733.081
02.10.2020	20:15	20:30	4.625.881
02.10.2020	20:30	20:45	4.554.939
02.10.2020	20:45	21:00	4.480.927
02.10.2020	21:00	21:15	4.378.850
02.10.2020	21:15	21:30	4.193.488
02.10.2020	21:30	21:45	4.137.140
02.10.2020	21:45	22:00	4.029.537
02.10.2020	22:00	22:15	3.912.948
02.10.2020	22:15	22:30	3.771.211
02.10.2020	22:30	22:45	3.602.318
02.10.2020	22:45	23:00	3.471.337
02.10.2020	23:00	23:15	3.432.048
02.10.2020	23:15	23:30	3.306.118
02.10.2020	23:30	23:45	3.339.523
03.10.2020	23:45	00:00	3.328.938
03.10.2020	00:00	00:15	3.159.404
03.10.2020	00:15	00:30	3.083.996
03.10.2020	00:30	00:45	2.959.735
03.10.2020	00:45	01:00	2.930.074
03.10.2020	01:00	01:15	2.887.852
03.10.2020	01:15	01:30	2.823.682
03.10.2020	01:30	01:45	2.851.499
03.10.2020	01:45	02:00	2.710.463
03.10.2020	02:00	02:15	2.679.555
03.10.2020	02:15	02:30	2.613.614
03.10.2020	02:30	02:45	2.663.288
03.10.2020	02:45	03:00	2.652.907
03.10.2020	03:00	03:15	2.654.657
03.10.2020	03:15	03:30	2.658.865
03.10.2020	03:30	03:45	2.640.024
03.10.2020	03:45	04:00	2.671.126
03.10.2020	04:00	04:15	2.637.552
03.10.2020	04:15	04:30	2.699.137
03.10.2020	04:30	04:45	2.796.996
03.10.2020	04:45	05:00	2.750.986
03.10.2020	05:00	05:15	2.813.299
03.10.2020	05:15	05:30	2.753.834
03.10.2020	05:30	05:45	2.777.026
03.10.2020	05:45	06:00	2.826.073
03.10.2020	06:00	06:15	2.862.590
03.10.2020	06:15	06:30	2.936.635
03.10.2020	06:30	06:45	2.949.926
03.10.2020	06:45	07:00	3.018.916
03.10.2020	07:00	07:15	3.083.127
03.10.2020	07:15	07:30	3.063.713
03.10.2020	07:30	07:45	3.097.414
03.10.2020	07:45	08:00	3.092.938
03.10.2020	08:00	08:15	3.069.171
03.10.2020	08:15	08:30	3.095.165
03.10.2020	08:30	08:45	3.081.715
03.10.2020	08:45	09:00	3.047.991
03.10.2020	09:00	09:15	3.093.950
03.10.2020	09:15	09:30	3.078.496
03.10.2020	09:30	09:45	3.120.199
03.10.2020	09:45	10:00	3.177.598
03.10.2020	10:00	10:15	3.230.982
03.10.2020	10:15	10:30	3.355.129
03.10.2020	10:30	10:45	3.435.877
03.10.2020	10:45	11:00	3.474.498
03.10.2020	11:00	11:15	3.479.760
03.10.2020	11:15	11:30	3.404.070
03.10.2020	11:30	11:45	3.446.699
03.10.2020	11:45	12:00	3.451.559
03.10.2020	12:00	12:15	3.349.512
03.10.2020	12:15	12:30	3.289.469
03.10.2020	12:30	12:45	3.187.626
03.10.2020	12:45	13:00	3.029.718
03.10.2020	13:00	13:15	2.819.062
03.10.2020	13:15	13:30	2.573.517
03.10.2020	13:30	13:45	2.424.020
03.10.2020	13:45	14:00	2.297.912
03.10.2020	14:00	14:15	2.288.055
03.10.2020	14:15	14:30	2.293.030
03.10.2020	14:30	14:45	2.227.949
03.10.2020	14:45	15:00	2.072.381
03.10.2020	15:00	15:15	1.987.810
03.10.2020	15:15	15:30	1.870.383

Lastverlauf als ¼ h - Wert:

Datum:	von:	bis:	Bezug aus der vorgelagerten Netzebene
03.10.2020	15:30	15:45	1.817.252
03.10.2020	15:45	16:00	1.729.472
03.10.2020	16:00	16:15	1.720.528
03.10.2020	16:15	16:30	1.766.197
03.10.2020	16:30	16:45	1.891.807
03.10.2020	16:45	17:00	2.035.936
03.10.2020	17:00	17:15	2.280.794
03.10.2020	17:15	17:30	2.545.893
03.10.2020	17:30	17:45	2.853.039
03.10.2020	17:45	18:00	3.069.691
03.10.2020	18:00	18:15	3.398.532
03.10.2020	18:15	18:30	3.634.990
03.10.2020	18:30	18:45	3.814.937
03.10.2020	18:45	19:00	3.912.827
03.10.2020	19:00	19:15	3.989.411
03.10.2020	19:15	19:30	4.052.573
03.10.2020	19:30	19:45	3.975.118
03.10.2020	19:45	20:00	3.882.564
03.10.2020	20:00	20:15	3.791.808
03.10.2020	20:15	20:30	3.705.216
03.10.2020	20:30	20:45	3.637.032
03.10.2020	20:45	21:00	3.595.172
03.10.2020	21:00	21:15	3.570.067
03.10.2020	21:15	21:30	3.504.718
03.10.2020	21:30	21:45	3.449.168
03.10.2020	21:45	22:00	3.374.356
03.10.2020	22:00	22:15	3.417.604
03.10.2020	22:15	22:30	3.330.338
03.10.2020	22:30	22:45	3.179.050
03.10.2020	22:45	23:00	3.103.399
03.10.2020	23:00	23:15	3.040.680
03.10.2020	23:15	23:30	2.962.309
03.10.2020	23:30	23:45	2.981.600
04.10.2020	23:45	00:00	2.868.124
04.10.2020	00:00	00:15	2.903.616
04.10.2020	00:15	00:30	2.773.431
04.10.2020	00:30	00:45	2.674.392
04.10.2020	00:45	01:00	2.596.213
04.10.2020	01:00	01:15	2.528.565
04.10.2020	01:15	01:30	2.491.736
04.10.2020	01:30	01:45	2.431.302
04.10.2020	01:45	02:00	2.380.041
04.10.2020	02:00	02:15	2.344.344
04.10.2020	02:15	02:30	2.237.307
04.10.2020	02:30	02:45	2.161.669
04.10.2020	02:45	03:00	2.119.091
04.10.2020	03:00	03:15	2.137.932
04.10.2020	03:15	03:30	2.122.480
04.10.2020	03:30	03:45	2.109.601
04.10.2020	03:45	04:00	2.144.806
04.10.2020	04:00	04:15	2.150.633
04.10.2020	04:15	04:30	2.120.272
04.10.2020	04:30	04:45	2.161.084
04.10.2020	04:45	05:00	2.124.442
04.10.2020	05:00	05:15	2.174.897
04.10.2020	05:15	05:30	2.196.479
04.10.2020	05:30	05:45	2.134.850
04.10.2020	05:45	06:00	2.166.323
04.10.2020	06:00	06:15	2.176.567
04.10.2020	06:15	06:30	2.168.457
04.10.2020	06:30	06:45	2.225.550
04.10.2020	06:45	07:00	2.152.140
04.10.2020	07:00	07:15	2.193.896
04.10.2020	07:15	07:30	2.203.792
04.10.2020	07:30	07:45	2.207.226
04.10.2020	07:45	08:00	2.324.160
04.10.2020	08:00	08:15	2.374.433
04.10.2020	08:15	08:30	2.380.288
04.10.2020	08:30	08:45	2.392.150
04.10.2020	08:45	09:00	2.330.581
04.10.2020	09:00	09:15	2.306.803
04.10.2020	09:15	09:30	2.320.326
04.10.2020	09:30	09:45	2.363.558
04.10.2020	09:45	10:00	2.346.492
04.10.2020	10:00	10:15	2.158.519
04.10.2020	10:15	10:30	2.210.891
04.10.2020	10:30	10:45	2.119.998
04.10.2020	10:45	11:00	1.962.360
04.10.2020	11:00	11:15	1.932.590
04.10.2020	11:15	11:30	1.939.200
04.10.2020	11:30	11:45	1.941.145

Lastverlauf als ¼ h - Wert:

Datum:	von:	bis:	Bezug aus der vorgelagerten Netzebene
04.10.2020	11:45	12:00	1.907.152
04.10.2020	12:00	12:15	1.762.302
04.10.2020	12:15	12:30	1.730.152
04.10.2020	12:30	12:45	1.624.068
04.10.2020	12:45	13:00	1.592.320
04.10.2020	13:00	13:15	1.510.445
04.10.2020	13:15	13:30	1.410.495
04.10.2020	13:30	13:45	1.438.540
04.10.2020	13:45	14:00	1.390.625
04.10.2020	14:00	14:15	1.401.403
04.10.2020	14:15	14:30	1.459.668
04.10.2020	14:30	14:45	1.453.193
04.10.2020	14:45	15:00	1.579.277
04.10.2020	15:00	15:15	1.691.755
04.10.2020	15:15	15:30	1.771.331
04.10.2020	15:30	15:45	1.883.908
04.10.2020	15:45	16:00	1.918.140
04.10.2020	16:00	16:15	2.095.918
04.10.2020	16:15	16:30	2.304.094
04.10.2020	16:30	16:45	2.457.732
04.10.2020	16:45	17:00	2.494.305
04.10.2020	17:00	17:15	2.720.365
04.10.2020	17:15	17:30	3.008.925
04.10.2020	17:30	17:45	3.184.577
04.10.2020	17:45	18:00	3.370.094
04.10.2020	18:00	18:15	3.558.028
04.10.2020	18:15	18:30	3.552.990
04.10.2020	18:30	18:45	3.638.135
04.10.2020	18:45	19:00	3.651.387
04.10.2020	19:00	19:15	3.688.581
04.10.2020	19:15	19:30	3.806.499
04.10.2020	19:30	19:45	3.787.990
04.10.2020	19:45	20:00	3.823.388
04.10.2020	20:00	20:15	3.820.774
04.10.2020	20:15	20:30	3.889.022
04.10.2020	20:30	20:45	3.903.229
04.10.2020	20:45	21:00	3.846.770
04.10.2020	21:00	21:15	3.919.970
04.10.2020	21:15	21:30	3.848.296
04.10.2020	21:30	21:45	3.756.665
04.10.2020	21:45	22:00	3.692.755
04.10.2020	22:00	22:15	3.702.822
04.10.2020	22:15	22:30	3.681.893
04.10.2020	22:30	22:45	3.613.553
04.10.2020	22:45	23:00	3.459.828
04.10.2020	23:00	23:15	3.513.147
04.10.2020	23:15	23:30	3.455.822
04.10.2020	23:30	23:45	3.433.511
05.10.2020	23:45	00:00	3.389.724
05.10.2020	00:00	00:15	3.352.498
05.10.2020	00:15	00:30	3.286.519
05.10.2020	00:30	00:45	3.205.416
05.10.2020	00:45	01:00	3.198.701
05.10.2020	01:00	01:15	3.158.870
05.10.2020	01:15	01:30	3.097.204
05.10.2020	01:30	01:45	3.070.456
05.10.2020	01:45	02:00	3.017.784
05.10.2020	02:00	02:15	2.956.052
05.10.2020	02:15	02:30	2.910.478
05.10.2020	02:30	02:45	2.913.439
05.10.2020	02:45	03:00	2.886.795
05.10.2020	03:00	03:15	2.892.516
05.10.2020	03:15	03:30	2.920.794
05.10.2020	03:30	03:45	2.930.387
05.10.2020	03:45	04:00	2.914.180
05.10.2020	04:00	04:15	2.969.888
05.10.2020	04:15	04:30	3.014.395
05.10.2020	04:30	04:45	3.163.337
05.10.2020	04:45	05:00	3.198.178
05.10.2020	05:00	05:15	3.417.912
05.10.2020	05:15	05:30	3.520.276
05.10.2020	05:30	05:45	3.686.260
05.10.2020	05:45	06:00	3.944.683
05.10.2020	06:00	06:15	4.358.035
05.10.2020	06:15	06:30	4.716.670
05.10.2020	06:30	06:45	4.938.568
05.10.2020	06:45	07:00	5.139.860
05.10.2020	07:00	07:15	5.381.506
05.10.2020	07:15	07:30	5.444.699
05.10.2020	07:30	07:45	5.504.177
05.10.2020	07:45	08:00	5.577.651

Lastverlauf als ¼ h - Wert:

Datum:	von:	bis:	Bezug aus der vorgelagerten Netzebene
05.10.2020	08:00	08:15	5.469.977
05.10.2020	08:15	08:30	5.450.520
05.10.2020	08:30	08:45	5.376.796
05.10.2020	08:45	09:00	5.248.937
05.10.2020	09:00	09:15	5.034.316
05.10.2020	09:15	09:30	4.905.701
05.10.2020	09:30	09:45	4.759.868
05.10.2020	09:45	10:00	4.634.609
05.10.2020	10:00	10:15	4.586.708
05.10.2020	10:15	10:30	4.595.120
05.10.2020	10:30	10:45	4.529.386
05.10.2020	10:45	11:00	4.499.483
05.10.2020	11:00	11:15	4.507.971
05.10.2020	11:15	11:30	4.533.256
05.10.2020	11:30	11:45	4.507.243
05.10.2020	11:45	12:00	4.458.361
05.10.2020	12:00	12:15	4.411.833
05.10.2020	12:15	12:30	4.192.540
05.10.2020	12:30	12:45	4.081.825
05.10.2020	12:45	13:00	3.962.004
05.10.2020	13:00	13:15	3.929.823
05.10.2020	13:15	13:30	3.991.018
05.10.2020	13:30	13:45	3.954.425
05.10.2020	13:45	14:00	4.007.415
05.10.2020	14:00	14:15	4.158.524
05.10.2020	14:15	14:30	4.300.327
05.10.2020	14:30	14:45	4.428.755
05.10.2020	14:45	15:00	4.548.350
05.10.2020	15:00	15:15	4.744.092
05.10.2020	15:15	15:30	4.867.110
05.10.2020	15:30	15:45	4.884.415
05.10.2020	15:45	16:00	4.897.975
05.10.2020	16:00	16:15	4.861.138
05.10.2020	16:15	16:30	4.780.269
05.10.2020	16:30	16:45	4.810.130
05.10.2020	16:45	17:00	4.779.010
05.10.2020	17:00	17:15	4.862.061
05.10.2020	17:15	17:30	5.005.796
05.10.2020	17:30	17:45	5.090.391
05.10.2020	17:45	18:00	5.148.939
05.10.2020	18:00	18:15	5.242.854
05.10.2020	18:15	18:30	5.260.181
05.10.2020	18:30	18:45	5.292.484
05.10.2020	18:45	19:00	5.408.415
05.10.2020	19:00	19:15	5.582.968
05.10.2020	19:15	19:30	5.545.855
05.10.2020	19:30	19:45	5.545.062
05.10.2020	19:45	20:00	5.408.549
05.10.2020	20:00	20:15	5.235.044
05.10.2020	20:15	20:30	5.085.766
05.10.2020	20:30	20:45	4.982.086
05.10.2020	20:45	21:00	4.847.587
05.10.2020	21:00	21:15	4.726.590
05.10.2020	21:15	21:30	4.631.833
05.10.2020	21:30	21:45	4.522.182
05.10.2020	21:45	22:00	4.417.614
05.10.2020	22:00	22:15	4.382.996
05.10.2020	22:15	22:30	4.219.158
05.10.2020	22:30	22:45	4.004.937
05.10.2020	22:45	23:00	3.852.116
05.10.2020	23:00	23:15	3.756.023
05.10.2020	23:15	23:30	3.637.596
05.10.2020	23:30	23:45	3.516.081
06.10.2020	23:45	00:00	3.402.110
06.10.2020	00:00	00:15	3.315.429
06.10.2020	00:15	00:30	3.213.173
06.10.2020	00:30	00:45	3.144.586
06.10.2020	00:45	01:00	3.090.303
06.10.2020	01:00	01:15	2.953.342
06.10.2020	01:15	01:30	2.961.288
06.10.2020	01:30	01:45	2.920.407
06.10.2020	01:45	02:00	2.924.568
06.10.2020	02:00	02:15	2.880.401
06.10.2020	02:15	02:30	2.818.871
06.10.2020	02:30	02:45	2.882.910
06.10.2020	02:45	03:00	2.903.558
06.10.2020	03:00	03:15	2.932.676
06.10.2020	03:15	03:30	2.899.021
06.10.2020	03:30	03:45	2.898.165
06.10.2020	03:45	04:00	2.872.286
06.10.2020	04:00	04:15	2.945.501

Lastverlauf als ¼ h - Wert:

Datum:	von:	bis:	Bezug aus der vorgelagerten Netzebene
06.10.2020	04:15	04:30	2.962.162
06.10.2020	04:30	04:45	2.977.288
06.10.2020	04:45	05:00	3.029.355
06.10.2020	05:00	05:15	3.144.039
06.10.2020	05:15	05:30	3.252.970
06.10.2020	05:30	05:45	3.454.330
06.10.2020	05:45	06:00	3.580.320
06.10.2020	06:00	06:15	3.996.598
06.10.2020	06:15	06:30	4.316.007
06.10.2020	06:30	06:45	4.533.577
06.10.2020	06:45	07:00	4.768.103
06.10.2020	07:00	07:15	5.076.540
06.10.2020	07:15	07:30	5.241.692
06.10.2020	07:30	07:45	5.272.185
06.10.2020	07:45	08:00	5.410.408
06.10.2020	08:00	08:15	5.371.200
06.10.2020	08:15	08:30	5.377.976
06.10.2020	08:30	08:45	5.354.263
06.10.2020	08:45	09:00	5.336.514
06.10.2020	09:00	09:15	5.194.878
06.10.2020	09:15	09:30	5.172.855
06.10.2020	09:30	09:45	5.125.976
06.10.2020	09:45	10:00	5.028.793
06.10.2020	10:00	10:15	4.957.166
06.10.2020	10:15	10:30	4.959.585
06.10.2020	10:30	10:45	5.046.078
06.10.2020	10:45	11:00	5.024.069
06.10.2020	11:00	11:15	5.073.646
06.10.2020	11:15	11:30	5.237.583
06.10.2020	11:30	11:45	5.420.986
06.10.2020	11:45	12:00	5.504.490
06.10.2020	12:00	12:15	5.510.830
06.10.2020	12:15	12:30	5.497.521
06.10.2020	12:30	12:45	5.547.504
06.10.2020	12:45	13:00	5.516.722
06.10.2020	13:00	13:15	5.428.628
06.10.2020	13:15	13:30	5.332.044
06.10.2020	13:30	13:45	5.195.220
06.10.2020	13:45	14:00	4.999.035
06.10.2020	14:00	14:15	4.841.627
06.10.2020	14:15	14:30	4.696.585
06.10.2020	14:30	14:45	4.556.570
06.10.2020	14:45	15:00	4.454.765
06.10.2020	15:00	15:15	4.446.730
06.10.2020	15:15	15:30	4.417.680
06.10.2020	15:30	15:45	4.417.871
06.10.2020	15:45	16:00	4.376.765
06.10.2020	16:00	16:15	4.346.525
06.10.2020	16:15	16:30	4.439.468
06.10.2020	16:30	16:45	4.472.481
06.10.2020	16:45	17:00	4.533.588
06.10.2020	17:00	17:15	4.603.844
06.10.2020	17:15	17:30	4.698.756
06.10.2020	17:30	17:45	4.777.502
06.10.2020	17:45	18:00	4.882.706
06.10.2020	18:00	18:15	4.938.452
06.10.2020	18:15	18:30	4.975.723
06.10.2020	18:30	18:45	5.056.318
06.10.2020	18:45	19:00	5.189.168
06.10.2020	19:00	19:15	5.361.838
06.10.2020	19:15	19:30	5.344.758
06.10.2020	19:30	19:45	5.366.163
06.10.2020	19:45	20:00	5.310.668
06.10.2020	20:00	20:15	5.209.094
06.10.2020	20:15	20:30	5.252.665
06.10.2020	20:30	20:45	5.163.567
06.10.2020	20:45	21:00	5.009.072
06.10.2020	21:00	21:15	4.906.803
06.10.2020	21:15	21:30	4.839.180
06.10.2020	21:30	21:45	4.726.510
06.10.2020	21:45	22:00	4.536.716
06.10.2020	22:00	22:15	4.448.419
06.10.2020	22:15	22:30	4.282.838
06.10.2020	22:30	22:45	4.128.346
06.10.2020	22:45	23:00	3.958.682
06.10.2020	23:00	23:15	3.866.002
06.10.2020	23:15	23:30	3.692.810
06.10.2020	23:30	23:45	3.562.965
07.10.2020	23:45	00:00	3.497.606
07.10.2020	00:00	00:15	3.386.904
07.10.2020	00:15	00:30	3.289.379

Lastverlauf als ¼ h - Wert:

Datum:	von:	bis:	Bezug aus der vorgelagerten Netzebene
07.10.2020	00:30	00:45	3.218.890
07.10.2020	00:45	01:00	3.052.029
07.10.2020	01:00	01:15	3.035.057
07.10.2020	01:15	01:30	2.941.600
07.10.2020	01:30	01:45	2.929.351
07.10.2020	01:45	02:00	2.939.429
07.10.2020	02:00	02:15	2.857.138
07.10.2020	02:15	02:30	2.865.939
07.10.2020	02:30	02:45	2.874.032
07.10.2020	02:45	03:00	2.885.457
07.10.2020	03:00	03:15	2.872.303
07.10.2020	03:15	03:30	2.848.337
07.10.2020	03:30	03:45	2.915.106
07.10.2020	03:45	04:00	2.942.161
07.10.2020	04:00	04:15	2.996.707
07.10.2020	04:15	04:30	3.067.347
07.10.2020	04:30	04:45	3.175.510
07.10.2020	04:45	05:00	3.284.964
07.10.2020	05:00	05:15	3.434.138
07.10.2020	05:15	05:30	3.530.826
07.10.2020	05:30	05:45	3.709.844
07.10.2020	05:45	06:00	3.812.671
07.10.2020	06:00	06:15	4.250.372
07.10.2020	06:15	06:30	4.534.004
07.10.2020	06:30	06:45	4.716.134
07.10.2020	06:45	07:00	4.951.504
07.10.2020	07:00	07:15	5.176.501
07.10.2020	07:15	07:30	5.413.086
07.10.2020	07:30	07:45	5.506.520
07.10.2020	07:45	08:00	5.517.797
07.10.2020	08:00	08:15	5.615.161
07.10.2020	08:15	08:30	5.625.462
07.10.2020	08:30	08:45	5.602.272
07.10.2020	08:45	09:00	5.571.819
07.10.2020	09:00	09:15	5.431.345
07.10.2020	09:15	09:30	5.413.986
07.10.2020	09:30	09:45	5.404.999
07.10.2020	09:45	10:00	5.349.123
07.10.2020	10:00	10:15	5.320.565
07.10.2020	10:15	10:30	5.305.665
07.10.2020	10:30	10:45	5.160.361
07.10.2020	10:45	11:00	5.214.288
07.10.2020	11:00	11:15	5.167.535
07.10.2020	11:15	11:30	5.196.975
07.10.2020	11:30	11:45	5.192.909
07.10.2020	11:45	12:00	5.072.802
07.10.2020	12:00	12:15	4.967.262
07.10.2020	12:15	12:30	4.845.625
07.10.2020	12:30	12:45	4.833.958
07.10.2020	12:45	13:00	4.772.375
07.10.2020	13:00	13:15	4.750.120
07.10.2020	13:15	13:30	4.601.891
07.10.2020	13:30	13:45	4.480.336
07.10.2020	13:45	14:00	4.360.145
07.10.2020	14:00	14:15	4.312.621
07.10.2020	14:15	14:30	4.345.404
07.10.2020	14:30	14:45	4.304.712
07.10.2020	14:45	15:00	4.222.372
07.10.2020	15:00	15:15	4.313.348
07.10.2020	15:15	15:30	4.338.780
07.10.2020	15:30	15:45	4.342.808
07.10.2020	15:45	16:00	4.361.683
07.10.2020	16:00	16:15	4.354.535
07.10.2020	16:15	16:30	4.417.838
07.10.2020	16:30	16:45	4.549.620
07.10.2020	16:45	17:00	4.707.761
07.10.2020	17:00	17:15	4.786.452
07.10.2020	17:15	17:30	4.898.355
07.10.2020	17:30	17:45	4.976.866
07.10.2020	17:45	18:00	4.943.635
07.10.2020	18:00	18:15	5.035.262
07.10.2020	18:15	18:30	5.131.455
07.10.2020	18:30	18:45	5.249.692
07.10.2020	18:45	19:00	5.410.451
07.10.2020	19:00	19:15	5.500.348
07.10.2020	19:15	19:30	5.530.717
07.10.2020	19:30	19:45	5.469.531
07.10.2020	19:45	20:00	5.426.610
07.10.2020	20:00	20:15	5.314.513
07.10.2020	20:15	20:30	5.168.803
07.10.2020	20:30	20:45	5.133.164

Lastverlauf als ¼ h - Wert:

Datum:	von:	bis:	Bezug aus der vorgelagerten Netzebene
07.10.2020	20:45	21:00	5.034.946
07.10.2020	21:00	21:15	4.810.897
07.10.2020	21:15	21:30	4.750.110
07.10.2020	21:30	21:45	4.720.498
07.10.2020	21:45	22:00	4.623.966
07.10.2020	22:00	22:15	4.507.069
07.10.2020	22:15	22:30	4.391.115
07.10.2020	22:30	22:45	4.227.575
07.10.2020	22:45	23:00	4.034.485
07.10.2020	23:00	23:15	3.916.824
07.10.2020	23:15	23:30	3.909.566
07.10.2020	23:30	23:45	3.884.471
08.10.2020	23:45	00:00	3.808.800
08.10.2020	00:00	00:15	3.728.319
08.10.2020	00:15	00:30	3.646.798
08.10.2020	00:30	00:45	3.532.398
08.10.2020	00:45	01:00	3.482.660
08.10.2020	01:00	01:15	3.387.759
08.10.2020	01:15	01:30	3.351.318
08.10.2020	01:30	01:45	3.355.129
08.10.2020	01:45	02:00	3.349.751
08.10.2020	02:00	02:15	3.260.509
08.10.2020	02:15	02:30	3.241.189
08.10.2020	02:30	02:45	3.229.251
08.10.2020	02:45	03:00	3.244.982
08.10.2020	03:00	03:15	3.249.333
08.10.2020	03:15	03:30	3.254.760
08.10.2020	03:30	03:45	3.298.856
08.10.2020	03:45	04:00	3.273.030
08.10.2020	04:00	04:15	3.296.988
08.10.2020	04:15	04:30	3.345.076
08.10.2020	04:30	04:45	3.414.733
08.10.2020	04:45	05:00	3.404.147
08.10.2020	05:00	05:15	3.532.851
08.10.2020	05:15	05:30	3.616.989
08.10.2020	05:30	05:45	3.770.603
08.10.2020	05:45	06:00	3.949.187
08.10.2020	06:00	06:15	4.338.381
08.10.2020	06:15	06:30	4.569.990
08.10.2020	06:30	06:45	4.766.927
08.10.2020	06:45	07:00	4.995.306
08.10.2020	07:00	07:15	5.194.395
08.10.2020	07:15	07:30	5.295.520
08.10.2020	07:30	07:45	5.351.022
08.10.2020	07:45	08:00	5.347.364
08.10.2020	08:00	08:15	5.397.521
08.10.2020	08:15	08:30	5.431.119
08.10.2020	08:30	08:45	5.414.144
08.10.2020	08:45	09:00	5.362.626
08.10.2020	09:00	09:15	5.214.938
08.10.2020	09:15	09:30	5.175.139
08.10.2020	09:30	09:45	5.190.839
08.10.2020	09:45	10:00	5.179.616
08.10.2020	10:00	10:15	5.167.569
08.10.2020	10:15	10:30	5.069.661
08.10.2020	10:30	10:45	4.930.665
08.10.2020	10:45	11:00	4.852.459
08.10.2020	11:00	11:15	4.752.228
08.10.2020	11:15	11:30	4.633.808
08.10.2020	11:30	11:45	4.461.890
08.10.2020	11:45	12:00	4.255.529
08.10.2020	12:00	12:15	4.038.732
08.10.2020	12:15	12:30	3.802.803
08.10.2020	12:30	12:45	3.652.362
08.10.2020	12:45	13:00	3.542.710
08.10.2020	13:00	13:15	3.553.954
08.10.2020	13:15	13:30	3.549.030
08.10.2020	13:30	13:45	3.604.403
08.10.2020	13:45	14:00	3.656.520
08.10.2020	14:00	14:15	3.739.918
08.10.2020	14:15	14:30	3.881.459
08.10.2020	14:30	14:45	4.055.858
08.10.2020	14:45	15:00	4.138.987
08.10.2020	15:00	15:15	4.255.192
08.10.2020	15:15	15:30	4.403.727
08.10.2020	15:30	15:45	4.526.284
08.10.2020	15:45	16:00	4.645.493
08.10.2020	16:00	16:15	4.597.205
08.10.2020	16:15	16:30	4.719.808
08.10.2020	16:30	16:45	4.826.851
08.10.2020	16:45	17:00	4.878.040

Lastverlauf als ¼ h - Wert:

Datum:	von:	bis:	Bezug aus der vorgelagerten Netzebene
08.10.2020	17:00	17:15	5.000.459
08.10.2020	17:15	17:30	5.077.618
08.10.2020	17:30	17:45	5.158.240
08.10.2020	17:45	18:00	5.257.713
08.10.2020	18:00	18:15	5.248.309
08.10.2020	18:15	18:30	5.274.554
08.10.2020	18:30	18:45	5.354.646
08.10.2020	18:45	19:00	5.420.060
08.10.2020	19:00	19:15	5.582.207
08.10.2020	19:15	19:30	5.603.144
08.10.2020	19:30	19:45	5.536.618
08.10.2020	19:45	20:00	5.429.754
08.10.2020	20:00	20:15	5.220.619
08.10.2020	20:15	20:30	5.128.572
08.10.2020	20:30	20:45	4.948.624
08.10.2020	20:45	21:00	4.840.114
08.10.2020	21:00	21:15	4.738.653
08.10.2020	21:15	21:30	4.608.800
08.10.2020	21:30	21:45	4.447.386
08.10.2020	21:45	22:00	4.328.178
08.10.2020	22:00	22:15	4.356.464
08.10.2020	22:15	22:30	4.159.131
08.10.2020	22:30	22:45	4.018.119
08.10.2020	22:45	23:00	3.924.480
08.10.2020	23:00	23:15	3.799.618
08.10.2020	23:15	23:30	3.737.689
08.10.2020	23:30	23:45	3.647.634
09.10.2020	23:45	00:00	3.580.121
09.10.2020	00:00	00:15	3.559.272
09.10.2020	00:15	00:30	3.416.887
09.10.2020	00:30	00:45	3.366.712
09.10.2020	00:45	01:00	3.284.324
09.10.2020	01:00	01:15	3.224.163
09.10.2020	01:15	01:30	3.154.631
09.10.2020	01:30	01:45	3.053.134
09.10.2020	01:45	02:00	3.059.635
09.10.2020	02:00	02:15	3.028.583
09.10.2020	02:15	02:30	2.965.762
09.10.2020	02:30	02:45	3.020.181
09.10.2020	02:45	03:00	3.018.741
09.10.2020	03:00	03:15	3.028.201
09.10.2020	03:15	03:30	3.105.384
09.10.2020	03:30	03:45	3.108.577
09.10.2020	03:45	04:00	3.087.798
09.10.2020	04:00	04:15	3.140.784
09.10.2020	04:15	04:30	3.195.669
09.10.2020	04:30	04:45	3.347.040
09.10.2020	04:45	05:00	3.379.727
09.10.2020	05:00	05:15	3.518.616
09.10.2020	05:15	05:30	3.634.995
09.10.2020	05:30	05:45	3.805.062
09.10.2020	05:45	06:00	4.010.138
09.10.2020	06:00	06:15	4.366.383
09.10.2020	06:15	06:30	4.675.152
09.10.2020	06:30	06:45	4.825.206
09.10.2020	06:45	07:00	5.006.806
09.10.2020	07:00	07:15	5.315.062
09.10.2020	07:15	07:30	5.475.024
09.10.2020	07:30	07:45	5.518.330
09.10.2020	07:45	08:00	5.560.970
09.10.2020	08:00	08:15	5.542.636
09.10.2020	08:15	08:30	5.503.575
09.10.2020	08:30	08:45	5.485.767
09.10.2020	08:45	09:00	5.357.002
09.10.2020	09:00	09:15	5.050.999
09.10.2020	09:15	09:30	4.929.628
09.10.2020	09:30	09:45	4.883.510
09.10.2020	09:45	10:00	4.767.037
09.10.2020	10:00	10:15	4.582.097
09.10.2020	10:15	10:30	4.474.789
09.10.2020	10:30	10:45	4.400.853
09.10.2020	10:45	11:00	4.310.971
09.10.2020	11:00	11:15	4.339.853
09.10.2020	11:15	11:30	4.349.918
09.10.2020	11:30	11:45	4.249.457
09.10.2020	11:45	12:00	4.247.377
09.10.2020	12:00	12:15	4.121.608
09.10.2020	12:15	12:30	3.970.884
09.10.2020	12:30	12:45	3.953.949
09.10.2020	12:45	13:00	3.930.559
09.10.2020	13:00	13:15	3.930.544

Lastverlauf als ¼ h - Wert:

Datum:	von:	bis:	Bezug aus der vorgelagerten Netzebene
09.10.2020	13:15	13:30	3.929.147
09.10.2020	13:30	13:45	3.905.817
09.10.2020	13:45	14:00	3.937.769
09.10.2020	14:00	14:15	3.983.560
09.10.2020	14:15	14:30	3.989.759
09.10.2020	14:30	14:45	4.018.251
09.10.2020	14:45	15:00	4.097.075
09.10.2020	15:00	15:15	4.225.088
09.10.2020	15:15	15:30	4.282.329
09.10.2020	15:30	15:45	4.351.547
09.10.2020	15:45	16:00	4.486.342
09.10.2020	16:00	16:15	4.588.840
09.10.2020	16:15	16:30	4.703.524
09.10.2020	16:30	16:45	4.784.492
09.10.2020	16:45	17:00	4.840.064
09.10.2020	17:00	17:15	4.949.016
09.10.2020	17:15	17:30	4.964.222
09.10.2020	17:30	17:45	5.110.224
09.10.2020	17:45	18:00	5.178.997
09.10.2020	18:00	18:15	5.227.138
09.10.2020	18:15	18:30	5.226.914
09.10.2020	18:30	18:45	5.300.483
09.10.2020	18:45	19:00	5.432.457
09.10.2020	19:00	19:15	5.602.133
09.10.2020	19:15	19:30	5.528.800
09.10.2020	19:30	19:45	5.498.697
09.10.2020	19:45	20:00	5.427.752
09.10.2020	20:00	20:15	5.170.127
09.10.2020	20:15	20:30	5.038.658
09.10.2020	20:30	20:45	4.864.840
09.10.2020	20:45	21:00	4.768.244
09.10.2020	21:00	21:15	4.625.732
09.10.2020	21:15	21:30	4.493.271
09.10.2020	21:30	21:45	4.513.344
09.10.2020	21:45	22:00	4.416.704
09.10.2020	22:00	22:15	4.359.179
09.10.2020	22:15	22:30	4.237.638
09.10.2020	22:30	22:45	4.131.343
09.10.2020	22:45	23:00	4.018.124
09.10.2020	23:00	23:15	3.895.765
09.10.2020	23:15	23:30	3.771.723
09.10.2020	23:30	23:45	3.652.907
10.10.2020	23:45	00:00	3.547.495
10.10.2020	00:00	00:15	3.485.255
10.10.2020	00:15	00:30	3.400.740
10.10.2020	00:30	00:45	3.367.752
10.10.2020	00:45	01:00	3.254.333
10.10.2020	01:00	01:15	3.149.643
10.10.2020	01:15	01:30	3.091.045
10.10.2020	01:30	01:45	3.087.655
10.10.2020	01:45	02:00	3.053.349
10.10.2020	02:00	02:15	2.978.654
10.10.2020	02:15	02:30	2.963.919
10.10.2020	02:30	02:45	2.991.068
10.10.2020	02:45	03:00	2.974.328
10.10.2020	03:00	03:15	2.923.017
10.10.2020	03:15	03:30	2.851.775
10.10.2020	03:30	03:45	2.887.983
10.10.2020	03:45	04:00	2.934.902
10.10.2020	04:00	04:15	3.006.697
10.10.2020	04:15	04:30	2.882.977
10.10.2020	04:30	04:45	3.026.389
10.10.2020	04:45	05:00	3.042.864
10.10.2020	05:00	05:15	3.038.871
10.10.2020	05:15	05:30	2.992.736
10.10.2020	05:30	05:45	3.062.396
10.10.2020	05:45	06:00	3.102.495
10.10.2020	06:00	06:15	3.177.982
10.10.2020	06:15	06:30	3.273.573
10.10.2020	06:30	06:45	3.298.885
10.10.2020	06:45	07:00	3.384.169
10.10.2020	07:00	07:15	3.513.109
10.10.2020	07:15	07:30	3.605.678
10.10.2020	07:30	07:45	3.671.260
10.10.2020	07:45	08:00	3.716.591
10.10.2020	08:00	08:15	3.817.177
10.10.2020	08:15	08:30	3.832.180
10.10.2020	08:30	08:45	3.851.875
10.10.2020	08:45	09:00	3.958.312
10.10.2020	09:00	09:15	4.048.549
10.10.2020	09:15	09:30	4.127.756

Lastverlauf als ¼ h - Wert:

Datum:	von:	bis:	Bezug aus der vorgelagerten Netzebene
10.10.2020	09:30	09:45	4.212.085
10.10.2020	09:45	10:00	4.173.467
10.10.2020	10:00	10:15	4.226.972
10.10.2020	10:15	10:30	4.265.952
10.10.2020	10:30	10:45	4.284.972
10.10.2020	10:45	11:00	4.333.209
10.10.2020	11:00	11:15	4.334.494
10.10.2020	11:15	11:30	4.377.868
10.10.2020	11:30	11:45	4.382.557
10.10.2020	11:45	12:00	4.367.696
10.10.2020	12:00	12:15	4.340.136
10.10.2020	12:15	12:30	4.171.327
10.10.2020	12:30	12:45	4.136.029
10.10.2020	12:45	13:00	4.079.588
10.10.2020	13:00	13:15	3.959.563
10.10.2020	13:15	13:30	3.894.950
10.10.2020	13:30	13:45	3.776.621
10.10.2020	13:45	14:00	3.670.006
10.10.2020	14:00	14:15	3.543.708
10.10.2020	14:15	14:30	3.409.511
10.10.2020	14:30	14:45	3.285.737
10.10.2020	14:45	15:00	3.269.448
10.10.2020	15:00	15:15	3.297.614
10.10.2020	15:15	15:30	3.262.422
10.10.2020	15:30	15:45	3.252.288
10.10.2020	15:45	16:00	3.247.472
10.10.2020	16:00	16:15	3.337.866
10.10.2020	16:15	16:30	3.411.360
10.10.2020	16:30	16:45	3.415.676
10.10.2020	16:45	17:00	3.516.514
10.10.2020	17:00	17:15	3.588.986
10.10.2020	17:15	17:30	3.770.842
10.10.2020	17:30	17:45	3.928.363
10.10.2020	17:45	18:00	4.046.563
10.10.2020	18:00	18:15	4.200.362
10.10.2020	18:15	18:30	4.304.081
10.10.2020	18:30	18:45	4.435.162
10.10.2020	18:45	19:00	4.557.491
10.10.2020	19:00	19:15	4.707.627
10.10.2020	19:15	19:30	4.713.199
10.10.2020	19:30	19:45	4.729.992
10.10.2020	19:45	20:00	4.614.621
10.10.2020	20:00	20:15	4.391.442
10.10.2020	20:15	20:30	4.273.771
10.10.2020	20:30	20:45	4.244.407
10.10.2020	20:45	21:00	4.167.134
10.10.2020	21:00	21:15	4.032.847
10.10.2020	21:15	21:30	3.981.299
10.10.2020	21:30	21:45	3.897.796
10.10.2020	21:45	22:00	3.893.095
10.10.2020	22:00	22:15	3.934.864
10.10.2020	22:15	22:30	3.800.913
10.10.2020	22:30	22:45	3.680.538
10.10.2020	22:45	23:00	3.533.674
10.10.2020	23:00	23:15	3.431.372
10.10.2020	23:15	23:30	3.359.859
10.10.2020	23:30	23:45	3.378.178
11.10.2020	23:45	00:00	3.231.237
11.10.2020	00:00	00:15	3.207.472
11.10.2020	00:15	00:30	3.098.455
11.10.2020	00:30	00:45	3.020.464
11.10.2020	00:45	01:00	2.993.678
11.10.2020	01:00	01:15	2.916.429
11.10.2020	01:15	01:30	3.035.614
11.10.2020	01:30	01:45	3.015.063
11.10.2020	01:45	02:00	2.979.361
11.10.2020	02:00	02:15	2.955.330
11.10.2020	02:15	02:30	2.889.410
11.10.2020	02:30	02:45	2.889.963
11.10.2020	02:45	03:00	2.869.412
11.10.2020	03:00	03:15	2.834.399
11.10.2020	03:15	03:30	2.848.811
11.10.2020	03:30	03:45	2.891.828
11.10.2020	03:45	04:00	2.834.544
11.10.2020	04:00	04:15	2.886.898
11.10.2020	04:15	04:30	2.854.652
11.10.2020	04:30	04:45	2.915.799
11.10.2020	04:45	05:00	2.911.795
11.10.2020	05:00	05:15	2.855.541
11.10.2020	05:15	05:30	2.842.728
11.10.2020	05:30	05:45	2.801.843

Lastverlauf als ¼ h - Wert:

Datum:	von:	bis:	Bezug aus der vorgelagerten Netzebene
11.10.2020	05:45	06:00	2.718.770
11.10.2020	06:00	06:15	2.760.895
11.10.2020	06:15	06:30	2.761.874
11.10.2020	06:30	06:45	2.746.976
11.10.2020	06:45	07:00	2.811.464
11.10.2020	07:00	07:15	2.851.122
11.10.2020	07:15	07:30	2.936.915
11.10.2020	07:30	07:45	2.952.027
11.10.2020	07:45	08:00	2.985.526
11.10.2020	08:00	08:15	3.054.640
11.10.2020	08:15	08:30	3.008.392
11.10.2020	08:30	08:45	2.992.855
11.10.2020	08:45	09:00	2.900.125
11.10.2020	09:00	09:15	2.799.074
11.10.2020	09:15	09:30	2.748.568
11.10.2020	09:30	09:45	2.641.559
11.10.2020	09:45	10:00	2.664.280
11.10.2020	10:00	10:15	2.665.600
11.10.2020	10:15	10:30	2.659.567
11.10.2020	10:30	10:45	2.772.889
11.10.2020	10:45	11:00	2.792.960
11.10.2020	11:00	11:15	2.828.445
11.10.2020	11:15	11:30	2.914.089
11.10.2020	11:30	11:45	2.917.750
11.10.2020	11:45	12:00	2.993.760
11.10.2020	12:00	12:15	3.031.465
11.10.2020	12:15	12:30	2.928.838
11.10.2020	12:30	12:45	2.908.219
11.10.2020	12:45	13:00	2.851.997
11.10.2020	13:00	13:15	2.861.686
11.10.2020	13:15	13:30	2.833.307
11.10.2020	13:30	13:45	2.866.450
11.10.2020	13:45	14:00	2.905.348
11.10.2020	14:00	14:15	2.941.399
11.10.2020	14:15	14:30	2.914.947
11.10.2020	14:30	14:45	2.848.462
11.10.2020	14:45	15:00	2.776.689
11.10.2020	15:00	15:15	2.863.033
11.10.2020	15:15	15:30	2.872.173
11.10.2020	15:30	15:45	2.707.273
11.10.2020	15:45	16:00	2.733.814
11.10.2020	16:00	16:15	2.768.592
11.10.2020	16:15	16:30	2.898.408
11.10.2020	16:30	16:45	3.021.797
11.10.2020	16:45	17:00	3.146.581
11.10.2020	17:00	17:15	3.303.995
11.10.2020	17:15	17:30	3.427.726
11.10.2020	17:30	17:45	3.562.002
11.10.2020	17:45	18:00	3.751.055
11.10.2020	18:00	18:15	3.939.744
11.10.2020	18:15	18:30	4.030.903
11.10.2020	18:30	18:45	4.125.975
11.10.2020	18:45	19:00	4.219.965
11.10.2020	19:00	19:15	4.443.153
11.10.2020	19:15	19:30	4.430.650
11.10.2020	19:30	19:45	4.406.498
11.10.2020	19:45	20:00	4.416.062
11.10.2020	20:00	20:15	4.294.451
11.10.2020	20:15	20:30	4.224.494
11.10.2020	20:30	20:45	4.165.987
11.10.2020	20:45	21:00	4.221.810
11.10.2020	21:00	21:15	4.269.823
11.10.2020	21:15	21:30	4.178.227
11.10.2020	21:30	21:45	4.239.057
11.10.2020	21:45	22:00	4.262.526
11.10.2020	22:00	22:15	4.236.137
11.10.2020	22:15	22:30	4.167.133
11.10.2020	22:30	22:45	4.028.384
11.10.2020	22:45	23:00	3.995.954
11.10.2020	23:00	23:15	3.962.810
11.10.2020	23:15	23:30	3.860.399
11.10.2020	23:30	23:45	3.826.896
12.10.2020	23:45	00:00	3.700.313
12.10.2020	00:00	00:15	3.716.860
12.10.2020	00:15	00:30	3.574.506
12.10.2020	00:30	00:45	3.497.317
12.10.2020	00:45	01:00	3.449.624
12.10.2020	01:00	01:15	3.350.738
12.10.2020	01:15	01:30	3.346.532
12.10.2020	01:30	01:45	3.325.741
12.10.2020	01:45	02:00	3.402.499

Lastverlauf als ¼ h - Wert:

Datum:	von:	bis:	Bezug aus der vorgelagerten Netzebene
12.10.2020	02:00	02:15	3.421.487
12.10.2020	02:15	02:30	3.354.741
12.10.2020	02:30	02:45	3.400.917
12.10.2020	02:45	03:00	3.421.854
12.10.2020	03:00	03:15	3.447.755
12.10.2020	03:15	03:30	3.480.551
12.10.2020	03:30	03:45	3.469.255
12.10.2020	03:45	04:00	3.510.437
12.10.2020	04:00	04:15	3.557.508
12.10.2020	04:15	04:30	3.547.695
12.10.2020	04:30	04:45	3.646.574
12.10.2020	04:45	05:00	3.687.625
12.10.2020	05:00	05:15	3.821.535
12.10.2020	05:15	05:30	3.909.109
12.10.2020	05:30	05:45	4.080.914
12.10.2020	05:45	06:00	4.340.874
12.10.2020	06:00	06:15	4.764.153
12.10.2020	06:15	06:30	5.090.884
12.10.2020	06:30	06:45	5.295.125
12.10.2020	06:45	07:00	5.571.442
12.10.2020	07:00	07:15	5.895.328
12.10.2020	07:15	07:30	6.086.645
12.10.2020	07:30	07:45	6.240.432
12.10.2020	07:45	08:00	6.325.075
12.10.2020	08:00	08:15	6.370.506
12.10.2020	08:15	08:30	6.401.101
12.10.2020	08:30	08:45	6.356.214
12.10.2020	08:45	09:00	6.302.888
12.10.2020	09:00	09:15	6.202.796
12.10.2020	09:15	09:30	6.193.219
12.10.2020	09:30	09:45	6.202.475
12.10.2020	09:45	10:00	6.204.515
12.10.2020	10:00	10:15	6.214.281
12.10.2020	10:15	10:30	6.168.853
12.10.2020	10:30	10:45	6.149.348
12.10.2020	10:45	11:00	6.017.416
12.10.2020	11:00	11:15	6.011.294
12.10.2020	11:15	11:30	5.920.559
12.10.2020	11:30	11:45	5.965.354
12.10.2020	11:45	12:00	5.938.663
12.10.2020	12:00	12:15	5.801.489
12.10.2020	12:15	12:30	5.603.766
12.10.2020	12:30	12:45	5.449.364
12.10.2020	12:45	13:00	5.416.451
12.10.2020	13:00	13:15	5.403.034
12.10.2020	13:15	13:30	5.336.165
12.10.2020	13:30	13:45	5.244.983
12.10.2020	13:45	14:00	5.199.939
12.10.2020	14:00	14:15	5.167.037
12.10.2020	14:15	14:30	5.128.074
12.10.2020	14:30	14:45	5.108.120
12.10.2020	14:45	15:00	5.094.631
12.10.2020	15:00	15:15	5.079.412
12.10.2020	15:15	15:30	5.097.487
12.10.2020	15:30	15:45	5.169.080
12.10.2020	15:45	16:00	5.223.144
12.10.2020	16:00	16:15	5.293.395
12.10.2020	16:15	16:30	5.364.125
12.10.2020	16:30	16:45	5.480.888
12.10.2020	16:45	17:00	5.597.068
12.10.2020	17:00	17:15	5.640.623
12.10.2020	17:15	17:30	5.756.839
12.10.2020	17:30	17:45	5.878.788
12.10.2020	17:45	18:00	5.950.831
12.10.2020	18:00	18:15	5.965.021
12.10.2020	18:15	18:30	5.991.151
12.10.2020	18:30	18:45	6.065.488
12.10.2020	18:45	19:00	6.210.064
12.10.2020	19:00	19:15	6.354.477
12.10.2020	19:15	19:30	6.306.144
12.10.2020	19:30	19:45	6.223.609
12.10.2020	19:45	20:00	6.188.110
12.10.2020	20:00	20:15	5.983.661
12.10.2020	20:15	20:30	5.982.678
12.10.2020	20:30	20:45	5.860.393
12.10.2020	20:45	21:00	5.763.887
12.10.2020	21:00	21:15	5.696.061
12.10.2020	21:15	21:30	5.612.476
12.10.2020	21:30	21:45	5.474.223
12.10.2020	21:45	22:00	5.354.791
12.10.2020	22:00	22:15	5.290.573

Lastverlauf als ¼ h - Wert:

Datum:	von:	bis:	Bezug aus der vorgelagerten Netzebene
12.10.2020	22:15	22:30	5.194.607
12.10.2020	22:30	22:45	5.034.390
12.10.2020	22:45	23:00	4.866.803
12.10.2020	23:00	23:15	4.801.399
12.10.2020	23:15	23:30	4.715.719
12.10.2020	23:30	23:45	4.591.374
13.10.2020	23:45	00:00	4.488.100
13.10.2020	00:00	00:15	4.480.294
13.10.2020	00:15	00:30	4.292.526
13.10.2020	00:30	00:45	4.259.056
13.10.2020	00:45	01:00	4.162.389
13.10.2020	01:00	01:15	4.085.738
13.10.2020	01:15	01:30	4.064.973
13.10.2020	01:30	01:45	4.014.184
13.10.2020	01:45	02:00	4.023.940
13.10.2020	02:00	02:15	4.000.882
13.10.2020	02:15	02:30	3.945.215
13.10.2020	02:30	02:45	3.984.542
13.10.2020	02:45	03:00	3.947.982
13.10.2020	03:00	03:15	4.017.736
13.10.2020	03:15	03:30	4.069.422
13.10.2020	03:30	03:45	4.009.923
13.10.2020	03:45	04:00	4.052.934
13.10.2020	04:00	04:15	4.098.831
13.10.2020	04:15	04:30	4.134.855
13.10.2020	04:30	04:45	4.254.245
13.10.2020	04:45	05:00	4.286.395
13.10.2020	05:00	05:15	4.412.345
13.10.2020	05:15	05:30	4.488.677
13.10.2020	05:30	05:45	4.639.287
13.10.2020	05:45	06:00	4.875.900
13.10.2020	06:00	06:15	5.229.314
13.10.2020	06:15	06:30	5.580.600
13.10.2020	06:30	06:45	5.807.091
13.10.2020	06:45	07:00	6.042.977
13.10.2020	07:00	07:15	6.326.584
13.10.2020	07:15	07:30	6.469.212
13.10.2020	07:30	07:45	6.578.813
13.10.2020	07:45	08:00	6.636.061
13.10.2020	08:00	08:15	6.580.991
13.10.2020	08:15	08:30	6.594.299
13.10.2020	08:30	08:45	6.490.775
13.10.2020	08:45	09:00	6.438.828
13.10.2020	09:00	09:15	6.305.739
13.10.2020	09:15	09:30	6.224.749
13.10.2020	09:30	09:45	6.189.290
13.10.2020	09:45	10:00	6.044.374
13.10.2020	10:00	10:15	5.928.581
13.10.2020	10:15	10:30	5.848.937
13.10.2020	10:30	10:45	5.649.541
13.10.2020	10:45	11:00	5.504.149
13.10.2020	11:00	11:15	5.291.318
13.10.2020	11:15	11:30	5.152.441
13.10.2020	11:30	11:45	4.977.374
13.10.2020	11:45	12:00	4.748.959
13.10.2020	12:00	12:15	4.642.677
13.10.2020	12:15	12:30	4.525.510
13.10.2020	12:30	12:45	4.396.265
13.10.2020	12:45	13:00	4.469.938
13.10.2020	13:00	13:15	4.616.082
13.10.2020	13:15	13:30	4.654.120
13.10.2020	13:30	13:45	4.744.935
13.10.2020	13:45	14:00	4.799.139
13.10.2020	14:00	14:15	4.867.123
13.10.2020	14:15	14:30	4.972.419
13.10.2020	14:30	14:45	4.967.745
13.10.2020	14:45	15:00	5.017.276
13.10.2020	15:00	15:15	5.047.506
13.10.2020	15:15	15:30	5.016.690
13.10.2020	15:30	15:45	5.076.182
13.10.2020	15:45	16:00	5.086.413
13.10.2020	16:00	16:15	5.075.813
13.10.2020	16:15	16:30	5.199.872
13.10.2020	16:30	16:45	5.317.074
13.10.2020	16:45	17:00	5.404.373
13.10.2020	17:00	17:15	5.483.954
13.10.2020	17:15	17:30	5.682.483
13.10.2020	17:30	17:45	5.753.954
13.10.2020	17:45	18:00	5.912.312
13.10.2020	18:00	18:15	6.013.806
13.10.2020	18:15	18:30	6.075.381

Lastverlauf als ¼ h - Wert:

Datum:	von:	bis:	Bezug aus der vorgelagerten Netzebene
13.10.2020	18:30	18:45	6.209.078
13.10.2020	18:45	19:00	6.373.340
13.10.2020	19:00	19:15	6.564.659
13.10.2020	19:15	19:30	6.470.247
13.10.2020	19:30	19:45	6.404.205
13.10.2020	19:45	20:00	6.315.475
13.10.2020	20:00	20:15	6.146.248
13.10.2020	20:15	20:30	6.019.084
13.10.2020	20:30	20:45	5.908.980
13.10.2020	20:45	21:00	5.736.881
13.10.2020	21:00	21:15	5.633.149
13.10.2020	21:15	21:30	5.488.974
13.10.2020	21:30	21:45	5.359.183
13.10.2020	21:45	22:00	5.281.264
13.10.2020	22:00	22:15	5.145.664
13.10.2020	22:15	22:30	5.030.877
13.10.2020	22:30	22:45	4.873.654
13.10.2020	22:45	23:00	4.631.799
13.10.2020	23:00	23:15	4.578.769
13.10.2020	23:15	23:30	4.481.842
13.10.2020	23:30	23:45	4.398.948
14.10.2020	23:45	00:00	4.303.094
14.10.2020	00:00	00:15	4.195.409
14.10.2020	00:15	00:30	4.102.411
14.10.2020	00:30	00:45	4.032.149
14.10.2020	00:45	01:00	3.923.812
14.10.2020	01:00	01:15	3.891.762
14.10.2020	01:15	01:30	3.846.974
14.10.2020	01:30	01:45	3.844.366
14.10.2020	01:45	02:00	3.873.778
14.10.2020	02:00	02:15	3.816.884
14.10.2020	02:15	02:30	3.875.534
14.10.2020	02:30	02:45	3.892.586
14.10.2020	02:45	03:00	3.878.920
14.10.2020	03:00	03:15	3.917.070
14.10.2020	03:15	03:30	3.914.279
14.10.2020	03:30	03:45	3.969.896
14.10.2020	03:45	04:00	3.985.413
14.10.2020	04:00	04:15	4.025.137
14.10.2020	04:15	04:30	4.131.520
14.10.2020	04:30	04:45	4.223.843
14.10.2020	04:45	05:00	4.232.695
14.10.2020	05:00	05:15	4.450.326
14.10.2020	05:15	05:30	4.507.392
14.10.2020	05:30	05:45	4.707.245
14.10.2020	05:45	06:00	4.912.762
14.10.2020	06:00	06:15	5.239.730
14.10.2020	06:15	06:30	5.488.188
14.10.2020	06:30	06:45	5.665.502
14.10.2020	06:45	07:00	5.897.544
14.10.2020	07:00	07:15	6.190.266
14.10.2020	07:15	07:30	6.363.447
14.10.2020	07:30	07:45	6.450.806
14.10.2020	07:45	08:00	6.483.313
14.10.2020	08:00	08:15	6.500.363
14.10.2020	08:15	08:30	6.521.787
14.10.2020	08:30	08:45	6.458.494
14.10.2020	08:45	09:00	6.328.269
14.10.2020	09:00	09:15	6.192.489
14.10.2020	09:15	09:30	6.004.907
14.10.2020	09:30	09:45	5.963.556
14.10.2020	09:45	10:00	5.842.748
14.10.2020	10:00	10:15	5.708.254
14.10.2020	10:15	10:30	5.640.600
14.10.2020	10:30	10:45	5.585.101
14.10.2020	10:45	11:00	5.500.642
14.10.2020	11:00	11:15	5.413.968
14.10.2020	11:15	11:30	5.413.757
14.10.2020	11:30	11:45	5.413.497
14.10.2020	11:45	12:00	5.322.719
14.10.2020	12:00	12:15	5.192.947
14.10.2020	12:15	12:30	5.089.766
14.10.2020	12:30	12:45	5.022.093
14.10.2020	12:45	13:00	5.074.572
14.10.2020	13:00	13:15	5.110.794
14.10.2020	13:15	13:30	5.097.102
14.10.2020	13:30	13:45	5.092.133
14.10.2020	13:45	14:00	5.032.955
14.10.2020	14:00	14:15	5.023.857
14.10.2020	14:15	14:30	5.056.436
14.10.2020	14:30	14:45	5.176.973

Lastverlauf als ¼ h - Wert:

Datum:	von:	bis:	Bezug aus der vorgelagerten Netzebene
14.10.2020	14:45	15:00	5.300.784
14.10.2020	15:00	15:15	5.420.920
14.10.2020	15:15	15:30	5.514.727
14.10.2020	15:30	15:45	5.522.060
14.10.2020	15:45	16:00	5.547.257
14.10.2020	16:00	16:15	5.495.990
14.10.2020	16:15	16:30	5.570.449
14.10.2020	16:30	16:45	5.660.805
14.10.2020	16:45	17:00	5.706.940
14.10.2020	17:00	17:15	5.793.913
14.10.2020	17:15	17:30	5.865.115
14.10.2020	17:30	17:45	5.967.286
14.10.2020	17:45	18:00	6.071.146
14.10.2020	18:00	18:15	6.121.539
14.10.2020	18:15	18:30	6.158.254
14.10.2020	18:30	18:45	6.218.021
14.10.2020	18:45	19:00	6.349.509
14.10.2020	19:00	19:15	6.455.025
14.10.2020	19:15	19:30	6.435.496
14.10.2020	19:30	19:45	6.381.704
14.10.2020	19:45	20:00	6.239.647
14.10.2020	20:00	20:15	6.138.767
14.10.2020	20:15	20:30	5.983.006
14.10.2020	20:30	20:45	5.827.580
14.10.2020	20:45	21:00	5.683.496
14.10.2020	21:00	21:15	5.682.311
14.10.2020	21:15	21:30	5.552.055
14.10.2020	21:30	21:45	5.487.902
14.10.2020	21:45	22:00	5.338.063
14.10.2020	22:00	22:15	5.349.710
14.10.2020	22:15	22:30	5.200.098
14.10.2020	22:30	22:45	5.048.785
14.10.2020	22:45	23:00	4.908.837
14.10.2020	23:00	23:15	4.835.158
14.10.2020	23:15	23:30	4.766.040
14.10.2020	23:30	23:45	4.735.302
15.10.2020	23:45	00:00	4.632.297
15.10.2020	00:00	00:15	4.567.511
15.10.2020	00:15	00:30	4.422.214
15.10.2020	00:30	00:45	4.342.570
15.10.2020	00:45	01:00	4.210.468
15.10.2020	01:00	01:15	4.128.144
15.10.2020	01:15	01:30	4.081.975
15.10.2020	01:30	01:45	4.062.824
15.10.2020	01:45	02:00	4.034.764
15.10.2020	02:00	02:15	4.014.857
15.10.2020	02:15	02:30	3.919.173
15.10.2020	02:30	02:45	3.997.583
15.10.2020	02:45	03:00	3.965.798
15.10.2020	03:00	03:15	3.965.849
15.10.2020	03:15	03:30	3.995.759
15.10.2020	03:30	03:45	3.989.455
15.10.2020	03:45	04:00	4.007.389
15.10.2020	04:00	04:15	4.065.632
15.10.2020	04:15	04:30	4.040.557
15.10.2020	04:30	04:45	4.061.245
15.10.2020	04:45	05:00	4.111.872
15.10.2020	05:00	05:15	4.239.343
15.10.2020	05:15	05:30	4.345.120
15.10.2020	05:30	05:45	4.511.741
15.10.2020	05:45	06:00	4.729.397
15.10.2020	06:00	06:15	5.121.632
15.10.2020	06:15	06:30	5.435.262
15.10.2020	06:30	06:45	5.669.263
15.10.2020	06:45	07:00	5.916.606
15.10.2020	07:00	07:15	6.182.547
15.10.2020	07:15	07:30	6.285.893
15.10.2020	07:30	07:45	6.304.699
15.10.2020	07:45	08:00	6.319.160
15.10.2020	08:00	08:15	6.464.797
15.10.2020	08:15	08:30	6.477.515
15.10.2020	08:30	08:45	6.450.840
15.10.2020	08:45	09:00	6.420.377
15.10.2020	09:00	09:15	6.402.803
15.10.2020	09:15	09:30	6.373.083
15.10.2020	09:30	09:45	6.358.742
15.10.2020	09:45	10:00	6.378.086
15.10.2020	10:00	10:15	6.378.513
15.10.2020	10:15	10:30	6.352.092
15.10.2020	10:30	10:45	6.335.141
15.10.2020	10:45	11:00	6.339.192

Lastverlauf als ¼ h - Wert:

Datum:	von:	bis:	Bezug aus der vorgelagerten Netzebene
15.10.2020	11:00	11:15	6.409.730
15.10.2020	11:15	11:30	6.526.865
15.10.2020	11:30	11:45	6.563.068
15.10.2020	11:45	12:00	6.571.064
15.10.2020	12:00	12:15	6.458.781
15.10.2020	12:15	12:30	6.313.284
15.10.2020	12:30	12:45	6.277.345
15.10.2020	12:45	13:00	6.286.855
15.10.2020	13:00	13:15	6.358.852
15.10.2020	13:15	13:30	6.343.548
15.10.2020	13:30	13:45	6.289.984
15.10.2020	13:45	14:00	6.369.482
15.10.2020	14:00	14:15	6.371.177
15.10.2020	14:15	14:30	6.363.387
15.10.2020	14:30	14:45	6.283.891
15.10.2020	14:45	15:00	6.298.197
15.10.2020	15:00	15:15	6.370.442
15.10.2020	15:15	15:30	6.253.868
15.10.2020	15:30	15:45	6.175.525
15.10.2020	15:45	16:00	6.165.962
15.10.2020	16:00	16:15	6.161.137
15.10.2020	16:15	16:30	6.112.889
15.10.2020	16:30	16:45	6.148.712
15.10.2020	16:45	17:00	6.152.348
15.10.2020	17:00	17:15	6.071.929
15.10.2020	17:15	17:30	6.038.738
15.10.2020	17:30	17:45	6.092.579
15.10.2020	17:45	18:00	6.130.514
15.10.2020	18:00	18:15	6.143.803
15.10.2020	18:15	18:30	6.149.592
15.10.2020	18:30	18:45	6.201.123
15.10.2020	18:45	19:00	6.290.877
15.10.2020	19:00	19:15	6.316.204
15.10.2020	19:15	19:30	6.237.191
15.10.2020	19:30	19:45	6.130.099
15.10.2020	19:45	20:00	6.048.166
15.10.2020	20:00	20:15	5.880.792
15.10.2020	20:15	20:30	5.760.439
15.10.2020	20:30	20:45	5.717.686
15.10.2020	20:45	21:00	5.570.469
15.10.2020	21:00	21:15	5.460.552
15.10.2020	21:15	21:30	5.346.439
15.10.2020	21:30	21:45	5.274.648
15.10.2020	21:45	22:00	5.125.751
15.10.2020	22:00	22:15	5.083.398
15.10.2020	22:15	22:30	4.934.917
15.10.2020	22:30	22:45	4.771.909
15.10.2020	22:45	23:00	4.633.449
15.10.2020	23:00	23:15	4.558.404
15.10.2020	23:15	23:30	4.469.981
15.10.2020	23:30	23:45	4.380.181
16.10.2020	23:45	00:00	4.270.499
16.10.2020	00:00	00:15	4.286.273
16.10.2020	00:15	00:30	4.153.131
16.10.2020	00:30	00:45	4.008.217
16.10.2020	00:45	01:00	3.937.881
16.10.2020	01:00	01:15	3.790.407
16.10.2020	01:15	01:30	3.765.752
16.10.2020	01:30	01:45	3.793.752
16.10.2020	01:45	02:00	3.676.640
16.10.2020	02:00	02:15	3.668.302
16.10.2020	02:15	02:30	3.604.277
16.10.2020	02:30	02:45	3.576.593
16.10.2020	02:45	03:00	3.634.039
16.10.2020	03:00	03:15	3.614.170
16.10.2020	03:15	03:30	3.636.129
16.10.2020	03:30	03:45	3.691.490
16.10.2020	03:45	04:00	3.733.539
16.10.2020	04:00	04:15	3.807.107
16.10.2020	04:15	04:30	3.787.352
16.10.2020	04:30	04:45	3.929.742
16.10.2020	04:45	05:00	3.993.811
16.10.2020	05:00	05:15	4.088.570
16.10.2020	05:15	05:30	4.204.946
16.10.2020	05:30	05:45	4.304.794
16.10.2020	05:45	06:00	4.503.760
16.10.2020	06:00	06:15	4.898.247
16.10.2020	06:15	06:30	5.058.514
16.10.2020	06:30	06:45	5.284.750
16.10.2020	06:45	07:00	5.495.456
16.10.2020	07:00	07:15	5.804.783

Lastverlauf als ¼ h - Wert:

Datum:	von:	bis:	Bezug aus der vorgelagerten Netzebene
16.10.2020	07:15	07:30	6.028.809
16.10.2020	07:30	07:45	6.118.789
16.10.2020	07:45	08:00	6.232.549
16.10.2020	08:00	08:15	6.275.208
16.10.2020	08:15	08:30	6.271.394
16.10.2020	08:30	08:45	6.328.424
16.10.2020	08:45	09:00	6.309.881
16.10.2020	09:00	09:15	6.349.640
16.10.2020	09:15	09:30	6.341.987
16.10.2020	09:30	09:45	6.391.221
16.10.2020	09:45	10:00	6.437.203
16.10.2020	10:00	10:15	6.406.499
16.10.2020	10:15	10:30	6.423.261
16.10.2020	10:30	10:45	6.384.501
16.10.2020	10:45	11:00	6.378.639
16.10.2020	11:00	11:15	6.377.883
16.10.2020	11:15	11:30	6.324.672
16.10.2020	11:30	11:45	6.388.349
16.10.2020	11:45	12:00	6.444.470
16.10.2020	12:00	12:15	6.313.693
16.10.2020	12:15	12:30	6.203.608
16.10.2020	12:30	12:45	6.113.338
16.10.2020	12:45	13:00	6.080.683
16.10.2020	13:00	13:15	5.966.799
16.10.2020	13:15	13:30	5.904.102
16.10.2020	13:30	13:45	5.932.685
16.10.2020	13:45	14:00	5.862.428
16.10.2020	14:00	14:15	5.694.356
16.10.2020	14:15	14:30	5.721.223
16.10.2020	14:30	14:45	5.707.833
16.10.2020	14:45	15:00	5.618.374
16.10.2020	15:00	15:15	5.652.647
16.10.2020	15:15	15:30	5.612.171
16.10.2020	15:30	15:45	5.590.211
16.10.2020	15:45	16:00	5.542.128
16.10.2020	16:00	16:15	5.581.989
16.10.2020	16:15	16:30	5.578.718
16.10.2020	16:30	16:45	5.595.296
16.10.2020	16:45	17:00	5.665.963
16.10.2020	17:00	17:15	5.667.653
16.10.2020	17:15	17:30	5.633.398
16.10.2020	17:30	17:45	5.645.010
16.10.2020	17:45	18:00	5.668.521
16.10.2020	18:00	18:15	5.731.137
16.10.2020	18:15	18:30	5.747.836
16.10.2020	18:30	18:45	5.854.764
16.10.2020	18:45	19:00	5.900.912
16.10.2020	19:00	19:15	5.986.468
16.10.2020	19:15	19:30	5.895.493
16.10.2020	19:30	19:45	5.820.143
16.10.2020	19:45	20:00	5.741.366
16.10.2020	20:00	20:15	5.624.795
16.10.2020	20:15	20:30	5.448.656
16.10.2020	20:30	20:45	5.476.477
16.10.2020	20:45	21:00	5.353.277
16.10.2020	21:00	21:15	5.262.817
16.10.2020	21:15	21:30	5.169.864
16.10.2020	21:30	21:45	5.059.244
16.10.2020	21:45	22:00	5.026.333
16.10.2020	22:00	22:15	4.985.838
16.10.2020	22:15	22:30	4.825.867
16.10.2020	22:30	22:45	4.729.188
16.10.2020	22:45	23:00	4.579.824
16.10.2020	23:00	23:15	4.481.384
16.10.2020	23:15	23:30	4.382.605
16.10.2020	23:30	23:45	4.305.705
17.10.2020	23:45	00:00	4.209.799
17.10.2020	00:00	00:15	4.163.036
17.10.2020	00:15	00:30	4.179.744
17.10.2020	00:30	00:45	4.076.242
17.10.2020	00:45	01:00	3.992.910
17.10.2020	01:00	01:15	3.827.124
17.10.2020	01:15	01:30	3.739.489
17.10.2020	01:30	01:45	3.746.030
17.10.2020	01:45	02:00	3.636.469
17.10.2020	02:00	02:15	3.608.066
17.10.2020	02:15	02:30	3.591.531
17.10.2020	02:30	02:45	3.563.979
17.10.2020	02:45	03:00	3.591.414
17.10.2020	03:00	03:15	3.543.257
17.10.2020	03:15	03:30	3.618.224

Lastverlauf als ¼ h - Wert:

Datum:	von:	bis:	Bezug aus der vorgelagerten Netzebene
17.10.2020	03:30	03:45	3.658.457
17.10.2020	03:45	04:00	3.680.973
17.10.2020	04:00	04:15	3.695.286
17.10.2020	04:15	04:30	3.697.214
17.10.2020	04:30	04:45	3.749.725
17.10.2020	04:45	05:00	3.726.520
17.10.2020	05:00	05:15	3.704.486
17.10.2020	05:15	05:30	3.677.690
17.10.2020	05:30	05:45	3.664.489
17.10.2020	05:45	06:00	3.684.436
17.10.2020	06:00	06:15	3.736.946
17.10.2020	06:15	06:30	3.733.805
17.10.2020	06:30	06:45	3.809.364
17.10.2020	06:45	07:00	3.836.866
17.10.2020	07:00	07:15	3.986.845
17.10.2020	07:15	07:30	4.054.880
17.10.2020	07:30	07:45	4.144.928
17.10.2020	07:45	08:00	4.199.911
17.10.2020	08:00	08:15	4.285.341
17.10.2020	08:15	08:30	4.345.181
17.10.2020	08:30	08:45	4.334.716
17.10.2020	08:45	09:00	4.386.191
17.10.2020	09:00	09:15	4.472.747
17.10.2020	09:15	09:30	4.436.543
17.10.2020	09:30	09:45	4.463.794
17.10.2020	09:45	10:00	4.417.844
17.10.2020	10:00	10:15	4.318.566
17.10.2020	10:15	10:30	4.288.925
17.10.2020	10:30	10:45	4.130.488
17.10.2020	10:45	11:00	4.127.451
17.10.2020	11:00	11:15	4.145.315
17.10.2020	11:15	11:30	4.144.951
17.10.2020	11:30	11:45	4.104.435
17.10.2020	11:45	12:00	3.989.755
17.10.2020	12:00	12:15	3.995.272
17.10.2020	12:15	12:30	4.000.815
17.10.2020	12:30	12:45	3.945.171
17.10.2020	12:45	13:00	3.933.360
17.10.2020	13:00	13:15	3.869.179
17.10.2020	13:15	13:30	3.868.256
17.10.2020	13:30	13:45	3.868.866
17.10.2020	13:45	14:00	3.794.668
17.10.2020	14:00	14:15	3.793.967
17.10.2020	14:15	14:30	3.803.716
17.10.2020	14:30	14:45	3.788.900
17.10.2020	14:45	15:00	3.811.103
17.10.2020	15:00	15:15	3.855.697
17.10.2020	15:15	15:30	3.931.214
17.10.2020	15:30	15:45	3.951.263
17.10.2020	15:45	16:00	3.884.314
17.10.2020	16:00	16:15	3.983.829
17.10.2020	16:15	16:30	4.016.544
17.10.2020	16:30	16:45	4.065.469
17.10.2020	16:45	17:00	4.117.743
17.10.2020	17:00	17:15	4.252.986
17.10.2020	17:15	17:30	4.380.551
17.10.2020	17:30	17:45	4.442.484
17.10.2020	17:45	18:00	4.578.060
17.10.2020	18:00	18:15	4.613.319
17.10.2020	18:15	18:30	4.664.305
17.10.2020	18:30	18:45	4.758.255
17.10.2020	18:45	19:00	4.854.304
17.10.2020	19:00	19:15	4.888.226
17.10.2020	19:15	19:30	4.803.306
17.10.2020	19:30	19:45	4.760.088
17.10.2020	19:45	20:00	4.675.987
17.10.2020	20:00	20:15	4.533.615
17.10.2020	20:15	20:30	4.423.647
17.10.2020	20:30	20:45	4.375.145
17.10.2020	20:45	21:00	4.292.638
17.10.2020	21:00	21:15	4.169.324
17.10.2020	21:15	21:30	4.212.610
17.10.2020	21:30	21:45	4.141.922
17.10.2020	21:45	22:00	4.124.194
17.10.2020	22:00	22:15	4.230.895
17.10.2020	22:15	22:30	4.152.986
17.10.2020	22:30	22:45	4.043.920
17.10.2020	22:45	23:00	3.918.282
17.10.2020	23:00	23:15	3.824.839
17.10.2020	23:15	23:30	3.746.521
17.10.2020	23:30	23:45	3.762.751

Lastverlauf als ¼ h - Wert:

Datum:	von:	bis:	Bezug aus der vorgelagerten Netzebene
18.10.2020	23:45	00:00	3.610,843
18.10.2020	00:00	00:15	3.595,726
18.10.2020	00:15	00:30	3.449,039
18.10.2020	00:30	00:45	3.405,656
18.10.2020	00:45	01:00	3.398,478
18.10.2020	01:00	01:15	3.259,420
18.10.2020	01:15	01:30	3.283,422
18.10.2020	01:30	01:45	3.255,570
18.10.2020	01:45	02:00	3.180,546
18.10.2020	02:00	02:15	3.160,217
18.10.2020	02:15	02:30	3.066,873
18.10.2020	02:30	02:45	3.035,271
18.10.2020	02:45	03:00	3.064,247
18.10.2020	03:00	03:15	3.108,059
18.10.2020	03:15	03:30	3.071,893
18.10.2020	03:30	03:45	3.145,577
18.10.2020	03:45	04:00	3.140,021
18.10.2020	04:00	04:15	3.121,566
18.10.2020	04:15	04:30	3.127,150
18.10.2020	04:30	04:45	3.212,801
18.10.2020	04:45	05:00	3.210,583
18.10.2020	05:00	05:15	3.192,167
18.10.2020	05:15	05:30	3.143,620
18.10.2020	05:30	05:45	3.137,391
18.10.2020	05:45	06:00	3.158,831
18.10.2020	06:00	06:15	3.134,480
18.10.2020	06:15	06:30	3.147,380
18.10.2020	06:30	06:45	3.177,608
18.10.2020	06:45	07:00	3.194,729
18.10.2020	07:00	07:15	3.324,771
18.10.2020	07:15	07:30	3.399,695
18.10.2020	07:30	07:45	3.414,099
18.10.2020	07:45	08:00	3.365,134
18.10.2020	08:00	08:15	3.437,179
18.10.2020	08:15	08:30	3.475,291
18.10.2020	08:30	08:45	3.471,100
18.10.2020	08:45	09:00	3.405,488
18.10.2020	09:00	09:15	3.517,726
18.10.2020	09:15	09:30	3.540,133
18.10.2020	09:30	09:45	3.489,052
18.10.2020	09:45	10:00	3.466,076
18.10.2020	10:00	10:15	3.340,046
18.10.2020	10:15	10:30	3.218,853
18.10.2020	10:30	10:45	3.177,907
18.10.2020	10:45	11:00	3.137,429
18.10.2020	11:00	11:15	3.094,152
18.10.2020	11:15	11:30	3.026,893
18.10.2020	11:30	11:45	3.007,207
18.10.2020	11:45	12:00	2.902,403
18.10.2020	12:00	12:15	2.871,899
18.10.2020	12:15	12:30	2.822,319
18.10.2020	12:30	12:45	2.799,956
18.10.2020	12:45	13:00	2.806,021
18.10.2020	13:00	13:15	2.704,553
18.10.2020	13:15	13:30	2.626,954
18.10.2020	13:30	13:45	2.684,273
18.10.2020	13:45	14:00	2.695,908
18.10.2020	14:00	14:15	2.607,212
18.10.2020	14:15	14:30	2.580,271
18.10.2020	14:30	14:45	2.612,639
18.10.2020	14:45	15:00	2.654,328
18.10.2020	15:00	15:15	2.767,206
18.10.2020	15:15	15:30	2.817,177
18.10.2020	15:30	15:45	2.927,295
18.10.2020	15:45	16:00	3.020,418
18.10.2020	16:00	16:15	3.116,764
18.10.2020	16:15	16:30	3.242,653
18.10.2020	16:30	16:45	3.348,539
18.10.2020	16:45	17:00	3.521,420
18.10.2020	17:00	17:15	3.666,815
18.10.2020	17:15	17:30	3.807,304
18.10.2020	17:30	17:45	3.966,609
18.10.2020	17:45	18:00	4.136,726
18.10.2020	18:00	18:15	4.284,148
18.10.2020	18:15	18:30	4.420,715
18.10.2020	18:30	18:45	4.544,893
18.10.2020	18:45	19:00	4.644,479
18.10.2020	19:00	19:15	4.696,562
18.10.2020	19:15	19:30	4.637,116
18.10.2020	19:30	19:45	4.619,189
18.10.2020	19:45	20:00	4.565,822

Lastverlauf als ¼ h - Wert:

Datum:	von:	bis:	Bezug aus der vorgelagerten Netzebene
18.10.2020	20:00	20:15	4.426.962
18.10.2020	20:15	20:30	4.416.647
18.10.2020	20:30	20:45	4.347.948
18.10.2020	20:45	21:00	4.302.422
18.10.2020	21:00	21:15	4.256.586
18.10.2020	21:15	21:30	4.284.062
18.10.2020	21:30	21:45	4.261.549
18.10.2020	21:45	22:00	4.284.774
18.10.2020	22:00	22:15	4.425.323
18.10.2020	22:15	22:30	4.357.072
18.10.2020	22:30	22:45	4.334.660
18.10.2020	22:45	23:00	4.219.121
18.10.2020	23:00	23:15	4.179.978
18.10.2020	23:15	23:30	4.113.365
18.10.2020	23:30	23:45	4.015.138
19.10.2020	23:45	00:00	3.959.350
19.10.2020	00:00	00:15	3.912.189
19.10.2020	00:15	00:30	3.823.853
19.10.2020	00:30	00:45	3.711.730
19.10.2020	00:45	01:00	3.583.360
19.10.2020	01:00	01:15	3.524.613
19.10.2020	01:15	01:30	3.518.890
19.10.2020	01:30	01:45	3.503.052
19.10.2020	01:45	02:00	3.498.634
19.10.2020	02:00	02:15	3.494.490
19.10.2020	02:15	02:30	3.485.522
19.10.2020	02:30	02:45	3.469.323
19.10.2020	02:45	03:00	3.477.656
19.10.2020	03:00	03:15	3.465.255
19.10.2020	03:15	03:30	3.472.162
19.10.2020	03:30	03:45	3.528.011
19.10.2020	03:45	04:00	3.597.715
19.10.2020	04:00	04:15	3.675.700
19.10.2020	04:15	04:30	3.715.802
19.10.2020	04:30	04:45	3.806.168
19.10.2020	04:45	05:00	3.831.566
19.10.2020	05:00	05:15	4.080.034
19.10.2020	05:15	05:30	4.169.430
19.10.2020	05:30	05:45	4.379.199
19.10.2020	05:45	06:00	4.584.875
19.10.2020	06:00	06:15	5.059.781
19.10.2020	06:15	06:30	5.341.948
19.10.2020	06:30	06:45	5.439.131
19.10.2020	06:45	07:00	5.700.337
19.10.2020	07:00	07:15	6.046.713
19.10.2020	07:15	07:30	6.271.690
19.10.2020	07:30	07:45	6.466.625
19.10.2020	07:45	08:00	6.450.281
19.10.2020	08:00	08:15	6.535.298
19.10.2020	08:15	08:30	6.532.775
19.10.2020	08:30	08:45	6.481.000
19.10.2020	08:45	09:00	6.442.098
19.10.2020	09:00	09:15	6.188.797
19.10.2020	09:15	09:30	6.135.821
19.10.2020	09:30	09:45	6.107.217
19.10.2020	09:45	10:00	6.009.542
19.10.2020	10:00	10:15	5.804.055
19.10.2020	10:15	10:30	5.628.256
19.10.2020	10:30	10:45	5.515.303
19.10.2020	10:45	11:00	5.487.011
19.10.2020	11:00	11:15	5.319.101
19.10.2020	11:15	11:30	5.276.281
19.10.2020	11:30	11:45	5.200.858
19.10.2020	11:45	12:00	5.141.529
19.10.2020	12:00	12:15	4.962.757
19.10.2020	12:15	12:30	4.824.963
19.10.2020	12:30	12:45	4.768.517
19.10.2020	12:45	13:00	4.740.415
19.10.2020	13:00	13:15	4.756.114
19.10.2020	13:15	13:30	4.752.221
19.10.2020	13:30	13:45	4.717.606
19.10.2020	13:45	14:00	4.693.502
19.10.2020	14:00	14:15	4.646.078
19.10.2020	14:15	14:30	4.640.641
19.10.2020	14:30	14:45	4.618.817
19.10.2020	14:45	15:00	4.546.289
19.10.2020	15:00	15:15	4.577.374
19.10.2020	15:15	15:30	4.566.209
19.10.2020	15:30	15:45	4.526.503
19.10.2020	15:45	16:00	4.557.703
19.10.2020	16:00	16:15	4.605.979

Lastverlauf als ¼ h - Wert:

Datum:	von:	bis:	Bezug aus der vorgelagerten Netzebene
19.10.2020	16:15	16:30	4.810.473
19.10.2020	16:30	16:45	5.004.571
19.10.2020	16:45	17:00	5.238.604
19.10.2020	17:00	17:15	5.420.715
19.10.2020	17:15	17:30	5.600.198
19.10.2020	17:30	17:45	5.689.724
19.10.2020	17:45	18:00	5.844.241
19.10.2020	18:00	18:15	5.938.239
19.10.2020	18:15	18:30	6.022.690
19.10.2020	18:30	18:45	6.084.519
19.10.2020	18:45	19:00	6.224.395
19.10.2020	19:00	19:15	6.179.748
19.10.2020	19:15	19:30	6.130.702
19.10.2020	19:30	19:45	6.046.078
19.10.2020	19:45	20:00	5.876.732
19.10.2020	20:00	20:15	5.753.037
19.10.2020	20:15	20:30	5.570.846
19.10.2020	20:30	20:45	5.507.560
19.10.2020	20:45	21:00	5.390.888
19.10.2020	21:00	21:15	5.205.247
19.10.2020	21:15	21:30	5.103.811
19.10.2020	21:30	21:45	4.985.486
19.10.2020	21:45	22:00	4.940.369
19.10.2020	22:00	22:15	4.872.602
19.10.2020	22:15	22:30	4.698.065
19.10.2020	22:30	22:45	4.566.667
19.10.2020	22:45	23:00	4.371.118
19.10.2020	23:00	23:15	4.251.208
19.10.2020	23:15	23:30	4.157.592
19.10.2020	23:30	23:45	4.075.459
20.10.2020	23:45	00:00	3.966.903
20.10.2020	00:00	00:15	3.840.870
20.10.2020	00:15	00:30	3.732.206
20.10.2020	00:30	00:45	3.652.613
20.10.2020	00:45	01:00	3.544.033
20.10.2020	01:00	01:15	3.481.482
20.10.2020	01:15	01:30	3.412.137
20.10.2020	01:30	01:45	3.435.880
20.10.2020	01:45	02:00	3.457.859
20.10.2020	02:00	02:15	3.527.284
20.10.2020	02:15	02:30	3.525.477
20.10.2020	02:30	02:45	3.577.484
20.10.2020	02:45	03:00	3.595.729
20.10.2020	03:00	03:15	3.661.660
20.10.2020	03:15	03:30	3.750.297
20.10.2020	03:30	03:45	3.848.004
20.10.2020	03:45	04:00	3.897.023
20.10.2020	04:00	04:15	3.970.957
20.10.2020	04:15	04:30	4.037.030
20.10.2020	04:30	04:45	4.184.445
20.10.2020	04:45	05:00	4.214.162
20.10.2020	05:00	05:15	4.337.761
20.10.2020	05:15	05:30	4.426.638
20.10.2020	05:30	05:45	4.521.177
20.10.2020	05:45	06:00	4.756.294
20.10.2020	06:00	06:15	5.203.033
20.10.2020	06:15	06:30	5.482.479
20.10.2020	06:30	06:45	5.750.724
20.10.2020	06:45	07:00	5.944.334
20.10.2020	07:00	07:15	6.154.919
20.10.2020	07:15	07:30	6.340.546
20.10.2020	07:30	07:45	6.317.500
20.10.2020	07:45	08:00	6.301.103
20.10.2020	08:00	08:15	6.352.007
20.10.2020	08:15	08:30	6.236.352
20.10.2020	08:30	08:45	6.190.014
20.10.2020	08:45	09:00	6.038.065
20.10.2020	09:00	09:15	5.889.057
20.10.2020	09:15	09:30	5.833.034
20.10.2020	09:30	09:45	5.792.850
20.10.2020	09:45	10:00	5.859.043
20.10.2020	10:00	10:15	5.778.883
20.10.2020	10:15	10:30	5.685.983
20.10.2020	10:30	10:45	5.650.303
20.10.2020	10:45	11:00	5.593.473
20.10.2020	11:00	11:15	5.480.426
20.10.2020	11:15	11:30	5.402.476
20.10.2020	11:30	11:45	5.346.496
20.10.2020	11:45	12:00	5.117.485
20.10.2020	12:00	12:15	4.880.234
20.10.2020	12:15	12:30	4.600.891

Lastverlauf als ¼ h - Wert:

Datum:	von:	bis:	Bezug aus der vorgelagerten Netzebene
20.10.2020	12:30	12:45	4.515.192
20.10.2020	12:45	13:00	4.480.455
20.10.2020	13:00	13:15	4.477.193
20.10.2020	13:15	13:30	4.421.773
20.10.2020	13:30	13:45	4.407.437
20.10.2020	13:45	14:00	4.387.539
20.10.2020	14:00	14:15	4.506.728
20.10.2020	14:15	14:30	4.615.825
20.10.2020	14:30	14:45	4.779.037
20.10.2020	14:45	15:00	4.951.749
20.10.2020	15:00	15:15	5.001.431
20.10.2020	15:15	15:30	5.112.272
20.10.2020	15:30	15:45	5.109.363
20.10.2020	15:45	16:00	5.199.798
20.10.2020	16:00	16:15	5.317.563
20.10.2020	16:15	16:30	5.429.387
20.10.2020	16:30	16:45	5.573.473
20.10.2020	16:45	17:00	5.709.152
20.10.2020	17:00	17:15	5.924.046
20.10.2020	17:15	17:30	6.046.728
20.10.2020	17:30	17:45	6.126.193
20.10.2020	17:45	18:00	6.265.352
20.10.2020	18:00	18:15	6.309.873
20.10.2020	18:15	18:30	6.392.642
20.10.2020	18:30	18:45	6.512.100
20.10.2020	18:45	19:00	6.425.915
20.10.2020	19:00	19:15	6.480.378
20.10.2020	19:15	19:30	6.512.288
20.10.2020	19:30	19:45	6.481.227
20.10.2020	19:45	20:00	6.415.172
20.10.2020	20:00	20:15	6.172.927
20.10.2020	20:15	20:30	6.146.902
20.10.2020	20:30	20:45	5.991.841
20.10.2020	20:45	21:00	5.902.321
20.10.2020	21:00	21:15	5.783.300
20.10.2020	21:15	21:30	5.675.134
20.10.2020	21:30	21:45	5.592.812
20.10.2020	21:45	22:00	5.413.014
20.10.2020	22:00	22:15	5.398.632
20.10.2020	22:15	22:30	5.245.829
20.10.2020	22:30	22:45	5.058.547
20.10.2020	22:45	23:00	4.911.971
20.10.2020	23:00	23:15	4.762.305
20.10.2020	23:15	23:30	4.634.936
20.10.2020	23:30	23:45	4.549.390
21.10.2020	23:45	00:00	4.471.744
21.10.2020	00:00	00:15	4.394.583
21.10.2020	00:15	00:30	4.167.358
21.10.2020	00:30	00:45	4.047.381
21.10.2020	00:45	01:00	3.973.451
21.10.2020	01:00	01:15	3.839.688
21.10.2020	01:15	01:30	3.787.264
21.10.2020	01:30	01:45	3.719.443
21.10.2020	01:45	02:00	3.722.532
21.10.2020	02:00	02:15	3.668.531
21.10.2020	02:15	02:30	3.647.082
21.10.2020	02:30	02:45	3.636.585
21.10.2020	02:45	03:00	3.645.004
21.10.2020	03:00	03:15	3.668.395
21.10.2020	03:15	03:30	3.704.178
21.10.2020	03:30	03:45	3.711.365
21.10.2020	03:45	04:00	3.745.050
21.10.2020	04:00	04:15	3.797.728
21.10.2020	04:15	04:30	3.847.936
21.10.2020	04:30	04:45	3.824.078
21.10.2020	04:45	05:00	3.884.649
21.10.2020	05:00	05:15	4.104.457
21.10.2020	05:15	05:30	4.203.096
21.10.2020	05:30	05:45	4.384.995
21.10.2020	05:45	06:00	4.572.380
21.10.2020	06:00	06:15	5.051.685
21.10.2020	06:15	06:30	5.356.466
21.10.2020	06:30	06:45	5.580.296
21.10.2020	06:45	07:00	5.849.102
21.10.2020	07:00	07:15	6.088.896
21.10.2020	07:15	07:30	6.408.771
21.10.2020	07:30	07:45	6.498.949
21.10.2020	07:45	08:00	6.526.696
21.10.2020	08:00	08:15	6.575.970
21.10.2020	08:15	08:30	6.501.990
21.10.2020	08:30	08:45	6.481.097

Lastverlauf als ¼ h - Wert:

Datum:	von:	bis:	Bezug aus der vorgelagerten Netzebene
21.10.2020	08:45	09:00	6.481.711
21.10.2020	09:00	09:15	6.302.457
21.10.2020	09:15	09:30	6.318.571
21.10.2020	09:30	09:45	6.330.728
21.10.2020	09:45	10:00	6.305.845
21.10.2020	10:00	10:15	6.045.893
21.10.2020	10:15	10:30	5.873.675
21.10.2020	10:30	10:45	5.780.329
21.10.2020	10:45	11:00	5.670.776
21.10.2020	11:00	11:15	5.577.778
21.10.2020	11:15	11:30	5.586.557
21.10.2020	11:30	11:45	5.627.461
21.10.2020	11:45	12:00	5.638.383
21.10.2020	12:00	12:15	5.589.260
21.10.2020	12:15	12:30	5.670.589
21.10.2020	12:30	12:45	5.751.449
21.10.2020	12:45	13:00	5.842.525
21.10.2020	13:00	13:15	5.941.059
21.10.2020	13:15	13:30	6.003.048
21.10.2020	13:30	13:45	5.972.501
21.10.2020	13:45	14:00	5.881.682
21.10.2020	14:00	14:15	5.751.000
21.10.2020	14:15	14:30	5.612.402
21.10.2020	14:30	14:45	5.605.098
21.10.2020	14:45	15:00	5.541.707
21.10.2020	15:00	15:15	5.561.203
21.10.2020	15:15	15:30	5.505.655
21.10.2020	15:30	15:45	5.408.280
21.10.2020	15:45	16:00	5.318.089
21.10.2020	16:00	16:15	5.280.492
21.10.2020	16:15	16:30	5.233.615
21.10.2020	16:30	16:45	5.308.724
21.10.2020	16:45	17:00	5.361.694
21.10.2020	17:00	17:15	5.393.732
21.10.2020	17:15	17:30	5.533.939
21.10.2020	17:30	17:45	5.632.972
21.10.2020	17:45	18:00	5.769.367
21.10.2020	18:00	18:15	5.834.978
21.10.2020	18:15	18:30	5.879.158
21.10.2020	18:30	18:45	6.070.438
21.10.2020	18:45	19:00	6.183.554
21.10.2020	19:00	19:15	6.179.417
21.10.2020	19:15	19:30	6.110.459
21.10.2020	19:30	19:45	6.010.100
21.10.2020	19:45	20:00	5.896.741
21.10.2020	20:00	20:15	5.691.228
21.10.2020	20:15	20:30	5.522.208
21.10.2020	20:30	20:45	5.385.881
21.10.2020	20:45	21:00	5.263.054
21.10.2020	21:00	21:15	5.226.987
21.10.2020	21:15	21:30	5.135.669
21.10.2020	21:30	21:45	4.991.394
21.10.2020	21:45	22:00	4.932.642
21.10.2020	22:00	22:15	4.876.201
21.10.2020	22:15	22:30	4.661.253
21.10.2020	22:30	22:45	4.541.963
21.10.2020	22:45	23:00	4.344.434
21.10.2020	23:00	23:15	4.267.469
21.10.2020	23:15	23:30	4.129.006
21.10.2020	23:30	23:45	4.142.095
22.10.2020	23:45	00:00	4.038.331
22.10.2020	00:00	00:15	3.907.372
22.10.2020	00:15	00:30	3.816.879
22.10.2020	00:30	00:45	3.728.109
22.10.2020	00:45	01:00	3.635.073
22.10.2020	01:00	01:15	3.523.336
22.10.2020	01:15	01:30	3.456.892
22.10.2020	01:30	01:45	3.499.998
22.10.2020	01:45	02:00	3.498.531
22.10.2020	02:00	02:15	3.461.740
22.10.2020	02:15	02:30	3.464.048
22.10.2020	02:30	02:45	3.495.037
22.10.2020	02:45	03:00	3.433.792
22.10.2020	03:00	03:15	3.451.202
22.10.2020	03:15	03:30	3.508.096
22.10.2020	03:30	03:45	3.455.818
22.10.2020	03:45	04:00	3.481.502
22.10.2020	04:00	04:15	3.510.248
22.10.2020	04:15	04:30	3.540.243
22.10.2020	04:30	04:45	3.562.689
22.10.2020	04:45	05:00	3.585.284

Lastverlauf als ¼ h - Wert:

Datum:	von:	bis:	Bezug aus der vorgelagerten Netzebene
22.10.2020	05:00	05:15	3.704.124
22.10.2020	05:15	05:30	3.750.100
22.10.2020	05:30	05:45	3.939.709
22.10.2020	05:45	06:00	4.152.550
22.10.2020	06:00	06:15	4.543.173
22.10.2020	06:15	06:30	4.809.243
22.10.2020	06:30	06:45	5.037.919
22.10.2020	06:45	07:00	5.278.387
22.10.2020	07:00	07:15	5.570.251
22.10.2020	07:15	07:30	5.769.574
22.10.2020	07:30	07:45	5.924.066
22.10.2020	07:45	08:00	5.976.845
22.10.2020	08:00	08:15	5.991.072
22.10.2020	08:15	08:30	5.989.400
22.10.2020	08:30	08:45	5.916.604
22.10.2020	08:45	09:00	5.865.808
22.10.2020	09:00	09:15	5.770.186
22.10.2020	09:15	09:30	5.712.952
22.10.2020	09:30	09:45	5.657.533
22.10.2020	09:45	10:00	5.594.763
22.10.2020	10:00	10:15	5.501.835
22.10.2020	10:15	10:30	5.352.321
22.10.2020	10:30	10:45	5.197.429
22.10.2020	10:45	11:00	5.138.761
22.10.2020	11:00	11:15	5.169.951
22.10.2020	11:15	11:30	5.283.184
22.10.2020	11:30	11:45	5.362.203
22.10.2020	11:45	12:00	5.407.946
22.10.2020	12:00	12:15	5.359.043
22.10.2020	12:15	12:30	5.277.751
22.10.2020	12:30	12:45	5.190.947
22.10.2020	12:45	13:00	5.139.215
22.10.2020	13:00	13:15	5.123.477
22.10.2020	13:15	13:30	5.088.719
22.10.2020	13:30	13:45	5.006.047
22.10.2020	13:45	14:00	4.829.567
22.10.2020	14:00	14:15	4.778.192
22.10.2020	14:15	14:30	4.742.918
22.10.2020	14:30	14:45	4.739.914
22.10.2020	14:45	15:00	4.722.851
22.10.2020	15:00	15:15	4.819.346
22.10.2020	15:15	15:30	4.898.025
22.10.2020	15:30	15:45	5.018.103
22.10.2020	15:45	16:00	5.109.655
22.10.2020	16:00	16:15	5.227.600
22.10.2020	16:15	16:30	5.381.334
22.10.2020	16:30	16:45	5.539.624
22.10.2020	16:45	17:00	5.707.873
22.10.2020	17:00	17:15	5.863.012
22.10.2020	17:15	17:30	5.952.319
22.10.2020	17:30	17:45	6.010.132
22.10.2020	17:45	18:00	6.043.695
22.10.2020	18:00	18:15	6.099.851
22.10.2020	18:15	18:30	6.094.713
22.10.2020	18:30	18:45	6.161.398
22.10.2020	18:45	19:00	6.162.288
22.10.2020	19:00	19:15	6.000.283
22.10.2020	19:15	19:30	5.792.083
22.10.2020	19:30	19:45	5.761.396
22.10.2020	19:45	20:00	5.640.994
22.10.2020	20:00	20:15	5.535.908
22.10.2020	20:15	20:30	5.566.980
22.10.2020	20:30	20:45	5.531.647
22.10.2020	20:45	21:00	5.467.914
22.10.2020	21:00	21:15	5.452.366
22.10.2020	21:15	21:30	5.369.848
22.10.2020	21:30	21:45	5.194.328
22.10.2020	21:45	22:00	5.060.335
22.10.2020	22:00	22:15	4.788.277
22.10.2020	22:15	22:30	4.812.201
22.10.2020	22:30	22:45	4.687.838
22.10.2020	22:45	23:00	4.586.040
22.10.2020	23:00	23:15	4.462.363
22.10.2020	23:15	23:30	4.323.643
22.10.2020	23:30	23:45	4.296.162
23.10.2020	23:45	00:00	4.158.596
23.10.2020	00:00	00:15	4.084.672
23.10.2020	00:15	00:30	4.015.910
23.10.2020	00:30	00:45	3.937.624
23.10.2020	00:45	01:00	3.884.571
23.10.2020	01:00	01:15	3.743.141

Lastverlauf als ¼ h - Wert:

Datum:	von:	bis:	Bezug aus der vorgelagerten Netzebene
23.10.2020	01:15	01:30	3.670.540
23.10.2020	01:30	01:45	3.655.481
23.10.2020	01:45	02:00	3.449.622
23.10.2020	02:00	02:15	3.435.722
23.10.2020	02:15	02:30	3.389.358
23.10.2020	02:30	02:45	3.333.537
23.10.2020	02:45	03:00	3.332.398
23.10.2020	03:00	03:15	3.305.740
23.10.2020	03:15	03:30	3.323.643
23.10.2020	03:30	03:45	3.393.412
23.10.2020	03:45	04:00	3.416.068
23.10.2020	04:00	04:15	3.469.141
23.10.2020	04:15	04:30	3.516.573
23.10.2020	04:30	04:45	3.623.043
23.10.2020	04:45	05:00	3.607.466
23.10.2020	05:00	05:15	3.797.971
23.10.2020	05:15	05:30	3.885.201
23.10.2020	05:30	05:45	4.016.839
23.10.2020	05:45	06:00	4.264.033
23.10.2020	06:00	06:15	4.633.604
23.10.2020	06:15	06:30	4.961.643
23.10.2020	06:30	06:45	5.206.431
23.10.2020	06:45	07:00	5.431.585
23.10.2020	07:00	07:15	5.713.103
23.10.2020	07:15	07:30	5.917.925
23.10.2020	07:30	07:45	6.087.043
23.10.2020	07:45	08:00	6.209.087
23.10.2020	08:00	08:15	6.242.117
23.10.2020	08:15	08:30	6.248.504
23.10.2020	08:30	08:45	6.277.864
23.10.2020	08:45	09:00	6.242.379
23.10.2020	09:00	09:15	6.154.910
23.10.2020	09:15	09:30	6.094.934
23.10.2020	09:30	09:45	6.119.537
23.10.2020	09:45	10:00	6.080.926
23.10.2020	10:00	10:15	6.073.603
23.10.2020	10:15	10:30	5.997.438
23.10.2020	10:30	10:45	5.913.391
23.10.2020	10:45	11:00	5.941.484
23.10.2020	11:00	11:15	6.026.499
23.10.2020	11:15	11:30	6.128.261
23.10.2020	11:30	11:45	6.172.783
23.10.2020	11:45	12:00	6.194.313
23.10.2020	12:00	12:15	6.156.300
23.10.2020	12:15	12:30	6.144.180
23.10.2020	12:30	12:45	6.187.717
23.10.2020	12:45	13:00	6.140.067
23.10.2020	13:00	13:15	6.129.631
23.10.2020	13:15	13:30	6.081.037
23.10.2020	13:30	13:45	6.039.919
23.10.2020	13:45	14:00	5.911.161
23.10.2020	14:00	14:15	5.864.109
23.10.2020	14:15	14:30	5.844.537
23.10.2020	14:30	14:45	5.772.349
23.10.2020	14:45	15:00	5.746.113
23.10.2020	15:00	15:15	5.781.161
23.10.2020	15:15	15:30	5.752.392
23.10.2020	15:30	15:45	5.842.372
23.10.2020	15:45	16:00	5.859.498
23.10.2020	16:00	16:15	5.847.350
23.10.2020	16:15	16:30	5.853.953
23.10.2020	16:30	16:45	5.824.387
23.10.2020	16:45	17:00	5.891.067
23.10.2020	17:00	17:15	5.924.576
23.10.2020	17:15	17:30	5.949.680
23.10.2020	17:30	17:45	5.997.370
23.10.2020	17:45	18:00	5.932.510
23.10.2020	18:00	18:15	5.965.116
23.10.2020	18:15	18:30	6.019.711
23.10.2020	18:30	18:45	6.017.283
23.10.2020	18:45	19:00	6.102.076
23.10.2020	19:00	19:15	6.068.218
23.10.2020	19:15	19:30	5.914.609
23.10.2020	19:30	19:45	5.782.248
23.10.2020	19:45	20:00	5.648.298
23.10.2020	20:00	20:15	5.423.532
23.10.2020	20:15	20:30	5.345.430
23.10.2020	20:30	20:45	5.120.950
23.10.2020	20:45	21:00	4.941.442
23.10.2020	21:00	21:15	4.878.937
23.10.2020	21:15	21:30	4.777.795

Lastverlauf als ¼ h - Wert:

Datum:	von:	bis:	Bezug aus der vorgelagerten Netzebene
23.10.2020	21:30	21:45	4.670.900
23.10.2020	21:45	22:00	4.588.273
23.10.2020	22:00	22:15	4.569.597
23.10.2020	22:15	22:30	4.378.887
23.10.2020	22:30	22:45	4.282.487
23.10.2020	22:45	23:00	4.121.133
23.10.2020	23:00	23:15	4.043.528
23.10.2020	23:15	23:30	3.892.056
23.10.2020	23:30	23:45	3.821.041
24.10.2020	23:45	00:00	3.727.278
24.10.2020	00:00	00:15	3.682.249
24.10.2020	00:15	00:30	3.534.113
24.10.2020	00:30	00:45	3.536.251
24.10.2020	00:45	01:00	3.479.450
24.10.2020	01:00	01:15	3.395.259
24.10.2020	01:15	01:30	3.352.552
24.10.2020	01:30	01:45	3.255.369
24.10.2020	01:45	02:00	3.214.843
24.10.2020	02:00	02:15	3.175.858
24.10.2020	02:15	02:30	3.146.493
24.10.2020	02:30	02:45	3.158.894
24.10.2020	02:45	03:00	3.126.326
24.10.2020	03:00	03:15	3.137.774
24.10.2020	03:15	03:30	3.143.837
24.10.2020	03:30	03:45	3.140.239
24.10.2020	03:45	04:00	3.253.497
24.10.2020	04:00	04:15	3.276.387
24.10.2020	04:15	04:30	3.214.963
24.10.2020	04:30	04:45	3.279.808
24.10.2020	04:45	05:00	3.243.782
24.10.2020	05:00	05:15	3.326.113
24.10.2020	05:15	05:30	3.375.933
24.10.2020	05:30	05:45	3.334.368
24.10.2020	05:45	06:00	3.375.224
24.10.2020	06:00	06:15	3.445.714
24.10.2020	06:15	06:30	3.452.616
24.10.2020	06:30	06:45	3.514.917
24.10.2020	06:45	07:00	3.455.574
24.10.2020	07:00	07:15	3.568.369
24.10.2020	07:15	07:30	3.650.295
24.10.2020	07:30	07:45	3.704.335
24.10.2020	07:45	08:00	3.698.515
24.10.2020	08:00	08:15	3.742.242
24.10.2020	08:15	08:30	3.837.457
24.10.2020	08:30	08:45	3.793.249
24.10.2020	08:45	09:00	3.781.089
24.10.2020	09:00	09:15	3.757.100
24.10.2020	09:15	09:30	3.642.358
24.10.2020	09:30	09:45	3.600.226
24.10.2020	09:45	10:00	3.449.110
24.10.2020	10:00	10:15	3.401.791
24.10.2020	10:15	10:30	3.356.061
24.10.2020	10:30	10:45	3.276.201
24.10.2020	10:45	11:00	3.234.512
24.10.2020	11:00	11:15	3.125.320
24.10.2020	11:15	11:30	3.093.489
24.10.2020	11:30	11:45	2.988.457
24.10.2020	11:45	12:00	2.901.596
24.10.2020	12:00	12:15	2.825.947
24.10.2020	12:15	12:30	2.690.209
24.10.2020	12:30	12:45	2.615.129
24.10.2020	12:45	13:00	2.577.164
24.10.2020	13:00	13:15	2.485.965
24.10.2020	13:15	13:30	2.442.312
24.10.2020	13:30	13:45	2.492.921
24.10.2020	13:45	14:00	2.503.144
24.10.2020	14:00	14:15	2.468.256
24.10.2020	14:15	14:30	2.383.229
24.10.2020	14:30	14:45	2.384.920
24.10.2020	14:45	15:00	2.348.021
24.10.2020	15:00	15:15	2.344.840
24.10.2020	15:15	15:30	2.419.962
24.10.2020	15:30	15:45	2.424.096
24.10.2020	15:45	16:00	2.554.525
24.10.2020	16:00	16:15	2.671.939
24.10.2020	16:15	16:30	2.696.145
24.10.2020	16:30	16:45	2.983.719
24.10.2020	16:45	17:00	3.256.993
24.10.2020	17:00	17:15	3.538.554
24.10.2020	17:15	17:30	3.810.726
24.10.2020	17:30	17:45	3.956.854

Lastverlauf als ¼ h - Wert:

Datum:	von:	bis:	Bezug aus der vorgelagerten Netzebene
24.10.2020	17:45	18:00	4.097.086
24.10.2020	18:00	18:15	4.362.258
24.10.2020	18:15	18:30	4.381.870
24.10.2020	18:30	18:45	4.541.776
24.10.2020	18:45	19:00	4.636.749
24.10.2020	19:00	19:15	4.632.651
24.10.2020	19:15	19:30	4.646.533
24.10.2020	19:30	19:45	4.578.605
24.10.2020	19:45	20:00	4.493.904
24.10.2020	20:00	20:15	4.326.632
24.10.2020	20:15	20:30	4.201.202
24.10.2020	20:30	20:45	4.113.156
24.10.2020	20:45	21:00	4.014.821
24.10.2020	21:00	21:15	3.986.793
24.10.2020	21:15	21:30	3.895.322
24.10.2020	21:30	21:45	3.815.096
24.10.2020	21:45	22:00	3.803.322
24.10.2020	22:00	22:15	3.841.095
24.10.2020	22:15	22:30	3.688.392
24.10.2020	22:30	22:45	3.559.037
24.10.2020	22:45	23:00	3.461.306
24.10.2020	23:00	23:15	3.399.819
24.10.2020	23:15	23:30	3.275.100
24.10.2020	23:30	23:45	3.289.693
25.10.2020	23:45	00:00	3.201.335
25.10.2020	00:00	00:15	3.187.444
25.10.2020	00:15	00:30	3.070.799
25.10.2020	00:30	00:45	3.068.170
25.10.2020	00:45	01:00	3.025.664
25.10.2020	01:00	01:15	2.930.357
25.10.2020	01:15	01:30	2.957.309
25.10.2020	01:30	01:45	2.940.267
25.10.2020	01:45	02:00	2.909.827
25.10.2020	02:00	02:15	2.904.437
25.10.2020	02:15	02:30	2.810.669
25.10.2020	02:30	02:45	2.806.818
25.10.2020	02:45	03:00	2.766.605
25.10.2020	02:00	02:15	2.760.100
25.10.2020	02:15	02:30	2.787.097
25.10.2020	02:30	02:45	2.730.421
25.10.2020	02:45	03:00	2.800.083
25.10.2020	03:00	03:15	2.843.990
25.10.2020	03:15	03:30	2.827.353
25.10.2020	03:30	03:45	2.888.570
25.10.2020	03:45	04:00	2.853.173
25.10.2020	04:00	04:15	2.875.113
25.10.2020	04:15	04:30	2.859.805
25.10.2020	04:30	04:45	2.824.584
25.10.2020	04:45	05:00	2.846.603
25.10.2020	05:00	05:15	2.847.354
25.10.2020	05:15	05:30	2.759.022
25.10.2020	05:30	05:45	2.821.740
25.10.2020	05:45	06:00	2.805.564
25.10.2020	06:00	06:15	2.812.487
25.10.2020	06:15	06:30	2.862.013
25.10.2020	06:30	06:45	2.863.932
25.10.2020	06:45	07:00	2.867.894
25.10.2020	07:00	07:15	2.828.602
25.10.2020	07:15	07:30	2.800.291
25.10.2020	07:30	07:45	2.705.675
25.10.2020	07:45	08:00	2.646.434
25.10.2020	08:00	08:15	2.614.258
25.10.2020	08:15	08:30	2.509.414
25.10.2020	08:30	08:45	2.475.086
25.10.2020	08:45	09:00	2.457.479
25.10.2020	09:00	09:15	2.422.633
25.10.2020	09:15	09:30	2.377.028
25.10.2020	09:30	09:45	2.299.816
25.10.2020	09:45	10:00	2.166.806
25.10.2020	10:00	10:15	2.036.632
25.10.2020	10:15	10:30	1.935.238
25.10.2020	10:30	10:45	1.831.812
25.10.2020	10:45	11:00	1.741.054
25.10.2020	11:00	11:15	1.734.988
25.10.2020	11:15	11:30	1.707.230
25.10.2020	11:30	11:45	1.665.217
25.10.2020	11:45	12:00	1.646.144
25.10.2020	12:00	12:15	1.669.941
25.10.2020	12:15	12:30	1.622.625
25.10.2020	12:30	12:45	1.640.188
25.10.2020	12:45	13:00	1.559.237

Lastverlauf als ¼ h - Wert:

Datum:	von:	bis:	Bezug aus der vorgelagerten Netzebene
25.10.2020	13:00	13:15	1.574.896
25.10.2020	13:15	13:30	1.636.978
25.10.2020	13:30	13:45	1.660.610
25.10.2020	13:45	14:00	1.749.929
25.10.2020	14:00	14:15	1.790.521
25.10.2020	14:15	14:30	1.928.787
25.10.2020	14:30	14:45	1.924.733
25.10.2020	14:45	15:00	1.979.115
25.10.2020	15:00	15:15	2.283.051
25.10.2020	15:15	15:30	2.501.185
25.10.2020	15:30	15:45	2.694.392
25.10.2020	15:45	16:00	2.920.201
25.10.2020	16:00	16:15	3.146.620
25.10.2020	16:15	16:30	3.212.145
25.10.2020	16:30	16:45	3.390.600
25.10.2020	16:45	17:00	3.557.340
25.10.2020	17:00	17:15	3.810.822
25.10.2020	17:15	17:30	4.058.245
25.10.2020	17:30	17:45	4.214.777
25.10.2020	17:45	18:00	4.290.637
25.10.2020	18:00	18:15	4.358.308
25.10.2020	18:15	18:30	4.280.800
25.10.2020	18:30	18:45	4.244.875
25.10.2020	18:45	19:00	4.128.141
25.10.2020	19:00	19:15	4.159.978
25.10.2020	19:15	19:30	4.038.293
25.10.2020	19:30	19:45	3.944.279
25.10.2020	19:45	20:00	3.885.291
25.10.2020	20:00	20:15	3.747.130
25.10.2020	20:15	20:30	3.683.444
25.10.2020	20:30	20:45	3.626.516
25.10.2020	20:45	21:00	3.579.208
25.10.2020	21:00	21:15	3.618.177
25.10.2020	21:15	21:30	3.623.415
25.10.2020	21:30	21:45	3.652.632
25.10.2020	21:45	22:00	3.748.424
25.10.2020	22:00	22:15	3.887.342
25.10.2020	22:15	22:30	3.924.911
25.10.2020	22:30	22:45	3.910.219
25.10.2020	22:45	23:00	3.736.355
25.10.2020	23:00	23:15	3.788.740
25.10.2020	23:15	23:30	3.686.490
25.10.2020	23:30	23:45	3.635.932
26.10.2020	23:45	00:00	3.633.016
26.10.2020	00:00	00:15	3.575.520
26.10.2020	00:15	00:30	3.507.717
26.10.2020	00:30	00:45	3.447.214
26.10.2020	00:45	01:00	3.340.471
26.10.2020	01:00	01:15	3.350.163
26.10.2020	01:15	01:30	3.286.047
26.10.2020	01:30	01:45	3.295.789
26.10.2020	01:45	02:00	3.283.538
26.10.2020	02:00	02:15	3.278.750
26.10.2020	02:15	02:30	3.232.590
26.10.2020	02:30	02:45	3.197.337
26.10.2020	02:45	03:00	3.138.410
26.10.2020	03:00	03:15	3.149.486
26.10.2020	03:15	03:30	3.122.297
26.10.2020	03:30	03:45	3.185.087
26.10.2020	03:45	04:00	3.333.345
26.10.2020	04:00	04:15	3.374.241
26.10.2020	04:15	04:30	3.421.301
26.10.2020	04:30	04:45	3.510.954
26.10.2020	04:45	05:00	3.511.129
26.10.2020	05:00	05:15	3.717.235
26.10.2020	05:15	05:30	3.842.986
26.10.2020	05:30	05:45	3.983.418
26.10.2020	05:45	06:00	4.211.630
26.10.2020	06:00	06:15	4.590.795
26.10.2020	06:15	06:30	4.848.829
26.10.2020	06:30	06:45	5.100.131
26.10.2020	06:45	07:00	5.372.063
26.10.2020	07:00	07:15	5.640.171
26.10.2020	07:15	07:30	5.748.372
26.10.2020	07:30	07:45	5.858.973
26.10.2020	07:45	08:00	5.880.809
26.10.2020	08:00	08:15	5.915.385
26.10.2020	08:15	08:30	5.976.823
26.10.2020	08:30	08:45	6.014.917
26.10.2020	08:45	09:00	6.002.148
26.10.2020	09:00	09:15	5.783.826

Lastverlauf als ¼ h - Wert:

Datum:	von:	bis:	Bezug aus der vorgelagerten Netzebene
26.10.2020	09:15	09:30	5.775.336
26.10.2020	09:30	09:45	5.814.700
26.10.2020	09:45	10:00	5.813.312
26.10.2020	10:00	10:15	5.904.817
26.10.2020	10:15	10:30	6.003.755
26.10.2020	10:30	10:45	6.085.243
26.10.2020	10:45	11:00	6.196.608
26.10.2020	11:00	11:15	6.302.595
26.10.2020	11:15	11:30	6.379.216
26.10.2020	11:30	11:45	6.430.522
26.10.2020	11:45	12:00	6.485.170
26.10.2020	12:00	12:15	6.385.466
26.10.2020	12:15	12:30	6.286.671
26.10.2020	12:30	12:45	6.265.893
26.10.2020	12:45	13:00	6.240.437
26.10.2020	13:00	13:15	6.454.474
26.10.2020	13:15	13:30	6.427.618
26.10.2020	13:30	13:45	6.367.534
26.10.2020	13:45	14:00	6.340.578
26.10.2020	14:00	14:15	6.222.624
26.10.2020	14:15	14:30	6.173.461
26.10.2020	14:30	14:45	6.194.390
26.10.2020	14:45	15:00	6.199.541
26.10.2020	15:00	15:15	6.166.997
26.10.2020	15:15	15:30	6.136.566
26.10.2020	15:30	15:45	6.125.468
26.10.2020	15:45	16:00	6.081.532
26.10.2020	16:00	16:15	6.107.669
26.10.2020	16:15	16:30	6.144.894
26.10.2020	16:30	16:45	6.159.946
26.10.2020	16:45	17:00	6.214.420
26.10.2020	17:00	17:15	6.084.003
26.10.2020	17:15	17:30	6.199.708
26.10.2020	17:30	17:45	6.255.824
26.10.2020	17:45	18:00	6.298.811
26.10.2020	18:00	18:15	6.240.523
26.10.2020	18:15	18:30	6.175.928
26.10.2020	18:30	18:45	6.116.158
26.10.2020	18:45	19:00	6.030.832
26.10.2020	19:00	19:15	5.989.200
26.10.2020	19:15	19:30	6.040.608
26.10.2020	19:30	19:45	5.934.069
26.10.2020	19:45	20:00	5.883.348
26.10.2020	20:00	20:15	5.676.209
26.10.2020	20:15	20:30	5.515.891
26.10.2020	20:30	20:45	5.446.672
26.10.2020	20:45	21:00	5.295.213
26.10.2020	21:00	21:15	5.223.456
26.10.2020	21:15	21:30	5.144.341
26.10.2020	21:30	21:45	5.076.663
26.10.2020	21:45	22:00	5.052.254
26.10.2020	22:00	22:15	4.911.224
26.10.2020	22:15	22:30	4.810.880
26.10.2020	22:30	22:45	4.693.128
26.10.2020	22:45	23:00	4.536.497
26.10.2020	23:00	23:15	4.469.926
26.10.2020	23:15	23:30	4.320.137
26.10.2020	23:30	23:45	4.296.344
27.10.2020	23:45	00:00	4.219.035
27.10.2020	00:00	00:15	4.132.078
27.10.2020	00:15	00:30	4.028.493
27.10.2020	00:30	00:45	3.884.983
27.10.2020	00:45	01:00	3.838.604
27.10.2020	01:00	01:15	3.787.763
27.10.2020	01:15	01:30	3.732.123
27.10.2020	01:30	01:45	3.711.961
27.10.2020	01:45	02:00	3.635.193
27.10.2020	02:00	02:15	3.652.479
27.10.2020	02:15	02:30	3.631.887
27.10.2020	02:30	02:45	3.645.239
27.10.2020	02:45	03:00	3.718.162
27.10.2020	03:00	03:15	3.713.239
27.10.2020	03:15	03:30	3.783.172
27.10.2020	03:30	03:45	3.785.879
27.10.2020	03:45	04:00	3.827.357
27.10.2020	04:00	04:15	3.828.117
27.10.2020	04:15	04:30	3.867.451
27.10.2020	04:30	04:45	3.897.046
27.10.2020	04:45	05:00	3.963.370
27.10.2020	05:00	05:15	4.016.712
27.10.2020	05:15	05:30	4.092.206

Lastverlauf als ¼ h - Wert:

Datum:	von:	bis:	Bezug aus der vorgelagerten Netzebene
27.10.2020	05:30	05:45	4.247.011
27.10.2020	05:45	06:00	4.433.062
27.10.2020	06:00	06:15	4.756.308
27.10.2020	06:15	06:30	4.976.302
27.10.2020	06:30	06:45	5.183.306
27.10.2020	06:45	07:00	5.395.925
27.10.2020	07:00	07:15	5.541.356
27.10.2020	07:15	07:30	5.611.836
27.10.2020	07:30	07:45	5.675.667
27.10.2020	07:45	08:00	5.611.678
27.10.2020	08:00	08:15	5.597.093
27.10.2020	08:15	08:30	5.410.536
27.10.2020	08:30	08:45	5.325.647
27.10.2020	08:45	09:00	5.288.624
27.10.2020	09:00	09:15	5.130.438
27.10.2020	09:15	09:30	5.085.339
27.10.2020	09:30	09:45	5.035.493
27.10.2020	09:45	10:00	4.961.029
27.10.2020	10:00	10:15	4.855.533
27.10.2020	10:15	10:30	4.891.946
27.10.2020	10:30	10:45	4.883.806
27.10.2020	10:45	11:00	4.942.744
27.10.2020	11:00	11:15	4.972.537
27.10.2020	11:15	11:30	4.987.324
27.10.2020	11:30	11:45	4.980.835
27.10.2020	11:45	12:00	5.017.890
27.10.2020	12:00	12:15	5.021.893
27.10.2020	12:15	12:30	4.914.749
27.10.2020	12:30	12:45	4.990.846
27.10.2020	12:45	13:00	5.090.142
27.10.2020	13:00	13:15	5.228.800
27.10.2020	13:15	13:30	5.314.044
27.10.2020	13:30	13:45	5.266.951
27.10.2020	13:45	14:00	5.264.330
27.10.2020	14:00	14:15	5.279.218
27.10.2020	14:15	14:30	5.282.542
27.10.2020	14:30	14:45	5.324.373
27.10.2020	14:45	15:00	5.392.955
27.10.2020	15:00	15:15	5.533.302
27.10.2020	15:15	15:30	5.617.609
27.10.2020	15:30	15:45	5.631.138
27.10.2020	15:45	16:00	5.693.599
27.10.2020	16:00	16:15	5.747.403
27.10.2020	16:15	16:30	5.766.907
27.10.2020	16:30	16:45	5.890.976
27.10.2020	16:45	17:00	5.913.879
27.10.2020	17:00	17:15	5.976.491
27.10.2020	17:15	17:30	6.108.186
27.10.2020	17:30	17:45	6.253.976
27.10.2020	17:45	18:00	6.286.195
27.10.2020	18:00	18:15	6.201.607
27.10.2020	18:15	18:30	6.100.767
27.10.2020	18:30	18:45	6.052.645
27.10.2020	18:45	19:00	5.969.327
27.10.2020	19:00	19:15	5.961.298
27.10.2020	19:15	19:30	5.827.077
27.10.2020	19:30	19:45	5.730.573
27.10.2020	19:45	20:00	5.607.424
27.10.2020	20:00	20:15	5.459.046
27.10.2020	20:15	20:30	5.268.880
27.10.2020	20:30	20:45	5.153.862
27.10.2020	20:45	21:00	4.997.454
27.10.2020	21:00	21:15	4.907.400
27.10.2020	21:15	21:30	4.761.580
27.10.2020	21:30	21:45	4.613.917
27.10.2020	21:45	22:00	4.500.750
27.10.2020	22:00	22:15	4.443.211
27.10.2020	22:15	22:30	4.292.852
27.10.2020	22:30	22:45	4.185.573
27.10.2020	22:45	23:00	4.006.464
27.10.2020	23:00	23:15	3.973.077
27.10.2020	23:15	23:30	3.834.734
27.10.2020	23:30	23:45	3.758.569
28.10.2020	23:45	00:00	3.671.094
28.10.2020	00:00	00:15	3.549.358
28.10.2020	00:15	00:30	3.520.036
28.10.2020	00:30	00:45	3.465.819
28.10.2020	00:45	01:00	3.381.907
28.10.2020	01:00	01:15	3.295.616
28.10.2020	01:15	01:30	3.273.518
28.10.2020	01:30	01:45	3.316.096

Lastverlauf als ¼ h - Wert:

Datum:	von:	bis:	Bezug aus der vorgelagerten Netzebene
28.10.2020	01:45	02:00	3.318.291
28.10.2020	02:00	02:15	3.288.707
28.10.2020	02:15	02:30	3.291.701
28.10.2020	02:30	02:45	3.221.358
28.10.2020	02:45	03:00	3.217.906
28.10.2020	03:00	03:15	3.166.528
28.10.2020	03:15	03:30	3.248.579
28.10.2020	03:30	03:45	3.345.247
28.10.2020	03:45	04:00	3.357.920
28.10.2020	04:00	04:15	3.494.754
28.10.2020	04:15	04:30	3.461.981
28.10.2020	04:30	04:45	3.559.826
28.10.2020	04:45	05:00	3.510.198
28.10.2020	05:00	05:15	3.616.453
28.10.2020	05:15	05:30	3.728.532
28.10.2020	05:30	05:45	3.951.165
28.10.2020	05:45	06:00	4.072.514
28.10.2020	06:00	06:15	4.411.599
28.10.2020	06:15	06:30	4.625.022
28.10.2020	06:30	06:45	4.768.910
28.10.2020	06:45	07:00	4.850.185
28.10.2020	07:00	07:15	5.136.992
28.10.2020	07:15	07:30	5.275.149
28.10.2020	07:30	07:45	5.349.377
28.10.2020	07:45	08:00	5.464.378
28.10.2020	08:00	08:15	5.618.131
28.10.2020	08:15	08:30	5.683.297
28.10.2020	08:30	08:45	5.596.057
28.10.2020	08:45	09:00	5.577.708
28.10.2020	09:00	09:15	5.533.828
28.10.2020	09:15	09:30	5.469.482
28.10.2020	09:30	09:45	5.487.849
28.10.2020	09:45	10:00	5.347.548
28.10.2020	10:00	10:15	5.301.946
28.10.2020	10:15	10:30	5.242.983
28.10.2020	10:30	10:45	5.109.322
28.10.2020	10:45	11:00	5.072.421
28.10.2020	11:00	11:15	5.027.713
28.10.2020	11:15	11:30	5.005.285
28.10.2020	11:30	11:45	5.056.283
28.10.2020	11:45	12:00	5.099.164
28.10.2020	12:00	12:15	5.055.048
28.10.2020	12:15	12:30	4.960.244
28.10.2020	12:30	12:45	4.898.175
28.10.2020	12:45	13:00	4.851.104
28.10.2020	13:00	13:15	4.833.942
28.10.2020	13:15	13:30	4.870.102
28.10.2020	13:30	13:45	4.902.962
28.10.2020	13:45	14:00	4.935.167
28.10.2020	14:00	14:15	5.014.245
28.10.2020	14:15	14:30	5.026.895
28.10.2020	14:30	14:45	5.018.905
28.10.2020	14:45	15:00	5.062.842
28.10.2020	15:00	15:15	5.078.201
28.10.2020	15:15	15:30	5.042.901
28.10.2020	15:30	15:45	5.089.950
28.10.2020	15:45	16:00	5.106.959
28.10.2020	16:00	16:15	5.181.293
28.10.2020	16:15	16:30	5.255.222
28.10.2020	16:30	16:45	5.252.562
28.10.2020	16:45	17:00	5.295.454
28.10.2020	17:00	17:15	5.537.843
28.10.2020	17:15	17:30	5.732.326
28.10.2020	17:30	17:45	5.866.555
28.10.2020	17:45	18:00	5.951.529
28.10.2020	18:00	18:15	5.983.642
28.10.2020	18:15	18:30	5.980.168
28.10.2020	18:30	18:45	5.980.397
28.10.2020	18:45	19:00	5.965.356
28.10.2020	19:00	19:15	5.914.831
28.10.2020	19:15	19:30	5.802.090
28.10.2020	19:30	19:45	5.696.358
28.10.2020	19:45	20:00	5.556.052
28.10.2020	20:00	20:15	5.415.381
28.10.2020	20:15	20:30	5.306.230
28.10.2020	20:30	20:45	5.313.420
28.10.2020	20:45	21:00	5.201.257
28.10.2020	21:00	21:15	5.035.869
28.10.2020	21:15	21:30	4.955.396
28.10.2020	21:30	21:45	4.881.592
28.10.2020	21:45	22:00	4.791.937

Lastverlauf als ¼ h - Wert:

Datum:	von:	bis:	Bezug aus der vorgelagerten Netzebene
28.10.2020	22:00	22:15	4.775.660
28.10.2020	22:15	22:30	4.602.751
28.10.2020	22:30	22:45	4.481.706
28.10.2020	22:45	23:00	4.303.345
28.10.2020	23:00	23:15	4.147.670
28.10.2020	23:15	23:30	3.984.801
28.10.2020	23:30	23:45	3.919.682
29.10.2020	23:45	00:00	3.817.699
29.10.2020	00:00	00:15	3.623.268
29.10.2020	00:15	00:30	3.507.069
29.10.2020	00:30	00:45	3.406.521
29.10.2020	00:45	01:00	3.335.132
29.10.2020	01:00	01:15	3.246.038
29.10.2020	01:15	01:30	3.162.331
29.10.2020	01:30	01:45	3.136.754
29.10.2020	01:45	02:00	3.066.817
29.10.2020	02:00	02:15	3.064.752
29.10.2020	02:15	02:30	3.031.979
29.10.2020	02:30	02:45	3.005.070
29.10.2020	02:45	03:00	2.991.933
29.10.2020	03:00	03:15	2.850.584
29.10.2020	03:15	03:30	2.906.595
29.10.2020	03:30	03:45	2.996.213
29.10.2020	03:45	04:00	2.966.836
29.10.2020	04:00	04:15	3.036.565
29.10.2020	04:15	04:30	3.123.067
29.10.2020	04:30	04:45	3.234.600
29.10.2020	04:45	05:00	3.307.111
29.10.2020	05:00	05:15	3.421.809
29.10.2020	05:15	05:30	3.458.213
29.10.2020	05:30	05:45	3.539.284
29.10.2020	05:45	06:00	3.661.759
29.10.2020	06:00	06:15	3.996.363
29.10.2020	06:15	06:30	4.317.501
29.10.2020	06:30	06:45	4.497.384
29.10.2020	06:45	07:00	4.718.502
29.10.2020	07:00	07:15	4.922.676
29.10.2020	07:15	07:30	5.013.411
29.10.2020	07:30	07:45	5.119.752
29.10.2020	07:45	08:00	5.200.104
29.10.2020	08:00	08:15	5.294.272
29.10.2020	08:15	08:30	5.319.331
29.10.2020	08:30	08:45	5.288.627
29.10.2020	08:45	09:00	5.255.645
29.10.2020	09:00	09:15	5.199.147
29.10.2020	09:15	09:30	5.163.314
29.10.2020	09:30	09:45	5.183.509
29.10.2020	09:45	10:00	5.163.681
29.10.2020	10:00	10:15	5.178.449
29.10.2020	10:15	10:30	5.203.991
29.10.2020	10:30	10:45	5.268.598
29.10.2020	10:45	11:00	5.309.248
29.10.2020	11:00	11:15	5.347.967
29.10.2020	11:15	11:30	5.418.264
29.10.2020	11:30	11:45	5.510.378
29.10.2020	11:45	12:00	5.562.367
29.10.2020	12:00	12:15	5.483.187
29.10.2020	12:15	12:30	5.359.701
29.10.2020	12:30	12:45	5.300.558
29.10.2020	12:45	13:00	5.270.484
29.10.2020	13:00	13:15	5.336.045
29.10.2020	13:15	13:30	5.299.444
29.10.2020	13:30	13:45	5.287.786
29.10.2020	13:45	14:00	5.270.454
29.10.2020	14:00	14:15	5.293.447
29.10.2020	14:15	14:30	5.409.731
29.10.2020	14:30	14:45	5.448.123
29.10.2020	14:45	15:00	5.362.161
29.10.2020	15:00	15:15	5.439.980
29.10.2020	15:15	15:30	5.476.054
29.10.2020	15:30	15:45	5.479.877
29.10.2020	15:45	16:00	5.438.166
29.10.2020	16:00	16:15	5.540.597
29.10.2020	16:15	16:30	5.454.976
29.10.2020	16:30	16:45	5.514.767
29.10.2020	16:45	17:00	5.539.443
29.10.2020	17:00	17:15	5.723.730
29.10.2020	17:15	17:30	5.748.437
29.10.2020	17:30	17:45	5.826.208
29.10.2020	17:45	18:00	5.792.963
29.10.2020	18:00	18:15	5.769.779

Lastverlauf als ¼ h - Wert:

Datum:	von:	bis:	Bezug aus der vorgelagerten Netzebene
29.10.2020	18:15	18:30	5.644.520
29.10.2020	18:30	18:45	5.654.491
29.10.2020	18:45	19:00	5.605.676
29.10.2020	19:00	19:15	5.540.390
29.10.2020	19:15	19:30	5.635.838
29.10.2020	19:30	19:45	5.506.466
29.10.2020	19:45	20:00	5.459.669
29.10.2020	20:00	20:15	5.325.286
29.10.2020	20:15	20:30	5.242.061
29.10.2020	20:30	20:45	5.182.024
29.10.2020	20:45	21:00	5.017.310
29.10.2020	21:00	21:15	4.976.096
29.10.2020	21:15	21:30	4.874.110
29.10.2020	21:30	21:45	4.766.219
29.10.2020	21:45	22:00	4.737.089
29.10.2020	22:00	22:15	4.683.830
29.10.2020	22:15	22:30	4.532.799
29.10.2020	22:30	22:45	4.413.465
29.10.2020	22:45	23:00	4.222.945
29.10.2020	23:00	23:15	4.225.897
29.10.2020	23:15	23:30	4.068.065
29.10.2020	23:30	23:45	3.950.620
30.10.2020	23:45	00:00	3.804.648
30.10.2020	00:00	00:15	3.698.095
30.10.2020	00:15	00:30	3.644.493
30.10.2020	00:30	00:45	3.444.475
30.10.2020	00:45	01:00	3.422.234
30.10.2020	01:00	01:15	3.246.807
30.10.2020	01:15	01:30	3.219.480
30.10.2020	01:30	01:45	3.158.828
30.10.2020	01:45	02:00	3.069.460
30.10.2020	02:00	02:15	3.036.158
30.10.2020	02:15	02:30	2.989.839
30.10.2020	02:30	02:45	2.983.037
30.10.2020	02:45	03:00	3.024.153
30.10.2020	03:00	03:15	3.064.165
30.10.2020	03:15	03:30	3.054.366
30.10.2020	03:30	03:45	3.076.714
30.10.2020	03:45	04:00	3.187.373
30.10.2020	04:00	04:15	3.235.364
30.10.2020	04:15	04:30	3.281.821
30.10.2020	04:30	04:45	3.322.162
30.10.2020	04:45	05:00	3.342.435
30.10.2020	05:00	05:15	3.421.515
30.10.2020	05:15	05:30	3.458.295
30.10.2020	05:30	05:45	3.558.369
30.10.2020	05:45	06:00	3.669.046
30.10.2020	06:00	06:15	4.006.014
30.10.2020	06:15	06:30	4.263.719
30.10.2020	06:30	06:45	4.351.561
30.10.2020	06:45	07:00	4.531.610
30.10.2020	07:00	07:15	4.763.927
30.10.2020	07:15	07:30	4.919.054
30.10.2020	07:30	07:45	5.049.817
30.10.2020	07:45	08:00	5.134.912
30.10.2020	08:00	08:15	5.244.203
30.10.2020	08:15	08:30	5.286.790
30.10.2020	08:30	08:45	5.313.607
30.10.2020	08:45	09:00	5.256.853
30.10.2020	09:00	09:15	5.206.819
30.10.2020	09:15	09:30	5.224.465
30.10.2020	09:30	09:45	5.270.503
30.10.2020	09:45	10:00	5.351.638
30.10.2020	10:00	10:15	5.353.449
30.10.2020	10:15	10:30	5.273.462
30.10.2020	10:30	10:45	5.243.333
30.10.2020	10:45	11:00	5.191.817
30.10.2020	11:00	11:15	5.057.766
30.10.2020	11:15	11:30	5.078.850
30.10.2020	11:30	11:45	5.018.629
30.10.2020	11:45	12:00	4.997.454
30.10.2020	12:00	12:15	5.013.072
30.10.2020	12:15	12:30	5.002.293
30.10.2020	12:30	12:45	4.855.134
30.10.2020	12:45	13:00	4.923.016
30.10.2020	13:00	13:15	5.003.980
30.10.2020	13:15	13:30	4.944.803
30.10.2020	13:30	13:45	4.936.043
30.10.2020	13:45	14:00	4.886.432
30.10.2020	14:00	14:15	4.777.765
30.10.2020	14:15	14:30	4.783.100

Lastverlauf als ¼ h - Wert:

Datum:	von:	bis:	Bezug aus der vorgelagerten Netzebene
30.10.2020	14:30	14:45	4.756.806
30.10.2020	14:45	15:00	4.743.443
30.10.2020	15:00	15:15	4.830.607
30.10.2020	15:15	15:30	4.772.868
30.10.2020	15:30	15:45	4.825.267
30.10.2020	15:45	16:00	4.891.377
30.10.2020	16:00	16:15	4.960.360
30.10.2020	16:15	16:30	5.047.255
30.10.2020	16:30	16:45	5.149.807
30.10.2020	16:45	17:00	5.256.038
30.10.2020	17:00	17:15	5.363.566
30.10.2020	17:15	17:30	5.501.392
30.10.2020	17:30	17:45	5.586.840
30.10.2020	17:45	18:00	5.624.577
30.10.2020	18:00	18:15	5.603.173
30.10.2020	18:15	18:30	5.513.075
30.10.2020	18:30	18:45	5.450.851
30.10.2020	18:45	19:00	5.424.718
30.10.2020	19:00	19:15	5.425.663
30.10.2020	19:15	19:30	5.308.779
30.10.2020	19:30	19:45	5.213.018
30.10.2020	19:45	20:00	5.151.127
30.10.2020	20:00	20:15	4.991.647
30.10.2020	20:15	20:30	4.914.004
30.10.2020	20:30	20:45	4.831.312
30.10.2020	20:45	21:00	4.715.041
30.10.2020	21:00	21:15	4.681.048
30.10.2020	21:15	21:30	4.527.783
30.10.2020	21:30	21:45	4.512.232
30.10.2020	21:45	22:00	4.462.807
30.10.2020	22:00	22:15	4.316.753
30.10.2020	22:15	22:30	4.243.111
30.10.2020	22:30	22:45	4.200.889
30.10.2020	22:45	23:00	4.198.964
30.10.2020	23:00	23:15	4.150.451
30.10.2020	23:15	23:30	3.966.360
30.10.2020	23:30	23:45	3.920.855
31.10.2020	23:45	00:00	3.795.850
31.10.2020	00:00	00:15	3.744.593
31.10.2020	00:15	00:30	3.638.613
31.10.2020	00:30	00:45	3.513.520
31.10.2020	00:45	01:00	3.484.382
31.10.2020	01:00	01:15	3.388.595
31.10.2020	01:15	01:30	3.330.122
31.10.2020	01:30	01:45	3.240.765
31.10.2020	01:45	02:00	3.182.524
31.10.2020	02:00	02:15	3.244.667
31.10.2020	02:15	02:30	3.211.526
31.10.2020	02:30	02:45	3.247.263
31.10.2020	02:45	03:00	3.225.581
31.10.2020	03:00	03:15	3.243.305
31.10.2020	03:15	03:30	3.262.037
31.10.2020	03:30	03:45	3.279.171
31.10.2020	03:45	04:00	3.348.210
31.10.2020	04:00	04:15	3.369.703
31.10.2020	04:15	04:30	3.397.213
31.10.2020	04:30	04:45	3.418.651
31.10.2020	04:45	05:00	3.408.719
31.10.2020	05:00	05:15	3.450.283
31.10.2020	05:15	05:30	3.427.259
31.10.2020	05:30	05:45	3.403.496
31.10.2020	05:45	06:00	3.450.505
31.10.2020	06:00	06:15	3.462.905
31.10.2020	06:15	06:30	3.576.545
31.10.2020	06:30	06:45	3.592.531
31.10.2020	06:45	07:00	3.638.224
31.10.2020	07:00	07:15	3.700.405
31.10.2020	07:15	07:30	3.737.827
31.10.2020	07:30	07:45	3.711.359
31.10.2020	07:45	08:00	3.663.224
31.10.2020	08:00	08:15	3.586.804
31.10.2020	08:15	08:30	3.432.748
31.10.2020	08:30	08:45	3.241.584
31.10.2020	08:45	09:00	3.106.796
31.10.2020	09:00	09:15	2.995.619
31.10.2020	09:15	09:30	2.747.747
31.10.2020	09:30	09:45	2.608.104
31.10.2020	09:45	10:00	2.374.424
31.10.2020	10:00	10:15	2.380.476
31.10.2020	10:15	10:30	2.279.296
31.10.2020	10:30	10:45	2.237.619

Lastverlauf als ¼ h - Wert:

Datum:	von:	bis:	Bezug aus der vorgelagerten Netzebene
31.10.2020	10:45	11:00	2.170.485
31.10.2020	11:00	11:15	2.164.415
31.10.2020	11:15	11:30	2.147.770
31.10.2020	11:30	11:45	2.125.431
31.10.2020	11:45	12:00	2.145.712
31.10.2020	12:00	12:15	2.085.229
31.10.2020	12:15	12:30	2.072.504
31.10.2020	12:30	12:45	2.068.604
31.10.2020	12:45	13:00	2.009.912
31.10.2020	13:00	13:15	2.001.145
31.10.2020	13:15	13:30	2.024.657
31.10.2020	13:30	13:45	2.016.631
31.10.2020	13:45	14:00	2.123.105
31.10.2020	14:00	14:15	2.169.245
31.10.2020	14:15	14:30	2.234.755
31.10.2020	14:30	14:45	2.374.136
31.10.2020	14:45	15:00	2.474.222
31.10.2020	15:00	15:15	2.688.970
31.10.2020	15:15	15:30	2.882.499
31.10.2020	15:30	15:45	3.090.072
31.10.2020	15:45	16:00	3.328.067
31.10.2020	16:00	16:15	3.525.817
31.10.2020	16:15	16:30	3.692.712
31.10.2020	16:30	16:45	3.910.732
31.10.2020	16:45	17:00	4.058.515
31.10.2020	17:00	17:15	4.194.790
31.10.2020	17:15	17:30	4.414.402
31.10.2020	17:30	17:45	4.673.038
31.10.2020	17:45	18:00	4.676.107
31.10.2020	18:00	18:15	4.684.868
31.10.2020	18:15	18:30	4.731.263
31.10.2020	18:30	18:45	4.635.292
31.10.2020	18:45	19:00	4.617.776
31.10.2020	19:00	19:15	4.444.698
31.10.2020	19:15	19:30	4.351.554
31.10.2020	19:30	19:45	4.309.044
31.10.2020	19:45	20:00	4.125.519
31.10.2020	20:00	20:15	4.026.684
31.10.2020	20:15	20:30	3.989.460
31.10.2020	20:30	20:45	3.924.244
31.10.2020	20:45	21:00	3.829.431
31.10.2020	21:00	21:15	3.703.200
31.10.2020	21:15	21:30	3.665.304
31.10.2020	21:30	21:45	3.591.403
31.10.2020	21:45	22:00	3.558.124
31.10.2020	22:00	22:15	3.649.864
31.10.2020	22:15	22:30	3.505.398
31.10.2020	22:30	22:45	3.391.733
31.10.2020	22:45	23:00	3.219.004
31.10.2020	23:00	23:15	3.051.439
31.10.2020	23:15	23:30	2.962.592
31.10.2020	23:30	23:45	2.906.713
01.11.2020	23:45	00:00	2.811.114
01.11.2020	00:00	00:15	2.728.432
01.11.2020	00:15	00:30	2.619.531
01.11.2020	00:30	00:45	2.633.529
01.11.2020	00:45	01:00	2.611.121
01.11.2020	01:00	01:15	2.568.790
01.11.2020	01:15	01:30	2.442.992
01.11.2020	01:30	01:45	2.434.123
01.11.2020	01:45	02:00	2.380.747
01.11.2020	02:00	02:15	2.365.996
01.11.2020	02:15	02:30	2.321.261
01.11.2020	02:30	02:45	2.281.485
01.11.2020	02:45	03:00	2.281.990
01.11.2020	03:00	03:15	2.338.299
01.11.2020	03:15	03:30	2.352.651
01.11.2020	03:30	03:45	2.381.030
01.11.2020	03:45	04:00	2.371.045
01.11.2020	04:00	04:15	2.431.265
01.11.2020	04:15	04:30	2.435.307
01.11.2020	04:30	04:45	2.524.564
01.11.2020	04:45	05:00	2.508.190
01.11.2020	05:00	05:15	2.538.882
01.11.2020	05:15	05:30	2.519.936
01.11.2020	05:30	05:45	2.478.796
01.11.2020	05:45	06:00	2.368.832
01.11.2020	06:00	06:15	2.379.796
01.11.2020	06:15	06:30	2.480.780
01.11.2020	06:30	06:45	2.525.540
01.11.2020	06:45	07:00	2.540.431

Lastverlauf als ¼ h - Wert:

Datum:	von:	bis:	Bezug aus der vorgelagerten Netzebene
01.11.2020	07:00	07:15	2.642.952
01.11.2020	07:15	07:30	2.614.135
01.11.2020	07:30	07:45	2.715.700
01.11.2020	07:45	08:00	2.793.739
01.11.2020	08:00	08:15	2.883.187
01.11.2020	08:15	08:30	2.940.119
01.11.2020	08:30	08:45	2.986.596
01.11.2020	08:45	09:00	3.089.199
01.11.2020	09:00	09:15	3.004.734
01.11.2020	09:15	09:30	3.000.933
01.11.2020	09:30	09:45	3.052.804
01.11.2020	09:45	10:00	3.078.500
01.11.2020	10:00	10:15	3.100.773
01.11.2020	10:15	10:30	3.150.923
01.11.2020	10:30	10:45	3.199.486
01.11.2020	10:45	11:00	3.250.536
01.11.2020	11:00	11:15	3.338.639
01.11.2020	11:15	11:30	3.378.424
01.11.2020	11:30	11:45	3.427.925
01.11.2020	11:45	12:00	3.468.527
01.11.2020	12:00	12:15	3.438.409
01.11.2020	12:15	12:30	3.362.036
01.11.2020	12:30	12:45	3.314.661
01.11.2020	12:45	13:00	3.232.823
01.11.2020	13:00	13:15	3.170.018
01.11.2020	13:15	13:30	3.143.379
01.11.2020	13:30	13:45	3.109.958
01.11.2020	13:45	14:00	3.092.517
01.11.2020	14:00	14:15	3.052.389
01.11.2020	14:15	14:30	3.026.128
01.11.2020	14:30	14:45	2.994.238
01.11.2020	14:45	15:00	3.002.881
01.11.2020	15:00	15:15	3.056.446
01.11.2020	15:15	15:30	3.040.433
01.11.2020	15:30	15:45	3.097.722
01.11.2020	15:45	16:00	3.143.375
01.11.2020	16:00	16:15	3.175.792
01.11.2020	16:15	16:30	3.185.298
01.11.2020	16:30	16:45	3.252.904
01.11.2020	16:45	17:00	3.323.663
01.11.2020	17:00	17:15	3.459.374
01.11.2020	17:15	17:30	3.468.100
01.11.2020	17:30	17:45	3.607.462
01.11.2020	17:45	18:00	3.596.185
01.11.2020	18:00	18:15	3.653.325
01.11.2020	18:15	18:30	3.622.098
01.11.2020	18:30	18:45	3.562.596
01.11.2020	18:45	19:00	3.537.609
01.11.2020	19:00	19:15	3.472.969
01.11.2020	19:15	19:30	3.441.956
01.11.2020	19:30	19:45	3.464.423
01.11.2020	19:45	20:00	3.396.155
01.11.2020	20:00	20:15	3.348.334
01.11.2020	20:15	20:30	3.254.125
01.11.2020	20:30	20:45	3.246.600
01.11.2020	20:45	21:00	3.241.724
01.11.2020	21:00	21:15	3.158.219
01.11.2020	21:15	21:30	3.172.123
01.11.2020	21:30	21:45	3.117.733
01.11.2020	21:45	22:00	3.142.741
01.11.2020	22:00	22:15	3.252.868
01.11.2020	22:15	22:30	3.184.412
01.11.2020	22:30	22:45	3.112.283
01.11.2020	22:45	23:00	3.028.453
01.11.2020	23:00	23:15	3.035.750
01.11.2020	23:15	23:30	2.950.532
01.11.2020	23:30	23:45	2.873.600
02.11.2020	23:45	00:00	2.826.224
02.11.2020	00:00	00:15	2.740.930
02.11.2020	00:15	00:30	2.655.748
02.11.2020	00:30	00:45	2.607.951
02.11.2020	00:45	01:00	2.591.426
02.11.2020	01:00	01:15	2.624.674
02.11.2020	01:15	01:30	2.574.916
02.11.2020	01:30	01:45	2.576.020
02.11.2020	01:45	02:00	2.542.784
02.11.2020	02:00	02:15	2.545.942
02.11.2020	02:15	02:30	2.579.040
02.11.2020	02:30	02:45	2.554.882
02.11.2020	02:45	03:00	2.649.075
02.11.2020	03:00	03:15	2.634.037

Lastverlauf als ¼ h - Wert:

Datum:	von:	bis:	Bezug aus der vorgelagerten Netzebene
02.11.2020	03:15	03:30	2.636.217
02.11.2020	03:30	03:45	2.690.745
02.11.2020	03:45	04:00	2.713.789
02.11.2020	04:00	04:15	2.785.122
02.11.2020	04:15	04:30	2.817.491
02.11.2020	04:30	04:45	2.924.978
02.11.2020	04:45	05:00	2.982.824
02.11.2020	05:00	05:15	3.078.794
02.11.2020	05:15	05:30	3.151.334
02.11.2020	05:30	05:45	3.152.553
02.11.2020	05:45	06:00	3.384.737
02.11.2020	06:00	06:15	3.863.649
02.11.2020	06:15	06:30	4.145.288
02.11.2020	06:30	06:45	4.470.644
02.11.2020	06:45	07:00	4.671.283
02.11.2020	07:00	07:15	4.985.973
02.11.2020	07:15	07:30	5.131.165
02.11.2020	07:30	07:45	5.167.477
02.11.2020	07:45	08:00	5.287.329
02.11.2020	08:00	08:15	5.302.308
02.11.2020	08:15	08:30	5.361.880
02.11.2020	08:30	08:45	5.340.638
02.11.2020	08:45	09:00	5.241.925
02.11.2020	09:00	09:15	5.032.981
02.11.2020	09:15	09:30	4.931.832
02.11.2020	09:30	09:45	4.886.145
02.11.2020	09:45	10:00	4.892.154
02.11.2020	10:00	10:15	4.769.447
02.11.2020	10:15	10:30	4.747.737
02.11.2020	10:30	10:45	4.665.904
02.11.2020	10:45	11:00	4.659.767
02.11.2020	11:00	11:15	4.704.263
02.11.2020	11:15	11:30	4.765.597
02.11.2020	11:30	11:45	4.900.641
02.11.2020	11:45	12:00	4.966.950
02.11.2020	12:00	12:15	4.889.915
02.11.2020	12:15	12:30	4.882.057
02.11.2020	12:30	12:45	4.855.110
02.11.2020	12:45	13:00	4.913.184
02.11.2020	13:00	13:15	4.919.305
02.11.2020	13:15	13:30	4.794.515
02.11.2020	13:30	13:45	4.850.737
02.11.2020	13:45	14:00	4.796.785
02.11.2020	14:00	14:15	4.922.273
02.11.2020	14:15	14:30	4.975.199
02.11.2020	14:30	14:45	4.906.762
02.11.2020	14:45	15:00	5.079.921
02.11.2020	15:00	15:15	5.176.322
02.11.2020	15:15	15:30	5.134.449
02.11.2020	15:30	15:45	5.222.223
02.11.2020	15:45	16:00	5.296.585
02.11.2020	16:00	16:15	5.304.419
02.11.2020	16:15	16:30	5.362.383
02.11.2020	16:30	16:45	5.398.809
02.11.2020	16:45	17:00	5.480.368
02.11.2020	17:00	17:15	5.652.028
02.11.2020	17:15	17:30	5.710.333
02.11.2020	17:30	17:45	5.798.015
02.11.2020	17:45	18:00	5.900.045
02.11.2020	18:00	18:15	5.833.712
02.11.2020	18:15	18:30	5.783.744
02.11.2020	18:30	18:45	5.672.739
02.11.2020	18:45	19:00	5.526.847
02.11.2020	19:00	19:15	5.594.207
02.11.2020	19:15	19:30	5.419.464
02.11.2020	19:30	19:45	5.342.876
02.11.2020	19:45	20:00	5.244.006
02.11.2020	20:00	20:15	4.983.173
02.11.2020	20:15	20:30	4.916.481
02.11.2020	20:30	20:45	4.840.632
02.11.2020	20:45	21:00	4.733.398
02.11.2020	21:00	21:15	4.684.087
02.11.2020	21:15	21:30	4.546.788
02.11.2020	21:30	21:45	4.474.361
02.11.2020	21:45	22:00	4.349.372
02.11.2020	22:00	22:15	4.303.956
02.11.2020	22:15	22:30	4.251.324
02.11.2020	22:30	22:45	4.089.967
02.11.2020	22:45	23:00	3.965.019
02.11.2020	23:00	23:15	3.898.144
02.11.2020	23:15	23:30	3.747.976

Lastverlauf als ¼ h - Wert:

Datum:	von:	bis:	Bezug aus der vorgelagerten Netzebene
02.11.2020	23:30	23:45	3.693.771
03.11.2020	23:45	00:00	3.573.416
03.11.2020	00:00	00:15	3.597.580
03.11.2020	00:15	00:30	3.501.695
03.11.2020	00:30	00:45	3.425.708
03.11.2020	00:45	01:00	3.382.569
03.11.2020	01:00	01:15	3.288.101
03.11.2020	01:15	01:30	3.235.255
03.11.2020	01:30	01:45	3.197.508
03.11.2020	01:45	02:00	3.224.369
03.11.2020	02:00	02:15	3.186.811
03.11.2020	02:15	02:30	3.219.295
03.11.2020	02:30	02:45	3.262.466
03.11.2020	02:45	03:00	3.296.275
03.11.2020	03:00	03:15	3.310.021
03.11.2020	03:15	03:30	3.319.899
03.11.2020	03:30	03:45	3.331.885
03.11.2020	03:45	04:00	3.413.842
03.11.2020	04:00	04:15	3.527.801
03.11.2020	04:15	04:30	3.601.823
03.11.2020	04:30	04:45	3.718.879
03.11.2020	04:45	05:00	3.827.925
03.11.2020	05:00	05:15	3.989.577
03.11.2020	05:15	05:30	4.085.103
03.11.2020	05:30	05:45	4.265.964
03.11.2020	05:45	06:00	4.482.122
03.11.2020	06:00	06:15	4.899.145
03.11.2020	06:15	06:30	5.174.062
03.11.2020	06:30	06:45	5.415.486
03.11.2020	06:45	07:00	5.626.266
03.11.2020	07:00	07:15	5.865.623
03.11.2020	07:15	07:30	6.083.652
03.11.2020	07:30	07:45	6.100.182
03.11.2020	07:45	08:00	6.245.464
03.11.2020	08:00	08:15	6.240.508
03.11.2020	08:15	08:30	6.207.564
03.11.2020	08:30	08:45	6.254.820
03.11.2020	08:45	09:00	6.194.682
03.11.2020	09:00	09:15	6.228.360
03.11.2020	09:15	09:30	6.229.165
03.11.2020	09:30	09:45	6.295.927
03.11.2020	09:45	10:00	6.376.012
03.11.2020	10:00	10:15	6.234.467
03.11.2020	10:15	10:30	6.338.490
03.11.2020	10:30	10:45	6.407.016
03.11.2020	10:45	11:00	6.381.338
03.11.2020	11:00	11:15	6.473.563
03.11.2020	11:15	11:30	6.444.397
03.11.2020	11:30	11:45	6.504.774
03.11.2020	11:45	12:00	6.463.834
03.11.2020	12:00	12:15	6.371.784
03.11.2020	12:15	12:30	6.312.153
03.11.2020	12:30	12:45	6.255.194
03.11.2020	12:45	13:00	6.310.498
03.11.2020	13:00	13:15	6.493.640
03.11.2020	13:15	13:30	6.404.611
03.11.2020	13:30	13:45	6.399.447
03.11.2020	13:45	14:00	6.316.479
03.11.2020	14:00	14:15	6.398.388
03.11.2020	14:15	14:30	6.470.893
03.11.2020	14:30	14:45	6.431.781
03.11.2020	14:45	15:00	6.428.500
03.11.2020	15:00	15:15	6.484.115
03.11.2020	15:15	15:30	6.451.845
03.11.2020	15:30	15:45	6.447.668
03.11.2020	15:45	16:00	6.358.674
03.11.2020	16:00	16:15	6.198.758
03.11.2020	16:15	16:30	6.200.924
03.11.2020	16:30	16:45	6.253.803
03.11.2020	16:45	17:00	6.333.950
03.11.2020	17:00	17:15	6.429.112
03.11.2020	17:15	17:30	6.456.678
03.11.2020	17:30	17:45	6.459.225
03.11.2020	17:45	18:00	6.554.116
03.11.2020	18:00	18:15	6.531.445
03.11.2020	18:15	18:30	6.434.266
03.11.2020	18:30	18:45	6.426.012
03.11.2020	18:45	19:00	6.284.325
03.11.2020	19:00	19:15	6.284.561
03.11.2020	19:15	19:30	6.215.424
03.11.2020	19:30	19:45	5.996.148

Lastverlauf als ¼ h - Wert:

Datum:	von:	bis:	Bezug aus der vorgelagerten Netzebene
03.11.2020	19:45	20:00	5.974.251
03.11.2020	20:00	20:15	5.837.178
03.11.2020	20:15	20:30	5.692.935
03.11.2020	20:30	20:45	5.587.766
03.11.2020	20:45	21:00	5.430.981
03.11.2020	21:00	21:15	5.398.562
03.11.2020	21:15	21:30	5.292.796
03.11.2020	21:30	21:45	5.157.921
03.11.2020	21:45	22:00	4.989.824
03.11.2020	22:00	22:15	4.955.338
03.11.2020	22:15	22:30	4.813.892
03.11.2020	22:30	22:45	4.630.775
03.11.2020	22:45	23:00	4.460.090
03.11.2020	23:00	23:15	4.429.097
03.11.2020	23:15	23:30	4.311.836
03.11.2020	23:30	23:45	4.259.956
04.11.2020	23:45	00:00	4.159.660
04.11.2020	00:00	00:15	4.091.951
04.11.2020	00:15	00:30	4.033.646
04.11.2020	00:30	00:45	3.897.139
04.11.2020	00:45	01:00	3.854.804
04.11.2020	01:00	01:15	3.787.857
04.11.2020	01:15	01:30	3.763.112
04.11.2020	01:30	01:45	3.826.869
04.11.2020	01:45	02:00	3.839.487
04.11.2020	02:00	02:15	3.819.295
04.11.2020	02:15	02:30	3.842.110
04.11.2020	02:30	02:45	3.873.486
04.11.2020	02:45	03:00	3.961.613
04.11.2020	03:00	03:15	3.944.422
04.11.2020	03:15	03:30	3.985.087
04.11.2020	03:30	03:45	4.098.200
04.11.2020	03:45	04:00	4.118.476
04.11.2020	04:00	04:15	4.242.070
04.11.2020	04:15	04:30	4.232.041
04.11.2020	04:30	04:45	4.316.143
04.11.2020	04:45	05:00	4.284.652
04.11.2020	05:00	05:15	4.327.267
04.11.2020	05:15	05:30	4.480.794
04.11.2020	05:30	05:45	4.596.777
04.11.2020	05:45	06:00	4.804.357
04.11.2020	06:00	06:15	5.218.948
04.11.2020	06:15	06:30	5.435.389
04.11.2020	06:30	06:45	5.664.787
04.11.2020	06:45	07:00	5.812.901
04.11.2020	07:00	07:15	6.023.959
04.11.2020	07:15	07:30	6.101.309
04.11.2020	07:30	07:45	6.155.434
04.11.2020	07:45	08:00	6.231.316
04.11.2020	08:00	08:15	6.299.564
04.11.2020	08:15	08:30	6.308.533
04.11.2020	08:30	08:45	6.350.129
04.11.2020	08:45	09:00	6.285.932
04.11.2020	09:00	09:15	6.081.405
04.11.2020	09:15	09:30	6.088.324
04.11.2020	09:30	09:45	6.064.364
04.11.2020	09:45	10:00	6.137.940
04.11.2020	10:00	10:15	5.993.177
04.11.2020	10:15	10:30	6.005.824
04.11.2020	10:30	10:45	5.984.131
04.11.2020	10:45	11:00	6.029.896
04.11.2020	11:00	11:15	6.153.198
04.11.2020	11:15	11:30	6.132.934
04.11.2020	11:30	11:45	6.067.993
04.11.2020	11:45	12:00	5.947.377
04.11.2020	12:00	12:15	5.994.453
04.11.2020	12:15	12:30	5.918.523
04.11.2020	12:30	12:45	5.854.196
04.11.2020	12:45	13:00	5.866.693
04.11.2020	13:00	13:15	5.987.249
04.11.2020	13:15	13:30	6.067.772
04.11.2020	13:30	13:45	6.056.239
04.11.2020	13:45	14:00	5.967.280
04.11.2020	14:00	14:15	6.063.489
04.11.2020	14:15	14:30	6.098.700
04.11.2020	14:30	14:45	6.109.675
04.11.2020	14:45	15:00	6.115.143
04.11.2020	15:00	15:15	6.155.316
04.11.2020	15:15	15:30	6.151.155
04.11.2020	15:30	15:45	6.046.148
04.11.2020	15:45	16:00	6.053.751

Lastverlauf als ¼ h - Wert:

Datum:	von:	bis:	Bezug aus der vorgelagerten Netzebene
04.11.2020	16:00	16:15	6.166.377
04.11.2020	16:15	16:30	6.147.164
04.11.2020	16:30	16:45	6.232.853
04.11.2020	16:45	17:00	6.256.170
04.11.2020	17:00	17:15	6.321.588
04.11.2020	17:15	17:30	6.521.399
04.11.2020	17:30	17:45	6.563.817
04.11.2020	17:45	18:00	6.562.593
04.11.2020	18:00	18:15	6.506.038
04.11.2020	18:15	18:30	6.403.625
04.11.2020	18:30	18:45	6.378.564
04.11.2020	18:45	19:00	6.299.301
04.11.2020	19:00	19:15	6.213.159
04.11.2020	19:15	19:30	6.056.102
04.11.2020	19:30	19:45	5.993.491
04.11.2020	19:45	20:00	5.870.537
04.11.2020	20:00	20:15	5.686.459
04.11.2020	20:15	20:30	5.610.001
04.11.2020	20:30	20:45	5.523.335
04.11.2020	20:45	21:00	5.372.646
04.11.2020	21:00	21:15	5.284.398
04.11.2020	21:15	21:30	5.182.113
04.11.2020	21:30	21:45	5.062.524
04.11.2020	21:45	22:00	4.912.494
04.11.2020	22:00	22:15	4.874.297
04.11.2020	22:15	22:30	4.740.882
04.11.2020	22:30	22:45	4.581.426
04.11.2020	22:45	23:00	4.440.145
04.11.2020	23:00	23:15	4.358.540
04.11.2020	23:15	23:30	4.195.595
04.11.2020	23:30	23:45	4.165.323
05.11.2020	23:45	00:00	4.033.250
05.11.2020	00:00	00:15	3.970.612
05.11.2020	00:15	00:30	3.875.355
05.11.2020	00:30	00:45	3.753.537
05.11.2020	00:45	01:00	3.674.048
05.11.2020	01:00	01:15	3.643.502
05.11.2020	01:15	01:30	3.588.594
05.11.2020	01:30	01:45	3.599.920
05.11.2020	01:45	02:00	3.586.363
05.11.2020	02:00	02:15	3.523.099
05.11.2020	02:15	02:30	3.504.048
05.11.2020	02:30	02:45	3.480.472
05.11.2020	02:45	03:00	3.471.574
05.11.2020	03:00	03:15	3.579.956
05.11.2020	03:15	03:30	3.597.880
05.11.2020	03:30	03:45	3.618.190
05.11.2020	03:45	04:00	3.641.213
05.11.2020	04:00	04:15	3.713.918
05.11.2020	04:15	04:30	3.766.120
05.11.2020	04:30	04:45	3.868.468
05.11.2020	04:45	05:00	3.912.479
05.11.2020	05:00	05:15	4.026.776
05.11.2020	05:15	05:30	4.094.049
05.11.2020	05:30	05:45	4.257.229
05.11.2020	05:45	06:00	4.418.823
05.11.2020	06:00	06:15	4.794.920
05.11.2020	06:15	06:30	5.058.155
05.11.2020	06:30	06:45	5.262.892
05.11.2020	06:45	07:00	5.422.147
05.11.2020	07:00	07:15	5.583.315
05.11.2020	07:15	07:30	5.642.599
05.11.2020	07:30	07:45	5.682.183
05.11.2020	07:45	08:00	5.727.879
05.11.2020	08:00	08:15	5.664.963
05.11.2020	08:15	08:30	5.552.515
05.11.2020	08:30	08:45	5.482.129
05.11.2020	08:45	09:00	5.396.857
05.11.2020	09:00	09:15	5.146.624
05.11.2020	09:15	09:30	5.016.597
05.11.2020	09:30	09:45	5.032.493
05.11.2020	09:45	10:00	4.942.720
05.11.2020	10:00	10:15	4.715.944
05.11.2020	10:15	10:30	4.611.808
05.11.2020	10:30	10:45	4.575.683
05.11.2020	10:45	11:00	4.541.158
05.11.2020	11:00	11:15	4.452.669
05.11.2020	11:15	11:30	4.459.633
05.11.2020	11:30	11:45	4.483.060
05.11.2020	11:45	12:00	4.515.848
05.11.2020	12:00	12:15	4.437.878

Lastverlauf als ¼ h - Wert:

Datum:	von:	bis:	Bezug aus der vorgelagerten Netzebene
05.11.2020	12:15	12:30	4.384.167
05.11.2020	12:30	12:45	4.460.348
05.11.2020	12:45	13:00	4.425.950
05.11.2020	13:00	13:15	4.558.159
05.11.2020	13:15	13:30	4.547.992
05.11.2020	13:30	13:45	4.633.956
05.11.2020	13:45	14:00	4.709.107
05.11.2020	14:00	14:15	4.818.775
05.11.2020	14:15	14:30	4.934.340
05.11.2020	14:30	14:45	5.068.806
05.11.2020	14:45	15:00	5.258.698
05.11.2020	15:00	15:15	5.418.179
05.11.2020	15:15	15:30	5.561.378
05.11.2020	15:30	15:45	5.629.330
05.11.2020	15:45	16:00	5.758.259
05.11.2020	16:00	16:15	5.859.097
05.11.2020	16:15	16:30	5.922.475
05.11.2020	16:30	16:45	6.066.386
05.11.2020	16:45	17:00	6.112.459
05.11.2020	17:00	17:15	6.244.396
05.11.2020	17:15	17:30	6.373.271
05.11.2020	17:30	17:45	6.459.553
05.11.2020	17:45	18:00	6.547.376
05.11.2020	18:00	18:15	6.440.267
05.11.2020	18:15	18:30	6.373.745
05.11.2020	18:30	18:45	6.322.959
05.11.2020	18:45	19:00	6.224.376
05.11.2020	19:00	19:15	6.237.785
05.11.2020	19:15	19:30	6.060.229
05.11.2020	19:30	19:45	5.964.025
05.11.2020	19:45	20:00	5.832.029
05.11.2020	20:00	20:15	5.690.130
05.11.2020	20:15	20:30	5.619.369
05.11.2020	20:30	20:45	5.458.886
05.11.2020	20:45	21:00	5.344.883
05.11.2020	21:00	21:15	5.223.053
05.11.2020	21:15	21:30	5.193.529
05.11.2020	21:30	21:45	5.065.719
05.11.2020	21:45	22:00	4.878.733
05.11.2020	22:00	22:15	4.880.522
05.11.2020	22:15	22:30	4.764.425
05.11.2020	22:30	22:45	4.632.561
05.11.2020	22:45	23:00	4.506.791
05.11.2020	23:00	23:15	4.430.444
05.11.2020	23:15	23:30	4.335.348
05.11.2020	23:30	23:45	4.239.256
06.11.2020	23:45	00:00	4.115.185
06.11.2020	00:00	00:15	4.052.604
06.11.2020	00:15	00:30	3.968.513
06.11.2020	00:30	00:45	3.879.106
06.11.2020	00:45	01:00	3.834.333
06.11.2020	01:00	01:15	3.747.464
06.11.2020	01:15	01:30	3.690.450
06.11.2020	01:30	01:45	3.697.615
06.11.2020	01:45	02:00	3.712.624
06.11.2020	02:00	02:15	3.610.842
06.11.2020	02:15	02:30	3.591.307
06.11.2020	02:30	02:45	3.637.955
06.11.2020	02:45	03:00	3.628.135
06.11.2020	03:00	03:15	3.625.531
06.11.2020	03:15	03:30	3.642.032
06.11.2020	03:30	03:45	3.706.103
06.11.2020	03:45	04:00	3.766.937
06.11.2020	04:00	04:15	3.830.422
06.11.2020	04:15	04:30	3.887.901
06.11.2020	04:30	04:45	3.881.624
06.11.2020	04:45	05:00	3.981.017
06.11.2020	05:00	05:15	4.101.378
06.11.2020	05:15	05:30	4.097.034
06.11.2020	05:30	05:45	4.230.850
06.11.2020	05:45	06:00	4.409.848
06.11.2020	06:00	06:15	4.789.878
06.11.2020	06:15	06:30	5.089.199
06.11.2020	06:30	06:45	5.263.200
06.11.2020	06:45	07:00	5.501.044
06.11.2020	07:00	07:15	5.657.282
06.11.2020	07:15	07:30	5.790.453
06.11.2020	07:30	07:45	5.775.372
06.11.2020	07:45	08:00	5.861.860
06.11.2020	08:00	08:15	5.850.478
06.11.2020	08:15	08:30	5.761.926

Lastverlauf als ¼ h - Wert:

Datum:	von:	bis:	Bezug aus der vorgelagerten Netzebene
06.11.2020	08:30	08:45	5.689.205
06.11.2020	08:45	09:00	5.534.685
06.11.2020	09:00	09:15	5.393.912
06.11.2020	09:15	09:30	5.308.408
06.11.2020	09:30	09:45	5.185.031
06.11.2020	09:45	10:00	5.185.109
06.11.2020	10:00	10:15	5.110.106
06.11.2020	10:15	10:30	5.057.940
06.11.2020	10:30	10:45	5.051.794
06.11.2020	10:45	11:00	4.965.824
06.11.2020	11:00	11:15	4.968.715
06.11.2020	11:15	11:30	4.968.932
06.11.2020	11:30	11:45	4.919.829
06.11.2020	11:45	12:00	4.868.974
06.11.2020	12:00	12:15	4.750.161
06.11.2020	12:15	12:30	4.707.819
06.11.2020	12:30	12:45	4.666.637
06.11.2020	12:45	13:00	4.581.786
06.11.2020	13:00	13:15	4.644.353
06.11.2020	13:15	13:30	4.599.653
06.11.2020	13:30	13:45	4.620.851
06.11.2020	13:45	14:00	4.553.787
06.11.2020	14:00	14:15	4.599.127
06.11.2020	14:15	14:30	4.736.312
06.11.2020	14:30	14:45	4.826.465
06.11.2020	14:45	15:00	4.968.603
06.11.2020	15:00	15:15	5.098.945
06.11.2020	15:15	15:30	5.181.242
06.11.2020	15:30	15:45	5.310.379
06.11.2020	15:45	16:00	5.434.615
06.11.2020	16:00	16:15	5.518.297
06.11.2020	16:15	16:30	5.424.622
06.11.2020	16:30	16:45	5.463.740
06.11.2020	16:45	17:00	5.574.114
06.11.2020	17:00	17:15	5.778.685
06.11.2020	17:15	17:30	6.024.074
06.11.2020	17:30	17:45	6.054.849
06.11.2020	17:45	18:00	6.078.528
06.11.2020	18:00	18:15	6.043.575
06.11.2020	18:15	18:30	6.005.745
06.11.2020	18:30	18:45	5.941.869
06.11.2020	18:45	19:00	5.868.320
06.11.2020	19:00	19:15	5.947.396
06.11.2020	19:15	19:30	5.882.238
06.11.2020	19:30	19:45	5.767.757
06.11.2020	19:45	20:00	5.715.942
06.11.2020	20:00	20:15	5.586.737
06.11.2020	20:15	20:30	5.436.390
06.11.2020	20:30	20:45	5.295.580
06.11.2020	20:45	21:00	5.172.610
06.11.2020	21:00	21:15	5.048.819
06.11.2020	21:15	21:30	4.991.227
06.11.2020	21:30	21:45	4.884.871
06.11.2020	21:45	22:00	4.785.357
06.11.2020	22:00	22:15	4.785.134
06.11.2020	22:15	22:30	4.650.158
06.11.2020	22:30	22:45	4.530.542
06.11.2020	22:45	23:00	4.360.376
06.11.2020	23:00	23:15	4.277.882
06.11.2020	23:15	23:30	4.168.379
06.11.2020	23:30	23:45	4.058.229
07.11.2020	23:45	00:00	4.009.179
07.11.2020	00:00	00:15	3.924.542
07.11.2020	00:15	00:30	3.756.435
07.11.2020	00:30	00:45	3.709.702
07.11.2020	00:45	01:00	3.718.917
07.11.2020	01:00	01:15	3.649.461
07.11.2020	01:15	01:30	3.618.854
07.11.2020	01:30	01:45	3.561.727
07.11.2020	01:45	02:00	3.573.980
07.11.2020	02:00	02:15	3.550.872
07.11.2020	02:15	02:30	3.531.715
07.11.2020	02:30	02:45	3.549.407
07.11.2020	02:45	03:00	3.496.535
07.11.2020	03:00	03:15	3.546.163
07.11.2020	03:15	03:30	3.500.261
07.11.2020	03:30	03:45	3.504.251
07.11.2020	03:45	04:00	3.512.571
07.11.2020	04:00	04:15	3.617.798
07.11.2020	04:15	04:30	3.619.467
07.11.2020	04:30	04:45	3.676.987

Lastverlauf als ¼ h - Wert:

Datum:	von:	bis:	Bezug aus der vorgelagerten Netzebene
07.11.2020	04:45	05:00	3.692.155
07.11.2020	05:00	05:15	3.660.441
07.11.2020	05:15	05:30	3.560.544
07.11.2020	05:30	05:45	3.602.738
07.11.2020	05:45	06:00	3.618.025
07.11.2020	06:00	06:15	3.713.301
07.11.2020	06:15	06:30	3.756.892
07.11.2020	06:30	06:45	3.785.276
07.11.2020	06:45	07:00	3.889.558
07.11.2020	07:00	07:15	3.952.360
07.11.2020	07:15	07:30	3.981.454
07.11.2020	07:30	07:45	4.016.045
07.11.2020	07:45	08:00	4.014.075
07.11.2020	08:00	08:15	4.018.640
07.11.2020	08:15	08:30	3.926.279
07.11.2020	08:30	08:45	3.896.547
07.11.2020	08:45	09:00	3.785.276
07.11.2020	09:00	09:15	3.729.326
07.11.2020	09:15	09:30	3.672.488
07.11.2020	09:30	09:45	3.611.847
07.11.2020	09:45	10:00	3.553.168
07.11.2020	10:00	10:15	3.454.629
07.11.2020	10:15	10:30	3.333.117
07.11.2020	10:30	10:45	3.229.672
07.11.2020	10:45	11:00	3.135.089
07.11.2020	11:00	11:15	3.102.890
07.11.2020	11:15	11:30	3.057.313
07.11.2020	11:30	11:45	3.045.167
07.11.2020	11:45	12:00	2.988.232
07.11.2020	12:00	12:15	2.990.647
07.11.2020	12:15	12:30	2.921.669
07.11.2020	12:30	12:45	2.871.653
07.11.2020	12:45	13:00	2.827.315
07.11.2020	13:00	13:15	2.757.287
07.11.2020	13:15	13:30	2.737.509
07.11.2020	13:30	13:45	2.825.995
07.11.2020	13:45	14:00	2.822.965
07.11.2020	14:00	14:15	2.896.036
07.11.2020	14:15	14:30	2.967.124
07.11.2020	14:30	14:45	3.044.549
07.11.2020	14:45	15:00	3.160.959
07.11.2020	15:00	15:15	3.329.238
07.11.2020	15:15	15:30	3.528.058
07.11.2020	15:30	15:45	3.710.988
07.11.2020	15:45	16:00	3.917.178
07.11.2020	16:00	16:15	4.076.050
07.11.2020	16:15	16:30	4.194.593
07.11.2020	16:30	16:45	4.236.293
07.11.2020	16:45	17:00	4.412.061
07.11.2020	17:00	17:15	4.675.316
07.11.2020	17:15	17:30	4.869.010
07.11.2020	17:30	17:45	5.005.495
07.11.2020	17:45	18:00	5.004.241
07.11.2020	18:00	18:15	5.101.635
07.11.2020	18:15	18:30	5.134.345
07.11.2020	18:30	18:45	4.948.036
07.11.2020	18:45	19:00	4.974.000
07.11.2020	19:00	19:15	4.862.261
07.11.2020	19:15	19:30	4.863.319
07.11.2020	19:30	19:45	4.823.807
07.11.2020	19:45	20:00	4.659.260
07.11.2020	20:00	20:15	4.487.748
07.11.2020	20:15	20:30	4.337.258
07.11.2020	20:30	20:45	4.273.709
07.11.2020	20:45	21:00	4.222.381
07.11.2020	21:00	21:15	4.135.663
07.11.2020	21:15	21:30	4.155.636
07.11.2020	21:30	21:45	4.085.067
07.11.2020	21:45	22:00	4.128.606
07.11.2020	22:00	22:15	4.171.159
07.11.2020	22:15	22:30	4.101.216
07.11.2020	22:30	22:45	3.997.441
07.11.2020	22:45	23:00	3.891.245
07.11.2020	23:00	23:15	3.815.106
07.11.2020	23:15	23:30	3.761.413
07.11.2020	23:30	23:45	3.672.366
08.11.2020	23:45	00:00	3.585.028
08.11.2020	00:00	00:15	3.529.011
08.11.2020	00:15	00:30	3.387.491
08.11.2020	00:30	00:45	3.346.775
08.11.2020	00:45	01:00	3.340.944

Lastverlauf als ¼ h - Wert:

Datum:	von:	bis:	Bezug aus der vorgelagerten Netzebene
08.11.2020	01:00	01:15	3.263.084
08.11.2020	01:15	01:30	3.218.802
08.11.2020	01:30	01:45	3.200.201
08.11.2020	01:45	02:00	3.162.671
08.11.2020	02:00	02:15	3.142.027
08.11.2020	02:15	02:30	3.090.615
08.11.2020	02:30	02:45	3.072.853
08.11.2020	02:45	03:00	3.085.775
08.11.2020	03:00	03:15	3.090.189
08.11.2020	03:15	03:30	3.100.134
08.11.2020	03:30	03:45	3.157.132
08.11.2020	03:45	04:00	3.150.251
08.11.2020	04:00	04:15	3.147.617
08.11.2020	04:15	04:30	3.191.471
08.11.2020	04:30	04:45	3.255.687
08.11.2020	04:45	05:00	3.264.225
08.11.2020	05:00	05:15	3.227.954
08.11.2020	05:15	05:30	3.153.735
08.11.2020	05:30	05:45	3.151.813
08.11.2020	05:45	06:00	3.058.364
08.11.2020	06:00	06:15	3.052.503
08.11.2020	06:15	06:30	3.073.438
08.11.2020	06:30	06:45	3.087.485
08.11.2020	06:45	07:00	3.113.613
08.11.2020	07:00	07:15	3.152.439
08.11.2020	07:15	07:30	3.120.328
08.11.2020	07:30	07:45	3.142.869
08.11.2020	07:45	08:00	3.142.795
08.11.2020	08:00	08:15	3.122.621
08.11.2020	08:15	08:30	3.073.521
08.11.2020	08:30	08:45	3.010.332
08.11.2020	08:45	09:00	2.966.315
08.11.2020	09:00	09:15	2.995.292
08.11.2020	09:15	09:30	2.918.473
08.11.2020	09:30	09:45	2.872.750
08.11.2020	09:45	10:00	2.777.401
08.11.2020	10:00	10:15	2.622.747
08.11.2020	10:15	10:30	2.554.637
08.11.2020	10:30	10:45	2.539.494
08.11.2020	10:45	11:00	2.518.615
08.11.2020	11:00	11:15	2.480.559
08.11.2020	11:15	11:30	2.529.930
08.11.2020	11:30	11:45	2.592.596
08.11.2020	11:45	12:00	2.566.690
08.11.2020	12:00	12:15	2.607.119
08.11.2020	12:15	12:30	2.575.467
08.11.2020	12:30	12:45	2.503.859
08.11.2020	12:45	13:00	2.462.596
08.11.2020	13:00	13:15	2.354.098
08.11.2020	13:15	13:30	2.349.115
08.11.2020	13:30	13:45	2.425.192
08.11.2020	13:45	14:00	2.509.458
08.11.2020	14:00	14:15	2.574.108
08.11.2020	14:15	14:30	2.666.270
08.11.2020	14:30	14:45	2.766.523
08.11.2020	14:45	15:00	2.923.057
08.11.2020	15:00	15:15	3.098.887
08.11.2020	15:15	15:30	3.243.136
08.11.2020	15:30	15:45	3.409.478
08.11.2020	15:45	16:00	3.531.390
08.11.2020	16:00	16:15	3.685.834
08.11.2020	16:15	16:30	3.805.833
08.11.2020	16:30	16:45	3.869.508
08.11.2020	16:45	17:00	4.048.496
08.11.2020	17:00	17:15	4.284.001
08.11.2020	17:15	17:30	4.514.951
08.11.2020	17:30	17:45	4.567.669
08.11.2020	17:45	18:00	4.642.693
08.11.2020	18:00	18:15	4.654.437
08.11.2020	18:15	18:30	4.615.484
08.11.2020	18:30	18:45	4.569.410
08.11.2020	18:45	19:00	4.488.250
08.11.2020	19:00	19:15	4.572.537
08.11.2020	19:15	19:30	4.480.478
08.11.2020	19:30	19:45	4.498.803
08.11.2020	19:45	20:00	4.450.517
08.11.2020	20:00	20:15	4.355.266
08.11.2020	20:15	20:30	4.301.504
08.11.2020	20:30	20:45	4.229.984
08.11.2020	20:45	21:00	4.212.370
08.11.2020	21:00	21:15	4.176.481

Lastverlauf als ¼ h - Wert:

Datum:	von:	bis:	Bezug aus der vorgelagerten Netzebene
08.11.2020	21:15	21:30	4.193.881
08.11.2020	21:30	21:45	4.314.569
08.11.2020	21:45	22:00	4.333.470
08.11.2020	22:00	22:15	4.352.131
08.11.2020	22:15	22:30	4.269.992
08.11.2020	22:30	22:45	4.199.824
08.11.2020	22:45	23:00	4.157.710
08.11.2020	23:00	23:15	4.122.889
08.11.2020	23:15	23:30	4.040.218
08.11.2020	23:30	23:45	3.945.123
09.11.2020	23:45	00:00	3.817.519
09.11.2020	00:00	00:15	3.833.120
09.11.2020	00:15	00:30	3.755.445
09.11.2020	00:30	00:45	3.723.842
09.11.2020	00:45	01:00	3.635.946
09.11.2020	01:00	01:15	3.502.802
09.11.2020	01:15	01:30	3.514.899
09.11.2020	01:30	01:45	3.482.399
09.11.2020	01:45	02:00	3.494.628
09.11.2020	02:00	02:15	3.458.115
09.11.2020	02:15	02:30	3.481.604
09.11.2020	02:30	02:45	3.486.226
09.11.2020	02:45	03:00	3.489.599
09.11.2020	03:00	03:15	3.550.185
09.11.2020	03:15	03:30	3.555.173
09.11.2020	03:30	03:45	3.633.781
09.11.2020	03:45	04:00	3.663.111
09.11.2020	04:00	04:15	3.779.331
09.11.2020	04:15	04:30	3.832.032
09.11.2020	04:30	04:45	3.877.610
09.11.2020	04:45	05:00	3.960.124
09.11.2020	05:00	05:15	4.061.237
09.11.2020	05:15	05:30	4.203.429
09.11.2020	05:30	05:45	4.381.942
09.11.2020	05:45	06:00	4.614.154
09.11.2020	06:00	06:15	5.057.669
09.11.2020	06:15	06:30	5.183.901
09.11.2020	06:30	06:45	5.478.703
09.11.2020	06:45	07:00	5.730.231
09.11.2020	07:00	07:15	5.921.330
09.11.2020	07:15	07:30	6.033.431
09.11.2020	07:30	07:45	6.101.344
09.11.2020	07:45	08:00	6.163.352
09.11.2020	08:00	08:15	6.113.516
09.11.2020	08:15	08:30	6.027.204
09.11.2020	08:30	08:45	5.897.403
09.11.2020	08:45	09:00	5.783.777
09.11.2020	09:00	09:15	5.616.752
09.11.2020	09:15	09:30	5.487.000
09.11.2020	09:30	09:45	5.366.311
09.11.2020	09:45	10:00	5.222.654
09.11.2020	10:00	10:15	5.040.630
09.11.2020	10:15	10:30	4.923.608
09.11.2020	10:30	10:45	4.787.728
09.11.2020	10:45	11:00	4.712.552
09.11.2020	11:00	11:15	4.672.488
09.11.2020	11:15	11:30	4.625.303
09.11.2020	11:30	11:45	4.649.718
09.11.2020	11:45	12:00	4.613.716
09.11.2020	12:00	12:15	4.509.425
09.11.2020	12:15	12:30	4.442.823
09.11.2020	12:30	12:45	4.367.641
09.11.2020	12:45	13:00	4.447.904
09.11.2020	13:00	13:15	4.481.162
09.11.2020	13:15	13:30	4.656.583
09.11.2020	13:30	13:45	4.662.683
09.11.2020	13:45	14:00	4.691.416
09.11.2020	14:00	14:15	4.818.177
09.11.2020	14:15	14:30	4.918.473
09.11.2020	14:30	14:45	5.063.396
09.11.2020	14:45	15:00	5.133.060
09.11.2020	15:00	15:15	5.378.944
09.11.2020	15:15	15:30	5.486.311
09.11.2020	15:30	15:45	5.603.751
09.11.2020	15:45	16:00	5.781.887
09.11.2020	16:00	16:15	5.915.115
09.11.2020	16:15	16:30	6.044.982
09.11.2020	16:30	16:45	6.168.613
09.11.2020	16:45	17:00	6.135.157
09.11.2020	17:00	17:15	6.316.470
09.11.2020	17:15	17:30	6.516.145

Lastverlauf als ¼ h - Wert:

Datum:	von:	bis:	Bezug aus der vorgelagerten Netzebene
09.11.2020	17:30	17:45	6.556.560
09.11.2020	17:45	18:00	6.601.161
09.11.2020	18:00	18:15	6.529.374
09.11.2020	18:15	18:30	6.418.514
09.11.2020	18:30	18:45	6.383.048
09.11.2020	18:45	19:00	6.351.101
09.11.2020	19:00	19:15	6.339.486
09.11.2020	19:15	19:30	6.278.399
09.11.2020	19:30	19:45	6.242.374
09.11.2020	19:45	20:00	6.189.884
09.11.2020	20:00	20:15	6.003.444
09.11.2020	20:15	20:30	5.917.011
09.11.2020	20:30	20:45	5.957.314
09.11.2020	20:45	21:00	5.843.689
09.11.2020	21:00	21:15	5.723.642
09.11.2020	21:15	21:30	5.648.518
09.11.2020	21:30	21:45	5.554.604
09.11.2020	21:45	22:00	5.495.175
09.11.2020	22:00	22:15	5.392.177
09.11.2020	22:15	22:30	5.304.647
09.11.2020	22:30	22:45	5.107.438
09.11.2020	22:45	23:00	4.984.361
09.11.2020	23:00	23:15	4.903.795
09.11.2020	23:15	23:30	4.745.570
09.11.2020	23:30	23:45	4.691.931
10.11.2020	23:45	00:00	4.568.822
10.11.2020	00:00	00:15	4.509.722
10.11.2020	00:15	00:30	4.498.174
10.11.2020	00:30	00:45	4.347.306
10.11.2020	00:45	01:00	4.271.933
10.11.2020	01:00	01:15	4.271.697
10.11.2020	01:15	01:30	4.143.409
10.11.2020	01:30	01:45	4.182.292
10.11.2020	01:45	02:00	4.152.898
10.11.2020	02:00	02:15	4.158.982
10.11.2020	02:15	02:30	4.103.044
10.11.2020	02:30	02:45	4.105.706
10.11.2020	02:45	03:00	4.137.349
10.11.2020	03:00	03:15	4.127.163
10.11.2020	03:15	03:30	4.171.477
10.11.2020	03:30	03:45	4.205.610
10.11.2020	03:45	04:00	4.265.663
10.11.2020	04:00	04:15	4.268.193
10.11.2020	04:15	04:30	4.306.656
10.11.2020	04:30	04:45	4.444.169
10.11.2020	04:45	05:00	4.433.857
10.11.2020	05:00	05:15	4.608.448
10.11.2020	05:15	05:30	4.643.262
10.11.2020	05:30	05:45	4.795.455
10.11.2020	05:45	06:00	4.998.193
10.11.2020	06:00	06:15	5.383.393
10.11.2020	06:15	06:30	5.695.275
10.11.2020	06:30	06:45	5.883.249
10.11.2020	06:45	07:00	6.067.689
10.11.2020	07:00	07:15	6.222.058
10.11.2020	07:15	07:30	6.409.886
10.11.2020	07:30	07:45	6.319.321
10.11.2020	07:45	08:00	6.373.224
10.11.2020	08:00	08:15	6.392.297
10.11.2020	08:15	08:30	6.291.820
10.11.2020	08:30	08:45	6.258.931
10.11.2020	08:45	09:00	6.135.112
10.11.2020	09:00	09:15	6.026.463
10.11.2020	09:15	09:30	5.938.914
10.11.2020	09:30	09:45	5.894.928
10.11.2020	09:45	10:00	5.898.506
10.11.2020	10:00	10:15	5.848.082
10.11.2020	10:15	10:30	5.929.084
10.11.2020	10:30	10:45	5.904.023
10.11.2020	10:45	11:00	5.873.917
10.11.2020	11:00	11:15	5.884.933
10.11.2020	11:15	11:30	5.808.498
10.11.2020	11:30	11:45	5.820.491
10.11.2020	11:45	12:00	5.832.581
10.11.2020	12:00	12:15	5.698.705
10.11.2020	12:15	12:30	5.730.553
10.11.2020	12:30	12:45	5.617.502
10.11.2020	12:45	13:00	5.639.100
10.11.2020	13:00	13:15	5.767.241
10.11.2020	13:15	13:30	5.715.171
10.11.2020	13:30	13:45	5.782.319

Lastverlauf als ¼ h - Wert:

Datum:	von:	bis:	Bezug aus der vorgelagerten Netzebene
10.11.2020	13:45	14:00	5.727.151
10.11.2020	14:00	14:15	5.731.574
10.11.2020	14:15	14:30	5.736.908
10.11.2020	14:30	14:45	5.694.411
10.11.2020	14:45	15:00	5.761.521
10.11.2020	15:00	15:15	5.849.093
10.11.2020	15:15	15:30	5.894.629
10.11.2020	15:30	15:45	6.020.213
10.11.2020	15:45	16:00	6.139.383
10.11.2020	16:00	16:15	6.198.860
10.11.2020	16:15	16:30	6.228.564
10.11.2020	16:30	16:45	6.315.755
10.11.2020	16:45	17:00	6.446.806
10.11.2020	17:00	17:15	6.593.925
10.11.2020	17:15	17:30	6.661.256
10.11.2020	17:30	17:45	6.600.915
10.11.2020	17:45	18:00	6.639.826
10.11.2020	18:00	18:15	6.599.275
10.11.2020	18:15	18:30	6.533.475
10.11.2020	18:30	18:45	6.493.484
10.11.2020	18:45	19:00	6.451.948
10.11.2020	19:00	19:15	6.453.803
10.11.2020	19:15	19:30	6.351.734
10.11.2020	19:30	19:45	6.291.579
10.11.2020	19:45	20:00	6.221.941
10.11.2020	20:00	20:15	6.105.184
10.11.2020	20:15	20:30	6.058.145
10.11.2020	20:30	20:45	5.968.058
10.11.2020	20:45	21:00	5.857.638
10.11.2020	21:00	21:15	5.587.640
10.11.2020	21:15	21:30	5.588.583
10.11.2020	21:30	21:45	5.495.408
10.11.2020	21:45	22:00	5.455.165
10.11.2020	22:00	22:15	5.345.431
10.11.2020	22:15	22:30	5.170.597
10.11.2020	22:30	22:45	4.983.032
10.11.2020	22:45	23:00	4.978.995
10.11.2020	23:00	23:15	4.935.251
10.11.2020	23:15	23:30	4.829.964
10.11.2020	23:30	23:45	4.747.305
11.11.2020	23:45	00:00	4.618.498
11.11.2020	00:00	00:15	4.512.303
11.11.2020	00:15	00:30	4.397.378
11.11.2020	00:30	00:45	4.319.882
11.11.2020	00:45	01:00	4.263.967
11.11.2020	01:00	01:15	4.194.568
11.11.2020	01:15	01:30	4.116.347
11.11.2020	01:30	01:45	4.180.376
11.11.2020	01:45	02:00	4.131.913
11.11.2020	02:00	02:15	4.078.995
11.11.2020	02:15	02:30	4.062.672
11.11.2020	02:30	02:45	4.078.336
11.11.2020	02:45	03:00	4.134.129
11.11.2020	03:00	03:15	4.136.787
11.11.2020	03:15	03:30	4.135.423
11.11.2020	03:30	03:45	4.195.292
11.11.2020	03:45	04:00	4.245.218
11.11.2020	04:00	04:15	4.315.254
11.11.2020	04:15	04:30	4.385.181
11.11.2020	04:30	04:45	4.390.888
11.11.2020	04:45	05:00	4.451.378
11.11.2020	05:00	05:15	4.576.390
11.11.2020	05:15	05:30	4.638.314
11.11.2020	05:30	05:45	4.806.132
11.11.2020	05:45	06:00	4.976.015
11.11.2020	06:00	06:15	5.298.062
11.11.2020	06:15	06:30	5.599.326
11.11.2020	06:30	06:45	5.853.862
11.11.2020	06:45	07:00	5.894.570
11.11.2020	07:00	07:15	6.321.901
11.11.2020	07:15	07:30	6.336.748
11.11.2020	07:30	07:45	6.409.482
11.11.2020	07:45	08:00	6.439.324
11.11.2020	08:00	08:15	6.492.204
11.11.2020	08:15	08:30	6.532.483
11.11.2020	08:30	08:45	6.561.059
11.11.2020	08:45	09:00	6.476.045
11.11.2020	09:00	09:15	6.495.622
11.11.2020	09:15	09:30	6.437.318
11.11.2020	09:30	09:45	6.362.163
11.11.2020	09:45	10:00	6.338.567

Lastverlauf als ¼ h - Wert:

Datum:	von:	bis:	Bezug aus der vorgelagerten Netzebene
11.11.2020	10:00	10:15	6.274.636
11.11.2020	10:15	10:30	6.286.697
11.11.2020	10:30	10:45	6.322.798
11.11.2020	10:45	11:00	6.310.139
11.11.2020	11:00	11:15	6.337.901
11.11.2020	11:15	11:30	6.323.497
11.11.2020	11:30	11:45	6.276.219
11.11.2020	11:45	12:00	6.194.676
11.11.2020	12:00	12:15	6.074.280
11.11.2020	12:15	12:30	5.960.716
11.11.2020	12:30	12:45	5.897.647
11.11.2020	12:45	13:00	5.810.942
11.11.2020	13:00	13:15	5.893.871
11.11.2020	13:15	13:30	5.841.664
11.11.2020	13:30	13:45	5.813.443
11.11.2020	13:45	14:00	5.674.447
11.11.2020	14:00	14:15	5.642.953
11.11.2020	14:15	14:30	5.738.426
11.11.2020	14:30	14:45	5.771.590
11.11.2020	14:45	15:00	5.860.147
11.11.2020	15:00	15:15	5.970.499
11.11.2020	15:15	15:30	6.049.312
11.11.2020	15:30	15:45	6.128.168
11.11.2020	15:45	16:00	6.159.458
11.11.2020	16:00	16:15	6.253.676
11.11.2020	16:15	16:30	6.296.726
11.11.2020	16:30	16:45	6.332.956
11.11.2020	16:45	17:00	6.395.598
11.11.2020	17:00	17:15	6.523.999
11.11.2020	17:15	17:30	6.610.071
11.11.2020	17:30	17:45	6.532.577
11.11.2020	17:45	18:00	6.499.150
11.11.2020	18:00	18:15	6.579.754
11.11.2020	18:15	18:30	6.508.859
11.11.2020	18:30	18:45	6.480.619
11.11.2020	18:45	19:00	6.392.642
11.11.2020	19:00	19:15	6.298.739
11.11.2020	19:15	19:30	6.323.795
11.11.2020	19:30	19:45	6.233.695
11.11.2020	19:45	20:00	6.166.834
11.11.2020	20:00	20:15	5.996.735
11.11.2020	20:15	20:30	5.912.274
11.11.2020	20:30	20:45	5.872.432
11.11.2020	20:45	21:00	5.758.154
11.11.2020	21:00	21:15	5.702.357
11.11.2020	21:15	21:30	5.603.779
11.11.2020	21:30	21:45	5.505.119
11.11.2020	21:45	22:00	5.378.241
11.11.2020	22:00	22:15	5.331.528
11.11.2020	22:15	22:30	5.217.972
11.11.2020	22:30	22:45	5.038.078
11.11.2020	22:45	23:00	4.896.939
11.11.2020	23:00	23:15	4.821.795
11.11.2020	23:15	23:30	4.616.658
11.11.2020	23:30	23:45	4.554.645
12.11.2020	23:45	00:00	4.410.749
12.11.2020	00:00	00:15	4.345.099
12.11.2020	00:15	00:30	4.274.637
12.11.2020	00:30	00:45	4.164.572
12.11.2020	00:45	01:00	4.099.883
12.11.2020	01:00	01:15	4.022.877
12.11.2020	01:15	01:30	4.020.745
12.11.2020	01:30	01:45	4.016.928
12.11.2020	01:45	02:00	3.989.431
12.11.2020	02:00	02:15	3.942.944
12.11.2020	02:15	02:30	3.890.324
12.11.2020	02:30	02:45	3.888.588
12.11.2020	02:45	03:00	3.904.038
12.11.2020	03:00	03:15	3.943.932
12.11.2020	03:15	03:30	3.980.061
12.11.2020	03:30	03:45	3.994.000
12.11.2020	03:45	04:00	3.960.404
12.11.2020	04:00	04:15	4.009.350
12.11.2020	04:15	04:30	4.012.590
12.11.2020	04:30	04:45	4.080.297
12.11.2020	04:45	05:00	4.108.448
12.11.2020	05:00	05:15	4.193.286
12.11.2020	05:15	05:30	4.215.920
12.11.2020	05:30	05:45	4.371.504
12.11.2020	05:45	06:00	4.543.242
12.11.2020	06:00	06:15	4.891.241

Lastverlauf als ¼ h - Wert:

Datum:	von:	bis:	Bezug aus der vorgelagerten Netzebene
12.11.2020	06:15	06:30	5.166.349
12.11.2020	06:30	06:45	5.412.101
12.11.2020	06:45	07:00	5.629.414
12.11.2020	07:00	07:15	5.885.413
12.11.2020	07:15	07:30	5.989.611
12.11.2020	07:30	07:45	6.040.273
12.11.2020	07:45	08:00	6.110.843
12.11.2020	08:00	08:15	6.166.573
12.11.2020	08:15	08:30	6.187.727
12.11.2020	08:30	08:45	6.170.778
12.11.2020	08:45	09:00	6.092.772
12.11.2020	09:00	09:15	5.974.840
12.11.2020	09:15	09:30	5.936.082
12.11.2020	09:30	09:45	5.909.257
12.11.2020	09:45	10:00	5.800.332
12.11.2020	10:00	10:15	5.682.062
12.11.2020	10:15	10:30	5.559.011
12.11.2020	10:30	10:45	5.433.499
12.11.2020	10:45	11:00	5.327.819
12.11.2020	11:00	11:15	5.205.761
12.11.2020	11:15	11:30	5.164.595
12.11.2020	11:30	11:45	5.179.245
12.11.2020	11:45	12:00	5.173.689
12.11.2020	12:00	12:15	5.147.979
12.11.2020	12:15	12:30	5.165.763
12.11.2020	12:30	12:45	5.283.366
12.11.2020	12:45	13:00	5.466.119
12.11.2020	13:00	13:15	5.649.018
12.11.2020	13:15	13:30	5.763.402
12.11.2020	13:30	13:45	5.819.215
12.11.2020	13:45	14:00	5.843.562
12.11.2020	14:00	14:15	5.884.541
12.11.2020	14:15	14:30	5.951.581
12.11.2020	14:30	14:45	6.008.624
12.11.2020	14:45	15:00	6.048.955
12.11.2020	15:00	15:15	6.120.150
12.11.2020	15:15	15:30	6.079.505
12.11.2020	15:30	15:45	6.147.041
12.11.2020	15:45	16:00	6.177.667
12.11.2020	16:00	16:15	6.123.005
12.11.2020	16:15	16:30	6.193.563
12.11.2020	16:30	16:45	6.274.122
12.11.2020	16:45	17:00	6.323.996
12.11.2020	17:00	17:15	6.433.289
12.11.2020	17:15	17:30	6.560.349
12.11.2020	17:30	17:45	6.560.141
12.11.2020	17:45	18:00	6.616.738
12.11.2020	18:00	18:15	6.457.580
12.11.2020	18:15	18:30	6.403.960
12.11.2020	18:30	18:45	6.333.664
12.11.2020	18:45	19:00	6.283.441
12.11.2020	19:00	19:15	6.297.901
12.11.2020	19:15	19:30	6.293.536
12.11.2020	19:30	19:45	6.285.068
12.11.2020	19:45	20:00	6.203.810
12.11.2020	20:00	20:15	5.845.377
12.11.2020	20:15	20:30	5.865.851
12.11.2020	20:30	20:45	5.831.652
12.11.2020	20:45	21:00	5.783.249
12.11.2020	21:00	21:15	5.596.166
12.11.2020	21:15	21:30	5.548.071
12.11.2020	21:30	21:45	5.507.321
12.11.2020	21:45	22:00	5.395.997
12.11.2020	22:00	22:15	5.335.153
12.11.2020	22:15	22:30	5.228.712
12.11.2020	22:30	22:45	5.091.680
12.11.2020	22:45	23:00	5.026.832
12.11.2020	23:00	23:15	4.929.497
12.11.2020	23:15	23:30	4.816.866
12.11.2020	23:30	23:45	4.726.593
13.11.2020	23:45	00:00	4.607.509
13.11.2020	00:00	00:15	4.537.616
13.11.2020	00:15	00:30	4.419.295
13.11.2020	00:30	00:45	4.314.056
13.11.2020	00:45	01:00	4.224.125
13.11.2020	01:00	01:15	4.191.046
13.11.2020	01:15	01:30	4.058.568
13.11.2020	01:30	01:45	4.095.621
13.11.2020	01:45	02:00	4.070.992
13.11.2020	02:00	02:15	4.012.062
13.11.2020	02:15	02:30	4.023.066

Lastverlauf als ¼ h - Wert:

Datum:	von:	bis:	Bezug aus der vorgelagerten Netzebene
13.11.2020	02:30	02:45	3.992.179
13.11.2020	02:45	03:00	4.046.825
13.11.2020	03:00	03:15	4.068.950
13.11.2020	03:15	03:30	4.082.827
13.11.2020	03:30	03:45	4.126.447
13.11.2020	03:45	04:00	4.153.917
13.11.2020	04:00	04:15	4.224.473
13.11.2020	04:15	04:30	4.249.656
13.11.2020	04:30	04:45	4.353.723
13.11.2020	04:45	05:00	4.394.596
13.11.2020	05:00	05:15	4.397.678
13.11.2020	05:15	05:30	4.410.928
13.11.2020	05:30	05:45	4.615.117
13.11.2020	05:45	06:00	4.724.879
13.11.2020	06:00	06:15	5.159.479
13.11.2020	06:15	06:30	5.435.689
13.11.2020	06:30	06:45	5.540.234
13.11.2020	06:45	07:00	5.736.912
13.11.2020	07:00	07:15	5.900.513
13.11.2020	07:15	07:30	6.021.985
13.11.2020	07:30	07:45	6.038.631
13.11.2020	07:45	08:00	6.118.645
13.11.2020	08:00	08:15	6.184.977
13.11.2020	08:15	08:30	6.110.590
13.11.2020	08:30	08:45	6.115.572
13.11.2020	08:45	09:00	6.127.744
13.11.2020	09:00	09:15	5.971.467
13.11.2020	09:15	09:30	5.910.491
13.11.2020	09:30	09:45	5.877.608
13.11.2020	09:45	10:00	5.838.684
13.11.2020	10:00	10:15	5.651.140
13.11.2020	10:15	10:30	5.554.058
13.11.2020	10:30	10:45	5.430.892
13.11.2020	10:45	11:00	5.268.833
13.11.2020	11:00	11:15	5.228.821
13.11.2020	11:15	11:30	5.237.712
13.11.2020	11:30	11:45	5.266.400
13.11.2020	11:45	12:00	5.269.025
13.11.2020	12:00	12:15	5.246.506
13.11.2020	12:15	12:30	5.161.161
13.11.2020	12:30	12:45	5.130.582
13.11.2020	12:45	13:00	5.066.980
13.11.2020	13:00	13:15	5.059.181
13.11.2020	13:15	13:30	5.105.256
13.11.2020	13:30	13:45	5.057.195
13.11.2020	13:45	14:00	5.018.043
13.11.2020	14:00	14:15	5.012.354
13.11.2020	14:15	14:30	5.049.131
13.11.2020	14:30	14:45	5.147.807
13.11.2020	14:45	15:00	5.250.545
13.11.2020	15:00	15:15	5.371.061
13.11.2020	15:15	15:30	5.493.626
13.11.2020	15:30	15:45	5.599.928
13.11.2020	15:45	16:00	5.744.082
13.11.2020	16:00	16:15	5.842.424
13.11.2020	16:15	16:30	5.923.580
13.11.2020	16:30	16:45	6.005.761
13.11.2020	16:45	17:00	6.078.538
13.11.2020	17:00	17:15	6.266.280
13.11.2020	17:15	17:30	6.352.382
13.11.2020	17:30	17:45	6.308.472
13.11.2020	17:45	18:00	6.311.599
13.11.2020	18:00	18:15	6.224.525
13.11.2020	18:15	18:30	6.112.687
13.11.2020	18:30	18:45	6.096.152
13.11.2020	18:45	19:00	5.974.721
13.11.2020	19:00	19:15	5.965.242
13.11.2020	19:15	19:30	5.821.602
13.11.2020	19:30	19:45	5.700.442
13.11.2020	19:45	20:00	5.621.469
13.11.2020	20:00	20:15	5.436.849
13.11.2020	20:15	20:30	5.311.552
13.11.2020	20:30	20:45	5.156.001
13.11.2020	20:45	21:00	5.080.778
13.11.2020	21:00	21:15	5.017.845
13.11.2020	21:15	21:30	4.932.776
13.11.2020	21:30	21:45	4.890.426
13.11.2020	21:45	22:00	4.709.524
13.11.2020	22:00	22:15	4.760.934
13.11.2020	22:15	22:30	4.645.352
13.11.2020	22:30	22:45	4.450.505

Lastverlauf als ¼ h - Wert:

Datum:	von:	bis:	Bezug aus der vorgelagerten Netzebene
13.11.2020	22:45	23:00	4.348.395
13.11.2020	23:00	23:15	4.198.199
13.11.2020	23:15	23:30	4.088.270
13.11.2020	23:30	23:45	4.017.056
14.11.2020	23:45	00:00	3.864.720
14.11.2020	00:00	00:15	3.776.175
14.11.2020	00:15	00:30	3.629.763
14.11.2020	00:30	00:45	3.628.125
14.11.2020	00:45	01:00	3.539.769
14.11.2020	01:00	01:15	3.487.306
14.11.2020	01:15	01:30	3.379.432
14.11.2020	01:30	01:45	3.351.389
14.11.2020	01:45	02:00	3.315.557
14.11.2020	02:00	02:15	3.229.952
14.11.2020	02:15	02:30	3.227.906
14.11.2020	02:30	02:45	3.234.580
14.11.2020	02:45	03:00	3.220.137
14.11.2020	03:00	03:15	3.276.038
14.11.2020	03:15	03:30	3.169.415
14.11.2020	03:30	03:45	3.201.895
14.11.2020	03:45	04:00	3.198.157
14.11.2020	04:00	04:15	3.281.747
14.11.2020	04:15	04:30	3.377.050
14.11.2020	04:30	04:45	3.460.705
14.11.2020	04:45	05:00	3.434.350
14.11.2020	05:00	05:15	3.472.532
14.11.2020	05:15	05:30	3.438.018
14.11.2020	05:30	05:45	3.484.389
14.11.2020	05:45	06:00	3.519.932
14.11.2020	06:00	06:15	3.551.992
14.11.2020	06:15	06:30	3.641.951
14.11.2020	06:30	06:45	3.688.594
14.11.2020	06:45	07:00	3.747.433
14.11.2020	07:00	07:15	3.898.800
14.11.2020	07:15	07:30	3.945.341
14.11.2020	07:30	07:45	4.000.155
14.11.2020	07:45	08:00	3.991.580
14.11.2020	08:00	08:15	3.968.810
14.11.2020	08:15	08:30	3.888.625
14.11.2020	08:30	08:45	3.763.436
14.11.2020	08:45	09:00	3.661.066
14.11.2020	09:00	09:15	3.579.032
14.11.2020	09:15	09:30	3.443.688
14.11.2020	09:30	09:45	3.312.330
14.11.2020	09:45	10:00	3.106.435
14.11.2020	10:00	10:15	2.990.887
14.11.2020	10:15	10:30	2.904.758
14.11.2020	10:30	10:45	2.762.976
14.11.2020	10:45	11:00	2.690.529
14.11.2020	11:00	11:15	2.573.856
14.11.2020	11:15	11:30	2.557.136
14.11.2020	11:30	11:45	2.579.504
14.11.2020	11:45	12:00	2.493.926
14.11.2020	12:00	12:15	2.512.872
14.11.2020	12:15	12:30	2.430.408
14.11.2020	12:30	12:45	2.394.017
14.11.2020	12:45	13:00	2.354.194
14.11.2020	13:00	13:15	2.339.147
14.11.2020	13:15	13:30	2.353.641
14.11.2020	13:30	13:45	2.390.953
14.11.2020	13:45	14:00	2.433.714
14.11.2020	14:00	14:15	2.474.753
14.11.2020	14:15	14:30	2.635.090
14.11.2020	14:30	14:45	2.790.909
14.11.2020	14:45	15:00	2.964.927
14.11.2020	15:00	15:15	3.175.869
14.11.2020	15:15	15:30	3.360.308
14.11.2020	15:30	15:45	3.603.291
14.11.2020	15:45	16:00	3.754.580
14.11.2020	16:00	16:15	3.934.186
14.11.2020	16:15	16:30	4.142.051
14.11.2020	16:30	16:45	4.235.788
14.11.2020	16:45	17:00	4.281.069
14.11.2020	17:00	17:15	4.690.786
14.11.2020	17:15	17:30	4.859.836
14.11.2020	17:30	17:45	4.845.005
14.11.2020	17:45	18:00	4.951.744
14.11.2020	18:00	18:15	4.942.175
14.11.2020	18:15	18:30	4.887.719
14.11.2020	18:30	18:45	4.866.222
14.11.2020	18:45	19:00	4.723.596

Lastverlauf als ¼ h - Wert:

Datum:	von:	bis:	Bezug aus der vorgelagerten Netzebene
14.11.2020	19:00	19:15	4.644.528
14.11.2020	19:15	19:30	4.550.571
14.11.2020	19:30	19:45	4.436.510
14.11.2020	19:45	20:00	4.369.451
14.11.2020	20:00	20:15	4.193.333
14.11.2020	20:15	20:30	4.123.909
14.11.2020	20:30	20:45	4.037.514
14.11.2020	20:45	21:00	3.945.737
14.11.2020	21:00	21:15	3.939.674
14.11.2020	21:15	21:30	3.827.194
14.11.2020	21:30	21:45	3.835.968
14.11.2020	21:45	22:00	3.800.512
14.11.2020	22:00	22:15	3.807.229
14.11.2020	22:15	22:30	3.739.132
14.11.2020	22:30	22:45	3.610.593
14.11.2020	22:45	23:00	3.509.539
14.11.2020	23:00	23:15	3.429.417
14.11.2020	23:15	23:30	3.388.877
14.11.2020	23:30	23:45	3.338.823
15.11.2020	23:45	00:00	3.178.310
15.11.2020	00:00	00:15	3.136.588
15.11.2020	00:15	00:30	3.045.031
15.11.2020	00:30	00:45	3.067.163
15.11.2020	00:45	01:00	2.971.851
15.11.2020	01:00	01:15	2.944.339
15.11.2020	01:15	01:30	2.890.851
15.11.2020	01:30	01:45	2.783.574
15.11.2020	01:45	02:00	2.761.058
15.11.2020	02:00	02:15	2.694.048
15.11.2020	02:15	02:30	2.692.950
15.11.2020	02:30	02:45	2.670.590
15.11.2020	02:45	03:00	2.658.011
15.11.2020	03:00	03:15	2.675.055
15.11.2020	03:15	03:30	2.687.252
15.11.2020	03:30	03:45	2.773.955
15.11.2020	03:45	04:00	2.804.763
15.11.2020	04:00	04:15	2.835.498
15.11.2020	04:15	04:30	2.815.472
15.11.2020	04:30	04:45	2.895.696
15.11.2020	04:45	05:00	2.901.081
15.11.2020	05:00	05:15	2.864.373
15.11.2020	05:15	05:30	2.790.707
15.11.2020	05:30	05:45	2.800.686
15.11.2020	05:45	06:00	2.868.539
15.11.2020	06:00	06:15	2.926.223
15.11.2020	06:15	06:30	2.958.445
15.11.2020	06:30	06:45	2.959.749
15.11.2020	06:45	07:00	3.021.403
15.11.2020	07:00	07:15	3.093.208
15.11.2020	07:15	07:30	2.977.186
15.11.2020	07:30	07:45	2.989.596
15.11.2020	07:45	08:00	2.980.112
15.11.2020	08:00	08:15	2.992.300
15.11.2020	08:15	08:30	2.929.331
15.11.2020	08:30	08:45	2.856.808
15.11.2020	08:45	09:00	2.822.871
15.11.2020	09:00	09:15	2.832.484
15.11.2020	09:15	09:30	2.787.840
15.11.2020	09:30	09:45	2.656.954
15.11.2020	09:45	10:00	2.564.034
15.11.2020	10:00	10:15	2.443.126
15.11.2020	10:15	10:30	2.365.648
15.11.2020	10:30	10:45	2.318.964
15.11.2020	10:45	11:00	2.255.846
15.11.2020	11:00	11:15	2.215.946
15.11.2020	11:15	11:30	2.233.903
15.11.2020	11:30	11:45	2.220.921
15.11.2020	11:45	12:00	2.200.040
15.11.2020	12:00	12:15	2.199.607
15.11.2020	12:15	12:30	2.214.073
15.11.2020	12:30	12:45	2.108.572
15.11.2020	12:45	13:00	2.026.965
15.11.2020	13:00	13:15	1.980.879
15.11.2020	13:15	13:30	1.967.848
15.11.2020	13:30	13:45	2.036.813
15.11.2020	13:45	14:00	2.051.806
15.11.2020	14:00	14:15	2.102.394
15.11.2020	14:15	14:30	2.152.452
15.11.2020	14:30	14:45	2.247.437
15.11.2020	14:45	15:00	2.365.746
15.11.2020	15:00	15:15	2.563.112

Lastverlauf als ¼ h - Wert:

Datum:	von:	bis:	Bezug aus der vorgelagerten Netzebene
15.11.2020	15:15	15:30	2.760.028
15.11.2020	15:30	15:45	2.942.933
15.11.2020	15:45	16:00	3.148.508
15.11.2020	16:00	16:15	3.295.438
15.11.2020	16:15	16:30	3.364.032
15.11.2020	16:30	16:45	3.496.043
15.11.2020	16:45	17:00	3.594.547
15.11.2020	17:00	17:15	3.790.540
15.11.2020	17:15	17:30	3.971.104
15.11.2020	17:30	17:45	3.984.614
15.11.2020	17:45	18:00	4.030.727
15.11.2020	18:00	18:15	4.045.792
15.11.2020	18:15	18:30	4.013.203
15.11.2020	18:30	18:45	3.971.829
15.11.2020	18:45	19:00	3.887.365
15.11.2020	19:00	19:15	3.891.908
15.11.2020	19:15	19:30	3.806.404
15.11.2020	19:30	19:45	3.710.526
15.11.2020	19:45	20:00	3.652.338
15.11.2020	20:00	20:15	3.584.744
15.11.2020	20:15	20:30	3.565.280
15.11.2020	20:30	20:45	3.533.196
15.11.2020	20:45	21:00	3.483.081
15.11.2020	21:00	21:15	3.409.980
15.11.2020	21:15	21:30	3.374.539
15.11.2020	21:30	21:45	3.499.331
15.11.2020	21:45	22:00	3.440.967
15.11.2020	22:00	22:15	3.483.261
15.11.2020	22:15	22:30	3.428.023
15.11.2020	22:30	22:45	3.316.612
15.11.2020	22:45	23:00	3.206.409
15.11.2020	23:00	23:15	3.148.116
15.11.2020	23:15	23:30	3.089.220
15.11.2020	23:30	23:45	2.972.203
16.11.2020	23:45	00:00	2.899.762
16.11.2020	00:00	00:15	2.807.763
16.11.2020	00:15	00:30	2.752.245
16.11.2020	00:30	00:45	2.697.216
16.11.2020	00:45	01:00	2.675.111
16.11.2020	01:00	01:15	2.669.478
16.11.2020	01:15	01:30	2.634.285
16.11.2020	01:30	01:45	2.586.492
16.11.2020	01:45	02:00	2.599.353
16.11.2020	02:00	02:15	2.618.808
16.11.2020	02:15	02:30	2.599.660
16.11.2020	02:30	02:45	2.575.965
16.11.2020	02:45	03:00	2.618.754
16.11.2020	03:00	03:15	2.647.946
16.11.2020	03:15	03:30	2.641.146
16.11.2020	03:30	03:45	2.745.036
16.11.2020	03:45	04:00	2.744.981
16.11.2020	04:00	04:15	2.871.865
16.11.2020	04:15	04:30	2.879.011
16.11.2020	04:30	04:45	2.956.752
16.11.2020	04:45	05:00	3.025.599
16.11.2020	05:00	05:15	3.148.392
16.11.2020	05:15	05:30	3.314.460
16.11.2020	05:30	05:45	3.519.790
16.11.2020	05:45	06:00	3.693.358
16.11.2020	06:00	06:15	4.183.686
16.11.2020	06:15	06:30	4.436.307
16.11.2020	06:30	06:45	4.715.893
16.11.2020	06:45	07:00	4.886.854
16.11.2020	07:00	07:15	5.212.273
16.11.2020	07:15	07:30	5.471.407
16.11.2020	07:30	07:45	5.573.660
16.11.2020	07:45	08:00	5.722.351
16.11.2020	08:00	08:15	5.805.725
16.11.2020	08:15	08:30	5.848.777
16.11.2020	08:30	08:45	5.877.717
16.11.2020	08:45	09:00	5.843.085
16.11.2020	09:00	09:15	5.756.719
16.11.2020	09:15	09:30	5.709.072
16.11.2020	09:30	09:45	5.731.838
16.11.2020	09:45	10:00	5.699.539
16.11.2020	10:00	10:15	5.664.040
16.11.2020	10:15	10:30	5.579.048
16.11.2020	10:30	10:45	5.581.285
16.11.2020	10:45	11:00	5.567.760
16.11.2020	11:00	11:15	5.557.031
16.11.2020	11:15	11:30	5.598.541

Lastverlauf als ¼ h - Wert:

Datum:	von:	bis:	Bezug aus der vorgelagerten Netzebene
16.11.2020	11:30	11:45	5.706.118
16.11.2020	11:45	12:00	5.710.990
16.11.2020	12:00	12:15	5.606.121
16.11.2020	12:15	12:30	5.585.251
16.11.2020	12:30	12:45	5.587.027
16.11.2020	12:45	13:00	5.544.351
16.11.2020	13:00	13:15	5.566.424
16.11.2020	13:15	13:30	5.471.108
16.11.2020	13:30	13:45	5.398.109
16.11.2020	13:45	14:00	5.356.548
16.11.2020	14:00	14:15	5.386.794
16.11.2020	14:15	14:30	5.450.311
16.11.2020	14:30	14:45	5.542.857
16.11.2020	14:45	15:00	5.579.580
16.11.2020	15:00	15:15	5.721.332
16.11.2020	15:15	15:30	5.718.786
16.11.2020	15:30	15:45	5.752.213
16.11.2020	15:45	16:00	5.826.341
16.11.2020	16:00	16:15	5.861.117
16.11.2020	16:15	16:30	5.999.078
16.11.2020	16:30	16:45	6.059.229
16.11.2020	16:45	17:00	6.131.180
16.11.2020	17:00	17:15	6.240.710
16.11.2020	17:15	17:30	6.345.079
16.11.2020	17:30	17:45	6.240.948
16.11.2020	17:45	18:00	6.216.128
16.11.2020	18:00	18:15	6.086.584
16.11.2020	18:15	18:30	6.017.068
16.11.2020	18:30	18:45	5.978.687
16.11.2020	18:45	19:00	5.951.217
16.11.2020	19:00	19:15	5.985.373
16.11.2020	19:15	19:30	5.867.946
16.11.2020	19:30	19:45	5.733.450
16.11.2020	19:45	20:00	5.754.918
16.11.2020	20:00	20:15	5.593.809
16.11.2020	20:15	20:30	5.571.951
16.11.2020	20:30	20:45	5.468.414
16.11.2020	20:45	21:00	5.380.520
16.11.2020	21:00	21:15	5.249.252
16.11.2020	21:15	21:30	5.205.120
16.11.2020	21:30	21:45	5.136.066
16.11.2020	21:45	22:00	4.996.261
16.11.2020	22:00	22:15	4.984.310
16.11.2020	22:15	22:30	4.888.087
16.11.2020	22:30	22:45	4.685.579
16.11.2020	22:45	23:00	4.549.742
16.11.2020	23:00	23:15	4.395.602
16.11.2020	23:15	23:30	4.267.595
16.11.2020	23:30	23:45	4.248.666
17.11.2020	23:45	00:00	4.133.105
17.11.2020	00:00	00:15	4.039.804
17.11.2020	00:15	00:30	3.939.309
17.11.2020	00:30	00:45	3.824.604
17.11.2020	00:45	01:00	3.791.197
17.11.2020	01:00	01:15	3.762.156
17.11.2020	01:15	01:30	3.673.975
17.11.2020	01:30	01:45	3.683.770
17.11.2020	01:45	02:00	3.677.843
17.11.2020	02:00	02:15	3.650.976
17.11.2020	02:15	02:30	3.664.754
17.11.2020	02:30	02:45	3.657.249
17.11.2020	02:45	03:00	3.735.426
17.11.2020	03:00	03:15	3.805.808
17.11.2020	03:15	03:30	3.794.581
17.11.2020	03:30	03:45	3.866.978
17.11.2020	03:45	04:00	3.927.652
17.11.2020	04:00	04:15	3.943.437
17.11.2020	04:15	04:30	4.052.917
17.11.2020	04:30	04:45	4.143.794
17.11.2020	04:45	05:00	4.167.053
17.11.2020	05:00	05:15	4.308.633
17.11.2020	05:15	05:30	4.295.972
17.11.2020	05:30	05:45	4.449.256
17.11.2020	05:45	06:00	4.628.938
17.11.2020	06:00	06:15	5.033.118
17.11.2020	06:15	06:30	5.320.478
17.11.2020	06:30	06:45	5.517.214
17.11.2020	06:45	07:00	5.817.522
17.11.2020	07:00	07:15	6.011.403
17.11.2020	07:15	07:30	6.152.414
17.11.2020	07:30	07:45	6.278.742

Lastverlauf als ¼ h - Wert:

Datum:	von:	bis:	Bezug aus der vorgelagerten Netzebene
17.11.2020	07:45	08:00	6.300,052
17.11.2020	08:00	08:15	6.218,370
17.11.2020	08:15	08:30	6.144,999
17.11.2020	08:30	08:45	6.072,878
17.11.2020	08:45	09:00	5.964,973
17.11.2020	09:00	09:15	5.716,419
17.11.2020	09:15	09:30	5.546,952
17.11.2020	09:30	09:45	5.391,181
17.11.2020	09:45	10:00	5.299,737
17.11.2020	10:00	10:15	5.173,294
17.11.2020	10:15	10:30	5.058,447
17.11.2020	10:30	10:45	5.049,597
17.11.2020	10:45	11:00	4.982,229
17.11.2020	11:00	11:15	4.964,728
17.11.2020	11:15	11:30	4.997,958
17.11.2020	11:30	11:45	5.010,769
17.11.2020	11:45	12:00	5.053,765
17.11.2020	12:00	12:15	4.992,256
17.11.2020	12:15	12:30	4.942,792
17.11.2020	12:30	12:45	4.983,901
17.11.2020	12:45	13:00	5.044,812
17.11.2020	13:00	13:15	5.128,201
17.11.2020	13:15	13:30	5.122,002
17.11.2020	13:30	13:45	5.192,662
17.11.2020	13:45	14:00	5.274,903
17.11.2020	14:00	14:15	5.408,359
17.11.2020	14:15	14:30	5.501,198
17.11.2020	14:30	14:45	5.653,254
17.11.2020	14:45	15:00	5.831,531
17.11.2020	15:00	15:15	6.039,279
17.11.2020	15:15	15:30	6.193,162
17.11.2020	15:30	15:45	6.253,176
17.11.2020	15:45	16:00	6.240,717
17.11.2020	16:00	16:15	6.328,591
17.11.2020	16:15	16:30	6.430,851
17.11.2020	16:30	16:45	6.474,669
17.11.2020	16:45	17:00	6.600,408
17.11.2020	17:00	17:15	6.669,717
17.11.2020	17:15	17:30	6.658,286
17.11.2020	17:30	17:45	6.653,660
17.11.2020	17:45	18:00	6.656,339
17.11.2020	18:00	18:15	6.502,468
17.11.2020	18:15	18:30	6.499,263
17.11.2020	18:30	18:45	6.458,308
17.11.2020	18:45	19:00	6.509,842
17.11.2020	19:00	19:15	6.520,241
17.11.2020	19:15	19:30	6.466,324
17.11.2020	19:30	19:45	6.372,689
17.11.2020	19:45	20:00	6.301,727
17.11.2020	20:00	20:15	6.150,828
17.11.2020	20:15	20:30	6.103,642
17.11.2020	20:30	20:45	6.027,203
17.11.2020	20:45	21:00	5.941,855
17.11.2020	21:00	21:15	5.859,429
17.11.2020	21:15	21:30	5.783,605
17.11.2020	21:30	21:45	5.709,114
17.11.2020	21:45	22:00	5.534,229
17.11.2020	22:00	22:15	5.555,341
17.11.2020	22:15	22:30	5.414,104
17.11.2020	22:30	22:45	5.197,848
17.11.2020	22:45	23:00	5.063,719
17.11.2020	23:00	23:15	5.066,638
17.11.2020	23:15	23:30	4.979,492
17.11.2020	23:30	23:45	4.858,209
18.11.2020	23:45	00:00	4.770,449
18.11.2020	00:00	00:15	4.712,969
18.11.2020	00:15	00:30	4.500,194
18.11.2020	00:30	00:45	4.482,122
18.11.2020	00:45	01:00	4.435,174
18.11.2020	01:00	01:15	4.328,300
18.11.2020	01:15	01:30	4.285,347
18.11.2020	01:30	01:45	4.275,046
18.11.2020	01:45	02:00	4.255,872
18.11.2020	02:00	02:15	4.255,965
18.11.2020	02:15	02:30	4.179,121
18.11.2020	02:30	02:45	4.226,744
18.11.2020	02:45	03:00	4.245,757
18.11.2020	03:00	03:15	4.264,922
18.11.2020	03:15	03:30	4.257,454
18.11.2020	03:30	03:45	4.334,228
18.11.2020	03:45	04:00	4.379,353

Lastverlauf als ¼ h - Wert:

Datum:	von:	bis:	Bezug aus der vorgelagerten Netzebene
18.11.2020	04:00	04:15	4.428.711
18.11.2020	04:15	04:30	4.481.706
18.11.2020	04:30	04:45	4.556.455
18.11.2020	04:45	05:00	4.621.161
18.11.2020	05:00	05:15	4.778.749
18.11.2020	05:15	05:30	4.789.536
18.11.2020	05:30	05:45	4.938.817
18.11.2020	05:45	06:00	5.119.646
18.11.2020	06:00	06:15	5.526.558
18.11.2020	06:15	06:30	5.734.398
18.11.2020	06:30	06:45	5.964.927
18.11.2020	06:45	07:00	6.184.787
18.11.2020	07:00	07:15	6.420.560
18.11.2020	07:15	07:30	6.507.681
18.11.2020	07:30	07:45	6.566.804
18.11.2020	07:45	08:00	6.502.184
18.11.2020	08:00	08:15	6.453.702
18.11.2020	08:15	08:30	6.332.251
18.11.2020	08:30	08:45	6.046.416
18.11.2020	08:45	09:00	5.914.294
18.11.2020	09:00	09:15	5.626.425
18.11.2020	09:15	09:30	5.411.685
18.11.2020	09:30	09:45	5.368.892
18.11.2020	09:45	10:00	5.205.230
18.11.2020	10:00	10:15	5.058.951
18.11.2020	10:15	10:30	4.940.284
18.11.2020	10:30	10:45	4.811.722
18.11.2020	10:45	11:00	4.741.627
18.11.2020	11:00	11:15	4.636.500
18.11.2020	11:15	11:30	4.627.669
18.11.2020	11:30	11:45	4.601.087
18.11.2020	11:45	12:00	4.551.348
18.11.2020	12:00	12:15	4.500.425
18.11.2020	12:15	12:30	4.416.521
18.11.2020	12:30	12:45	4.412.245
18.11.2020	12:45	13:00	4.449.817
18.11.2020	13:00	13:15	4.477.136
18.11.2020	13:15	13:30	4.557.146
18.11.2020	13:30	13:45	4.582.997
18.11.2020	13:45	14:00	4.608.747
18.11.2020	14:00	14:15	4.722.927
18.11.2020	14:15	14:30	4.844.633
18.11.2020	14:30	14:45	5.052.335
18.11.2020	14:45	15:00	5.228.580
18.11.2020	15:00	15:15	5.475.863
18.11.2020	15:15	15:30	5.598.205
18.11.2020	15:30	15:45	5.774.688
18.11.2020	15:45	16:00	6.001.969
18.11.2020	16:00	16:15	6.106.379
18.11.2020	16:15	16:30	6.250.718
18.11.2020	16:30	16:45	6.339.481
18.11.2020	16:45	17:00	6.445.966
18.11.2020	17:00	17:15	6.664.940
18.11.2020	17:15	17:30	6.570.094
18.11.2020	17:30	17:45	6.602.955
18.11.2020	17:45	18:00	6.563.776
18.11.2020	18:00	18:15	6.512.410
18.11.2020	18:15	18:30	6.435.269
18.11.2020	18:30	18:45	6.372.919
18.11.2020	18:45	19:00	6.445.036
18.11.2020	19:00	19:15	6.436.056
18.11.2020	19:15	19:30	6.364.614
18.11.2020	19:30	19:45	6.255.237
18.11.2020	19:45	20:00	6.117.585
18.11.2020	20:00	20:15	5.845.419
18.11.2020	20:15	20:30	5.667.447
18.11.2020	20:30	20:45	5.503.203
18.11.2020	20:45	21:00	5.334.001
18.11.2020	21:00	21:15	5.290.737
18.11.2020	21:15	21:30	5.136.145
18.11.2020	21:30	21:45	5.052.017
18.11.2020	21:45	22:00	4.917.574
18.11.2020	22:00	22:15	4.775.095
18.11.2020	22:15	22:30	4.639.906
18.11.2020	22:30	22:45	4.446.635
18.11.2020	22:45	23:00	4.328.666
18.11.2020	23:00	23:15	4.249.748
18.11.2020	23:15	23:30	4.115.100
18.11.2020	23:30	23:45	4.047.579
19.11.2020	23:45	00:00	3.860.370
19.11.2020	00:00	00:15	3.873.419

Lastverlauf als ¼ h - Wert:

Datum:	von:	bis:	Bezug aus der vorgelagerten Netzebene
19.11.2020	00:15	00:30	3.782.387
19.11.2020	00:30	00:45	3.774.837
19.11.2020	00:45	01:00	3.713.274
19.11.2020	01:00	01:15	3.468.966
19.11.2020	01:15	01:30	3.427.979
19.11.2020	01:30	01:45	3.395.537
19.11.2020	01:45	02:00	3.390.208
19.11.2020	02:00	02:15	3.313.120
19.11.2020	02:15	02:30	3.295.594
19.11.2020	02:30	02:45	3.283.159
19.11.2020	02:45	03:00	3.263.612
19.11.2020	03:00	03:15	3.286.251
19.11.2020	03:15	03:30	3.274.799
19.11.2020	03:30	03:45	3.268.473
19.11.2020	03:45	04:00	3.254.191
19.11.2020	04:00	04:15	3.323.766
19.11.2020	04:15	04:30	3.372.347
19.11.2020	04:30	04:45	3.448.640
19.11.2020	04:45	05:00	3.477.468
19.11.2020	05:00	05:15	3.616.331
19.11.2020	05:15	05:30	3.677.886
19.11.2020	05:30	05:45	3.812.535
19.11.2020	05:45	06:00	3.979.666
19.11.2020	06:00	06:15	4.303.020
19.11.2020	06:15	06:30	4.538.490
19.11.2020	06:30	06:45	4.776.289
19.11.2020	06:45	07:00	5.022.478
19.11.2020	07:00	07:15	5.313.517
19.11.2020	07:15	07:30	5.481.871
19.11.2020	07:30	07:45	5.499.565
19.11.2020	07:45	08:00	5.610.932
19.11.2020	08:00	08:15	5.724.842
19.11.2020	08:15	08:30	5.775.471
19.11.2020	08:30	08:45	5.821.259
19.11.2020	08:45	09:00	5.787.488
19.11.2020	09:00	09:15	5.757.066
19.11.2020	09:15	09:30	5.767.215
19.11.2020	09:30	09:45	5.860.809
19.11.2020	09:45	10:00	5.954.432
19.11.2020	10:00	10:15	6.006.019
19.11.2020	10:15	10:30	6.016.915
19.11.2020	10:30	10:45	6.048.315
19.11.2020	10:45	11:00	6.125.844
19.11.2020	11:00	11:15	6.147.434
19.11.2020	11:15	11:30	6.144.954
19.11.2020	11:30	11:45	6.090.879
19.11.2020	11:45	12:00	5.963.729
19.11.2020	12:00	12:15	5.784.635
19.11.2020	12:15	12:30	5.627.476
19.11.2020	12:30	12:45	5.547.999
19.11.2020	12:45	13:00	5.517.723
19.11.2020	13:00	13:15	5.517.316
19.11.2020	13:15	13:30	5.443.905
19.11.2020	13:30	13:45	5.378.358
19.11.2020	13:45	14:00	5.341.235
19.11.2020	14:00	14:15	5.378.413
19.11.2020	14:15	14:30	5.431.236
19.11.2020	14:30	14:45	5.475.163
19.11.2020	14:45	15:00	5.523.689
19.11.2020	15:00	15:15	5.664.056
19.11.2020	15:15	15:30	5.703.334
19.11.2020	15:30	15:45	5.785.736
19.11.2020	15:45	16:00	5.800.660
19.11.2020	16:00	16:15	5.834.913
19.11.2020	16:15	16:30	5.826.604
19.11.2020	16:30	16:45	5.914.295
19.11.2020	16:45	17:00	6.004.935
19.11.2020	17:00	17:15	6.095.841
19.11.2020	17:15	17:30	6.222.446
19.11.2020	17:30	17:45	6.132.393
19.11.2020	17:45	18:00	6.142.364
19.11.2020	18:00	18:15	6.064.923
19.11.2020	18:15	18:30	5.963.039
19.11.2020	18:30	18:45	5.918.652
19.11.2020	18:45	19:00	5.787.867
19.11.2020	19:00	19:15	5.827.764
19.11.2020	19:15	19:30	5.769.106
19.11.2020	19:30	19:45	5.680.867
19.11.2020	19:45	20:00	5.622.673
19.11.2020	20:00	20:15	5.533.468
19.11.2020	20:15	20:30	5.559.933

Lastverlauf als ¼ h - Wert:

Datum:	von:	bis:	Bezug aus der vorgelagerten Netzebene
19.11.2020	20:30	20:45	5.417.206
19.11.2020	20:45	21:00	5.388.580
19.11.2020	21:00	21:15	5.219.930
19.11.2020	21:15	21:30	5.196.429
19.11.2020	21:30	21:45	5.202.295
19.11.2020	21:45	22:00	5.064.387
19.11.2020	22:00	22:15	5.078.975
19.11.2020	22:15	22:30	4.952.562
19.11.2020	22:30	22:45	4.818.681
19.11.2020	22:45	23:00	4.699.691
19.11.2020	23:00	23:15	4.700.990
19.11.2020	23:15	23:30	4.573.568
19.11.2020	23:30	23:45	4.457.271
20.11.2020	23:45	00:00	4.358.630
20.11.2020	00:00	00:15	4.318.802
20.11.2020	00:15	00:30	4.260.445
20.11.2020	00:30	00:45	4.294.064
20.11.2020	00:45	01:00	4.195.935
20.11.2020	01:00	01:15	3.976.356
20.11.2020	01:15	01:30	3.854.411
20.11.2020	01:30	01:45	3.838.737
20.11.2020	01:45	02:00	3.883.773
20.11.2020	02:00	02:15	3.794.796
20.11.2020	02:15	02:30	3.783.607
20.11.2020	02:30	02:45	3.792.921
20.11.2020	02:45	03:00	3.822.098
20.11.2020	03:00	03:15	3.829.061
20.11.2020	03:15	03:30	3.831.952
20.11.2020	03:30	03:45	3.921.434
20.11.2020	03:45	04:00	3.977.175
20.11.2020	04:00	04:15	4.060.380
20.11.2020	04:15	04:30	4.164.017
20.11.2020	04:30	04:45	4.270.049
20.11.2020	04:45	05:00	4.373.004
20.11.2020	05:00	05:15	4.540.461
20.11.2020	05:15	05:30	4.624.909
20.11.2020	05:30	05:45	4.840.060
20.11.2020	05:45	06:00	4.972.877
20.11.2020	06:00	06:15	5.345.158
20.11.2020	06:15	06:30	5.589.158
20.11.2020	06:30	06:45	5.637.345
20.11.2020	06:45	07:00	5.921.960
20.11.2020	07:00	07:15	6.057.111
20.11.2020	07:15	07:30	6.181.623
20.11.2020	07:30	07:45	6.227.794
20.11.2020	07:45	08:00	6.222.301
20.11.2020	08:00	08:15	6.247.927
20.11.2020	08:15	08:30	6.072.064
20.11.2020	08:30	08:45	5.978.889
20.11.2020	08:45	09:00	5.820.756
20.11.2020	09:00	09:15	5.685.271
20.11.2020	09:15	09:30	5.565.780
20.11.2020	09:30	09:45	5.417.667
20.11.2020	09:45	10:00	5.334.378
20.11.2020	10:00	10:15	5.247.324
20.11.2020	10:15	10:30	5.104.630
20.11.2020	10:30	10:45	5.099.905
20.11.2020	10:45	11:00	4.979.618
20.11.2020	11:00	11:15	4.894.976
20.11.2020	11:15	11:30	4.812.787
20.11.2020	11:30	11:45	4.775.993
20.11.2020	11:45	12:00	4.843.254
20.11.2020	12:00	12:15	4.923.921
20.11.2020	12:15	12:30	4.944.668
20.11.2020	12:30	12:45	5.016.046
20.11.2020	12:45	13:00	5.095.875
20.11.2020	13:00	13:15	5.263.784
20.11.2020	13:15	13:30	5.318.036
20.11.2020	13:30	13:45	5.400.733
20.11.2020	13:45	14:00	5.469.634
20.11.2020	14:00	14:15	5.496.237
20.11.2020	14:15	14:30	5.649.667
20.11.2020	14:30	14:45	5.728.043
20.11.2020	14:45	15:00	5.863.059
20.11.2020	15:00	15:15	5.966.467
20.11.2020	15:15	15:30	6.019.882
20.11.2020	15:30	15:45	6.092.943
20.11.2020	15:45	16:00	6.095.106
20.11.2020	16:00	16:15	6.190.040
20.11.2020	16:15	16:30	6.241.284
20.11.2020	16:30	16:45	6.283.530

Lastverlauf als ¼ h - Wert:

Datum:	von:	bis:	Bezug aus der vorgelagerten Netzebene
20.11.2020	16:45	17:00	6.423.842
20.11.2020	17:00	17:15	6.516.322
20.11.2020	17:15	17:30	6.596.143
20.11.2020	17:30	17:45	6.549.597
20.11.2020	17:45	18:00	6.540.021
20.11.2020	18:00	18:15	6.504.731
20.11.2020	18:15	18:30	6.371.186
20.11.2020	18:30	18:45	6.402.437
20.11.2020	18:45	19:00	6.415.953
20.11.2020	19:00	19:15	6.423.477
20.11.2020	19:15	19:30	6.284.382
20.11.2020	19:30	19:45	6.170.692
20.11.2020	19:45	20:00	6.084.356
20.11.2020	20:00	20:15	5.957.319
20.11.2020	20:15	20:30	5.797.565
20.11.2020	20:30	20:45	5.737.282
20.11.2020	20:45	21:00	5.711.550
20.11.2020	21:00	21:15	5.529.768
20.11.2020	21:15	21:30	5.494.950
20.11.2020	21:30	21:45	5.428.713
20.11.2020	21:45	22:00	5.296.084
20.11.2020	22:00	22:15	5.343.714
20.11.2020	22:15	22:30	5.159.945
20.11.2020	22:30	22:45	5.068.252
20.11.2020	22:45	23:00	4.926.424
20.11.2020	23:00	23:15	4.818.984
20.11.2020	23:15	23:30	4.733.704
20.11.2020	23:30	23:45	4.633.637
21.11.2020	23:45	00:00	4.549.292
21.11.2020	00:00	00:15	4.486.026
21.11.2020	00:15	00:30	4.356.636
21.11.2020	00:30	00:45	4.315.157
21.11.2020	00:45	01:00	4.265.690
21.11.2020	01:00	01:15	4.237.740
21.11.2020	01:15	01:30	4.129.821
21.11.2020	01:30	01:45	4.132.913
21.11.2020	01:45	02:00	4.156.042
21.11.2020	02:00	02:15	4.054.098
21.11.2020	02:15	02:30	4.052.597
21.11.2020	02:30	02:45	3.976.343
21.11.2020	02:45	03:00	4.020.062
21.11.2020	03:00	03:15	3.966.393
21.11.2020	03:15	03:30	3.921.437
21.11.2020	03:30	03:45	3.977.016
21.11.2020	03:45	04:00	3.937.167
21.11.2020	04:00	04:15	4.011.639
21.11.2020	04:15	04:30	3.972.152
21.11.2020	04:30	04:45	4.048.937
21.11.2020	04:45	05:00	3.948.579
21.11.2020	05:00	05:15	3.887.675
21.11.2020	05:15	05:30	3.833.602
21.11.2020	05:30	05:45	3.778.244
21.11.2020	05:45	06:00	3.817.136
21.11.2020	06:00	06:15	3.822.434
21.11.2020	06:15	06:30	3.903.401
21.11.2020	06:30	06:45	3.937.120
21.11.2020	06:45	07:00	3.983.957
21.11.2020	07:00	07:15	4.073.340
21.11.2020	07:15	07:30	4.106.632
21.11.2020	07:30	07:45	4.141.702
21.11.2020	07:45	08:00	4.220.562
21.11.2020	08:00	08:15	4.180.451
21.11.2020	08:15	08:30	4.180.073
21.11.2020	08:30	08:45	4.154.922
21.11.2020	08:45	09:00	4.154.378
21.11.2020	09:00	09:15	4.249.593
21.11.2020	09:15	09:30	4.171.297
21.11.2020	09:30	09:45	4.097.765
21.11.2020	09:45	10:00	3.977.028
21.11.2020	10:00	10:15	3.776.378
21.11.2020	10:15	10:30	3.610.419
21.11.2020	10:30	10:45	3.605.471
21.11.2020	10:45	11:00	3.533.979
21.11.2020	11:00	11:15	3.361.158
21.11.2020	11:15	11:30	3.384.433
21.11.2020	11:30	11:45	3.220.241
21.11.2020	11:45	12:00	3.278.266
21.11.2020	12:00	12:15	3.343.075
21.11.2020	12:15	12:30	3.312.188
21.11.2020	12:30	12:45	3.266.383
21.11.2020	12:45	13:00	3.216.078

Lastverlauf als ¼ h - Wert:

Datum:	von:	bis:	Bezug aus der vorgelagerten Netzebene
21.11.2020	13:00	13:15	3.212.020
21.11.2020	13:15	13:30	3.118.016
21.11.2020	13:30	13:45	3.154.579
21.11.2020	13:45	14:00	3.196.621
21.11.2020	14:00	14:15	3.147.048
21.11.2020	14:15	14:30	3.311.394
21.11.2020	14:30	14:45	3.440.491
21.11.2020	14:45	15:00	3.521.667
21.11.2020	15:00	15:15	3.747.367
21.11.2020	15:15	15:30	3.936.538
21.11.2020	15:30	15:45	4.164.834
21.11.2020	15:45	16:00	4.325.311
21.11.2020	16:00	16:15	4.538.023
21.11.2020	16:15	16:30	4.666.249
21.11.2020	16:30	16:45	4.816.625
21.11.2020	16:45	17:00	5.065.996
21.11.2020	17:00	17:15	5.218.695
21.11.2020	17:15	17:30	5.358.400
21.11.2020	17:30	17:45	5.480.880
21.11.2020	17:45	18:00	5.481.348
21.11.2020	18:00	18:15	5.499.985
21.11.2020	18:15	18:30	5.382.001
21.11.2020	18:30	18:45	5.312.394
21.11.2020	18:45	19:00	5.266.460
21.11.2020	19:00	19:15	5.146.657
21.11.2020	19:15	19:30	5.069.922
21.11.2020	19:30	19:45	5.069.709
21.11.2020	19:45	20:00	4.939.025
21.11.2020	20:00	20:15	4.791.088
21.11.2020	20:15	20:30	4.673.820
21.11.2020	20:30	20:45	4.592.592
21.11.2020	20:45	21:00	4.500.009
21.11.2020	21:00	21:15	4.413.439
21.11.2020	21:15	21:30	4.335.773
21.11.2020	21:30	21:45	4.370.893
21.11.2020	21:45	22:00	4.389.127
21.11.2020	22:00	22:15	4.400.431
21.11.2020	22:15	22:30	4.410.141
21.11.2020	22:30	22:45	4.313.145
21.11.2020	22:45	23:00	4.153.071
21.11.2020	23:00	23:15	4.101.080
21.11.2020	23:15	23:30	3.984.533
21.11.2020	23:30	23:45	4.030.745
22.11.2020	23:45	00:00	3.875.777
22.11.2020	00:00	00:15	3.841.277
22.11.2020	00:15	00:30	3.769.616
22.11.2020	00:30	00:45	3.691.364
22.11.2020	00:45	01:00	3.676.665
22.11.2020	01:00	01:15	3.571.392
22.11.2020	01:15	01:30	3.567.710
22.11.2020	01:30	01:45	3.517.569
22.11.2020	01:45	02:00	3.485.824
22.11.2020	02:00	02:15	3.490.246
22.11.2020	02:15	02:30	3.437.511
22.11.2020	02:30	02:45	3.471.490
22.11.2020	02:45	03:00	3.441.324
22.11.2020	03:00	03:15	3.490.333
22.11.2020	03:15	03:30	3.476.525
22.11.2020	03:30	03:45	3.451.552
22.11.2020	03:45	04:00	3.485.530
22.11.2020	04:00	04:15	3.429.041
22.11.2020	04:15	04:30	3.412.378
22.11.2020	04:30	04:45	3.509.712
22.11.2020	04:45	05:00	3.508.929
22.11.2020	05:00	05:15	3.506.101
22.11.2020	05:15	05:30	3.428.263
22.11.2020	05:30	05:45	3.429.622
22.11.2020	05:45	06:00	3.380.829
22.11.2020	06:00	06:15	3.346.811
22.11.2020	06:15	06:30	3.400.304
22.11.2020	06:30	06:45	3.338.942
22.11.2020	06:45	07:00	3.342.618
22.11.2020	07:00	07:15	3.408.706
22.11.2020	07:15	07:30	3.411.992
22.11.2020	07:30	07:45	3.410.114
22.11.2020	07:45	08:00	3.432.752
22.11.2020	08:00	08:15	3.509.684
22.11.2020	08:15	08:30	3.456.741
22.11.2020	08:30	08:45	3.357.740
22.11.2020	08:45	09:00	3.217.183
22.11.2020	09:00	09:15	3.169.355

Lastverlauf als ¼ h - Wert:

Datum:	von:	bis:	Bezug aus der vorgelagerten Netzebene
22.11.2020	09:15	09:30	3.061.866
22.11.2020	09:30	09:45	2.960.034
22.11.2020	09:45	10:00	2.875.021
22.11.2020	10:00	10:15	2.758.430
22.11.2020	10:15	10:30	2.668.939
22.11.2020	10:30	10:45	2.628.491
22.11.2020	10:45	11:00	2.565.251
22.11.2020	11:00	11:15	2.534.203
22.11.2020	11:15	11:30	2.543.610
22.11.2020	11:30	11:45	2.596.430
22.11.2020	11:45	12:00	2.613.669
22.11.2020	12:00	12:15	2.644.580
22.11.2020	12:15	12:30	2.754.498
22.11.2020	12:30	12:45	2.732.287
22.11.2020	12:45	13:00	2.739.166
22.11.2020	13:00	13:15	2.780.646
22.11.2020	13:15	13:30	2.710.254
22.11.2020	13:30	13:45	2.854.462
22.11.2020	13:45	14:00	2.919.200
22.11.2020	14:00	14:15	2.928.016
22.11.2020	14:15	14:30	3.112.682
22.11.2020	14:30	14:45	3.219.831
22.11.2020	14:45	15:00	3.321.545
22.11.2020	15:00	15:15	3.540.518
22.11.2020	15:15	15:30	3.636.563
22.11.2020	15:30	15:45	3.768.075
22.11.2020	15:45	16:00	3.842.998
22.11.2020	16:00	16:15	4.074.285
22.11.2020	16:15	16:30	4.229.068
22.11.2020	16:30	16:45	4.304.059
22.11.2020	16:45	17:00	4.500.050
22.11.2020	17:00	17:15	4.727.425
22.11.2020	17:15	17:30	4.837.366
22.11.2020	17:30	17:45	4.791.672
22.11.2020	17:45	18:00	4.876.835
22.11.2020	18:00	18:15	4.905.202
22.11.2020	18:15	18:30	4.902.014
22.11.2020	18:30	18:45	4.901.847
22.11.2020	18:45	19:00	4.768.677
22.11.2020	19:00	19:15	4.801.302
22.11.2020	19:15	19:30	4.723.184
22.11.2020	19:30	19:45	4.661.697
22.11.2020	19:45	20:00	4.639.175
22.11.2020	20:00	20:15	4.515.741
22.11.2020	20:15	20:30	4.525.205
22.11.2020	20:30	20:45	4.484.799
22.11.2020	20:45	21:00	4.435.080
22.11.2020	21:00	21:15	4.526.957
22.11.2020	21:15	21:30	4.501.628
22.11.2020	21:30	21:45	4.507.726
22.11.2020	21:45	22:00	4.510.886
22.11.2020	22:00	22:15	4.556.014
22.11.2020	22:15	22:30	4.501.624
22.11.2020	22:30	22:45	4.513.325
22.11.2020	22:45	23:00	4.502.084
22.11.2020	23:00	23:15	4.397.218
22.11.2020	23:15	23:30	4.373.684
22.11.2020	23:30	23:45	4.329.180
23.11.2020	23:45	00:00	4.255.627
23.11.2020	00:00	00:15	4.038.457
23.11.2020	00:15	00:30	4.038.746
23.11.2020	00:30	00:45	3.951.139
23.11.2020	00:45	01:00	3.923.765
23.11.2020	01:00	01:15	3.834.428
23.11.2020	01:15	01:30	3.765.681
23.11.2020	01:30	01:45	3.728.970
23.11.2020	01:45	02:00	3.730.049
23.11.2020	02:00	02:15	3.723.674
23.11.2020	02:15	02:30	3.704.806
23.11.2020	02:30	02:45	3.687.671
23.11.2020	02:45	03:00	3.686.984
23.11.2020	03:00	03:15	3.655.274
23.11.2020	03:15	03:30	3.674.068
23.11.2020	03:30	03:45	3.729.642
23.11.2020	03:45	04:00	3.730.961
23.11.2020	04:00	04:15	3.797.835
23.11.2020	04:15	04:30	3.837.955
23.11.2020	04:30	04:45	3.908.197
23.11.2020	04:45	05:00	3.947.168
23.11.2020	05:00	05:15	4.116.480
23.11.2020	05:15	05:30	4.206.686

Lastverlauf als ¼ h - Wert:

Datum:	von:	bis:	Bezug aus der vorgelagerten Netzebene
23.11.2020	05:30	05:45	4.356.856
23.11.2020	05:45	06:00	4.619.992
23.11.2020	06:00	06:15	5.057.364
23.11.2020	06:15	06:30	5.283.358
23.11.2020	06:30	06:45	5.535.350
23.11.2020	06:45	07:00	5.661.581
23.11.2020	07:00	07:15	5.985.484
23.11.2020	07:15	07:30	6.186.308
23.11.2020	07:30	07:45	6.289.747
23.11.2020	07:45	08:00	6.358.174
23.11.2020	08:00	08:15	6.476.545
23.11.2020	08:15	08:30	6.471.582
23.11.2020	08:30	08:45	6.507.213
23.11.2020	08:45	09:00	6.491.446
23.11.2020	09:00	09:15	6.418.961
23.11.2020	09:15	09:30	6.478.458
23.11.2020	09:30	09:45	6.540.476
23.11.2020	09:45	10:00	6.457.355
23.11.2020	10:00	10:15	6.226.911
23.11.2020	10:15	10:30	6.188.062
23.11.2020	10:30	10:45	6.139.179
23.11.2020	10:45	11:00	5.969.284
23.11.2020	11:00	11:15	6.102.189
23.11.2020	11:15	11:30	6.159.775
23.11.2020	11:30	11:45	6.200.654
23.11.2020	11:45	12:00	6.275.198
23.11.2020	12:00	12:15	6.281.856
23.11.2020	12:15	12:30	6.262.343
23.11.2020	12:30	12:45	6.317.785
23.11.2020	12:45	13:00	6.339.394
23.11.2020	13:00	13:15	6.483.880
23.11.2020	13:15	13:30	6.450.679
23.11.2020	13:30	13:45	6.458.409
23.11.2020	13:45	14:00	6.491.420
23.11.2020	14:00	14:15	6.473.715
23.11.2020	14:15	14:30	6.523.976
23.11.2020	14:30	14:45	6.534.142
23.11.2020	14:45	15:00	6.587.734
23.11.2020	15:00	15:15	6.661.348
23.11.2020	15:15	15:30	6.564.322
23.11.2020	15:30	15:45	6.595.084
23.11.2020	15:45	16:00	6.597.335
23.11.2020	16:00	16:15	6.637.980
23.11.2020	16:15	16:30	6.675.367
23.11.2020	16:30	16:45	6.665.607
23.11.2020	16:45	17:00	6.714.591
23.11.2020	17:00	17:15	6.693.398
23.11.2020	17:15	17:30	6.681.894
23.11.2020	17:30	17:45	6.659.996
23.11.2020	17:45	18:00	6.593.667
23.11.2020	18:00	18:15	6.572.219
23.11.2020	18:15	18:30	6.577.311
23.11.2020	18:30	18:45	6.568.045
23.11.2020	18:45	19:00	6.615.321
23.11.2020	19:00	19:15	6.556.093
23.11.2020	19:15	19:30	6.490.791
23.11.2020	19:30	19:45	6.421.839
23.11.2020	19:45	20:00	6.382.302
23.11.2020	20:00	20:15	6.149.217
23.11.2020	20:15	20:30	6.143.334
23.11.2020	20:30	20:45	6.079.660
23.11.2020	20:45	21:00	5.925.196
23.11.2020	21:00	21:15	5.888.268
23.11.2020	21:15	21:30	5.779.791
23.11.2020	21:30	21:45	5.694.910
23.11.2020	21:45	22:00	5.580.831
23.11.2020	22:00	22:15	5.561.092
23.11.2020	22:15	22:30	5.431.373
23.11.2020	22:30	22:45	5.270.983
23.11.2020	22:45	23:00	5.153.707
23.11.2020	23:00	23:15	5.181.190
23.11.2020	23:15	23:30	5.051.438
23.11.2020	23:30	23:45	4.923.453
24.11.2020	23:45	00:00	4.777.081
24.11.2020	00:00	00:15	4.744.239
24.11.2020	00:15	00:30	4.607.847
24.11.2020	00:30	00:45	4.536.999
24.11.2020	00:45	01:00	4.462.671
24.11.2020	01:00	01:15	4.303.405
24.11.2020	01:15	01:30	4.260.101
24.11.2020	01:30	01:45	4.204.928

Lastverlauf als ¼ h - Wert:

Datum:	von:	bis:	Bezug aus der vorgelagerten Netzebene
24.11.2020	01:45	02:00	4.227.122
24.11.2020	02:00	02:15	4.234.922
24.11.2020	02:15	02:30	4.156.492
24.11.2020	02:30	02:45	4.175.102
24.11.2020	02:45	03:00	4.196.442
24.11.2020	03:00	03:15	4.247.531
24.11.2020	03:15	03:30	4.299.414
24.11.2020	03:30	03:45	4.315.808
24.11.2020	03:45	04:00	4.410.074
24.11.2020	04:00	04:15	4.427.214
24.11.2020	04:15	04:30	4.508.759
24.11.2020	04:30	04:45	4.613.271
24.11.2020	04:45	05:00	4.631.119
24.11.2020	05:00	05:15	4.788.632
24.11.2020	05:15	05:30	4.824.709
24.11.2020	05:30	05:45	4.999.504
24.11.2020	05:45	06:00	5.137.328
24.11.2020	06:00	06:15	5.532.805
24.11.2020	06:15	06:30	5.612.294
24.11.2020	06:30	06:45	5.818.875
24.11.2020	06:45	07:00	6.019.793
24.11.2020	07:00	07:15	6.442.667
24.11.2020	07:15	07:30	6.484.052
24.11.2020	07:30	07:45	6.564.347
24.11.2020	07:45	08:00	6.618.333
24.11.2020	08:00	08:15	6.605.967
24.11.2020	08:15	08:30	6.648.224
24.11.2020	08:30	08:45	6.650.227
24.11.2020	08:45	09:00	6.576.483
24.11.2020	09:00	09:15	6.576.760
24.11.2020	09:15	09:30	6.585.832
24.11.2020	09:30	09:45	6.531.883
24.11.2020	09:45	10:00	6.589.140
24.11.2020	10:00	10:15	6.547.779
24.11.2020	10:15	10:30	6.506.053
24.11.2020	10:30	10:45	6.508.977
24.11.2020	10:45	11:00	6.438.744
24.11.2020	11:00	11:15	6.433.085
24.11.2020	11:15	11:30	6.421.085
24.11.2020	11:30	11:45	6.401.705
24.11.2020	11:45	12:00	6.386.201
24.11.2020	12:00	12:15	6.308.637
24.11.2020	12:15	12:30	6.156.488
24.11.2020	12:30	12:45	6.084.302
24.11.2020	12:45	13:00	6.017.233
24.11.2020	13:00	13:15	6.081.003
24.11.2020	13:15	13:30	6.027.881
24.11.2020	13:30	13:45	6.015.166
24.11.2020	13:45	14:00	5.938.435
24.11.2020	14:00	14:15	6.021.864
24.11.2020	14:15	14:30	5.945.177
24.11.2020	14:30	14:45	6.036.357
24.11.2020	14:45	15:00	6.079.881
24.11.2020	15:00	15:15	6.286.496
24.11.2020	15:15	15:30	6.355.087
24.11.2020	15:30	15:45	6.371.048
24.11.2020	15:45	16:00	6.445.650
24.11.2020	16:00	16:15	6.576.374
24.11.2020	16:15	16:30	6.623.591
24.11.2020	16:30	16:45	6.609.880
24.11.2020	16:45	17:00	6.678.988
24.11.2020	17:00	17:15	6.758.540
24.11.2020	17:15	17:30	6.649.626
24.11.2020	17:30	17:45	6.525.748
24.11.2020	17:45	18:00	6.520.946
24.11.2020	18:00	18:15	6.427.731
24.11.2020	18:15	18:30	6.508.927
24.11.2020	18:30	18:45	6.507.059
24.11.2020	18:45	19:00	6.516.704
24.11.2020	19:00	19:15	6.638.690
24.11.2020	19:15	19:30	6.609.480
24.11.2020	19:30	19:45	6.588.576
24.11.2020	19:45	20:00	6.519.446
24.11.2020	20:00	20:15	6.392.655
24.11.2020	20:15	20:30	6.258.900
24.11.2020	20:30	20:45	6.228.916
24.11.2020	20:45	21:00	6.243.761
24.11.2020	21:00	21:15	6.133.527
24.11.2020	21:15	21:30	6.031.692
24.11.2020	21:30	21:45	5.962.554
24.11.2020	21:45	22:00	5.785.491

Lastverlauf als ¼ h - Wert:

Datum:	von:	bis:	Bezug aus der vorgelagerten Netzebene
24.11.2020	22:00	22:15	5.716.637
24.11.2020	22:15	22:30	5.570.086
24.11.2020	22:30	22:45	5.465.351
24.11.2020	22:45	23:00	5.377.324
24.11.2020	23:00	23:15	5.289.438
24.11.2020	23:15	23:30	5.199.041
24.11.2020	23:30	23:45	5.083.431
25.11.2020	23:45	00:00	5.096.585
25.11.2020	00:00	00:15	5.004.072
25.11.2020	00:15	00:30	4.947.025
25.11.2020	00:30	00:45	4.826.437
25.11.2020	00:45	01:00	4.781.201
25.11.2020	01:00	01:15	4.729.080
25.11.2020	01:15	01:30	4.654.950
25.11.2020	01:30	01:45	4.709.693
25.11.2020	01:45	02:00	4.676.547
25.11.2020	02:00	02:15	4.601.565
25.11.2020	02:15	02:30	4.587.727
25.11.2020	02:30	02:45	4.588.950
25.11.2020	02:45	03:00	4.588.860
25.11.2020	03:00	03:15	4.673.816
25.11.2020	03:15	03:30	4.690.084
25.11.2020	03:30	03:45	4.748.351
25.11.2020	03:45	04:00	4.684.040
25.11.2020	04:00	04:15	4.680.207
25.11.2020	04:15	04:30	4.750.719
25.11.2020	04:30	04:45	4.850.762
25.11.2020	04:45	05:00	4.867.751
25.11.2020	05:00	05:15	4.954.977
25.11.2020	05:15	05:30	5.023.255
25.11.2020	05:30	05:45	5.207.553
25.11.2020	05:45	06:00	5.347.274
25.11.2020	06:00	06:15	5.602.586
25.11.2020	06:15	06:30	5.824.567
25.11.2020	06:30	06:45	6.030.890
25.11.2020	06:45	07:00	6.299.666
25.11.2020	07:00	07:15	6.588.936
25.11.2020	07:15	07:30	6.648.714
25.11.2020	07:30	07:45	6.633.645
25.11.2020	07:45	08:00	6.596.201
25.11.2020	08:00	08:15	6.630.212
25.11.2020	08:15	08:30	6.668.264
25.11.2020	08:30	08:45	6.586.737
25.11.2020	08:45	09:00	6.485.967
25.11.2020	09:00	09:15	6.396.948
25.11.2020	09:15	09:30	6.437.623
25.11.2020	09:30	09:45	6.446.502
25.11.2020	09:45	10:00	6.419.695
25.11.2020	10:00	10:15	6.333.216
25.11.2020	10:15	10:30	6.277.692
25.11.2020	10:30	10:45	6.192.698
25.11.2020	10:45	11:00	6.131.566
25.11.2020	11:00	11:15	6.223.856
25.11.2020	11:15	11:30	6.145.060
25.11.2020	11:30	11:45	6.089.887
25.11.2020	11:45	12:00	6.049.198
25.11.2020	12:00	12:15	6.065.647
25.11.2020	12:15	12:30	6.022.472
25.11.2020	12:30	12:45	5.951.942
25.11.2020	12:45	13:00	5.927.975
25.11.2020	13:00	13:15	5.975.662
25.11.2020	13:15	13:30	5.962.185
25.11.2020	13:30	13:45	5.977.813
25.11.2020	13:45	14:00	5.958.845
25.11.2020	14:00	14:15	6.014.777
25.11.2020	14:15	14:30	6.075.193
25.11.2020	14:30	14:45	6.168.121
25.11.2020	14:45	15:00	6.238.869
25.11.2020	15:00	15:15	6.398.740
25.11.2020	15:15	15:30	6.483.337
25.11.2020	15:30	15:45	6.555.968
25.11.2020	15:45	16:00	6.628.129
25.11.2020	16:00	16:15	6.606.049
25.11.2020	16:15	16:30	6.672.551
25.11.2020	16:30	16:45	6.644.329
25.11.2020	16:45	17:00	6.805.353
25.11.2020	17:00	17:15	6.804.766
25.11.2020	17:15	17:30	6.588.210
25.11.2020	17:30	17:45	6.564.449
25.11.2020	17:45	18:00	6.574.943
25.11.2020	18:00	18:15	6.534.006

Lastverlauf als ¼ h - Wert:

Datum:	von:	bis:	Bezug aus der vorgelagerten Netzebene
25.11.2020	18:15	18:30	6.573.018
25.11.2020	18:30	18:45	6.593.491
25.11.2020	18:45	19:00	6.615.563
25.11.2020	19:00	19:15	6.654.497
25.11.2020	19:15	19:30	6.566.897
25.11.2020	19:30	19:45	6.615.985
25.11.2020	19:45	20:00	6.534.764
25.11.2020	20:00	20:15	6.408.024
25.11.2020	20:15	20:30	6.473.718
25.11.2020	20:30	20:45	6.387.951
25.11.2020	20:45	21:00	6.322.380
25.11.2020	21:00	21:15	6.171.028
25.11.2020	21:15	21:30	6.147.343
25.11.2020	21:30	21:45	6.131.559
25.11.2020	21:45	22:00	5.971.466
25.11.2020	22:00	22:15	5.984.027
25.11.2020	22:15	22:30	5.836.509
25.11.2020	22:30	22:45	5.698.436
25.11.2020	22:45	23:00	5.700.933
25.11.2020	23:00	23:15	5.570.483
25.11.2020	23:15	23:30	5.491.530
25.11.2020	23:30	23:45	5.437.610
26.11.2020	23:45	00:00	5.285.205
26.11.2020	00:00	00:15	5.241.379
26.11.2020	00:15	00:30	5.097.808
26.11.2020	00:30	00:45	5.009.794
26.11.2020	00:45	01:00	4.953.934
26.11.2020	01:00	01:15	4.838.827
26.11.2020	01:15	01:30	4.811.718
26.11.2020	01:30	01:45	4.767.171
26.11.2020	01:45	02:00	4.776.226
26.11.2020	02:00	02:15	4.767.156
26.11.2020	02:15	02:30	4.717.803
26.11.2020	02:30	02:45	4.783.112
26.11.2020	02:45	03:00	4.720.717
26.11.2020	03:00	03:15	4.719.559
26.11.2020	03:15	03:30	4.715.007
26.11.2020	03:30	03:45	4.681.389
26.11.2020	03:45	04:00	4.691.653
26.11.2020	04:00	04:15	4.755.789
26.11.2020	04:15	04:30	4.786.482
26.11.2020	04:30	04:45	4.874.326
26.11.2020	04:45	05:00	4.933.787
26.11.2020	05:00	05:15	5.001.332
26.11.2020	05:15	05:30	5.043.628
26.11.2020	05:30	05:45	5.145.172
26.11.2020	05:45	06:00	5.273.832
26.11.2020	06:00	06:15	5.647.093
26.11.2020	06:15	06:30	5.813.084
26.11.2020	06:30	06:45	5.992.244
26.11.2020	06:45	07:00	6.271.131
26.11.2020	07:00	07:15	6.551.626
26.11.2020	07:15	07:30	6.649.982
26.11.2020	07:30	07:45	6.663.496
26.11.2020	07:45	08:00	6.694.981
26.11.2020	08:00	08:15	6.614.917
26.11.2020	08:15	08:30	6.571.325
26.11.2020	08:30	08:45	6.516.765
26.11.2020	08:45	09:00	6.493.342
26.11.2020	09:00	09:15	6.411.207
26.11.2020	09:15	09:30	6.369.821
26.11.2020	09:30	09:45	6.296.844
26.11.2020	09:45	10:00	6.186.887
26.11.2020	10:00	10:15	6.111.449
26.11.2020	10:15	10:30	5.991.202
26.11.2020	10:30	10:45	5.877.852
26.11.2020	10:45	11:00	5.788.845
26.11.2020	11:00	11:15	5.700.529
26.11.2020	11:15	11:30	5.637.355
26.11.2020	11:30	11:45	5.608.838
26.11.2020	11:45	12:00	5.570.316
26.11.2020	12:00	12:15	5.518.416
26.11.2020	12:15	12:30	5.422.294
26.11.2020	12:30	12:45	5.382.386
26.11.2020	12:45	13:00	5.372.674
26.11.2020	13:00	13:15	5.447.752
26.11.2020	13:15	13:30	5.441.907
26.11.2020	13:30	13:45	5.451.941
26.11.2020	13:45	14:00	5.452.673
26.11.2020	14:00	14:15	5.578.110
26.11.2020	14:15	14:30	5.650.529

Lastverlauf als ¼ h - Wert:

Datum:	von:	bis:	Bezug aus der vorgelagerten Netzebene
26.11.2020	14:30	14:45	5.815.713
26.11.2020	14:45	15:00	5.892.639
26.11.2020	15:00	15:15	6.122.805
26.11.2020	15:15	15:30	6.237.282
26.11.2020	15:30	15:45	6.295.500
26.11.2020	15:45	16:00	6.422.120
26.11.2020	16:00	16:15	6.553.087
26.11.2020	16:15	16:30	6.616.129
26.11.2020	16:30	16:45	6.620.943
26.11.2020	16:45	17:00	6.671.066
26.11.2020	17:00	17:15	6.707.191
26.11.2020	17:15	17:30	6.697.011
26.11.2020	17:30	17:45	6.523.647
26.11.2020	17:45	18:00	6.472.898
26.11.2020	18:00	18:15	6.444.086
26.11.2020	18:15	18:30	6.328.586
26.11.2020	18:30	18:45	6.320.301
26.11.2020	18:45	19:00	6.460.187
26.11.2020	19:00	19:15	6.600.237
26.11.2020	19:15	19:30	6.569.198
26.11.2020	19:30	19:45	6.592.417
26.11.2020	19:45	20:00	6.516.646
26.11.2020	20:00	20:15	6.360.627
26.11.2020	20:15	20:30	6.398.555
26.11.2020	20:30	20:45	6.305.941
26.11.2020	20:45	21:00	6.233.431
26.11.2020	21:00	21:15	6.113.719
26.11.2020	21:15	21:30	6.021.400
26.11.2020	21:30	21:45	5.975.213
26.11.2020	21:45	22:00	5.838.954
26.11.2020	22:00	22:15	5.806.444
26.11.2020	22:15	22:30	5.689.595
26.11.2020	22:30	22:45	5.580.382
26.11.2020	22:45	23:00	5.538.787
26.11.2020	23:00	23:15	5.458.847
26.11.2020	23:15	23:30	5.370.838
26.11.2020	23:30	23:45	5.301.733
27.11.2020	23:45	00:00	5.170.216
27.11.2020	00:00	00:15	5.179.089
27.11.2020	00:15	00:30	5.061.590
27.11.2020	00:30	00:45	4.998.852
27.11.2020	00:45	01:00	4.897.688
27.11.2020	01:00	01:15	4.816.947
27.11.2020	01:15	01:30	4.743.940
27.11.2020	01:30	01:45	4.750.466
27.11.2020	01:45	02:00	4.739.216
27.11.2020	02:00	02:15	4.659.699
27.11.2020	02:15	02:30	4.657.777
27.11.2020	02:30	02:45	4.651.863
27.11.2020	02:45	03:00	4.656.012
27.11.2020	03:00	03:15	4.692.348
27.11.2020	03:15	03:30	4.615.348
27.11.2020	03:30	03:45	4.702.660
27.11.2020	03:45	04:00	4.707.613
27.11.2020	04:00	04:15	4.841.527
27.11.2020	04:15	04:30	4.866.951
27.11.2020	04:30	04:45	4.916.207
27.11.2020	04:45	05:00	5.005.380
27.11.2020	05:00	05:15	5.069.078
27.11.2020	05:15	05:30	5.114.078
27.11.2020	05:30	05:45	5.238.529
27.11.2020	05:45	06:00	5.389.801
27.11.2020	06:00	06:15	5.758.779
27.11.2020	06:15	06:30	5.877.515
27.11.2020	06:30	06:45	6.094.274
27.11.2020	06:45	07:00	6.319.854
27.11.2020	07:00	07:15	6.525.825
27.11.2020	07:15	07:30	6.630.536
27.11.2020	07:30	07:45	6.621.288
27.11.2020	07:45	08:00	6.609.050
27.11.2020	08:00	08:15	6.637.261
27.11.2020	08:15	08:30	6.606.986
27.11.2020	08:30	08:45	6.551.409
27.11.2020	08:45	09:00	6.457.451
27.11.2020	09:00	09:15	6.254.972
27.11.2020	09:15	09:30	6.225.266
27.11.2020	09:30	09:45	6.155.711
27.11.2020	09:45	10:00	6.112.795
27.11.2020	10:00	10:15	5.857.053
27.11.2020	10:15	10:30	5.754.917
27.11.2020	10:30	10:45	5.605.815

Lastverlauf als ¼ h - Wert:

Datum:	von:	bis:	Bezug aus der vorgelagerten Netzebene
27.11.2020	10:45	11:00	5.520.474
27.11.2020	11:00	11:15	5.328.469
27.11.2020	11:15	11:30	5.222.806
27.11.2020	11:30	11:45	5.100.007
27.11.2020	11:45	12:00	4.997.346
27.11.2020	12:00	12:15	4.967.160
27.11.2020	12:15	12:30	4.943.989
27.11.2020	12:30	12:45	4.822.472
27.11.2020	12:45	13:00	4.881.995
27.11.2020	13:00	13:15	4.864.451
27.11.2020	13:15	13:30	4.815.615
27.11.2020	13:30	13:45	4.887.346
27.11.2020	13:45	14:00	4.912.403
27.11.2020	14:00	14:15	4.997.401
27.11.2020	14:15	14:30	5.046.677
27.11.2020	14:30	14:45	5.123.425
27.11.2020	14:45	15:00	5.304.513
27.11.2020	15:00	15:15	5.514.686
27.11.2020	15:15	15:30	5.643.297
27.11.2020	15:30	15:45	5.795.725
27.11.2020	15:45	16:00	5.797.470
27.11.2020	16:00	16:15	6.034.600
27.11.2020	16:15	16:30	6.139.145
27.11.2020	16:30	16:45	6.238.895
27.11.2020	16:45	17:00	6.430.933
27.11.2020	17:00	17:15	6.536.223
27.11.2020	17:15	17:30	6.518.993
27.11.2020	17:30	17:45	6.464.753
27.11.2020	17:45	18:00	6.486.290
27.11.2020	18:00	18:15	6.327.826
27.11.2020	18:15	18:30	6.281.939
27.11.2020	18:30	18:45	6.220.761
27.11.2020	18:45	19:00	6.209.258
27.11.2020	19:00	19:15	6.124.016
27.11.2020	19:15	19:30	6.023.943
27.11.2020	19:30	19:45	6.049.424
27.11.2020	19:45	20:00	5.963.935
27.11.2020	20:00	20:15	5.809.703
27.11.2020	20:15	20:30	5.775.421
27.11.2020	20:30	20:45	5.639.579
27.11.2020	20:45	21:00	5.611.942
27.11.2020	21:00	21:15	5.499.856
27.11.2020	21:15	21:30	5.415.849
27.11.2020	21:30	21:45	5.370.522
27.11.2020	21:45	22:00	5.253.869
27.11.2020	22:00	22:15	5.311.651
27.11.2020	22:15	22:30	5.179.820
27.11.2020	22:30	22:45	5.027.779
27.11.2020	22:45	23:00	4.943.621
27.11.2020	23:00	23:15	4.812.367
27.11.2020	23:15	23:30	4.713.825
27.11.2020	23:30	23:45	4.650.853
28.11.2020	23:45	00:00	4.495.762
28.11.2020	00:00	00:15	4.455.662
28.11.2020	00:15	00:30	4.360.836
28.11.2020	00:30	00:45	4.323.629
28.11.2020	00:45	01:00	4.319.612
28.11.2020	01:00	01:15	4.257.580
28.11.2020	01:15	01:30	4.254.518
28.11.2020	01:30	01:45	4.228.484
28.11.2020	01:45	02:00	4.212.321
28.11.2020	02:00	02:15	4.158.943
28.11.2020	02:15	02:30	4.057.818
28.11.2020	02:30	02:45	4.090.325
28.11.2020	02:45	03:00	4.056.250
28.11.2020	03:00	03:15	4.053.121
28.11.2020	03:15	03:30	4.067.155
28.11.2020	03:30	03:45	4.026.748
28.11.2020	03:45	04:00	4.079.420
28.11.2020	04:00	04:15	4.117.510
28.11.2020	04:15	04:30	4.020.440
28.11.2020	04:30	04:45	4.106.437
28.11.2020	04:45	05:00	4.104.710
28.11.2020	05:00	05:15	4.031.962
28.11.2020	05:15	05:30	4.028.423
28.11.2020	05:30	05:45	3.945.739
28.11.2020	05:45	06:00	3.955.539
28.11.2020	06:00	06:15	3.982.659
28.11.2020	06:15	06:30	4.013.531
28.11.2020	06:30	06:45	4.050.475
28.11.2020	06:45	07:00	4.078.253

Lastverlauf als ¼ h - Wert:

Datum:	von:	bis:	Bezug aus der vorgelagerten Netzebene
28.11.2020	07:00	07:15	4.150.303
28.11.2020	07:15	07:30	4.177.951
28.11.2020	07:30	07:45	4.199.355
28.11.2020	07:45	08:00	4.294.966
28.11.2020	08:00	08:15	4.436.111
28.11.2020	08:15	08:30	4.379.081
28.11.2020	08:30	08:45	4.405.541
28.11.2020	08:45	09:00	4.355.341
28.11.2020	09:00	09:15	4.437.897
28.11.2020	09:15	09:30	4.383.332
28.11.2020	09:30	09:45	4.304.854
28.11.2020	09:45	10:00	4.293.183
28.11.2020	10:00	10:15	4.152.585
28.11.2020	10:15	10:30	4.107.540
28.11.2020	10:30	10:45	4.027.241
28.11.2020	10:45	11:00	3.909.970
28.11.2020	11:00	11:15	3.856.241
28.11.2020	11:15	11:30	3.779.204
28.11.2020	11:30	11:45	3.777.765
28.11.2020	11:45	12:00	3.752.029
28.11.2020	12:00	12:15	3.770.546
28.11.2020	12:15	12:30	3.764.907
28.11.2020	12:30	12:45	3.662.702
28.11.2020	12:45	13:00	3.665.277
28.11.2020	13:00	13:15	3.603.563
28.11.2020	13:15	13:30	3.604.109
28.11.2020	13:30	13:45	3.657.316
28.11.2020	13:45	14:00	3.661.350
28.11.2020	14:00	14:15	3.720.431
28.11.2020	14:15	14:30	3.768.191
28.11.2020	14:30	14:45	3.804.575
28.11.2020	14:45	15:00	3.892.966
28.11.2020	15:00	15:15	4.090.155
28.11.2020	15:15	15:30	4.235.694
28.11.2020	15:30	15:45	4.391.666
28.11.2020	15:45	16:00	4.500.596
28.11.2020	16:00	16:15	4.582.830
28.11.2020	16:15	16:30	4.628.507
28.11.2020	16:30	16:45	4.822.346
28.11.2020	16:45	17:00	5.020.602
28.11.2020	17:00	17:15	5.118.314
28.11.2020	17:15	17:30	5.250.665
28.11.2020	17:30	17:45	5.213.798
28.11.2020	17:45	18:00	5.227.171
28.11.2020	18:00	18:15	5.252.791
28.11.2020	18:15	18:30	5.200.540
28.11.2020	18:30	18:45	5.156.127
28.11.2020	18:45	19:00	5.128.204
28.11.2020	19:00	19:15	5.066.622
28.11.2020	19:15	19:30	4.996.687
28.11.2020	19:30	19:45	4.907.576
28.11.2020	19:45	20:00	4.817.565
28.11.2020	20:00	20:15	4.686.340
28.11.2020	20:15	20:30	4.591.963
28.11.2020	20:30	20:45	4.571.867
28.11.2020	20:45	21:00	4.434.530
28.11.2020	21:00	21:15	4.472.215
28.11.2020	21:15	21:30	4.444.055
28.11.2020	21:30	21:45	4.348.069
28.11.2020	21:45	22:00	4.377.279
28.11.2020	22:00	22:15	4.448.654
28.11.2020	22:15	22:30	4.401.813
28.11.2020	22:30	22:45	4.355.714
28.11.2020	22:45	23:00	4.256.151
28.11.2020	23:00	23:15	4.251.814
28.11.2020	23:15	23:30	4.157.607
28.11.2020	23:30	23:45	4.077.521
29.11.2020	23:45	00:00	3.975.694
29.11.2020	00:00	00:15	3.941.061
29.11.2020	00:15	00:30	3.839.825
29.11.2020	00:30	00:45	3.810.773
29.11.2020	00:45	01:00	3.739.313
29.11.2020	01:00	01:15	3.715.736
29.11.2020	01:15	01:30	3.677.137
29.11.2020	01:30	01:45	3.590.888
29.11.2020	01:45	02:00	3.607.701
29.11.2020	02:00	02:15	3.608.039
29.11.2020	02:15	02:30	3.494.708
29.11.2020	02:30	02:45	3.490.751
29.11.2020	02:45	03:00	3.494.823
29.11.2020	03:00	03:15	3.468.081

Lastverlauf als ¼ h - Wert:

Datum:	von:	bis:	Bezug aus der vorgelagerten Netzebene
29.11.2020	03:15	03:30	3.444.836
29.11.2020	03:30	03:45	3.505.610
29.11.2020	03:45	04:00	3.486.578
29.11.2020	04:00	04:15	3.496.456
29.11.2020	04:15	04:30	3.508.577
29.11.2020	04:30	04:45	3.532.390
29.11.2020	04:45	05:00	3.544.012
29.11.2020	05:00	05:15	3.474.437
29.11.2020	05:15	05:30	3.403.671
29.11.2020	05:30	05:45	3.377.391
29.11.2020	05:45	06:00	3.299.982
29.11.2020	06:00	06:15	3.343.576
29.11.2020	06:15	06:30	3.368.075
29.11.2020	06:30	06:45	3.349.195
29.11.2020	06:45	07:00	3.444.815
29.11.2020	07:00	07:15	3.447.938
29.11.2020	07:15	07:30	3.536.064
29.11.2020	07:30	07:45	3.562.165
29.11.2020	07:45	08:00	3.598.875
29.11.2020	08:00	08:15	3.683.526
29.11.2020	08:15	08:30	3.738.858
29.11.2020	08:30	08:45	3.812.854
29.11.2020	08:45	09:00	3.822.361
29.11.2020	09:00	09:15	3.987.375
29.11.2020	09:15	09:30	4.065.939
29.11.2020	09:30	09:45	4.081.589
29.11.2020	09:45	10:00	4.051.924
29.11.2020	10:00	10:15	4.061.475
29.11.2020	10:15	10:30	4.035.048
29.11.2020	10:30	10:45	3.921.077
29.11.2020	10:45	11:00	3.928.115
29.11.2020	11:00	11:15	3.854.001
29.11.2020	11:15	11:30	3.903.594
29.11.2020	11:30	11:45	3.904.889
29.11.2020	11:45	12:00	3.829.313
29.11.2020	12:00	12:15	3.917.660
29.11.2020	12:15	12:30	3.833.256
29.11.2020	12:30	12:45	3.732.815
29.11.2020	12:45	13:00	3.633.274
29.11.2020	13:00	13:15	3.538.941
29.11.2020	13:15	13:30	3.492.793
29.11.2020	13:30	13:45	3.505.999
29.11.2020	13:45	14:00	3.452.345
29.11.2020	14:00	14:15	3.466.591
29.11.2020	14:15	14:30	3.523.338
29.11.2020	14:30	14:45	3.599.334
29.11.2020	14:45	15:00	3.704.575
29.11.2020	15:00	15:15	3.866.057
29.11.2020	15:15	15:30	3.997.293
29.11.2020	15:30	15:45	4.161.768
29.11.2020	15:45	16:00	4.308.715
29.11.2020	16:00	16:15	4.453.095
29.11.2020	16:15	16:30	4.537.186
29.11.2020	16:30	16:45	4.659.000
29.11.2020	16:45	17:00	4.875.938
29.11.2020	17:00	17:15	5.072.784
29.11.2020	17:15	17:30	5.083.656
29.11.2020	17:30	17:45	5.122.747
29.11.2020	17:45	18:00	5.111.555
29.11.2020	18:00	18:15	5.089.503
29.11.2020	18:15	18:30	5.114.071
29.11.2020	18:30	18:45	5.040.875
29.11.2020	18:45	19:00	4.955.934
29.11.2020	19:00	19:15	4.953.026
29.11.2020	19:15	19:30	4.899.993
29.11.2020	19:30	19:45	4.872.048
29.11.2020	19:45	20:00	4.784.238
29.11.2020	20:00	20:15	4.768.877
29.11.2020	20:15	20:30	4.714.652
29.11.2020	20:30	20:45	4.663.390
29.11.2020	20:45	21:00	4.634.343
29.11.2020	21:00	21:15	4.601.579
29.11.2020	21:15	21:30	4.645.959
29.11.2020	21:30	21:45	4.648.505
29.11.2020	21:45	22:00	4.633.458
29.11.2020	22:00	22:15	4.817.045
29.11.2020	22:15	22:30	4.774.078
29.11.2020	22:30	22:45	4.715.643
29.11.2020	22:45	23:00	4.692.923
29.11.2020	23:00	23:15	4.709.238
29.11.2020	23:15	23:30	4.670.018

Lastverlauf als ¼ h - Wert:

Datum:	von:	bis:	Bezug aus der vorgelagerten Netzebene
29.11.2020	23:30	23:45	4.599.135
30.11.2020	23:45	00:00	4.517.704
30.11.2020	00:00	00:15	4.505.282
30.11.2020	00:15	00:30	4.440.975
30.11.2020	00:30	00:45	4.393.036
30.11.2020	00:45	01:00	4.282.142
30.11.2020	01:00	01:15	4.243.041
30.11.2020	01:15	01:30	4.275.489
30.11.2020	01:30	01:45	4.253.720
30.11.2020	01:45	02:00	4.271.777
30.11.2020	02:00	02:15	4.263.685
30.11.2020	02:15	02:30	4.261.716
30.11.2020	02:30	02:45	4.284.783
30.11.2020	02:45	03:00	4.320.424
30.11.2020	03:00	03:15	4.374.167
30.11.2020	03:15	03:30	4.285.197
30.11.2020	03:30	03:45	4.366.425
30.11.2020	03:45	04:00	4.439.878
30.11.2020	04:00	04:15	4.539.246
30.11.2020	04:15	04:30	4.550.557
30.11.2020	04:30	04:45	4.678.724
30.11.2020	04:45	05:00	4.759.563
30.11.2020	05:00	05:15	4.898.836
30.11.2020	05:15	05:30	4.998.353
30.11.2020	05:30	05:45	5.101.681
30.11.2020	05:45	06:00	5.230.738
30.11.2020	06:00	06:15	5.664.752
30.11.2020	06:15	06:30	5.911.180
30.11.2020	06:30	06:45	6.223.109
30.11.2020	06:45	07:00	6.427.262
30.11.2020	07:00	07:15	6.657.195
30.11.2020	07:15	07:30	6.696.099
30.11.2020	07:30	07:45	6.736.281
30.11.2020	07:45	08:00	6.783.513
30.11.2020	08:00	08:15	6.753.142
30.11.2020	08:15	08:30	6.749.074
30.11.2020	08:30	08:45	6.491.607
30.11.2020	08:45	09:00	6.375.532
30.11.2020	09:00	09:15	6.275.627
30.11.2020	09:15	09:30	6.259.686
30.11.2020	09:30	09:45	6.352.744
30.11.2020	09:45	10:00	6.380.915
30.11.2020	10:00	10:15	6.315.158
30.11.2020	10:15	10:30	6.293.772
30.11.2020	10:30	10:45	6.187.210
30.11.2020	10:45	11:00	6.073.277
30.11.2020	11:00	11:15	5.932.615
30.11.2020	11:15	11:30	5.848.997
30.11.2020	11:30	11:45	5.867.209
30.11.2020	11:45	12:00	5.747.825
30.11.2020	12:00	12:15	5.781.768
30.11.2020	12:15	12:30	5.694.777
30.11.2020	12:30	12:45	5.680.206
30.11.2020	12:45	13:00	5.704.809
30.11.2020	13:00	13:15	5.729.918
30.11.2020	13:15	13:30	5.714.835
30.11.2020	13:30	13:45	5.786.415
30.11.2020	13:45	14:00	5.751.097
30.11.2020	14:00	14:15	5.844.001
30.11.2020	14:15	14:30	5.921.116
30.11.2020	14:30	14:45	6.053.391
30.11.2020	14:45	15:00	6.173.246
30.11.2020	15:00	15:15	6.381.368
30.11.2020	15:15	15:30	6.521.535
30.11.2020	15:30	15:45	6.596.312
30.11.2020	15:45	16:00	6.670.769
30.11.2020	16:00	16:15	6.681.043
30.11.2020	16:15	16:30	6.638.871
30.11.2020	16:30	16:45	6.750.500
30.11.2020	16:45	17:00	6.777.405
30.11.2020	17:00	17:15	6.846.074
30.11.2020	17:15	17:30	6.755.479
30.11.2020	17:30	17:45	6.634.007
30.11.2020	17:45	18:00	6.619.209
30.11.2020	18:00	18:15	6.537.589
30.11.2020	18:15	18:30	6.511.940
30.11.2020	18:30	18:45	6.538.299
30.11.2020	18:45	19:00	6.488.367
30.11.2020	19:00	19:15	6.544.234
30.11.2020	19:15	19:30	6.410.285
30.11.2020	19:30	19:45	6.346.051

Lastverlauf als ¼ h - Wert:

Datum:	von:	bis:	Bezug aus der vorgelagerten Netzebene
30.11.2020	19:45	20:00	6.243.628
30.11.2020	20:00	20:15	6.072.901
30.11.2020	20:15	20:30	5.928.662
30.11.2020	20:30	20:45	5.790.722
30.11.2020	20:45	21:00	5.659.594
30.11.2020	21:00	21:15	5.524.765
30.11.2020	21:15	21:30	5.381.240
30.11.2020	21:30	21:45	5.277.476
30.11.2020	21:45	22:00	5.114.916
30.11.2020	22:00	22:15	5.129.994
30.11.2020	22:15	22:30	4.977.980
30.11.2020	22:30	22:45	4.860.119
30.11.2020	22:45	23:00	4.774.177
30.11.2020	23:00	23:15	4.700.455
30.11.2020	23:15	23:30	4.590.982
30.11.2020	23:30	23:45	4.543.733
01.12.2020	23:45	00:00	4.543.815
01.12.2020	00:00	00:15	4.834.057
01.12.2020	00:15	00:30	4.835.980
01.12.2020	00:30	00:45	4.772.091
01.12.2020	00:45	01:00	4.684.303
01.12.2020	01:00	01:15	4.622.609
01.12.2020	01:15	01:30	4.566.326
01.12.2020	01:30	01:45	4.561.865
01.12.2020	01:45	02:00	4.586.035
01.12.2020	02:00	02:15	4.495.736
01.12.2020	02:15	02:30	4.393.754
01.12.2020	02:30	02:45	4.387.753
01.12.2020	02:45	03:00	4.382.883
01.12.2020	03:00	03:15	4.362.859
01.12.2020	03:15	03:30	4.355.858
01.12.2020	03:30	03:45	4.451.283
01.12.2020	03:45	04:00	4.456.446
01.12.2020	04:00	04:15	4.515.806
01.12.2020	04:15	04:30	4.626.521
01.12.2020	04:30	04:45	4.678.445
01.12.2020	04:45	05:00	4.745.995
01.12.2020	05:00	05:15	4.864.260
01.12.2020	05:15	05:30	4.883.464
01.12.2020	05:30	05:45	5.087.359
01.12.2020	05:45	06:00	5.225.558
01.12.2020	06:00	06:15	5.574.346
01.12.2020	06:15	06:30	5.888.936
01.12.2020	06:30	06:45	5.952.604
01.12.2020	06:45	07:00	6.240.818
01.12.2020	07:00	07:15	6.468.996
01.12.2020	07:15	07:30	6.635.517
01.12.2020	07:30	07:45	6.641.788
01.12.2020	07:45	08:00	6.670.874
01.12.2020	08:00	08:15	6.720.247
01.12.2020	08:15	08:30	6.667.750
01.12.2020	08:30	08:45	6.671.161
01.12.2020	08:45	09:00	6.738.486
01.12.2020	09:00	09:15	6.706.955
01.12.2020	09:15	09:30	6.810.779
01.12.2020	09:30	09:45	6.728.378
01.12.2020	09:45	10:00	6.752.108
01.12.2020	10:00	10:15	6.842.506
01.12.2020	10:15	10:30	6.872.268
01.12.2020	10:30	10:45	6.938.426
01.12.2020	10:45	11:00	6.992.455
01.12.2020	11:00	11:15	7.029.967
01.12.2020	11:15	11:30	7.070.093
01.12.2020	11:30	11:45	7.021.891
01.12.2020	11:45	12:00	7.025.969
01.12.2020	12:00	12:15	7.111.115
01.12.2020	12:15	12:30	7.038.257
01.12.2020	12:30	12:45	6.967.736
01.12.2020	12:45	13:00	6.982.813
01.12.2020	13:00	13:15	6.969.094
01.12.2020	13:15	13:30	7.053.110
01.12.2020	13:30	13:45	7.113.167
01.12.2020	13:45	14:00	6.982.296
01.12.2020	14:00	14:15	6.975.102
01.12.2020	14:15	14:30	6.923.169
01.12.2020	14:30	14:45	6.947.361
01.12.2020	14:45	15:00	6.921.299
01.12.2020	15:00	15:15	6.886.405
01.12.2020	15:15	15:30	6.906.231
01.12.2020	15:30	15:45	6.822.711
01.12.2020	15:45	16:00	6.864.428

Lastverlauf als ¼ h - Wert:

Datum:	von:	bis:	Bezug aus der vorgelagerten Netzebene
01.12.2020	16:00	16:15	6.793.906
01.12.2020	16:15	16:30	6.680.804
01.12.2020	16:30	16:45	6.770.342
01.12.2020	16:45	17:00	6.754.177
01.12.2020	17:00	17:15	6.832.181
01.12.2020	17:15	17:30	6.844.442
01.12.2020	17:30	17:45	6.694.807
01.12.2020	17:45	18:00	6.753.330
01.12.2020	18:00	18:15	6.699.382
01.12.2020	18:15	18:30	6.704.202
01.12.2020	18:30	18:45	6.695.973
01.12.2020	18:45	19:00	6.704.307
01.12.2020	19:00	19:15	6.720.715
01.12.2020	19:15	19:30	6.731.313
01.12.2020	19:30	19:45	6.766.588
01.12.2020	19:45	20:00	6.755.156
01.12.2020	20:00	20:15	6.607.193
01.12.2020	20:15	20:30	6.650.144
01.12.2020	20:30	20:45	6.571.166
01.12.2020	20:45	21:00	6.537.867
01.12.2020	21:00	21:15	6.480.439
01.12.2020	21:15	21:30	6.330.464
01.12.2020	21:30	21:45	6.337.259
01.12.2020	21:45	22:00	6.226.397
01.12.2020	22:00	22:15	6.251.244
01.12.2020	22:15	22:30	6.094.207
01.12.2020	22:30	22:45	5.906.139
01.12.2020	22:45	23:00	5.799.290
01.12.2020	23:00	23:15	5.719.826
01.12.2020	23:15	23:30	5.577.242
01.12.2020	23:30	23:45	5.481.602
02.12.2020	23:45	00:00	5.361.427
02.12.2020	00:00	00:15	5.313.304
02.12.2020	00:15	00:30	5.224.710
02.12.2020	00:30	00:45	5.112.504
02.12.2020	00:45	01:00	5.009.069
02.12.2020	01:00	01:15	4.946.268
02.12.2020	01:15	01:30	4.873.501
02.12.2020	01:30	01:45	4.883.410
02.12.2020	01:45	02:00	4.826.517
02.12.2020	02:00	02:15	4.789.085
02.12.2020	02:15	02:30	4.740.539
02.12.2020	02:30	02:45	4.773.225
02.12.2020	02:45	03:00	4.759.605
02.12.2020	03:00	03:15	4.765.146
02.12.2020	03:15	03:30	4.729.050
02.12.2020	03:30	03:45	4.723.123
02.12.2020	03:45	04:00	4.785.390
02.12.2020	04:00	04:15	4.821.635
02.12.2020	04:15	04:30	4.887.924
02.12.2020	04:30	04:45	4.979.408
02.12.2020	04:45	05:00	4.970.647
02.12.2020	05:00	05:15	5.153.103
02.12.2020	05:15	05:30	5.189.764
02.12.2020	05:30	05:45	5.327.257
02.12.2020	05:45	06:00	5.549.122
02.12.2020	06:00	06:15	5.865.935
02.12.2020	06:15	06:30	6.171.633
02.12.2020	06:30	06:45	6.415.915
02.12.2020	06:45	07:00	6.541.234
02.12.2020	07:00	07:15	6.823.762
02.12.2020	07:15	07:30	6.981.704
02.12.2020	07:30	07:45	6.927.585
02.12.2020	07:45	08:00	6.981.867
02.12.2020	08:00	08:15	6.938.800
02.12.2020	08:15	08:30	6.968.878
02.12.2020	08:30	08:45	6.960.771
02.12.2020	08:45	09:00	6.875.265
02.12.2020	09:00	09:15	6.740.839
02.12.2020	09:15	09:30	6.770.637
02.12.2020	09:30	09:45	6.823.435
02.12.2020	09:45	10:00	6.878.568
02.12.2020	10:00	10:15	6.874.052
02.12.2020	10:15	10:30	6.855.127
02.12.2020	10:30	10:45	6.907.376
02.12.2020	10:45	11:00	6.901.711
02.12.2020	11:00	11:15	6.964.511
02.12.2020	11:15	11:30	7.044.114
02.12.2020	11:30	11:45	7.031.306
02.12.2020	11:45	12:00	7.048.921
02.12.2020	12:00	12:15	7.008.085

Lastverlauf als ¼ h - Wert:

Datum:	von:	bis:	Bezug aus der vorgelagerten Netzebene
02.12.2020	12:15	12:30	6.963.539
02.12.2020	12:30	12:45	6.990.886
02.12.2020	12:45	13:00	6.963.282
02.12.2020	13:00	13:15	7.091.782
02.12.2020	13:15	13:30	7.078.011
02.12.2020	13:30	13:45	7.011.481
02.12.2020	13:45	14:00	7.003.314
02.12.2020	14:00	14:15	7.024.406
02.12.2020	14:15	14:30	7.101.148
02.12.2020	14:30	14:45	7.115.356
02.12.2020	14:45	15:00	7.099.213
02.12.2020	15:00	15:15	7.194.850
02.12.2020	15:15	15:30	7.147.750
02.12.2020	15:30	15:45	7.129.158
02.12.2020	15:45	16:00	7.102.276
02.12.2020	16:00	16:15	7.105.207
02.12.2020	16:15	16:30	7.129.147
02.12.2020	16:30	16:45	7.114.810
02.12.2020	16:45	17:00	7.084.174
02.12.2020	17:00	17:15	7.086.237
02.12.2020	17:15	17:30	7.084.316
02.12.2020	17:30	17:45	7.001.451
02.12.2020	17:45	18:00	6.933.601
02.12.2020	18:00	18:15	6.824.565
02.12.2020	18:15	18:30	6.876.300
02.12.2020	18:30	18:45	6.915.683
02.12.2020	18:45	19:00	6.964.276
02.12.2020	19:00	19:15	6.962.773
02.12.2020	19:15	19:30	6.978.543
02.12.2020	19:30	19:45	6.927.328
02.12.2020	19:45	20:00	6.990.653
02.12.2020	20:00	20:15	6.808.013
02.12.2020	20:15	20:30	6.765.550
02.12.2020	20:30	20:45	6.705.108
02.12.2020	20:45	21:00	6.573.255
02.12.2020	21:00	21:15	6.436.309
02.12.2020	21:15	21:30	6.305.078
02.12.2020	21:30	21:45	6.279.648
02.12.2020	21:45	22:00	6.167.486
02.12.2020	22:00	22:15	6.125.763
02.12.2020	22:15	22:30	6.059.613
02.12.2020	22:30	22:45	5.872.522
02.12.2020	22:45	23:00	5.732.248
02.12.2020	23:00	23:15	5.772.597
02.12.2020	23:15	23:30	5.620.997
02.12.2020	23:30	23:45	5.580.116
03.12.2020	23:45	00:00	5.522.962
03.12.2020	00:00	00:15	5.467.717
03.12.2020	00:15	00:30	5.413.215
03.12.2020	00:30	00:45	5.299.801
03.12.2020	00:45	01:00	5.216.464
03.12.2020	01:00	01:15	5.117.878
03.12.2020	01:15	01:30	5.031.094
03.12.2020	01:30	01:45	5.052.164
03.12.2020	01:45	02:00	5.039.935
03.12.2020	02:00	02:15	4.958.726
03.12.2020	02:15	02:30	4.891.510
03.12.2020	02:30	02:45	4.867.301
03.12.2020	02:45	03:00	4.912.256
03.12.2020	03:00	03:15	4.859.321
03.12.2020	03:15	03:30	4.843.971
03.12.2020	03:30	03:45	4.845.264
03.12.2020	03:45	04:00	4.800.597
03.12.2020	04:00	04:15	4.822.178
03.12.2020	04:15	04:30	4.791.555
03.12.2020	04:30	04:45	4.869.818
03.12.2020	04:45	05:00	4.894.187
03.12.2020	05:00	05:15	5.009.937
03.12.2020	05:15	05:30	5.063.348
03.12.2020	05:30	05:45	5.199.529
03.12.2020	05:45	06:00	5.384.062
03.12.2020	06:00	06:15	5.739.386
03.12.2020	06:15	06:30	5.883.236
03.12.2020	06:30	06:45	6.113.299
03.12.2020	06:45	07:00	6.331.834
03.12.2020	07:00	07:15	6.570.585
03.12.2020	07:15	07:30	6.712.202
03.12.2020	07:30	07:45	6.804.594
03.12.2020	07:45	08:00	6.878.994
03.12.2020	08:00	08:15	6.945.665
03.12.2020	08:15	08:30	6.984.987

Lastverlauf als ¼ h - Wert:

Datum:	von:	bis:	Bezug aus der vorgelagerten Netzebene
03.12.2020	08:30	08:45	7.015.498
03.12.2020	08:45	09:00	7.017.233
03.12.2020	09:00	09:15	6.975.288
03.12.2020	09:15	09:30	6.977.170
03.12.2020	09:30	09:45	7.023.187
03.12.2020	09:45	10:00	7.027.442
03.12.2020	10:00	10:15	6.989.621
03.12.2020	10:15	10:30	7.045.444
03.12.2020	10:30	10:45	7.049.841
03.12.2020	10:45	11:00	7.079.764
03.12.2020	11:00	11:15	6.989.985
03.12.2020	11:15	11:30	7.029.959
03.12.2020	11:30	11:45	7.056.176
03.12.2020	11:45	12:00	7.069.152
03.12.2020	12:00	12:15	7.039.744
03.12.2020	12:15	12:30	6.959.114
03.12.2020	12:30	12:45	6.901.468
03.12.2020	12:45	13:00	6.848.876
03.12.2020	13:00	13:15	6.860.898
03.12.2020	13:15	13:30	6.802.492
03.12.2020	13:30	13:45	6.766.565
03.12.2020	13:45	14:00	6.750.533
03.12.2020	14:00	14:15	6.700.538
03.12.2020	14:15	14:30	6.728.696
03.12.2020	14:30	14:45	6.712.579
03.12.2020	14:45	15:00	6.794.762
03.12.2020	15:00	15:15	6.776.189
03.12.2020	15:15	15:30	6.883.845
03.12.2020	15:30	15:45	6.953.283
03.12.2020	15:45	16:00	6.844.960
03.12.2020	16:00	16:15	6.926.665
03.12.2020	16:15	16:30	7.026.596
03.12.2020	16:30	16:45	6.962.163
03.12.2020	16:45	17:00	7.112.086
03.12.2020	17:00	17:15	7.055.118
03.12.2020	17:15	17:30	7.089.656
03.12.2020	17:30	17:45	6.967.812
03.12.2020	17:45	18:00	6.859.062
03.12.2020	18:00	18:15	6.821.544
03.12.2020	18:15	18:30	6.862.239
03.12.2020	18:30	18:45	6.777.210
03.12.2020	18:45	19:00	6.593.541
03.12.2020	19:00	19:15	6.581.404
03.12.2020	19:15	19:30	6.583.762
03.12.2020	19:30	19:45	6.521.852
03.12.2020	19:45	20:00	6.449.742
03.12.2020	20:00	20:15	6.257.335
03.12.2020	20:15	20:30	6.135.170
03.12.2020	20:30	20:45	5.977.781
03.12.2020	20:45	21:00	5.860.619
03.12.2020	21:00	21:15	5.763.033
03.12.2020	21:15	21:30	5.731.739
03.12.2020	21:30	21:45	5.636.211
03.12.2020	21:45	22:00	5.528.833
03.12.2020	22:00	22:15	5.558.672
03.12.2020	22:15	22:30	5.406.259
03.12.2020	22:30	22:45	5.212.289
03.12.2020	22:45	23:00	5.096.941
03.12.2020	23:00	23:15	5.087.540
03.12.2020	23:15	23:30	4.952.295
03.12.2020	23:30	23:45	4.962.747
04.12.2020	23:45	00:00	4.783.101
04.12.2020	00:00	00:15	4.632.876
04.12.2020	00:15	00:30	4.583.672
04.12.2020	00:30	00:45	4.466.115
04.12.2020	00:45	01:00	4.396.610
04.12.2020	01:00	01:15	4.280.943
04.12.2020	01:15	01:30	4.223.259
04.12.2020	01:30	01:45	4.240.970
04.12.2020	01:45	02:00	4.277.220
04.12.2020	02:00	02:15	4.381.172
04.12.2020	02:15	02:30	4.272.219
04.12.2020	02:30	02:45	4.289.327
04.12.2020	02:45	03:00	4.266.911
04.12.2020	03:00	03:15	4.283.648
04.12.2020	03:15	03:30	4.293.789
04.12.2020	03:30	03:45	4.328.943
04.12.2020	03:45	04:00	4.433.496
04.12.2020	04:00	04:15	4.474.375
04.12.2020	04:15	04:30	4.443.967
04.12.2020	04:30	04:45	4.577.608

Lastverlauf als ¼ h - Wert:

Datum:	von:	bis:	Bezug aus der vorgelagerten Netzebene
04.12.2020	04:45	05:00	4.614,254
04.12.2020	05:00	05:15	4.762,143
04.12.2020	05:15	05:30	4.771,685
04.12.2020	05:30	05:45	4.943,565
04.12.2020	05:45	06:00	5.135,504
04.12.2020	06:00	06:15	5.433,338
04.12.2020	06:15	06:30	5.743,361
04.12.2020	06:30	06:45	5.963,432
04.12.2020	06:45	07:00	6.159,142
04.12.2020	07:00	07:15	6.410,233
04.12.2020	07:15	07:30	6.505,644
04.12.2020	07:30	07:45	6.693,252
04.12.2020	07:45	08:00	6.823,271
04.12.2020	08:00	08:15	6.823,853
04.12.2020	08:15	08:30	6.950,847
04.12.2020	08:30	08:45	7.006,172
04.12.2020	08:45	09:00	6.993,209
04.12.2020	09:00	09:15	7.000,418
04.12.2020	09:15	09:30	7.002,349
04.12.2020	09:30	09:45	7.038,081
04.12.2020	09:45	10:00	7.015,193
04.12.2020	10:00	10:15	7.010,081
04.12.2020	10:15	10:30	6.990,296
04.12.2020	10:30	10:45	6.992,875
04.12.2020	10:45	11:00	7.013,210
04.12.2020	11:00	11:15	7.002,818
04.12.2020	11:15	11:30	7.023,587
04.12.2020	11:30	11:45	6.973,937
04.12.2020	11:45	12:00	6.990,790
04.12.2020	12:00	12:15	7.070,501
04.12.2020	12:15	12:30	7.066,247
04.12.2020	12:30	12:45	7.035,698
04.12.2020	12:45	13:00	6.994,961
04.12.2020	13:00	13:15	7.052,183
04.12.2020	13:15	13:30	6.943,854
04.12.2020	13:30	13:45	6.945,109
04.12.2020	13:45	14:00	6.887,674
04.12.2020	14:00	14:15	6.764,366
04.12.2020	14:15	14:30	6.758,408
04.12.2020	14:30	14:45	6.649,704
04.12.2020	14:45	15:00	6.666,222
04.12.2020	15:00	15:15	6.740,280
04.12.2020	15:15	15:30	6.763,335
04.12.2020	15:30	15:45	6.825,423
04.12.2020	15:45	16:00	6.823,193
04.12.2020	16:00	16:15	6.890,310
04.12.2020	16:15	16:30	6.979,099
04.12.2020	16:30	16:45	7.024,672
04.12.2020	16:45	17:00	7.138,830
04.12.2020	17:00	17:15	7.097,338
04.12.2020	17:15	17:30	7.044,518
04.12.2020	17:30	17:45	6.951,712
04.12.2020	17:45	18:00	6.841,918
04.12.2020	18:00	18:15	6.787,320
04.12.2020	18:15	18:30	6.749,638
04.12.2020	18:30	18:45	6.649,743
04.12.2020	18:45	19:00	6.705,761
04.12.2020	19:00	19:15	6.698,395
04.12.2020	19:15	19:30	6.731,014
04.12.2020	19:30	19:45	6.691,316
04.12.2020	19:45	20:00	6.507,738
04.12.2020	20:00	20:15	6.423,868
04.12.2020	20:15	20:30	6.257,230
04.12.2020	20:30	20:45	6.200,527
04.12.2020	20:45	21:00	6.098,663
04.12.2020	21:00	21:15	5.941,418
04.12.2020	21:15	21:30	5.911,415
04.12.2020	21:30	21:45	5.802,406
04.12.2020	21:45	22:00	5.679,544
04.12.2020	22:00	22:15	5.724,420
04.12.2020	22:15	22:30	5.544,595
04.12.2020	22:30	22:45	5.453,534
04.12.2020	22:45	23:00	5.426,126
04.12.2020	23:00	23:15	5.336,180
04.12.2020	23:15	23:30	5.222,871
04.12.2020	23:30	23:45	5.121,917
05.12.2020	23:45	00:00	5.014,475
05.12.2020	00:00	00:15	4.945,990
05.12.2020	00:15	00:30	4.842,469
05.12.2020	00:30	00:45	4.821,569
05.12.2020	00:45	01:00	4.729,357

Lastverlauf als ¼ h - Wert:

Datum:	von:	bis:	Bezug aus der vorgelagerten Netzebene
05.12.2020	01:00	01:15	4.702.820
05.12.2020	01:15	01:30	4.601.251
05.12.2020	01:30	01:45	4.605.133
05.12.2020	01:45	02:00	4.532.667
05.12.2020	02:00	02:15	4.475.548
05.12.2020	02:15	02:30	4.427.035
05.12.2020	02:30	02:45	4.347.285
05.12.2020	02:45	03:00	4.274.268
05.12.2020	03:00	03:15	4.205.863
05.12.2020	03:15	03:30	4.146.353
05.12.2020	03:30	03:45	4.108.496
05.12.2020	03:45	04:00	4.093.159
05.12.2020	04:00	04:15	4.076.145
05.12.2020	04:15	04:30	3.998.933
05.12.2020	04:30	04:45	3.981.218
05.12.2020	04:45	05:00	3.880.651
05.12.2020	05:00	05:15	3.827.849
05.12.2020	05:15	05:30	3.801.626
05.12.2020	05:30	05:45	3.799.052
05.12.2020	05:45	06:00	3.809.929
05.12.2020	06:00	06:15	4.062.731
05.12.2020	06:15	06:30	3.993.422
05.12.2020	06:30	06:45	4.016.448
05.12.2020	06:45	07:00	4.096.398
05.12.2020	07:00	07:15	4.202.004
05.12.2020	07:15	07:30	4.181.607
05.12.2020	07:30	07:45	4.363.485
05.12.2020	07:45	08:00	4.412.433
05.12.2020	08:00	08:15	4.470.194
05.12.2020	08:15	08:30	4.639.362
05.12.2020	08:30	08:45	4.723.303
05.12.2020	08:45	09:00	4.900.076
05.12.2020	09:00	09:15	5.118.330
05.12.2020	09:15	09:30	5.210.534
05.12.2020	09:30	09:45	5.287.290
05.12.2020	09:45	10:00	5.303.341
05.12.2020	10:00	10:15	5.376.963
05.12.2020	10:15	10:30	5.356.023
05.12.2020	10:30	10:45	5.363.542
05.12.2020	10:45	11:00	5.420.066
05.12.2020	11:00	11:15	5.382.183
05.12.2020	11:15	11:30	5.406.612
05.12.2020	11:30	11:45	5.448.497
05.12.2020	11:45	12:00	5.464.123
05.12.2020	12:00	12:15	5.546.916
05.12.2020	12:15	12:30	5.501.679
05.12.2020	12:30	12:45	5.433.823
05.12.2020	12:45	13:00	5.364.594
05.12.2020	13:00	13:15	5.271.999
05.12.2020	13:15	13:30	5.166.723
05.12.2020	13:30	13:45	5.153.954
05.12.2020	13:45	14:00	5.085.773
05.12.2020	14:00	14:15	5.009.384
05.12.2020	14:15	14:30	4.993.481
05.12.2020	14:30	14:45	4.964.802
05.12.2020	14:45	15:00	4.898.120
05.12.2020	15:00	15:15	4.937.624
05.12.2020	15:15	15:30	4.957.968
05.12.2020	15:30	15:45	5.030.671
05.12.2020	15:45	16:00	5.066.131
05.12.2020	16:00	16:15	5.120.313
05.12.2020	16:15	16:30	5.188.922
05.12.2020	16:30	16:45	5.369.017
05.12.2020	16:45	17:00	5.511.290
05.12.2020	17:00	17:15	5.565.985
05.12.2020	17:15	17:30	5.592.599
05.12.2020	17:30	17:45	5.579.704
05.12.2020	17:45	18:00	5.539.388
05.12.2020	18:00	18:15	5.519.640
05.12.2020	18:15	18:30	5.483.130
05.12.2020	18:30	18:45	5.405.324
05.12.2020	18:45	19:00	5.361.785
05.12.2020	19:00	19:15	5.325.023
05.12.2020	19:15	19:30	5.251.280
05.12.2020	19:30	19:45	5.267.326
05.12.2020	19:45	20:00	5.188.174
05.12.2020	20:00	20:15	4.966.310
05.12.2020	20:15	20:30	4.849.204
05.12.2020	20:30	20:45	4.761.175
05.12.2020	20:45	21:00	4.697.230
05.12.2020	21:00	21:15	4.650.943

Lastverlauf als ¼ h - Wert:

Datum:	von:	bis:	Bezug aus der vorgelagerten Netzebene
05.12.2020	21:15	21:30	4.597.427
05.12.2020	21:30	21:45	4.584.698
05.12.2020	21:45	22:00	4.479.840
05.12.2020	22:00	22:15	4.593.894
05.12.2020	22:15	22:30	4.567.652
05.12.2020	22:30	22:45	4.551.339
05.12.2020	22:45	23:00	4.440.241
05.12.2020	23:00	23:15	4.323.343
05.12.2020	23:15	23:30	4.246.795
05.12.2020	23:30	23:45	4.158.384
06.12.2020	23:45	00:00	4.057.202
06.12.2020	00:00	00:15	4.027.289
06.12.2020	00:15	00:30	3.990.076
06.12.2020	00:30	00:45	3.967.313
06.12.2020	00:45	01:00	3.901.626
06.12.2020	01:00	01:15	3.815.874
06.12.2020	01:15	01:30	3.791.660
06.12.2020	01:30	01:45	3.781.172
06.12.2020	01:45	02:00	3.749.448
06.12.2020	02:00	02:15	3.709.130
06.12.2020	02:15	02:30	3.631.825
06.12.2020	02:30	02:45	3.556.628
06.12.2020	02:45	03:00	3.591.597
06.12.2020	03:00	03:15	3.608.306
06.12.2020	03:15	03:30	3.621.459
06.12.2020	03:30	03:45	3.705.544
06.12.2020	03:45	04:00	3.738.807
06.12.2020	04:00	04:15	3.750.982
06.12.2020	04:15	04:30	3.719.831
06.12.2020	04:30	04:45	3.805.503
06.12.2020	04:45	05:00	3.833.566
06.12.2020	05:00	05:15	3.803.342
06.12.2020	05:15	05:30	3.749.087
06.12.2020	05:30	05:45	3.758.609
06.12.2020	05:45	06:00	3.729.489
06.12.2020	06:00	06:15	3.709.658
06.12.2020	06:15	06:30	3.660.823
06.12.2020	06:30	06:45	3.612.313
06.12.2020	06:45	07:00	3.621.052
06.12.2020	07:00	07:15	3.697.484
06.12.2020	07:15	07:30	3.769.854
06.12.2020	07:30	07:45	3.887.876
06.12.2020	07:45	08:00	3.960.129
06.12.2020	08:00	08:15	4.015.710
06.12.2020	08:15	08:30	4.085.940
06.12.2020	08:30	08:45	4.205.482
06.12.2020	08:45	09:00	4.222.866
06.12.2020	09:00	09:15	4.391.169
06.12.2020	09:15	09:30	4.472.690
06.12.2020	09:30	09:45	4.423.595
06.12.2020	09:45	10:00	4.483.126
06.12.2020	10:00	10:15	4.467.519
06.12.2020	10:15	10:30	4.540.860
06.12.2020	10:30	10:45	4.567.597
06.12.2020	10:45	11:00	4.579.274
06.12.2020	11:00	11:15	4.646.346
06.12.2020	11:15	11:30	4.776.882
06.12.2020	11:30	11:45	4.867.355
06.12.2020	11:45	12:00	4.851.913
06.12.2020	12:00	12:15	4.916.175
06.12.2020	12:15	12:30	4.915.796
06.12.2020	12:30	12:45	4.870.024
06.12.2020	12:45	13:00	4.794.822
06.12.2020	13:00	13:15	4.664.365
06.12.2020	13:15	13:30	4.567.176
06.12.2020	13:30	13:45	4.609.897
06.12.2020	13:45	14:00	4.556.052
06.12.2020	14:00	14:15	4.580.619
06.12.2020	14:15	14:30	4.539.780
06.12.2020	14:30	14:45	4.506.448
06.12.2020	14:45	15:00	4.509.911
06.12.2020	15:00	15:15	4.565.803
06.12.2020	15:15	15:30	4.593.539
06.12.2020	15:30	15:45	4.584.375
06.12.2020	15:45	16:00	4.636.730
06.12.2020	16:00	16:15	4.710.971
06.12.2020	16:15	16:30	4.803.415
06.12.2020	16:30	16:45	4.946.888
06.12.2020	16:45	17:00	4.990.635
06.12.2020	17:00	17:15	5.077.578
06.12.2020	17:15	17:30	5.083.790

Lastverlauf als ¼ h - Wert:

Datum:	von:	bis:	Bezug aus der vorgelagerten Netzebene
06.12.2020	17:30	17:45	5.046.727
06.12.2020	17:45	18:00	5.149.465
06.12.2020	18:00	18:15	5.171.958
06.12.2020	18:15	18:30	5.158.991
06.12.2020	18:30	18:45	5.119.409
06.12.2020	18:45	19:00	5.063.073
06.12.2020	19:00	19:15	4.999.949
06.12.2020	19:15	19:30	4.941.976
06.12.2020	19:30	19:45	4.928.666
06.12.2020	19:45	20:00	4.871.087
06.12.2020	20:00	20:15	4.792.898
06.12.2020	20:15	20:30	4.787.459
06.12.2020	20:30	20:45	4.701.477
06.12.2020	20:45	21:00	4.714.138
06.12.2020	21:00	21:15	4.653.887
06.12.2020	21:15	21:30	4.655.159
06.12.2020	21:30	21:45	4.688.516
06.12.2020	21:45	22:00	4.703.469
06.12.2020	22:00	22:15	4.856.735
06.12.2020	22:15	22:30	4.807.488
06.12.2020	22:30	22:45	4.730.331
06.12.2020	22:45	23:00	4.661.901
06.12.2020	23:00	23:15	4.661.110
06.12.2020	23:15	23:30	4.535.290
06.12.2020	23:30	23:45	4.479.737
07.12.2020	23:45	00:00	4.380.511
07.12.2020	00:00	00:15	4.311.894
07.12.2020	00:15	00:30	4.240.687
07.12.2020	00:30	00:45	4.086.697
07.12.2020	00:45	01:00	4.038.776
07.12.2020	01:00	01:15	3.959.407
07.12.2020	01:15	01:30	3.906.556
07.12.2020	01:30	01:45	3.944.568
07.12.2020	01:45	02:00	3.926.897
07.12.2020	02:00	02:15	3.940.479
07.12.2020	02:15	02:30	3.913.653
07.12.2020	02:30	02:45	3.976.853
07.12.2020	02:45	03:00	4.034.022
07.12.2020	03:00	03:15	3.962.463
07.12.2020	03:15	03:30	3.967.576
07.12.2020	03:30	03:45	3.977.918
07.12.2020	03:45	04:00	3.987.937
07.12.2020	04:00	04:15	4.068.482
07.12.2020	04:15	04:30	4.051.766
07.12.2020	04:30	04:45	4.127.876
07.12.2020	04:45	05:00	4.165.250
07.12.2020	05:00	05:15	4.303.399
07.12.2020	05:15	05:30	4.383.400
07.12.2020	05:30	05:45	4.548.304
07.12.2020	05:45	06:00	4.797.918
07.12.2020	06:00	06:15	5.140.257
07.12.2020	06:15	06:30	5.408.880
07.12.2020	06:30	06:45	5.645.321
07.12.2020	06:45	07:00	5.867.330
07.12.2020	07:00	07:15	6.172.557
07.12.2020	07:15	07:30	6.370.892
07.12.2020	07:30	07:45	6.492.253
07.12.2020	07:45	08:00	6.585.609
07.12.2020	08:00	08:15	6.629.877
07.12.2020	08:15	08:30	6.601.755
07.12.2020	08:30	08:45	6.674.390
07.12.2020	08:45	09:00	6.606.793
07.12.2020	09:00	09:15	6.561.711
07.12.2020	09:15	09:30	6.572.606
07.12.2020	09:30	09:45	6.687.682
07.12.2020	09:45	10:00	6.759.852
07.12.2020	10:00	10:15	6.677.692
07.12.2020	10:15	10:30	6.588.039
07.12.2020	10:30	10:45	6.583.702
07.12.2020	10:45	11:00	6.517.325
07.12.2020	11:00	11:15	6.560.408
07.12.2020	11:15	11:30	6.613.997
07.12.2020	11:30	11:45	6.505.142
07.12.2020	11:45	12:00	6.505.028
07.12.2020	12:00	12:15	6.560.529
07.12.2020	12:15	12:30	6.541.558
07.12.2020	12:30	12:45	6.536.867
07.12.2020	12:45	13:00	6.645.687
07.12.2020	13:00	13:15	6.773.541
07.12.2020	13:15	13:30	6.739.021
07.12.2020	13:30	13:45	6.732.920

Lastverlauf als ¼ h - Wert:

Datum:	von:	bis:	Bezug aus der vorgelagerten Netzebene
07.12.2020	13:45	14:00	6.760.628
07.12.2020	14:00	14:15	6.820.007
07.12.2020	14:15	14:30	6.819.027
07.12.2020	14:30	14:45	6.810.416
07.12.2020	14:45	15:00	6.805.071
07.12.2020	15:00	15:15	6.915.159
07.12.2020	15:15	15:30	6.936.770
07.12.2020	15:30	15:45	6.869.848
07.12.2020	15:45	16:00	6.869.254
07.12.2020	16:00	16:15	6.957.342
07.12.2020	16:15	16:30	6.952.060
07.12.2020	16:30	16:45	7.011.908
07.12.2020	16:45	17:00	7.059.483
07.12.2020	17:00	17:15	7.091.336
07.12.2020	17:15	17:30	7.037.876
07.12.2020	17:30	17:45	6.913.510
07.12.2020	17:45	18:00	6.920.568
07.12.2020	18:00	18:15	6.938.810
07.12.2020	18:15	18:30	6.948.664
07.12.2020	18:30	18:45	6.916.433
07.12.2020	18:45	19:00	6.872.190
07.12.2020	19:00	19:15	6.851.519
07.12.2020	19:15	19:30	6.802.984
07.12.2020	19:30	19:45	6.725.497
07.12.2020	19:45	20:00	6.608.203
07.12.2020	20:00	20:15	6.520.088
07.12.2020	20:15	20:30	6.301.248
07.12.2020	20:30	20:45	6.219.715
07.12.2020	20:45	21:00	6.153.637
07.12.2020	21:00	21:15	6.027.681
07.12.2020	21:15	21:30	5.932.888
07.12.2020	21:30	21:45	5.892.316
07.12.2020	21:45	22:00	5.755.933
07.12.2020	22:00	22:15	5.706.404
07.12.2020	22:15	22:30	5.567.330
07.12.2020	22:30	22:45	5.533.491
07.12.2020	22:45	23:00	5.410.219
07.12.2020	23:00	23:15	5.344.733
07.12.2020	23:15	23:30	5.272.500
07.12.2020	23:30	23:45	5.232.136
08.12.2020	23:45	00:00	5.092.378
08.12.2020	00:00	00:15	5.064.408
08.12.2020	00:15	00:30	4.973.744
08.12.2020	00:30	00:45	4.926.639
08.12.2020	00:45	01:00	4.814.192
08.12.2020	01:00	01:15	4.712.699
08.12.2020	01:15	01:30	4.672.998
08.12.2020	01:30	01:45	4.643.937
08.12.2020	01:45	02:00	4.638.560
08.12.2020	02:00	02:15	4.569.775
08.12.2020	02:15	02:30	4.501.105
08.12.2020	02:30	02:45	4.494.463
08.12.2020	02:45	03:00	4.498.928
08.12.2020	03:00	03:15	4.556.456
08.12.2020	03:15	03:30	4.556.525
08.12.2020	03:30	03:45	4.555.621
08.12.2020	03:45	04:00	4.615.573
08.12.2020	04:00	04:15	4.654.603
08.12.2020	04:15	04:30	4.662.124
08.12.2020	04:30	04:45	4.804.553
08.12.2020	04:45	05:00	4.760.462
08.12.2020	05:00	05:15	4.878.238
08.12.2020	05:15	05:30	4.950.852
08.12.2020	05:30	05:45	5.059.087
08.12.2020	05:45	06:00	5.246.070
08.12.2020	06:00	06:15	5.602.937
08.12.2020	06:15	06:30	5.804.577
08.12.2020	06:30	06:45	6.081.477
08.12.2020	06:45	07:00	6.305.005
08.12.2020	07:00	07:15	6.538.828
08.12.2020	07:15	07:30	6.715.959
08.12.2020	07:30	07:45	6.859.540
08.12.2020	07:45	08:00	6.847.269
08.12.2020	08:00	08:15	6.823.682
08.12.2020	08:15	08:30	6.817.110
08.12.2020	08:30	08:45	6.794.879
08.12.2020	08:45	09:00	6.755.045
08.12.2020	09:00	09:15	6.694.419
08.12.2020	09:15	09:30	6.615.611
08.12.2020	09:30	09:45	6.606.664
08.12.2020	09:45	10:00	6.629.202

Lastverlauf als ¼ h - Wert:

Datum:	von:	bis:	Bezug aus der vorgelagerten Netzebene
08.12.2020	10:00	10:15	6.584.376
08.12.2020	10:15	10:30	6.471.538
08.12.2020	10:30	10:45	6.404.812
08.12.2020	10:45	11:00	6.307.504
08.12.2020	11:00	11:15	6.272.198
08.12.2020	11:15	11:30	6.301.991
08.12.2020	11:30	11:45	6.261.812
08.12.2020	11:45	12:00	6.260.986
08.12.2020	12:00	12:15	6.264.339
08.12.2020	12:15	12:30	6.114.542
08.12.2020	12:30	12:45	6.078.430
08.12.2020	12:45	13:00	6.047.293
08.12.2020	13:00	13:15	6.278.294
08.12.2020	13:15	13:30	6.329.650
08.12.2020	13:30	13:45	6.280.543
08.12.2020	13:45	14:00	6.278.369
08.12.2020	14:00	14:15	6.352.262
08.12.2020	14:15	14:30	6.451.998
08.12.2020	14:30	14:45	6.505.580
08.12.2020	14:45	15:00	6.499.127
08.12.2020	15:00	15:15	6.622.177
08.12.2020	15:15	15:30	6.612.523
08.12.2020	15:30	15:45	6.669.742
08.12.2020	15:45	16:00	6.687.572
08.12.2020	16:00	16:15	6.662.096
08.12.2020	16:15	16:30	6.795.734
08.12.2020	16:30	16:45	6.885.700
08.12.2020	16:45	17:00	6.945.384
08.12.2020	17:00	17:15	7.023.820
08.12.2020	17:15	17:30	7.054.869
08.12.2020	17:30	17:45	6.921.165
08.12.2020	17:45	18:00	6.968.195
08.12.2020	18:00	18:15	6.906.073
08.12.2020	18:15	18:30	6.875.610
08.12.2020	18:30	18:45	6.878.309
08.12.2020	18:45	19:00	6.812.156
08.12.2020	19:00	19:15	6.895.005
08.12.2020	19:15	19:30	6.805.932
08.12.2020	19:30	19:45	6.813.412
08.12.2020	19:45	20:00	6.762.226
08.12.2020	20:00	20:15	6.551.991
08.12.2020	20:15	20:30	6.502.835
08.12.2020	20:30	20:45	6.387.594
08.12.2020	20:45	21:00	6.364.052
08.12.2020	21:00	21:15	6.231.022
08.12.2020	21:15	21:30	6.140.673
08.12.2020	21:30	21:45	6.041.895
08.12.2020	21:45	22:00	5.936.823
08.12.2020	22:00	22:15	5.997.407
08.12.2020	22:15	22:30	5.804.726
08.12.2020	22:30	22:45	5.698.278
08.12.2020	22:45	23:00	5.565.858
08.12.2020	23:00	23:15	5.519.297
08.12.2020	23:15	23:30	5.432.248
08.12.2020	23:30	23:45	5.311.080
09.12.2020	23:45	00:00	5.213.475
09.12.2020	00:00	00:15	5.121.133
09.12.2020	00:15	00:30	5.014.553
09.12.2020	00:30	00:45	4.906.667
09.12.2020	00:45	01:00	4.758.395
09.12.2020	01:00	01:15	4.670.299
09.12.2020	01:15	01:30	4.597.749
09.12.2020	01:30	01:45	4.597.794
09.12.2020	01:45	02:00	4.648.076
09.12.2020	02:00	02:15	4.620.768
09.12.2020	02:15	02:30	4.631.455
09.12.2020	02:30	02:45	4.634.386
09.12.2020	02:45	03:00	4.656.645
09.12.2020	03:00	03:15	4.727.009
09.12.2020	03:15	03:30	4.627.059
09.12.2020	03:30	03:45	4.680.477
09.12.2020	03:45	04:00	4.705.167
09.12.2020	04:00	04:15	4.794.885
09.12.2020	04:15	04:30	4.859.192
09.12.2020	04:30	04:45	4.893.500
09.12.2020	04:45	05:00	4.943.392
09.12.2020	05:00	05:15	5.095.789
09.12.2020	05:15	05:30	5.096.627
09.12.2020	05:30	05:45	5.280.178
09.12.2020	05:45	06:00	5.436.380
09.12.2020	06:00	06:15	5.677.403

Lastverlauf als ¼ h - Wert:

Datum:	von:	bis:	Bezug aus der vorgelagerten Netzebene
09.12.2020	06:15	06:30	5.897.249
09.12.2020	06:30	06:45	6.030.271
09.12.2020	06:45	07:00	6.274.012
09.12.2020	07:00	07:15	6.590.601
09.12.2020	07:15	07:30	6.760.282
09.12.2020	07:30	07:45	7.004.818
09.12.2020	07:45	08:00	7.007.907
09.12.2020	08:00	08:15	7.063.096
09.12.2020	08:15	08:30	7.080.776
09.12.2020	08:30	08:45	7.062.063
09.12.2020	08:45	09:00	7.024.993
09.12.2020	09:00	09:15	7.020.179
09.12.2020	09:15	09:30	7.019.876
09.12.2020	09:30	09:45	6.991.382
09.12.2020	09:45	10:00	6.927.576
09.12.2020	10:00	10:15	6.945.262
09.12.2020	10:15	10:30	6.922.833
09.12.2020	10:30	10:45	6.923.414
09.12.2020	10:45	11:00	6.939.820
09.12.2020	11:00	11:15	6.980.284
09.12.2020	11:15	11:30	7.044.939
09.12.2020	11:30	11:45	7.040.609
09.12.2020	11:45	12:00	7.027.404
09.12.2020	12:00	12:15	7.068.048
09.12.2020	12:15	12:30	6.988.661
09.12.2020	12:30	12:45	7.017.293
09.12.2020	12:45	13:00	7.068.889
09.12.2020	13:00	13:15	7.114.523
09.12.2020	13:15	13:30	7.052.777
09.12.2020	13:30	13:45	7.060.079
09.12.2020	13:45	14:00	7.057.019
09.12.2020	14:00	14:15	6.948.551
09.12.2020	14:15	14:30	7.021.599
09.12.2020	14:30	14:45	6.991.084
09.12.2020	14:45	15:00	6.869.060
09.12.2020	15:00	15:15	6.966.398
09.12.2020	15:15	15:30	6.936.040
09.12.2020	15:30	15:45	6.944.199
09.12.2020	15:45	16:00	6.905.548
09.12.2020	16:00	16:15	6.907.280
09.12.2020	16:15	16:30	6.881.358
09.12.2020	16:30	16:45	6.866.565
09.12.2020	16:45	17:00	6.857.537
09.12.2020	17:00	17:15	6.941.389
09.12.2020	17:15	17:30	6.930.141
09.12.2020	17:30	17:45	6.831.911
09.12.2020	17:45	18:00	6.820.893
09.12.2020	18:00	18:15	6.911.036
09.12.2020	18:15	18:30	6.906.053
09.12.2020	18:30	18:45	6.933.800
09.12.2020	18:45	19:00	6.939.292
09.12.2020	19:00	19:15	6.947.916
09.12.2020	19:15	19:30	6.926.431
09.12.2020	19:30	19:45	6.926.955
09.12.2020	19:45	20:00	6.807.256
09.12.2020	20:00	20:15	6.624.449
09.12.2020	20:15	20:30	6.549.707
09.12.2020	20:30	20:45	6.458.002
09.12.2020	20:45	21:00	6.405.559
09.12.2020	21:00	21:15	6.254.583
09.12.2020	21:15	21:30	6.216.244
09.12.2020	21:30	21:45	6.155.944
09.12.2020	21:45	22:00	6.017.857
09.12.2020	22:00	22:15	6.040.801
09.12.2020	22:15	22:30	5.860.135
09.12.2020	22:30	22:45	5.767.600
09.12.2020	22:45	23:00	5.685.719
09.12.2020	23:00	23:15	5.604.795
09.12.2020	23:15	23:30	5.514.282
09.12.2020	23:30	23:45	5.395.443
10.12.2020	23:45	00:00	5.312.461
10.12.2020	00:00	00:15	5.258.233
10.12.2020	00:15	00:30	5.159.268
10.12.2020	00:30	00:45	5.100.964
10.12.2020	00:45	01:00	5.006.657
10.12.2020	01:00	01:15	5.004.497
10.12.2020	01:15	01:30	4.930.517
10.12.2020	01:30	01:45	4.956.721
10.12.2020	01:45	02:00	4.936.999
10.12.2020	02:00	02:15	4.824.596
10.12.2020	02:15	02:30	4.781.704

Lastverlauf als ¼ h - Wert:

Datum:	von:	bis:	Bezug aus der vorgelagerten Netzebene
10.12.2020	02:30	02:45	4.740.464
10.12.2020	02:45	03:00	4.762.191
10.12.2020	03:00	03:15	4.765.255
10.12.2020	03:15	03:30	4.756.178
10.12.2020	03:30	03:45	4.799.848
10.12.2020	03:45	04:00	4.773.029
10.12.2020	04:00	04:15	4.846.140
10.12.2020	04:15	04:30	4.881.939
10.12.2020	04:30	04:45	4.961.108
10.12.2020	04:45	05:00	4.992.028
10.12.2020	05:00	05:15	5.093.191
10.12.2020	05:15	05:30	5.170.087
10.12.2020	05:30	05:45	5.295.770
10.12.2020	05:45	06:00	5.408.663
10.12.2020	06:00	06:15	5.725.822
10.12.2020	06:15	06:30	5.929.496
10.12.2020	06:30	06:45	6.165.296
10.12.2020	06:45	07:00	6.390.010
10.12.2020	07:00	07:15	6.641.031
10.12.2020	07:15	07:30	6.823.458
10.12.2020	07:30	07:45	6.985.084
10.12.2020	07:45	08:00	7.087.135
10.12.2020	08:00	08:15	6.966.347
10.12.2020	08:15	08:30	6.979.750
10.12.2020	08:30	08:45	7.006.314
10.12.2020	08:45	09:00	6.946.447
10.12.2020	09:00	09:15	6.924.578
10.12.2020	09:15	09:30	6.950.525
10.12.2020	09:30	09:45	6.998.341
10.12.2020	09:45	10:00	7.014.562
10.12.2020	10:00	10:15	7.022.773
10.12.2020	10:15	10:30	7.012.179
10.12.2020	10:30	10:45	7.003.740
10.12.2020	10:45	11:00	7.033.171
10.12.2020	11:00	11:15	7.058.648
10.12.2020	11:15	11:30	7.101.892
10.12.2020	11:30	11:45	7.084.401
10.12.2020	11:45	12:00	7.050.123
10.12.2020	12:00	12:15	7.058.136
10.12.2020	12:15	12:30	6.949.506
10.12.2020	12:30	12:45	6.934.420
10.12.2020	12:45	13:00	6.920.344
10.12.2020	13:00	13:15	6.967.903
10.12.2020	13:15	13:30	6.914.340
10.12.2020	13:30	13:45	6.904.720
10.12.2020	13:45	14:00	6.852.724
10.12.2020	14:00	14:15	6.837.563
10.12.2020	14:15	14:30	6.808.106
10.12.2020	14:30	14:45	6.773.429
10.12.2020	14:45	15:00	6.778.731
10.12.2020	15:00	15:15	6.868.201
10.12.2020	15:15	15:30	6.867.015
10.12.2020	15:30	15:45	6.825.436
10.12.2020	15:45	16:00	6.825.850
10.12.2020	16:00	16:15	6.843.121
10.12.2020	16:15	16:30	6.824.325
10.12.2020	16:30	16:45	6.859.197
10.12.2020	16:45	17:00	6.907.051
10.12.2020	17:00	17:15	7.011.374
10.12.2020	17:15	17:30	6.957.653
10.12.2020	17:30	17:45	6.757.680
10.12.2020	17:45	18:00	6.760.577
10.12.2020	18:00	18:15	6.757.541
10.12.2020	18:15	18:30	6.885.924
10.12.2020	18:30	18:45	6.961.834
10.12.2020	18:45	19:00	6.943.711
10.12.2020	19:00	19:15	6.922.442
10.12.2020	19:15	19:30	6.899.293
10.12.2020	19:30	19:45	6.867.692
10.12.2020	19:45	20:00	6.816.210
10.12.2020	20:00	20:15	6.629.611
10.12.2020	20:15	20:30	6.578.449
10.12.2020	20:30	20:45	6.514.363
10.12.2020	20:45	21:00	6.402.529
10.12.2020	21:00	21:15	6.302.200
10.12.2020	21:15	21:30	6.162.958
10.12.2020	21:30	21:45	6.113.445
10.12.2020	21:45	22:00	6.013.524
10.12.2020	22:00	22:15	5.975.596
10.12.2020	22:15	22:30	5.901.413
10.12.2020	22:30	22:45	5.698.920

Lastverlauf als ¼ h - Wert:

Datum:	von:	bis:	Bezug aus der vorgelagerten Netzebene
10.12.2020	22:45	23:00	5.602.169
10.12.2020	23:00	23:15	5.539.687
10.12.2020	23:15	23:30	5.395.273
10.12.2020	23:30	23:45	5.360.100
11.12.2020	23:45	00:00	5.186.853
11.12.2020	00:00	00:15	5.163.425
11.12.2020	00:15	00:30	5.061.105
11.12.2020	00:30	00:45	4.928.596
11.12.2020	00:45	01:00	4.875.986
11.12.2020	01:00	01:15	4.756.204
11.12.2020	01:15	01:30	4.785.969
11.12.2020	01:30	01:45	4.805.554
11.12.2020	01:45	02:00	4.723.770
11.12.2020	02:00	02:15	4.734.598
11.12.2020	02:15	02:30	4.635.220
11.12.2020	02:30	02:45	4.660.883
11.12.2020	02:45	03:00	4.646.229
11.12.2020	03:00	03:15	4.569.654
11.12.2020	03:15	03:30	4.589.029
11.12.2020	03:30	03:45	4.595.917
11.12.2020	03:45	04:00	4.590.922
11.12.2020	04:00	04:15	4.726.044
11.12.2020	04:15	04:30	4.697.766
11.12.2020	04:30	04:45	4.827.705
11.12.2020	04:45	05:00	4.875.440
11.12.2020	05:00	05:15	4.892.662
11.12.2020	05:15	05:30	5.002.556
11.12.2020	05:30	05:45	5.081.704
11.12.2020	05:45	06:00	5.259.458
11.12.2020	06:00	06:15	5.613.522
11.12.2020	06:15	06:30	5.801.538
11.12.2020	06:30	06:45	5.908.019
11.12.2020	06:45	07:00	6.069.681
11.12.2020	07:00	07:15	6.495.463
11.12.2020	07:15	07:30	6.540.234
11.12.2020	07:30	07:45	6.659.258
11.12.2020	07:45	08:00	6.765.584
11.12.2020	08:00	08:15	6.784.025
11.12.2020	08:15	08:30	6.854.640
11.12.2020	08:30	08:45	6.853.599
11.12.2020	08:45	09:00	6.867.899
11.12.2020	09:00	09:15	6.756.696
11.12.2020	09:15	09:30	6.667.685
11.12.2020	09:30	09:45	6.712.913
11.12.2020	09:45	10:00	6.753.113
11.12.2020	10:00	10:15	6.548.388
11.12.2020	10:15	10:30	6.575.940
11.12.2020	10:30	10:45	6.622.691
11.12.2020	10:45	11:00	6.743.193
11.12.2020	11:00	11:15	6.704.091
11.12.2020	11:15	11:30	6.679.412
11.12.2020	11:30	11:45	6.682.253
11.12.2020	11:45	12:00	6.598.838
11.12.2020	12:00	12:15	6.677.916
11.12.2020	12:15	12:30	6.617.812
11.12.2020	12:30	12:45	6.535.691
11.12.2020	12:45	13:00	6.543.752
11.12.2020	13:00	13:15	6.571.305
11.12.2020	13:15	13:30	6.578.526
11.12.2020	13:30	13:45	6.534.987
11.12.2020	13:45	14:00	6.411.263
11.12.2020	14:00	14:15	6.452.624
11.12.2020	14:15	14:30	6.434.972
11.12.2020	14:30	14:45	6.440.966
11.12.2020	14:45	15:00	6.420.251
11.12.2020	15:00	15:15	6.461.152
11.12.2020	15:15	15:30	6.427.229
11.12.2020	15:30	15:45	6.401.914
11.12.2020	15:45	16:00	6.392.635
11.12.2020	16:00	16:15	6.361.507
11.12.2020	16:15	16:30	6.413.016
11.12.2020	16:30	16:45	6.528.323
11.12.2020	16:45	17:00	6.614.337
11.12.2020	17:00	17:15	6.604.689
11.12.2020	17:15	17:30	6.545.678
11.12.2020	17:30	17:45	6.341.830
11.12.2020	17:45	18:00	6.283.602
11.12.2020	18:00	18:15	6.082.378
11.12.2020	18:15	18:30	6.101.270
11.12.2020	18:30	18:45	6.053.443
11.12.2020	18:45	19:00	6.014.533

Lastverlauf als ¼ h - Wert:

Datum:	von:	bis:	Bezug aus der vorgelagerten Netzebene
11.12.2020	19:00	19:15	5.997.626
11.12.2020	19:15	19:30	5.860.807
11.12.2020	19:30	19:45	5.811.055
11.12.2020	19:45	20:00	5.669.802
11.12.2020	20:00	20:15	5.533.424
11.12.2020	20:15	20:30	5.451.570
11.12.2020	20:30	20:45	5.367.988
11.12.2020	20:45	21:00	5.323.771
11.12.2020	21:00	21:15	5.352.837
11.12.2020	21:15	21:30	5.310.273
11.12.2020	21:30	21:45	5.266.587
11.12.2020	21:45	22:00	5.141.696
11.12.2020	22:00	22:15	5.195.659
11.12.2020	22:15	22:30	5.044.745
11.12.2020	22:30	22:45	4.960.034
11.12.2020	22:45	23:00	4.859.362
11.12.2020	23:00	23:15	4.787.368
11.12.2020	23:15	23:30	4.650.641
11.12.2020	23:30	23:45	4.527.841
12.12.2020	23:45	00:00	4.449.914
12.12.2020	00:00	00:15	4.356.888
12.12.2020	00:15	00:30	4.310.019
12.12.2020	00:30	00:45	4.233.501
12.12.2020	00:45	01:00	4.177.721
12.12.2020	01:00	01:15	4.117.356
12.12.2020	01:15	01:30	4.014.562
12.12.2020	01:30	01:45	4.024.404
12.12.2020	01:45	02:00	3.974.539
12.12.2020	02:00	02:15	3.872.576
12.12.2020	02:15	02:30	3.839.258
12.12.2020	02:30	02:45	3.824.819
12.12.2020	02:45	03:00	3.788.805
12.12.2020	03:00	03:15	3.786.697
12.12.2020	03:15	03:30	3.740.951
12.12.2020	03:30	03:45	3.783.123
12.12.2020	03:45	04:00	3.763.311
12.12.2020	04:00	04:15	3.789.988
12.12.2020	04:15	04:30	3.818.308
12.12.2020	04:30	04:45	3.849.293
12.12.2020	04:45	05:00	3.812.114
12.12.2020	05:00	05:15	3.875.731
12.12.2020	05:15	05:30	3.753.320
12.12.2020	05:30	05:45	3.789.994
12.12.2020	05:45	06:00	3.811.941
12.12.2020	06:00	06:15	3.822.145
12.12.2020	06:15	06:30	3.941.178
12.12.2020	06:30	06:45	3.969.519
12.12.2020	06:45	07:00	4.077.434
12.12.2020	07:00	07:15	4.157.245
12.12.2020	07:15	07:30	4.192.944
12.12.2020	07:30	07:45	4.294.393
12.12.2020	07:45	08:00	4.336.029
12.12.2020	08:00	08:15	4.387.190
12.12.2020	08:15	08:30	4.452.311
12.12.2020	08:30	08:45	4.553.869
12.12.2020	08:45	09:00	4.670.079
12.12.2020	09:00	09:15	4.765.071
12.12.2020	09:15	09:30	4.837.954
12.12.2020	09:30	09:45	4.890.006
12.12.2020	09:45	10:00	4.936.199
12.12.2020	10:00	10:15	4.995.209
12.12.2020	10:15	10:30	5.024.324
12.12.2020	10:30	10:45	5.007.268
12.12.2020	10:45	11:00	5.000.547
12.12.2020	11:00	11:15	4.966.212
12.12.2020	11:15	11:30	5.033.552
12.12.2020	11:30	11:45	5.109.695
12.12.2020	11:45	12:00	5.128.847
12.12.2020	12:00	12:15	5.133.630
12.12.2020	12:15	12:30	5.082.325
12.12.2020	12:30	12:45	5.106.081
12.12.2020	12:45	13:00	5.052.626
12.12.2020	13:00	13:15	4.946.681
12.12.2020	13:15	13:30	4.953.523
12.12.2020	13:30	13:45	4.929.209
12.12.2020	13:45	14:00	4.860.739
12.12.2020	14:00	14:15	4.874.470
12.12.2020	14:15	14:30	4.843.064
12.12.2020	14:30	14:45	4.853.666
12.12.2020	14:45	15:00	4.855.843
12.12.2020	15:00	15:15	4.893.162

Lastverlauf als ¼ h - Wert:

Datum:	von:	bis:	Bezug aus der vorgelagerten Netzebene
12.12.2020	15:15	15:30	4.947.638
12.12.2020	15:30	15:45	4.981.884
12.12.2020	15:45	16:00	5.019.338
12.12.2020	16:00	16:15	5.041.601
12.12.2020	16:15	16:30	5.109.169
12.12.2020	16:30	16:45	5.187.739
12.12.2020	16:45	17:00	5.213.381
12.12.2020	17:00	17:15	5.276.793
12.12.2020	17:15	17:30	5.275.441
12.12.2020	17:30	17:45	5.303.124
12.12.2020	17:45	18:00	5.324.333
12.12.2020	18:00	18:15	5.238.697
12.12.2020	18:15	18:30	5.260.061
12.12.2020	18:30	18:45	5.236.076
12.12.2020	18:45	19:00	5.144.088
12.12.2020	19:00	19:15	5.058.320
12.12.2020	19:15	19:30	5.008.527
12.12.2020	19:30	19:45	4.970.532
12.12.2020	19:45	20:00	4.860.844
12.12.2020	20:00	20:15	4.732.061
12.12.2020	20:15	20:30	4.664.732
12.12.2020	20:30	20:45	4.574.921
12.12.2020	20:45	21:00	4.529.681
12.12.2020	21:00	21:15	4.466.071
12.12.2020	21:15	21:30	4.417.689
12.12.2020	21:30	21:45	4.381.361
12.12.2020	21:45	22:00	4.339.116
12.12.2020	22:00	22:15	4.436.608
12.12.2020	22:15	22:30	4.320.474
12.12.2020	22:30	22:45	4.226.946
12.12.2020	22:45	23:00	4.066.986
12.12.2020	23:00	23:15	3.986.462
12.12.2020	23:15	23:30	3.932.889
12.12.2020	23:30	23:45	3.857.867
13.12.2020	23:45	00:00	3.757.460
13.12.2020	00:00	00:15	3.702.575
13.12.2020	00:15	00:30	3.581.254
13.12.2020	00:30	00:45	3.523.298
13.12.2020	00:45	01:00	3.453.550
13.12.2020	01:00	01:15	3.369.165
13.12.2020	01:15	01:30	3.299.630
13.12.2020	01:30	01:45	3.288.940
13.12.2020	01:45	02:00	3.263.158
13.12.2020	02:00	02:15	3.185.899
13.12.2020	02:15	02:30	3.141.685
13.12.2020	02:30	02:45	3.128.181
13.12.2020	02:45	03:00	3.115.127
13.12.2020	03:00	03:15	3.152.548
13.12.2020	03:15	03:30	3.123.971
13.12.2020	03:30	03:45	3.197.695
13.12.2020	03:45	04:00	3.249.890
13.12.2020	04:00	04:15	3.198.383
13.12.2020	04:15	04:30	3.225.548
13.12.2020	04:30	04:45	3.304.372
13.12.2020	04:45	05:00	3.248.354
13.12.2020	05:00	05:15	3.252.991
13.12.2020	05:15	05:30	3.189.748
13.12.2020	05:30	05:45	3.162.451
13.12.2020	05:45	06:00	3.112.073
13.12.2020	06:00	06:15	3.053.897
13.12.2020	06:15	06:30	3.139.492
13.12.2020	06:30	06:45	3.152.929
13.12.2020	06:45	07:00	3.198.952
13.12.2020	07:00	07:15	3.284.630
13.12.2020	07:15	07:30	3.283.659
13.12.2020	07:30	07:45	3.347.317
13.12.2020	07:45	08:00	3.377.664
13.12.2020	08:00	08:15	3.477.320
13.12.2020	08:15	08:30	3.512.119
13.12.2020	08:30	08:45	3.543.899
13.12.2020	08:45	09:00	3.630.755
13.12.2020	09:00	09:15	3.714.905
13.12.2020	09:15	09:30	3.819.533
13.12.2020	09:30	09:45	3.805.378
13.12.2020	09:45	10:00	3.825.950
13.12.2020	10:00	10:15	3.839.271
13.12.2020	10:15	10:30	3.823.621
13.12.2020	10:30	10:45	3.864.862
13.12.2020	10:45	11:00	3.908.112
13.12.2020	11:00	11:15	3.912.284
13.12.2020	11:15	11:30	4.016.535

Lastverlauf als ¼ h - Wert:

Datum:	von:	bis:	Bezug aus der vorgelagerten Netzebene
13.12.2020	11:30	11:45	4.015.643
13.12.2020	11:45	12:00	4.086.165
13.12.2020	12:00	12:15	4.127.453
13.12.2020	12:15	12:30	4.122.775
13.12.2020	12:30	12:45	4.074.186
13.12.2020	12:45	13:00	3.967.295
13.12.2020	13:00	13:15	3.956.484
13.12.2020	13:15	13:30	3.898.053
13.12.2020	13:30	13:45	3.883.601
13.12.2020	13:45	14:00	3.933.023
13.12.2020	14:00	14:15	3.923.934
13.12.2020	14:15	14:30	3.937.771
13.12.2020	14:30	14:45	3.936.880
13.12.2020	14:45	15:00	4.001.880
13.12.2020	15:00	15:15	4.106.940
13.12.2020	15:15	15:30	4.111.929
13.12.2020	15:30	15:45	4.202.805
13.12.2020	15:45	16:00	4.205.643
13.12.2020	16:00	16:15	4.351.606
13.12.2020	16:15	16:30	4.459.763
13.12.2020	16:30	16:45	4.551.964
13.12.2020	16:45	17:00	4.781.568
13.12.2020	17:00	17:15	4.869.139
13.12.2020	17:15	17:30	4.943.733
13.12.2020	17:30	17:45	4.938.946
13.12.2020	17:45	18:00	4.932.143
13.12.2020	18:00	18:15	4.998.564
13.12.2020	18:15	18:30	4.938.922
13.12.2020	18:30	18:45	4.926.662
13.12.2020	18:45	19:00	4.827.280
13.12.2020	19:00	19:15	4.800.310
13.12.2020	19:15	19:30	4.813.201
13.12.2020	19:30	19:45	4.791.625
13.12.2020	19:45	20:00	4.780.518
13.12.2020	20:00	20:15	4.701.755
13.12.2020	20:15	20:30	4.656.179
13.12.2020	20:30	20:45	4.535.026
13.12.2020	20:45	21:00	4.431.723
13.12.2020	21:00	21:15	4.430.643
13.12.2020	21:15	21:30	4.394.939
13.12.2020	21:30	21:45	4.404.191
13.12.2020	21:45	22:00	4.418.834
13.12.2020	22:00	22:15	4.420.580
13.12.2020	22:15	22:30	4.388.295
13.12.2020	22:30	22:45	4.294.463
13.12.2020	22:45	23:00	4.234.354
13.12.2020	23:00	23:15	4.183.076
13.12.2020	23:15	23:30	4.093.467
13.12.2020	23:30	23:45	4.058.041
14.12.2020	23:45	00:00	3.936.620
14.12.2020	00:00	00:15	3.889.542
14.12.2020	00:15	00:30	3.871.037
14.12.2020	00:30	00:45	3.840.161
14.12.2020	00:45	01:00	3.726.123
14.12.2020	01:00	01:15	3.612.792
14.12.2020	01:15	01:30	3.540.301
14.12.2020	01:30	01:45	3.503.407
14.12.2020	01:45	02:00	3.482.671
14.12.2020	02:00	02:15	3.523.726
14.12.2020	02:15	02:30	3.544.823
14.12.2020	02:30	02:45	3.577.592
14.12.2020	02:45	03:00	3.498.954
14.12.2020	03:00	03:15	3.469.714
14.12.2020	03:15	03:30	3.486.430
14.12.2020	03:30	03:45	3.539.313
14.12.2020	03:45	04:00	3.556.639
14.12.2020	04:00	04:15	3.640.016
14.12.2020	04:15	04:30	3.706.883
14.12.2020	04:30	04:45	3.805.377
14.12.2020	04:45	05:00	3.818.913
14.12.2020	05:00	05:15	3.956.208
14.12.2020	05:15	05:30	4.062.567
14.12.2020	05:30	05:45	4.143.184
14.12.2020	05:45	06:00	4.374.573
14.12.2020	06:00	06:15	4.778.302
14.12.2020	06:15	06:30	5.074.987
14.12.2020	06:30	06:45	5.291.815
14.12.2020	06:45	07:00	5.533.929
14.12.2020	07:00	07:15	5.792.688
14.12.2020	07:15	07:30	6.033.749
14.12.2020	07:30	07:45	6.215.175

Lastverlauf als ¼ h - Wert:

Datum:	von:	bis:	Bezug aus der vorgelagerten Netzebene
14.12.2020	07:45	08:00	6.347.206
14.12.2020	08:00	08:15	6.428.356
14.12.2020	08:15	08:30	6.467.046
14.12.2020	08:30	08:45	6.454.030
14.12.2020	08:45	09:00	6.400.235
14.12.2020	09:00	09:15	6.303.476
14.12.2020	09:15	09:30	6.215.640
14.12.2020	09:30	09:45	6.169.535
14.12.2020	09:45	10:00	6.086.948
14.12.2020	10:00	10:15	5.981.386
14.12.2020	10:15	10:30	5.885.904
14.12.2020	10:30	10:45	5.815.009
14.12.2020	10:45	11:00	5.774.628
14.12.2020	11:00	11:15	5.737.927
14.12.2020	11:15	11:30	5.758.927
14.12.2020	11:30	11:45	5.730.188
14.12.2020	11:45	12:00	5.681.660
14.12.2020	12:00	12:15	5.645.671
14.12.2020	12:15	12:30	5.530.053
14.12.2020	12:30	12:45	5.522.339
14.12.2020	12:45	13:00	5.535.618
14.12.2020	13:00	13:15	5.643.798
14.12.2020	13:15	13:30	5.670.064
14.12.2020	13:30	13:45	5.723.101
14.12.2020	13:45	14:00	5.756.124
14.12.2020	14:00	14:15	5.837.564
14.12.2020	14:15	14:30	5.968.240
14.12.2020	14:30	14:45	6.058.187
14.12.2020	14:45	15:00	6.133.651
14.12.2020	15:00	15:15	6.267.376
14.12.2020	15:15	15:30	6.324.927
14.12.2020	15:30	15:45	6.360.908
14.12.2020	15:45	16:00	6.383.700
14.12.2020	16:00	16:15	6.385.765
14.12.2020	16:15	16:30	6.398.839
14.12.2020	16:30	16:45	6.458.972
14.12.2020	16:45	17:00	6.566.653
14.12.2020	17:00	17:15	6.601.515
14.12.2020	17:15	17:30	6.604.834
14.12.2020	17:30	17:45	6.504.281
14.12.2020	17:45	18:00	6.429.634
14.12.2020	18:00	18:15	6.415.903
14.12.2020	18:15	18:30	6.326.459
14.12.2020	18:30	18:45	6.292.510
14.12.2020	18:45	19:00	6.247.041
14.12.2020	19:00	19:15	6.177.667
14.12.2020	19:15	19:30	6.141.343
14.12.2020	19:30	19:45	6.078.500
14.12.2020	19:45	20:00	5.987.929
14.12.2020	20:00	20:15	5.826.446
14.12.2020	20:15	20:30	5.800.511
14.12.2020	20:30	20:45	5.734.575
14.12.2020	20:45	21:00	5.664.284
14.12.2020	21:00	21:15	5.538.135
14.12.2020	21:15	21:30	5.500.246
14.12.2020	21:30	21:45	5.448.658
14.12.2020	21:45	22:00	5.310.054
14.12.2020	22:00	22:15	5.320.061
14.12.2020	22:15	22:30	5.235.997
14.12.2020	22:30	22:45	5.073.556
14.12.2020	22:45	23:00	4.944.376
14.12.2020	23:00	23:15	4.890.672
14.12.2020	23:15	23:30	4.795.019
14.12.2020	23:30	23:45	4.729.057
15.12.2020	23:45	00:00	4.603.090
15.12.2020	00:00	00:15	4.505.065
15.12.2020	00:15	00:30	4.376.659
15.12.2020	00:30	00:45	4.258.661
15.12.2020	00:45	01:00	4.171.815
15.12.2020	01:00	01:15	4.101.733
15.12.2020	01:15	01:30	4.112.532
15.12.2020	01:30	01:45	4.130.698
15.12.2020	01:45	02:00	4.084.625
15.12.2020	02:00	02:15	3.990.187
15.12.2020	02:15	02:30	3.971.256
15.12.2020	02:30	02:45	3.977.170
15.12.2020	02:45	03:00	3.958.956
15.12.2020	03:00	03:15	4.023.809
15.12.2020	03:15	03:30	4.102.609
15.12.2020	03:30	03:45	4.172.473
15.12.2020	03:45	04:00	4.211.243

Lastverlauf als ¼ h - Wert:

Datum:	von:	bis:	Bezug aus der vorgelagerten Netzebene
15.12.2020	04:00	04:15	4.277.955
15.12.2020	04:15	04:30	4.342.031
15.12.2020	04:30	04:45	4.430.820
15.12.2020	04:45	05:00	4.488.764
15.12.2020	05:00	05:15	4.638.571
15.12.2020	05:15	05:30	4.726.540
15.12.2020	05:30	05:45	4.811.801
15.12.2020	05:45	06:00	4.974.934
15.12.2020	06:00	06:15	5.321.623
15.12.2020	06:15	06:30	5.550.999
15.12.2020	06:30	06:45	5.723.084
15.12.2020	06:45	07:00	5.977.467
15.12.2020	07:00	07:15	6.240.157
15.12.2020	07:15	07:30	6.452.229
15.12.2020	07:30	07:45	6.591.022
15.12.2020	07:45	08:00	6.725.112
15.12.2020	08:00	08:15	6.777.533
15.12.2020	08:15	08:30	6.798.366
15.12.2020	08:30	08:45	6.760.606
15.12.2020	08:45	09:00	6.710.566
15.12.2020	09:00	09:15	6.516.353
15.12.2020	09:15	09:30	6.479.734
15.12.2020	09:30	09:45	6.467.425
15.12.2020	09:45	10:00	6.454.432
15.12.2020	10:00	10:15	6.438.468
15.12.2020	10:15	10:30	6.398.621
15.12.2020	10:30	10:45	6.383.459
15.12.2020	10:45	11:00	6.336.870
15.12.2020	11:00	11:15	6.333.850
15.12.2020	11:15	11:30	6.361.406
15.12.2020	11:30	11:45	6.329.098
15.12.2020	11:45	12:00	6.283.392
15.12.2020	12:00	12:15	6.372.963
15.12.2020	12:15	12:30	6.310.371
15.12.2020	12:30	12:45	6.169.385
15.12.2020	12:45	13:00	6.175.030
15.12.2020	13:00	13:15	6.315.877
15.12.2020	13:15	13:30	6.375.007
15.12.2020	13:30	13:45	6.376.101
15.12.2020	13:45	14:00	6.313.259
15.12.2020	14:00	14:15	6.320.351
15.12.2020	14:15	14:30	6.350.685
15.12.2020	14:30	14:45	6.353.080
15.12.2020	14:45	15:00	6.372.361
15.12.2020	15:00	15:15	6.414.855
15.12.2020	15:15	15:30	6.380.991
15.12.2020	15:30	15:45	6.365.406
15.12.2020	15:45	16:00	6.329.901
15.12.2020	16:00	16:15	6.312.677
15.12.2020	16:15	16:30	6.299.206
15.12.2020	16:30	16:45	6.324.729
15.12.2020	16:45	17:00	6.348.902
15.12.2020	17:00	17:15	6.384.372
15.12.2020	17:15	17:30	6.363.371
15.12.2020	17:30	17:45	6.329.806
15.12.2020	17:45	18:00	6.327.097
15.12.2020	18:00	18:15	6.297.160
15.12.2020	18:15	18:30	6.322.164
15.12.2020	18:30	18:45	6.287.688
15.12.2020	18:45	19:00	6.258.993
15.12.2020	19:00	19:15	6.305.462
15.12.2020	19:15	19:30	6.223.969
15.12.2020	19:30	19:45	6.163.871
15.12.2020	19:45	20:00	6.071.544
15.12.2020	20:00	20:15	5.933.684
15.12.2020	20:15	20:30	5.861.293
15.12.2020	20:30	20:45	5.800.787
15.12.2020	20:45	21:00	5.740.693
15.12.2020	21:00	21:15	5.636.257
15.12.2020	21:15	21:30	5.569.323
15.12.2020	21:30	21:45	5.513.979
15.12.2020	21:45	22:00	5.391.624
15.12.2020	22:00	22:15	5.410.800
15.12.2020	22:15	22:30	5.296.889
15.12.2020	22:30	22:45	5.172.391
15.12.2020	22:45	23:00	5.050.272
15.12.2020	23:00	23:15	4.995.781
15.12.2020	23:15	23:30	4.864.056
15.12.2020	23:30	23:45	4.782.099
16.12.2020	23:45	00:00	4.631.147
16.12.2020	00:00	00:15	4.588.283

Lastverlauf als ¼ h - Wert:

Datum:	von:	bis:	Bezug aus der vorgelagerten Netzebene
16.12.2020	00:15	00:30	4.488.775
16.12.2020	00:30	00:45	4.358.917
16.12.2020	00:45	01:00	4.242.235
16.12.2020	01:00	01:15	4.250.664
16.12.2020	01:15	01:30	4.223.362
16.12.2020	01:30	01:45	4.203.388
16.12.2020	01:45	02:00	4.119.314
16.12.2020	02:00	02:15	4.046.215
16.12.2020	02:15	02:30	4.014.087
16.12.2020	02:30	02:45	4.018.735
16.12.2020	02:45	03:00	4.012.431
16.12.2020	03:00	03:15	4.017.241
16.12.2020	03:15	03:30	3.999.684
16.12.2020	03:30	03:45	4.055.987
16.12.2020	03:45	04:00	4.089.122
16.12.2020	04:00	04:15	4.150.311
16.12.2020	04:15	04:30	4.190.161
16.12.2020	04:30	04:45	4.285.400
16.12.2020	04:45	05:00	4.311.323
16.12.2020	05:00	05:15	4.421.840
16.12.2020	05:15	05:30	4.458.197
16.12.2020	05:30	05:45	4.561.254
16.12.2020	05:45	06:00	4.704.723
16.12.2020	06:00	06:15	5.008.168
16.12.2020	06:15	06:30	5.272.425
16.12.2020	06:30	06:45	5.409.308
16.12.2020	06:45	07:00	5.570.828
16.12.2020	07:00	07:15	5.804.571
16.12.2020	07:15	07:30	5.982.342
16.12.2020	07:30	07:45	6.135.012
16.12.2020	07:45	08:00	6.269.968
16.12.2020	08:00	08:15	6.373.663
16.12.2020	08:15	08:30	6.426.027
16.12.2020	08:30	08:45	6.436.263
16.12.2020	08:45	09:00	6.427.070
16.12.2020	09:00	09:15	6.384.596
16.12.2020	09:15	09:30	6.345.072
16.12.2020	09:30	09:45	6.319.659
16.12.2020	09:45	10:00	6.221.374
16.12.2020	10:00	10:15	6.094.041
16.12.2020	10:15	10:30	5.961.653
16.12.2020	10:30	10:45	5.802.497
16.12.2020	10:45	11:00	5.660.251
16.12.2020	11:00	11:15	5.487.614
16.12.2020	11:15	11:30	5.404.450
16.12.2020	11:30	11:45	5.350.526
16.12.2020	11:45	12:00	5.288.790
16.12.2020	12:00	12:15	5.223.043
16.12.2020	12:15	12:30	5.100.062
16.12.2020	12:30	12:45	5.012.115
16.12.2020	12:45	13:00	5.007.001
16.12.2020	13:00	13:15	5.057.478
16.12.2020	13:15	13:30	5.033.375
16.12.2020	13:30	13:45	5.030.154
16.12.2020	13:45	14:00	5.032.018
16.12.2020	14:00	14:15	5.071.873
16.12.2020	14:15	14:30	5.159.611
16.12.2020	14:30	14:45	5.279.225
16.12.2020	14:45	15:00	5.416.493
16.12.2020	15:00	15:15	5.609.401
16.12.2020	15:15	15:30	5.740.797
16.12.2020	15:30	15:45	5.866.152
16.12.2020	15:45	16:00	5.974.423
16.12.2020	16:00	16:15	6.053.943
16.12.2020	16:15	16:30	6.106.338
16.12.2020	16:30	16:45	6.225.965
16.12.2020	16:45	17:00	6.334.579
16.12.2020	17:00	17:15	6.335.088
16.12.2020	17:15	17:30	6.438.301
16.12.2020	17:30	17:45	6.436.011
16.12.2020	17:45	18:00	6.440.488
16.12.2020	18:00	18:15	6.301.218
16.12.2020	18:15	18:30	6.272.171
16.12.2020	18:30	18:45	6.247.950
16.12.2020	18:45	19:00	6.228.948
16.12.2020	19:00	19:15	6.213.051
16.12.2020	19:15	19:30	6.156.451
16.12.2020	19:30	19:45	6.120.288
16.12.2020	19:45	20:00	6.037.749
16.12.2020	20:00	20:15	5.934.542
16.12.2020	20:15	20:30	5.888.566

Lastverlauf als ¼ h - Wert:

Datum:	von:	bis:	Bezug aus der vorgelagerten Netzebene
16.12.2020	20:30	20:45	5.823.805
16.12.2020	20:45	21:00	5.729.233
16.12.2020	21:00	21:15	5.617.673
16.12.2020	21:15	21:30	5.572.454
16.12.2020	21:30	21:45	5.596.114
16.12.2020	21:45	22:00	5.469.185
16.12.2020	22:00	22:15	5.426.409
16.12.2020	22:15	22:30	5.400.295
16.12.2020	22:30	22:45	5.252.160
16.12.2020	22:45	23:00	5.080.479
16.12.2020	23:00	23:15	4.896.101
16.12.2020	23:15	23:30	4.786.330
16.12.2020	23:30	23:45	4.806.973
17.12.2020	23:45	00:00	4.680.183
17.12.2020	00:00	00:15	4.497.420
17.12.2020	00:15	00:30	4.477.088
17.12.2020	00:30	00:45	4.391.677
17.12.2020	00:45	01:00	4.325.750
17.12.2020	01:00	01:15	4.191.029
17.12.2020	01:15	01:30	4.119.541
17.12.2020	01:30	01:45	4.119.935
17.12.2020	01:45	02:00	4.084.990
17.12.2020	02:00	02:15	4.031.548
17.12.2020	02:15	02:30	4.023.579
17.12.2020	02:30	02:45	4.020.751
17.12.2020	02:45	03:00	4.019.250
17.12.2020	03:00	03:15	4.034.220
17.12.2020	03:15	03:30	4.005.321
17.12.2020	03:30	03:45	4.075.904
17.12.2020	03:45	04:00	4.169.646
17.12.2020	04:00	04:15	4.240.385
17.12.2020	04:15	04:30	4.283.869
17.12.2020	04:30	04:45	4.371.236
17.12.2020	04:45	05:00	4.398.965
17.12.2020	05:00	05:15	4.499.129
17.12.2020	05:15	05:30	4.467.737
17.12.2020	05:30	05:45	4.596.927
17.12.2020	05:45	06:00	4.719.594
17.12.2020	06:00	06:15	5.013.824
17.12.2020	06:15	06:30	5.087.930
17.12.2020	06:30	06:45	5.265.227
17.12.2020	06:45	07:00	5.472.431
17.12.2020	07:00	07:15	5.691.655
17.12.2020	07:15	07:30	5.849.098
17.12.2020	07:30	07:45	5.988.756
17.12.2020	07:45	08:00	6.064.925
17.12.2020	08:00	08:15	6.135.914
17.12.2020	08:15	08:30	6.151.467
17.12.2020	08:30	08:45	6.179.100
17.12.2020	08:45	09:00	6.157.318
17.12.2020	09:00	09:15	6.149.806
17.12.2020	09:15	09:30	6.091.518
17.12.2020	09:30	09:45	6.044.700
17.12.2020	09:45	10:00	5.988.756
17.12.2020	10:00	10:15	5.922.455
17.12.2020	10:15	10:30	5.846.437
17.12.2020	10:30	10:45	5.788.197
17.12.2020	10:45	11:00	5.722.296
17.12.2020	11:00	11:15	5.675.070
17.12.2020	11:15	11:30	5.673.331
17.12.2020	11:30	11:45	5.655.668
17.12.2020	11:45	12:00	5.619.968
17.12.2020	12:00	12:15	5.638.477
17.12.2020	12:15	12:30	5.626.799
17.12.2020	12:30	12:45	5.700.528
17.12.2020	12:45	13:00	5.782.600
17.12.2020	13:00	13:15	5.904.418
17.12.2020	13:15	13:30	5.879.510
17.12.2020	13:30	13:45	5.876.550
17.12.2020	13:45	14:00	5.853.631
17.12.2020	14:00	14:15	5.871.750
17.12.2020	14:15	14:30	5.937.259
17.12.2020	14:30	14:45	5.973.436
17.12.2020	14:45	15:00	5.968.018
17.12.2020	15:00	15:15	6.030.678
17.12.2020	15:15	15:30	6.043.273
17.12.2020	15:30	15:45	6.098.038
17.12.2020	15:45	16:00	6.157.607
17.12.2020	16:00	16:15	6.163.302
17.12.2020	16:15	16:30	6.145.201
17.12.2020	16:30	16:45	6.287.716

Lastverlauf als ¼ h - Wert:

Datum:	von:	bis:	Bezug aus der vorgelagerten Netzebene
17.12.2020	16:45	17:00	6.421.721
17.12.2020	17:00	17:15	6.496.237
17.12.2020	17:15	17:30	6.516.006
17.12.2020	17:30	17:45	6.438.000
17.12.2020	17:45	18:00	6.458.668
17.12.2020	18:00	18:15	6.405.988
17.12.2020	18:15	18:30	6.341.118
17.12.2020	18:30	18:45	6.288.386
17.12.2020	18:45	19:00	6.236.430
17.12.2020	19:00	19:15	6.229.822
17.12.2020	19:15	19:30	6.139.524
17.12.2020	19:30	19:45	6.093.554
17.12.2020	19:45	20:00	6.034.551
17.12.2020	20:00	20:15	5.924.980
17.12.2020	20:15	20:30	5.829.430
17.12.2020	20:30	20:45	5.776.495
17.12.2020	20:45	21:00	5.682.682
17.12.2020	21:00	21:15	5.565.011
17.12.2020	21:15	21:30	5.588.289
17.12.2020	21:30	21:45	5.533.643
17.12.2020	21:45	22:00	5.414.481
17.12.2020	22:00	22:15	5.347.453
17.12.2020	22:15	22:30	5.333.043
17.12.2020	22:30	22:45	5.208.128
17.12.2020	22:45	23:00	5.091.970
17.12.2020	23:00	23:15	4.931.056
17.12.2020	23:15	23:30	4.903.529
17.12.2020	23:30	23:45	4.847.598
18.12.2020	23:45	00:00	4.744.281
18.12.2020	00:00	00:15	4.678.250
18.12.2020	00:15	00:30	4.555.289
18.12.2020	00:30	00:45	4.466.626
18.12.2020	00:45	01:00	4.371.946
18.12.2020	01:00	01:15	4.303.427
18.12.2020	01:15	01:30	4.238.209
18.12.2020	01:30	01:45	4.274.398
18.12.2020	01:45	02:00	4.257.562
18.12.2020	02:00	02:15	4.206.731
18.12.2020	02:15	02:30	4.175.860
18.12.2020	02:30	02:45	4.175.060
18.12.2020	02:45	03:00	4.172.708
18.12.2020	03:00	03:15	4.189.198
18.12.2020	03:15	03:30	4.171.506
18.12.2020	03:30	03:45	4.236.725
18.12.2020	03:45	04:00	4.262.272
18.12.2020	04:00	04:15	4.317.312
18.12.2020	04:15	04:30	4.355.617
18.12.2020	04:30	04:45	4.428.855
18.12.2020	04:45	05:00	4.471.609
18.12.2020	05:00	05:15	4.581.794
18.12.2020	05:15	05:30	4.605.883
18.12.2020	05:30	05:45	4.718.366
18.12.2020	05:45	06:00	4.841.290
18.12.2020	06:00	06:15	5.114.865
18.12.2020	06:15	06:30	5.294.887
18.12.2020	06:30	06:45	5.462.333
18.12.2020	06:45	07:00	5.643.468
18.12.2020	07:00	07:15	5.850.437
18.12.2020	07:15	07:30	5.896.420
18.12.2020	07:30	07:45	6.010.913
18.12.2020	07:45	08:00	6.111.276
18.12.2020	08:00	08:15	6.137.808
18.12.2020	08:15	08:30	6.139.781
18.12.2020	08:30	08:45	6.124.138
18.12.2020	08:45	09:00	6.047.577
18.12.2020	09:00	09:15	5.970.096
18.12.2020	09:15	09:30	5.906.209
18.12.2020	09:30	09:45	5.818.128
18.12.2020	09:45	10:00	5.707.523
18.12.2020	10:00	10:15	5.561.891
18.12.2020	10:15	10:30	5.452.866
18.12.2020	10:30	10:45	5.296.712
18.12.2020	10:45	11:00	5.160.555
18.12.2020	11:00	11:15	5.029.171
18.12.2020	11:15	11:30	4.956.197
18.12.2020	11:30	11:45	4.872.792
18.12.2020	11:45	12:00	4.823.788
18.12.2020	12:00	12:15	4.791.745
18.12.2020	12:15	12:30	4.690.132
18.12.2020	12:30	12:45	4.577.415
18.12.2020	12:45	13:00	4.499.131

Lastverlauf als ¼ h - Wert:

Datum:	von:	bis:	Bezug aus der vorgelagerten Netzebene
18.12.2020	13:00	13:15	4.509.132
18.12.2020	13:15	13:30	4.473.148
18.12.2020	13:30	13:45	4.489.025
18.12.2020	13:45	14:00	4.495.140
18.12.2020	14:00	14:15	4.545.789
18.12.2020	14:15	14:30	4.641.920
18.12.2020	14:30	14:45	4.730.174
18.12.2020	14:45	15:00	4.801.401
18.12.2020	15:00	15:15	5.014.643
18.12.2020	15:15	15:30	5.133.558
18.12.2020	15:30	15:45	5.277.345
18.12.2020	15:45	16:00	5.423.841
18.12.2020	16:00	16:15	5.551.280
18.12.2020	16:15	16:30	5.652.363
18.12.2020	16:30	16:45	5.767.812
18.12.2020	16:45	17:00	5.929.871
18.12.2020	17:00	17:15	6.083.040
18.12.2020	17:15	17:30	6.118.653
18.12.2020	17:30	17:45	6.051.264
18.12.2020	17:45	18:00	6.031.882
18.12.2020	18:00	18:15	5.969.227
18.12.2020	18:15	18:30	5.898.255
18.12.2020	18:30	18:45	5.855.492
18.12.2020	18:45	19:00	5.818.857
18.12.2020	19:00	19:15	5.812.010
18.12.2020	19:15	19:30	5.717.632
18.12.2020	19:30	19:45	5.634.363
18.12.2020	19:45	20:00	5.534.514
18.12.2020	20:00	20:15	5.388.987
18.12.2020	20:15	20:30	5.283.780
18.12.2020	20:30	20:45	5.158.741
18.12.2020	20:45	21:00	5.051.192
18.12.2020	21:00	21:15	4.932.353
18.12.2020	21:15	21:30	4.877.200
18.12.2020	21:30	21:45	4.804.118
18.12.2020	21:45	22:00	4.708.746
18.12.2020	22:00	22:15	4.764.549
18.12.2020	22:15	22:30	4.656.570
18.12.2020	22:30	22:45	4.537.353
18.12.2020	22:45	23:00	4.396.350
18.12.2020	23:00	23:15	4.300.191
18.12.2020	23:15	23:30	4.129.437
18.12.2020	23:30	23:45	4.048.506
19.12.2020	23:45	00:00	3.928.844
19.12.2020	00:00	00:15	3.854.082
19.12.2020	00:15	00:30	3.790.939
19.12.2020	00:30	00:45	3.735.236
19.12.2020	00:45	01:00	3.671.908
19.12.2020	01:00	01:15	3.606.025
19.12.2020	01:15	01:30	3.582.265
19.12.2020	01:30	01:45	3.558.146
19.12.2020	01:45	02:00	3.505.035
19.12.2020	02:00	02:15	3.463.164
19.12.2020	02:15	02:30	3.425.813
19.12.2020	02:30	02:45	3.410.309
19.12.2020	02:45	03:00	3.406.554
19.12.2020	03:00	03:15	3.443.069
19.12.2020	03:15	03:30	3.432.088
19.12.2020	03:30	03:45	3.494.126
19.12.2020	03:45	04:00	3.497.543
19.12.2020	04:00	04:15	3.531.487
19.12.2020	04:15	04:30	3.560.988
19.12.2020	04:30	04:45	3.635.331
19.12.2020	04:45	05:00	3.652.915
19.12.2020	05:00	05:15	3.661.339
19.12.2020	05:15	05:30	3.625.029
19.12.2020	05:30	05:45	3.631.694
19.12.2020	05:45	06:00	3.637.174
19.12.2020	06:00	06:15	3.668.110
19.12.2020	06:15	06:30	3.671.963
19.12.2020	06:30	06:45	3.722.979
19.12.2020	06:45	07:00	3.789.153
19.12.2020	07:00	07:15	3.879.447
19.12.2020	07:15	07:30	3.948.176
19.12.2020	07:30	07:45	4.000.782
19.12.2020	07:45	08:00	4.020.915
19.12.2020	08:00	08:15	4.082.064
19.12.2020	08:15	08:30	4.086.566
19.12.2020	08:30	08:45	4.068.901
19.12.2020	08:45	09:00	3.983.397
19.12.2020	09:00	09:15	3.955.735

Lastverlauf als ¼ h - Wert:

Datum:	von:	bis:	Bezug aus der vorgelagerten Netzebene
19.12.2020	09:15	09:30	3.874.570
19.12.2020	09:30	09:45	3.772.439
19.12.2020	09:45	10:00	3.677.292
19.12.2020	10:00	10:15	3.570.295
19.12.2020	10:15	10:30	3.491.811
19.12.2020	10:30	10:45	3.299.913
19.12.2020	10:45	11:00	3.244.005
19.12.2020	11:00	11:15	3.179.199
19.12.2020	11:15	11:30	3.197.566
19.12.2020	11:30	11:45	3.181.958
19.12.2020	11:45	12:00	3.184.259
19.12.2020	12:00	12:15	3.216.774
19.12.2020	12:15	12:30	3.200.203
19.12.2020	12:30	12:45	3.138.172
19.12.2020	12:45	13:00	3.131.627
19.12.2020	13:00	13:15	3.114.179
19.12.2020	13:15	13:30	3.135.943
19.12.2020	13:30	13:45	3.183.531
19.12.2020	13:45	14:00	3.227.089
19.12.2020	14:00	14:15	3.325.885
19.12.2020	14:15	14:30	3.370.777
19.12.2020	14:30	14:45	3.443.174
19.12.2020	14:45	15:00	3.546.226
19.12.2020	15:00	15:15	3.811.744
19.12.2020	15:15	15:30	3.960.808
19.12.2020	15:30	15:45	4.074.563
19.12.2020	15:45	16:00	4.208.158
19.12.2020	16:00	16:15	4.340.469
19.12.2020	16:15	16:30	4.455.664
19.12.2020	16:30	16:45	4.592.451
19.12.2020	16:45	17:00	4.723.067
19.12.2020	17:00	17:15	4.814.804
19.12.2020	17:15	17:30	4.857.364
19.12.2020	17:30	17:45	4.871.017
19.12.2020	17:45	18:00	4.788.252
19.12.2020	18:00	18:15	4.776.758
19.12.2020	18:15	18:30	4.737.952
19.12.2020	18:30	18:45	4.658.653
19.12.2020	18:45	19:00	4.595.545
19.12.2020	19:00	19:15	4.525.767
19.12.2020	19:15	19:30	4.420.609
19.12.2020	19:30	19:45	4.370.400
19.12.2020	19:45	20:00	4.321.983
19.12.2020	20:00	20:15	4.182.554
19.12.2020	20:15	20:30	4.112.799
19.12.2020	20:30	20:45	4.086.665
19.12.2020	20:45	21:00	4.037.837
19.12.2020	21:00	21:15	4.005.798
19.12.2020	21:15	21:30	3.986.748
19.12.2020	21:30	21:45	3.949.554
19.12.2020	21:45	22:00	3.896.465
19.12.2020	22:00	22:15	3.939.394
19.12.2020	22:15	22:30	3.917.953
19.12.2020	22:30	22:45	3.846.761
19.12.2020	22:45	23:00	3.719.903
19.12.2020	23:00	23:15	3.661.785
19.12.2020	23:15	23:30	3.588.493
19.12.2020	23:30	23:45	3.528.320
20.12.2020	23:45	00:00	3.414.843
20.12.2020	00:00	00:15	3.363.242
20.12.2020	00:15	00:30	3.228.407
20.12.2020	00:30	00:45	3.164.199
20.12.2020	00:45	01:00	3.158.835
20.12.2020	01:00	01:15	3.107.439
20.12.2020	01:15	01:30	3.060.724
20.12.2020	01:30	01:45	3.004.447
20.12.2020	01:45	02:00	2.977.213
20.12.2020	02:00	02:15	2.950.887
20.12.2020	02:15	02:30	2.913.973
20.12.2020	02:30	02:45	2.894.208
20.12.2020	02:45	03:00	2.878.625
20.12.2020	03:00	03:15	2.860.814
20.12.2020	03:15	03:30	2.794.425
20.12.2020	03:30	03:45	2.850.683
20.12.2020	03:45	04:00	2.822.592
20.12.2020	04:00	04:15	2.857.283
20.12.2020	04:15	04:30	2.862.424
20.12.2020	04:30	04:45	2.998.843
20.12.2020	04:45	05:00	3.010.787
20.12.2020	05:00	05:15	2.991.956
20.12.2020	05:15	05:30	2.982.075

Lastverlauf als ¼ h - Wert:

Datum:	von:	bis:	Bezug aus der vorgelagerten Netzebene
20.12.2020	05:30	05:45	2.952.984
20.12.2020	05:45	06:00	2.923.614
20.12.2020	06:00	06:15	2.898.792
20.12.2020	06:15	06:30	2.917.292
20.12.2020	06:30	06:45	2.960.391
20.12.2020	06:45	07:00	2.984.678
20.12.2020	07:00	07:15	3.183.714
20.12.2020	07:15	07:30	3.175.263
20.12.2020	07:30	07:45	3.168.017
20.12.2020	07:45	08:00	3.239.292
20.12.2020	08:00	08:15	3.296.212
20.12.2020	08:15	08:30	3.353.224
20.12.2020	08:30	08:45	3.413.419
20.12.2020	08:45	09:00	3.445.103
20.12.2020	09:00	09:15	3.558.945
20.12.2020	09:15	09:30	3.568.063
20.12.2020	09:30	09:45	3.572.316
20.12.2020	09:45	10:00	3.527.982
20.12.2020	10:00	10:15	3.459.710
20.12.2020	10:15	10:30	3.413.512
20.12.2020	10:30	10:45	3.370.720
20.12.2020	10:45	11:00	3.386.957
20.12.2020	11:00	11:15	3.404.560
20.12.2020	11:15	11:30	3.486.395
20.12.2020	11:30	11:45	3.530.339
20.12.2020	11:45	12:00	3.558.687
20.12.2020	12:00	12:15	3.677.930
20.12.2020	12:15	12:30	3.648.797
20.12.2020	12:30	12:45	3.589.642
20.12.2020	12:45	13:00	3.579.902
20.12.2020	13:00	13:15	3.572.873
20.12.2020	13:15	13:30	3.511.137
20.12.2020	13:30	13:45	3.530.293
20.12.2020	13:45	14:00	3.536.181
20.12.2020	14:00	14:15	3.555.376
20.12.2020	14:15	14:30	3.557.646
20.12.2020	14:30	14:45	3.589.584
20.12.2020	14:45	15:00	3.588.317
20.12.2020	15:00	15:15	3.691.352
20.12.2020	15:15	15:30	3.758.843
20.12.2020	15:30	15:45	3.787.243
20.12.2020	15:45	16:00	3.851.668
20.12.2020	16:00	16:15	4.025.301
20.12.2020	16:15	16:30	4.059.118
20.12.2020	16:30	16:45	4.204.543
20.12.2020	16:45	17:00	4.310.666
20.12.2020	17:00	17:15	4.529.292
20.12.2020	17:15	17:30	4.503.328
20.12.2020	17:30	17:45	4.530.775
20.12.2020	17:45	18:00	4.578.275
20.12.2020	18:00	18:15	4.586.658
20.12.2020	18:15	18:30	4.547.928
20.12.2020	18:30	18:45	4.479.135
20.12.2020	18:45	19:00	4.441.390
20.12.2020	19:00	19:15	4.320.362
20.12.2020	19:15	19:30	4.353.108
20.12.2020	19:30	19:45	4.308.797
20.12.2020	19:45	20:00	4.268.650
20.12.2020	20:00	20:15	4.217.580
20.12.2020	20:15	20:30	4.118.905
20.12.2020	20:30	20:45	4.030.039
20.12.2020	20:45	21:00	3.963.356
20.12.2020	21:00	21:15	3.958.526
20.12.2020	21:15	21:30	3.955.116
20.12.2020	21:30	21:45	3.958.172
20.12.2020	21:45	22:00	3.950.883
20.12.2020	22:00	22:15	4.099.718
20.12.2020	22:15	22:30	4.039.763
20.12.2020	22:30	22:45	3.953.453
20.12.2020	22:45	23:00	3.903.992
20.12.2020	23:00	23:15	3.893.352
20.12.2020	23:15	23:30	3.785.321
20.12.2020	23:30	23:45	3.707.739
21.12.2020	23:45	00:00	3.650.461
21.12.2020	00:00	00:15	3.562.701
21.12.2020	00:15	00:30	3.454.137
21.12.2020	00:30	00:45	3.340.623
21.12.2020	00:45	01:00	3.195.820
21.12.2020	01:00	01:15	3.114.963
21.12.2020	01:15	01:30	3.052.363
21.12.2020	01:30	01:45	3.095.206

Lastverlauf als ¼ h - Wert:

Datum:	von:	bis:	Bezug aus der vorgelagerten Netzebene
21.12.2020	01:45	02:00	3.099.385
21.12.2020	02:00	02:15	3.084.991
21.12.2020	02:15	02:30	3.074.937
21.12.2020	02:30	02:45	3.102.024
21.12.2020	02:45	03:00	3.141.341
21.12.2020	03:00	03:15	3.216.345
21.12.2020	03:15	03:30	3.246.967
21.12.2020	03:30	03:45	3.307.985
21.12.2020	03:45	04:00	3.337.033
21.12.2020	04:00	04:15	3.441.623
21.12.2020	04:15	04:30	3.493.690
21.12.2020	04:30	04:45	3.594.340
21.12.2020	04:45	05:00	3.644.917
21.12.2020	05:00	05:15	3.730.053
21.12.2020	05:15	05:30	3.688.462
21.12.2020	05:30	05:45	3.790.083
21.12.2020	05:45	06:00	3.954.319
21.12.2020	06:00	06:15	4.219.309
21.12.2020	06:15	06:30	4.387.682
21.12.2020	06:30	06:45	4.520.117
21.12.2020	06:45	07:00	4.697.793
21.12.2020	07:00	07:15	4.933.589
21.12.2020	07:15	07:30	5.096.986
21.12.2020	07:30	07:45	5.246.483
21.12.2020	07:45	08:00	5.394.859
21.12.2020	08:00	08:15	5.436.315
21.12.2020	08:15	08:30	5.470.117
21.12.2020	08:30	08:45	5.468.824
21.12.2020	08:45	09:00	5.466.762
21.12.2020	09:00	09:15	5.518.386
21.12.2020	09:15	09:30	5.507.357
21.12.2020	09:30	09:45	5.511.022
21.12.2020	09:45	10:00	5.495.572
21.12.2020	10:00	10:15	5.471.712
21.12.2020	10:15	10:30	5.451.242
21.12.2020	10:30	10:45	5.428.337
21.12.2020	10:45	11:00	5.432.584
21.12.2020	11:00	11:15	5.421.412
21.12.2020	11:15	11:30	5.452.376
21.12.2020	11:30	11:45	5.461.575
21.12.2020	11:45	12:00	5.446.345
21.12.2020	12:00	12:15	5.449.167
21.12.2020	12:15	12:30	5.360.757
21.12.2020	12:30	12:45	5.232.331
21.12.2020	12:45	13:00	5.120.013
21.12.2020	13:00	13:15	5.082.655
21.12.2020	13:15	13:30	5.035.098
21.12.2020	13:30	13:45	5.008.821
21.12.2020	13:45	14:00	4.951.289
21.12.2020	14:00	14:15	4.957.432
21.12.2020	14:15	14:30	4.951.489
21.12.2020	14:30	14:45	4.946.885
21.12.2020	14:45	15:00	4.984.936
21.12.2020	15:00	15:15	5.055.435
21.12.2020	15:15	15:30	5.054.293
21.12.2020	15:30	15:45	5.073.210
21.12.2020	15:45	16:00	5.053.472
21.12.2020	16:00	16:15	5.034.115
21.12.2020	16:15	16:30	5.038.727
21.12.2020	16:30	16:45	5.094.245
21.12.2020	16:45	17:00	5.142.753
21.12.2020	17:00	17:15	5.143.951
21.12.2020	17:15	17:30	5.128.785
21.12.2020	17:30	17:45	5.067.750
21.12.2020	17:45	18:00	5.031.350
21.12.2020	18:00	18:15	4.960.344
21.12.2020	18:15	18:30	4.875.446
21.12.2020	18:30	18:45	4.841.552
21.12.2020	18:45	19:00	4.803.516
21.12.2020	19:00	19:15	4.766.841
21.12.2020	19:15	19:30	4.664.937
21.12.2020	19:30	19:45	4.621.749
21.12.2020	19:45	20:00	4.540.595
21.12.2020	20:00	20:15	4.440.890
21.12.2020	20:15	20:30	4.297.612
21.12.2020	20:30	20:45	4.223.794
21.12.2020	20:45	21:00	4.106.348
21.12.2020	21:00	21:15	4.021.865
21.12.2020	21:15	21:30	3.962.327
21.12.2020	21:30	21:45	3.883.055
21.12.2020	21:45	22:00	3.790.967

Lastverlauf als ¼ h - Wert:

Datum:	von:	bis:	Bezug aus der vorgelagerten Netzebene
21.12.2020	22:00	22:15	3.816.412
21.12.2020	22:15	22:30	3.722.063
21.12.2020	22:30	22:45	3.567.330
21.12.2020	22:45	23:00	3.457.394
21.12.2020	23:00	23:15	3.381.254
21.12.2020	23:15	23:30	3.275.616
21.12.2020	23:30	23:45	3.199.490
22.12.2020	23:45	00:00	3.075.895
22.12.2020	00:00	00:15	3.011.099
22.12.2020	00:15	00:30	2.890.466
22.12.2020	00:30	00:45	2.811.583
22.12.2020	00:45	01:00	2.764.318
22.12.2020	01:00	01:15	2.671.473
22.12.2020	01:15	01:30	2.558.880
22.12.2020	01:30	01:45	2.525.237
22.12.2020	01:45	02:00	2.528.857
22.12.2020	02:00	02:15	2.520.550
22.12.2020	02:15	02:30	2.498.096
22.12.2020	02:30	02:45	2.464.186
22.12.2020	02:45	03:00	2.447.848
22.12.2020	03:00	03:15	2.525.014
22.12.2020	03:15	03:30	2.549.662
22.12.2020	03:30	03:45	2.600.731
22.12.2020	03:45	04:00	2.600.116
22.12.2020	04:00	04:15	2.564.591
22.12.2020	04:15	04:30	2.584.601
22.12.2020	04:30	04:45	2.641.422
22.12.2020	04:45	05:00	2.662.405
22.12.2020	05:00	05:15	2.742.542
22.12.2020	05:15	05:30	2.788.195
22.12.2020	05:30	05:45	2.815.965
22.12.2020	05:45	06:00	2.904.442
22.12.2020	06:00	06:15	3.167.704
22.12.2020	06:15	06:30	3.344.523
22.12.2020	06:30	06:45	3.455.819
22.12.2020	06:45	07:00	3.592.188
22.12.2020	07:00	07:15	3.839.132
22.12.2020	07:15	07:30	4.077.378
22.12.2020	07:30	07:45	3.999.107
22.12.2020	07:45	08:00	4.095.560
22.12.2020	08:00	08:15	4.227.868
22.12.2020	08:15	08:30	4.290.939
22.12.2020	08:30	08:45	4.345.646
22.12.2020	08:45	09:00	4.392.263
22.12.2020	09:00	09:15	4.455.927
22.12.2020	09:15	09:30	4.469.003
22.12.2020	09:30	09:45	4.493.754
22.12.2020	09:45	10:00	4.452.685
22.12.2020	10:00	10:15	4.471.100
22.12.2020	10:15	10:30	4.473.135
22.12.2020	10:30	10:45	4.461.363
22.12.2020	10:45	11:00	4.410.611
22.12.2020	11:00	11:15	4.375.754
22.12.2020	11:15	11:30	4.423.234
22.12.2020	11:30	11:45	4.454.049
22.12.2020	11:45	12:00	4.465.621
22.12.2020	12:00	12:15	4.476.951
22.12.2020	12:15	12:30	4.399.691
22.12.2020	12:30	12:45	4.360.459
22.12.2020	12:45	13:00	4.308.598
22.12.2020	13:00	13:15	4.343.795
22.12.2020	13:15	13:30	4.320.335
22.12.2020	13:30	13:45	4.326.153
22.12.2020	13:45	14:00	4.307.999
22.12.2020	14:00	14:15	4.288.945
22.12.2020	14:15	14:30	4.292.711
22.12.2020	14:30	14:45	4.314.461
22.12.2020	14:45	15:00	4.341.628
22.12.2020	15:00	15:15	4.382.047
22.12.2020	15:15	15:30	4.390.353
22.12.2020	15:30	15:45	4.366.192
22.12.2020	15:45	16:00	4.377.055
22.12.2020	16:00	16:15	4.391.461
22.12.2020	16:15	16:30	4.384.214
22.12.2020	16:30	16:45	4.479.804
22.12.2020	16:45	17:00	4.565.626
22.12.2020	17:00	17:15	4.516.018
22.12.2020	17:15	17:30	4.534.028
22.12.2020	17:30	17:45	4.421.901
22.12.2020	17:45	18:00	4.389.581
22.12.2020	18:00	18:15	4.499.954

Lastverlauf als ¼ h - Wert:

Datum:	von:	bis:	Bezug aus der vorgelagerten Netzebene
22.12.2020	18:15	18:30	4.435.309
22.12.2020	18:30	18:45	4.366.546
22.12.2020	18:45	19:00	4.349.572
22.12.2020	19:00	19:15	4.340.139
22.12.2020	19:15	19:30	4.260.426
22.12.2020	19:30	19:45	4.215.540
22.12.2020	19:45	20:00	4.163.617
22.12.2020	20:00	20:15	4.096.912
22.12.2020	20:15	20:30	3.982.622
22.12.2020	20:30	20:45	3.872.806
22.12.2020	20:45	21:00	3.817.788
22.12.2020	21:00	21:15	3.773.505
22.12.2020	21:15	21:30	3.706.358
22.12.2020	21:30	21:45	3.635.460
22.12.2020	21:45	22:00	3.515.834
22.12.2020	22:00	22:15	3.558.910
22.12.2020	22:15	22:30	3.451.472
22.12.2020	22:30	22:45	3.328.665
22.12.2020	22:45	23:00	3.176.650
22.12.2020	23:00	23:15	3.126.341
22.12.2020	23:15	23:30	3.020.330
22.12.2020	23:30	23:45	2.920.807
23.12.2020	23:45	00:00	2.781.529
23.12.2020	00:00	00:15	2.720.998
23.12.2020	00:15	00:30	2.631.242
23.12.2020	00:30	00:45	2.535.831
23.12.2020	00:45	01:00	2.449.433
23.12.2020	01:00	01:15	2.388.614
23.12.2020	01:15	01:30	2.322.152
23.12.2020	01:30	01:45	2.305.506
23.12.2020	01:45	02:00	2.277.425
23.12.2020	02:00	02:15	2.254.027
23.12.2020	02:15	02:30	2.227.348
23.12.2020	02:30	02:45	2.201.143
23.12.2020	02:45	03:00	2.192.713
23.12.2020	03:00	03:15	2.231.113
23.12.2020	03:15	03:30	2.247.888
23.12.2020	03:30	03:45	2.306.054
23.12.2020	03:45	04:00	2.349.489
23.12.2020	04:00	04:15	2.496.970
23.12.2020	04:15	04:30	2.476.995
23.12.2020	04:30	04:45	2.506.779
23.12.2020	04:45	05:00	2.527.975
23.12.2020	05:00	05:15	2.651.433
23.12.2020	05:15	05:30	2.698.724
23.12.2020	05:30	05:45	2.835.273
23.12.2020	05:45	06:00	2.929.153
23.12.2020	06:00	06:15	3.161.229
23.12.2020	06:15	06:30	3.297.991
23.12.2020	06:30	06:45	3.417.246
23.12.2020	06:45	07:00	3.520.316
23.12.2020	07:00	07:15	3.726.329
23.12.2020	07:15	07:30	3.885.953
23.12.2020	07:30	07:45	3.989.461
23.12.2020	07:45	08:00	4.084.250
23.12.2020	08:00	08:15	4.175.399
23.12.2020	08:15	08:30	4.188.513
23.12.2020	08:30	08:45	4.188.622
23.12.2020	08:45	09:00	4.213.148
23.12.2020	09:00	09:15	4.255.827
23.12.2020	09:15	09:30	4.266.420
23.12.2020	09:30	09:45	4.249.973
23.12.2020	09:45	10:00	4.205.264
23.12.2020	10:00	10:15	4.053.607
23.12.2020	10:15	10:30	3.996.054
23.12.2020	10:30	10:45	3.973.621
23.12.2020	10:45	11:00	3.944.869
23.12.2020	11:00	11:15	3.929.325
23.12.2020	11:15	11:30	3.958.658
23.12.2020	11:30	11:45	4.016.450
23.12.2020	11:45	12:00	4.133.729
23.12.2020	12:00	12:15	4.157.473
23.12.2020	12:15	12:30	4.127.042
23.12.2020	12:30	12:45	4.074.607
23.12.2020	12:45	13:00	4.040.206
23.12.2020	13:00	13:15	4.066.973
23.12.2020	13:15	13:30	4.029.570
23.12.2020	13:30	13:45	4.032.349
23.12.2020	13:45	14:00	3.984.154
23.12.2020	14:00	14:15	3.980.956
23.12.2020	14:15	14:30	3.961.524

Lastverlauf als ¼ h - Wert:

Datum:	von:	bis:	Bezug aus der vorgelagerten Netzebene
23.12.2020	14:30	14:45	3.954.677
23.12.2020	14:45	15:00	3.970.162
23.12.2020	15:00	15:15	3.973.066
23.12.2020	15:15	15:30	3.913.513
23.12.2020	15:30	15:45	3.873.844
23.12.2020	15:45	16:00	3.881.935
23.12.2020	16:00	16:15	3.903.061
23.12.2020	16:15	16:30	3.933.722
23.12.2020	16:30	16:45	4.021.242
23.12.2020	16:45	17:00	4.062.165
23.12.2020	17:00	17:15	4.065.365
23.12.2020	17:15	17:30	4.054.011
23.12.2020	17:30	17:45	4.022.321
23.12.2020	17:45	18:00	4.043.003
23.12.2020	18:00	18:15	4.067.423
23.12.2020	18:15	18:30	4.027.310
23.12.2020	18:30	18:45	3.998.930
23.12.2020	18:45	19:00	3.938.036
23.12.2020	19:00	19:15	3.947.724
23.12.2020	19:15	19:30	3.867.516
23.12.2020	19:30	19:45	3.761.057
23.12.2020	19:45	20:00	3.732.040
23.12.2020	20:00	20:15	3.681.593
23.12.2020	20:15	20:30	3.615.267
23.12.2020	20:30	20:45	3.506.078
23.12.2020	20:45	21:00	3.433.443
23.12.2020	21:00	21:15	3.430.272
23.12.2020	21:15	21:30	3.398.918
23.12.2020	21:30	21:45	3.347.204
23.12.2020	21:45	22:00	3.294.518
23.12.2020	22:00	22:15	3.321.001
23.12.2020	22:15	22:30	3.205.917
23.12.2020	22:30	22:45	3.117.371
23.12.2020	22:45	23:00	3.017.693
23.12.2020	23:00	23:15	2.993.476
23.12.2020	23:15	23:30	2.917.187
23.12.2020	23:30	23:45	2.831.485
24.12.2020	23:45	00:00	2.710.781
24.12.2020	00:00	00:15	2.677.130
24.12.2020	00:15	00:30	2.589.130
24.12.2020	00:30	00:45	2.465.028
24.12.2020	00:45	01:00	2.385.065
24.12.2020	01:00	01:15	2.296.883
24.12.2020	01:15	01:30	2.187.878
24.12.2020	01:30	01:45	2.135.955
24.12.2020	01:45	02:00	2.111.674
24.12.2020	02:00	02:15	2.108.961
24.12.2020	02:15	02:30	2.086.994
24.12.2020	02:30	02:45	2.127.809
24.12.2020	02:45	03:00	2.121.796
24.12.2020	03:00	03:15	2.120.524
24.12.2020	03:15	03:30	2.078.462
24.12.2020	03:30	03:45	2.133.230
24.12.2020	03:45	04:00	2.225.745
24.12.2020	04:00	04:15	2.298.053
24.12.2020	04:15	04:30	2.321.084
24.12.2020	04:30	04:45	2.364.198
24.12.2020	04:45	05:00	2.369.319
24.12.2020	05:00	05:15	2.376.162
24.12.2020	05:15	05:30	2.317.611
24.12.2020	05:30	05:45	2.319.903
24.12.2020	05:45	06:00	2.199.862
24.12.2020	06:00	06:15	2.197.004
24.12.2020	06:15	06:30	2.201.148
24.12.2020	06:30	06:45	2.239.008
24.12.2020	06:45	07:00	2.256.317
24.12.2020	07:00	07:15	2.263.895
24.12.2020	07:15	07:30	2.317.329
24.12.2020	07:30	07:45	2.327.214
24.12.2020	07:45	08:00	2.382.271
24.12.2020	08:00	08:15	2.416.457
24.12.2020	08:15	08:30	2.453.514
24.12.2020	08:30	08:45	2.502.606
24.12.2020	08:45	09:00	2.546.688
24.12.2020	09:00	09:15	2.716.269
24.12.2020	09:15	09:30	2.696.437
24.12.2020	09:30	09:45	2.684.240
24.12.2020	09:45	10:00	2.665.470
24.12.2020	10:00	10:15	2.656.941
24.12.2020	10:15	10:30	2.635.078
24.12.2020	10:30	10:45	2.608.620

Lastverlauf als ¼ h - Wert:

Datum:	von:	bis:	Bezug aus der vorgelagerten Netzebene
24.12.2020	10:45	11:00	2.587.669
24.12.2020	11:00	11:15	2.498.186
24.12.2020	11:15	11:30	2.513.231
24.12.2020	11:30	11:45	2.467.705
24.12.2020	11:45	12:00	2.479.260
24.12.2020	12:00	12:15	2.545.153
24.12.2020	12:15	12:30	2.526.600
24.12.2020	12:30	12:45	2.539.376
24.12.2020	12:45	13:00	2.526.346
24.12.2020	13:00	13:15	2.557.592
24.12.2020	13:15	13:30	2.578.868
24.12.2020	13:30	13:45	2.635.723
24.12.2020	13:45	14:00	2.670.624
24.12.2020	14:00	14:15	2.675.791
24.12.2020	14:15	14:30	2.655.617
24.12.2020	14:30	14:45	2.685.105
24.12.2020	14:45	15:00	2.725.067
24.12.2020	15:00	15:15	2.855.213
24.12.2020	15:15	15:30	2.919.399
24.12.2020	15:30	15:45	2.994.914
24.12.2020	15:45	16:00	3.080.722
24.12.2020	16:00	16:15	3.188.903
24.12.2020	16:15	16:30	3.333.101
24.12.2020	16:30	16:45	3.531.924
24.12.2020	16:45	17:00	3.705.647
24.12.2020	17:00	17:15	3.827.404
24.12.2020	17:15	17:30	3.879.933
24.12.2020	17:30	17:45	3.861.607
24.12.2020	17:45	18:00	3.855.592
24.12.2020	18:00	18:15	3.813.108
24.12.2020	18:15	18:30	3.722.642
24.12.2020	18:30	18:45	3.630.745
24.12.2020	18:45	19:00	3.531.819
24.12.2020	19:00	19:15	3.472.049
24.12.2020	19:15	19:30	3.367.821
24.12.2020	19:30	19:45	3.315.697
24.12.2020	19:45	20:00	3.236.219
24.12.2020	20:00	20:15	3.158.453
24.12.2020	20:15	20:30	3.106.048
24.12.2020	20:30	20:45	3.070.613
24.12.2020	20:45	21:00	3.084.119
24.12.2020	21:00	21:15	3.096.307
24.12.2020	21:15	21:30	3.104.316
24.12.2020	21:30	21:45	3.117.508
24.12.2020	21:45	22:00	3.091.956
24.12.2020	22:00	22:15	3.192.005
24.12.2020	22:15	22:30	3.168.056
24.12.2020	22:30	22:45	3.134.725
24.12.2020	22:45	23:00	3.055.482
24.12.2020	23:00	23:15	3.044.026
24.12.2020	23:15	23:30	3.011.487
24.12.2020	23:30	23:45	3.009.641
25.12.2020	23:45	00:00	2.926.364
25.12.2020	00:00	00:15	2.911.708
25.12.2020	00:15	00:30	2.807.239
25.12.2020	00:30	00:45	2.736.432
25.12.2020	00:45	01:00	2.653.033
25.12.2020	01:00	01:15	2.601.143
25.12.2020	01:15	01:30	2.532.267
25.12.2020	01:30	01:45	2.480.689
25.12.2020	01:45	02:00	2.490.137
25.12.2020	02:00	02:15	2.462.653
25.12.2020	02:15	02:30	2.446.928
25.12.2020	02:30	02:45	2.431.101
25.12.2020	02:45	03:00	2.437.825
25.12.2020	03:00	03:15	2.485.725
25.12.2020	03:15	03:30	2.507.440
25.12.2020	03:30	03:45	2.569.653
25.12.2020	03:45	04:00	2.568.910
25.12.2020	04:00	04:15	2.590.796
25.12.2020	04:15	04:30	2.576.132
25.12.2020	04:30	04:45	2.696.098
25.12.2020	04:45	05:00	2.713.138
25.12.2020	05:00	05:15	2.648.283
25.12.2020	05:15	05:30	2.614.083
25.12.2020	05:30	05:45	2.598.748
25.12.2020	05:45	06:00	2.552.548
25.12.2020	06:00	06:15	2.624.029
25.12.2020	06:15	06:30	2.603.913
25.12.2020	06:30	06:45	2.617.084
25.12.2020	06:45	07:00	2.591.280

Lastverlauf als ¼ h - Wert:

Datum:	von:	bis:	Bezug aus der vorgelagerten Netzebene
25.12.2020	07:00	07:15	2.625.937
25.12.2020	07:15	07:30	2.639.289
25.12.2020	07:30	07:45	2.668.193
25.12.2020	07:45	08:00	2.649.603
25.12.2020	08:00	08:15	2.780.509
25.12.2020	08:15	08:30	2.833.102
25.12.2020	08:30	08:45	2.832.765
25.12.2020	08:45	09:00	2.846.444
25.12.2020	09:00	09:15	2.997.260
25.12.2020	09:15	09:30	3.078.662
25.12.2020	09:30	09:45	3.085.217
25.12.2020	09:45	10:00	3.120.535
25.12.2020	10:00	10:15	3.131.994
25.12.2020	10:15	10:30	3.148.946
25.12.2020	10:30	10:45	3.165.527
25.12.2020	10:45	11:00	3.202.536
25.12.2020	11:00	11:15	3.261.763
25.12.2020	11:15	11:30	3.320.027
25.12.2020	11:30	11:45	3.393.514
25.12.2020	11:45	12:00	3.410.391
25.12.2020	12:00	12:15	3.480.572
25.12.2020	12:15	12:30	3.462.872
25.12.2020	12:30	12:45	3.373.122
25.12.2020	12:45	13:00	3.336.433
25.12.2020	13:00	13:15	3.251.751
25.12.2020	13:15	13:30	3.200.681
25.12.2020	13:30	13:45	3.200.020
25.12.2020	13:45	14:00	3.139.413
25.12.2020	14:00	14:15	3.085.470
25.12.2020	14:15	14:30	3.023.145
25.12.2020	14:30	14:45	3.001.519
25.12.2020	14:45	15:00	3.016.357
25.12.2020	15:00	15:15	3.119.280
25.12.2020	15:15	15:30	3.142.998
25.12.2020	15:30	15:45	3.177.909
25.12.2020	15:45	16:00	3.220.759
25.12.2020	16:00	16:15	3.267.025
25.12.2020	16:15	16:30	3.339.460
25.12.2020	16:30	16:45	3.464.474
25.12.2020	16:45	17:00	3.619.235
25.12.2020	17:00	17:15	3.740.701
25.12.2020	17:15	17:30	3.807.110
25.12.2020	17:30	17:45	3.804.317
25.12.2020	17:45	18:00	3.813.799
25.12.2020	18:00	18:15	3.867.934
25.12.2020	18:15	18:30	3.859.868
25.12.2020	18:30	18:45	3.848.458
25.12.2020	18:45	19:00	3.800.752
25.12.2020	19:00	19:15	3.786.818
25.12.2020	19:15	19:30	3.724.099
25.12.2020	19:30	19:45	3.700.766
25.12.2020	19:45	20:00	3.649.411
25.12.2020	20:00	20:15	3.632.263
25.12.2020	20:15	20:30	3.572.795
25.12.2020	20:30	20:45	3.539.347
25.12.2020	20:45	21:00	3.512.848
25.12.2020	21:00	21:15	3.537.255
25.12.2020	21:15	21:30	3.550.156
25.12.2020	21:30	21:45	3.592.133
25.12.2020	21:45	22:00	3.583.231
25.12.2020	22:00	22:15	3.697.113
25.12.2020	22:15	22:30	3.672.180
25.12.2020	22:30	22:45	3.623.437
25.12.2020	22:45	23:00	3.513.993
25.12.2020	23:00	23:15	3.461.788
25.12.2020	23:15	23:30	3.399.870
25.12.2020	23:30	23:45	3.363.737
26.12.2020	23:45	00:00	3.267.826
26.12.2020	00:00	00:15	3.251.883
26.12.2020	00:15	00:30	3.164.035
26.12.2020	00:30	00:45	3.205.849
26.12.2020	00:45	01:00	3.174.134
26.12.2020	01:00	01:15	3.128.602
26.12.2020	01:15	01:30	3.115.113
26.12.2020	01:30	01:45	3.083.981
26.12.2020	01:45	02:00	3.076.509
26.12.2020	02:00	02:15	3.041.135
26.12.2020	02:15	02:30	2.990.775
26.12.2020	02:30	02:45	2.947.524
26.12.2020	02:45	03:00	2.911.752
26.12.2020	03:00	03:15	2.900.977

Lastverlauf als ¼ h - Wert:

Datum:	von:	bis:	Bezug aus der vorgelagerten Netzebene
26.12.2020	03:15	03:30	2.870.080
26.12.2020	03:30	03:45	2.890.044
26.12.2020	03:45	04:00	2.866.649
26.12.2020	04:00	04:15	2.868.062
26.12.2020	04:15	04:30	2.830.542
26.12.2020	04:30	04:45	2.931.858
26.12.2020	04:45	05:00	2.917.527
26.12.2020	05:00	05:15	2.798.726
26.12.2020	05:15	05:30	2.758.443
26.12.2020	05:30	05:45	2.815.656
26.12.2020	05:45	06:00	2.759.024
26.12.2020	06:00	06:15	2.752.029
26.12.2020	06:15	06:30	2.719.204
26.12.2020	06:30	06:45	2.740.137
26.12.2020	06:45	07:00	2.771.783
26.12.2020	07:00	07:15	2.827.914
26.12.2020	07:15	07:30	2.841.874
26.12.2020	07:30	07:45	2.866.801
26.12.2020	07:45	08:00	2.878.386
26.12.2020	08:00	08:15	2.948.879
26.12.2020	08:15	08:30	2.940.713
26.12.2020	08:30	08:45	2.951.755
26.12.2020	08:45	09:00	2.956.477
26.12.2020	09:00	09:15	3.053.748
26.12.2020	09:15	09:30	3.060.553
26.12.2020	09:30	09:45	3.036.460
26.12.2020	09:45	10:00	3.071.903
26.12.2020	10:00	10:15	3.003.498
26.12.2020	10:15	10:30	2.923.209
26.12.2020	10:30	10:45	2.879.578
26.12.2020	10:45	11:00	2.863.691
26.12.2020	11:00	11:15	2.817.795
26.12.2020	11:15	11:30	2.840.030
26.12.2020	11:30	11:45	2.919.123
26.12.2020	11:45	12:00	2.963.988
26.12.2020	12:00	12:15	2.990.453
26.12.2020	12:15	12:30	2.978.866
26.12.2020	12:30	12:45	2.875.566
26.12.2020	12:45	13:00	2.782.191
26.12.2020	13:00	13:15	2.700.145
26.12.2020	13:15	13:30	2.675.711
26.12.2020	13:30	13:45	2.694.012
26.12.2020	13:45	14:00	2.705.545
26.12.2020	14:00	14:15	2.737.963
26.12.2020	14:15	14:30	2.751.940
26.12.2020	14:30	14:45	2.804.231
26.12.2020	14:45	15:00	2.859.912
26.12.2020	15:00	15:15	3.026.741
26.12.2020	15:15	15:30	3.118.130
26.12.2020	15:30	15:45	3.195.970
26.12.2020	15:45	16:00	3.226.855
26.12.2020	16:00	16:15	3.332.376
26.12.2020	16:15	16:30	3.404.019
26.12.2020	16:30	16:45	3.471.801
26.12.2020	16:45	17:00	3.662.970
26.12.2020	17:00	17:15	3.830.524
26.12.2020	17:15	17:30	3.905.014
26.12.2020	17:30	17:45	3.874.619
26.12.2020	17:45	18:00	3.891.182
26.12.2020	18:00	18:15	3.928.191
26.12.2020	18:15	18:30	3.953.375
26.12.2020	18:30	18:45	3.926.323
26.12.2020	18:45	19:00	3.826.490
26.12.2020	19:00	19:15	3.734.646
26.12.2020	19:15	19:30	3.652.350
26.12.2020	19:30	19:45	3.578.745
26.12.2020	19:45	20:00	3.477.996
26.12.2020	20:00	20:15	3.439.056
26.12.2020	20:15	20:30	3.364.181
26.12.2020	20:30	20:45	3.306.926
26.12.2020	20:45	21:00	3.274.026
26.12.2020	21:00	21:15	3.283.939
26.12.2020	21:15	21:30	3.291.213
26.12.2020	21:30	21:45	3.369.682
26.12.2020	21:45	22:00	3.395.467
26.12.2020	22:00	22:15	3.524.071
26.12.2020	22:15	22:30	3.515.551
26.12.2020	22:30	22:45	3.468.853
26.12.2020	22:45	23:00	3.366.692
26.12.2020	23:00	23:15	3.368.333
26.12.2020	23:15	23:30	3.299.308

Lastverlauf als ¼ h - Wert:

Datum:	von:	bis:	Bezug aus der vorgelagerten Netzebene
26.12.2020	23:30	23:45	3.273.129
27.12.2020	23:45	00:00	3.182.847
27.12.2020	00:00	00:15	3.109.170
27.12.2020	00:15	00:30	3.019.831
27.12.2020	00:30	00:45	3.008.209
27.12.2020	00:45	01:00	2.944.337
27.12.2020	01:00	01:15	2.935.856
27.12.2020	01:15	01:30	2.943.749
27.12.2020	01:30	01:45	2.899.262
27.12.2020	01:45	02:00	2.891.218
27.12.2020	02:00	02:15	2.849.054
27.12.2020	02:15	02:30	2.812.087
27.12.2020	02:30	02:45	2.793.923
27.12.2020	02:45	03:00	2.767.091
27.12.2020	03:00	03:15	2.801.612
27.12.2020	03:15	03:30	2.762.574
27.12.2020	03:30	03:45	2.783.222
27.12.2020	03:45	04:00	2.788.795
27.12.2020	04:00	04:15	2.735.843
27.12.2020	04:15	04:30	2.707.984
27.12.2020	04:30	04:45	2.794.639
27.12.2020	04:45	05:00	2.797.996
27.12.2020	05:00	05:15	2.795.959
27.12.2020	05:15	05:30	2.785.136
27.12.2020	05:30	05:45	2.740.157
27.12.2020	05:45	06:00	2.669.852
27.12.2020	06:00	06:15	2.761.459
27.12.2020	06:15	06:30	2.789.659
27.12.2020	06:30	06:45	2.812.588
27.12.2020	06:45	07:00	2.834.664
27.12.2020	07:00	07:15	2.868.141
27.12.2020	07:15	07:30	2.865.461
27.12.2020	07:30	07:45	2.878.149
27.12.2020	07:45	08:00	2.885.607
27.12.2020	08:00	08:15	2.905.697
27.12.2020	08:15	08:30	2.964.258
27.12.2020	08:30	08:45	3.001.229
27.12.2020	08:45	09:00	3.003.824
27.12.2020	09:00	09:15	3.106.619
27.12.2020	09:15	09:30	3.093.197
27.12.2020	09:30	09:45	3.079.641
27.12.2020	09:45	10:00	3.034.755
27.12.2020	10:00	10:15	3.015.179
27.12.2020	10:15	10:30	3.020.361
27.12.2020	10:30	10:45	3.018.681
27.12.2020	10:45	11:00	3.032.937
27.12.2020	11:00	11:15	3.055.438
27.12.2020	11:15	11:30	3.078.849
27.12.2020	11:30	11:45	3.201.691
27.12.2020	11:45	12:00	3.258.405
27.12.2020	12:00	12:15	3.282.983
27.12.2020	12:15	12:30	3.302.439
27.12.2020	12:30	12:45	3.294.962
27.12.2020	12:45	13:00	3.271.387
27.12.2020	13:00	13:15	3.191.956
27.12.2020	13:15	13:30	3.167.298
27.12.2020	13:30	13:45	3.195.755
27.12.2020	13:45	14:00	3.179.299
27.12.2020	14:00	14:15	3.205.952
27.12.2020	14:15	14:30	3.196.117
27.12.2020	14:30	14:45	3.177.489
27.12.2020	14:45	15:00	3.176.764
27.12.2020	15:00	15:15	3.247.201
27.12.2020	15:15	15:30	3.231.523
27.12.2020	15:30	15:45	3.295.382
27.12.2020	15:45	16:00	3.345.251
27.12.2020	16:00	16:15	3.386.441
27.12.2020	16:15	16:30	3.392.336
27.12.2020	16:30	16:45	3.481.492
27.12.2020	16:45	17:00	3.591.683
27.12.2020	17:00	17:15	3.682.057
27.12.2020	17:15	17:30	3.734.027
27.12.2020	17:30	17:45	3.708.311
27.12.2020	17:45	18:00	3.671.401
27.12.2020	18:00	18:15	3.674.525
27.12.2020	18:15	18:30	3.646.354
27.12.2020	18:30	18:45	3.591.624
27.12.2020	18:45	19:00	3.536.268
27.12.2020	19:00	19:15	3.524.162
27.12.2020	19:15	19:30	3.458.965
27.12.2020	19:30	19:45	3.410.435

Lastverlauf als ¼ h - Wert:

Datum:	von:	bis:	Bezug aus der vorgelagerten Netzebene
27.12.2020	19:45	20:00	3.286.305
27.12.2020	20:00	20:15	3.244.791
27.12.2020	20:15	20:30	3.229.245
27.12.2020	20:30	20:45	3.168.520
27.12.2020	20:45	21:00	3.117.035
27.12.2020	21:00	21:15	3.124.763
27.12.2020	21:15	21:30	3.126.845
27.12.2020	21:30	21:45	3.148.002
27.12.2020	21:45	22:00	3.148.534
27.12.2020	22:00	22:15	3.240.537
27.12.2020	22:15	22:30	3.158.195
27.12.2020	22:30	22:45	3.098.612
27.12.2020	22:45	23:00	3.074.759
27.12.2020	23:00	23:15	3.099.865
27.12.2020	23:15	23:30	2.991.412
27.12.2020	23:30	23:45	2.949.560
28.12.2020	23:45	00:00	2.833.094
28.12.2020	00:00	00:15	2.787.730
28.12.2020	00:15	00:30	2.642.702
28.12.2020	00:30	00:45	2.543.875
28.12.2020	00:45	01:00	2.442.178
28.12.2020	01:00	01:15	2.392.324
28.12.2020	01:15	01:30	2.347.087
28.12.2020	01:30	01:45	2.357.399
28.12.2020	01:45	02:00	2.365.489
28.12.2020	02:00	02:15	2.352.255
28.12.2020	02:15	02:30	2.346.468
28.12.2020	02:30	02:45	2.354.664
28.12.2020	02:45	03:00	2.334.384
28.12.2020	03:00	03:15	2.354.604
28.12.2020	03:15	03:30	2.286.836
28.12.2020	03:30	03:45	2.327.171
28.12.2020	03:45	04:00	2.351.602
28.12.2020	04:00	04:15	2.423.581
28.12.2020	04:15	04:30	2.499.562
28.12.2020	04:30	04:45	2.560.656
28.12.2020	04:45	05:00	2.542.134
28.12.2020	05:00	05:15	2.578.691
28.12.2020	05:15	05:30	2.616.161
28.12.2020	05:30	05:45	2.648.828
28.12.2020	05:45	06:00	2.685.683
28.12.2020	06:00	06:15	2.795.702
28.12.2020	06:15	06:30	2.849.272
28.12.2020	06:30	06:45	2.921.502
28.12.2020	06:45	07:00	2.988.691
28.12.2020	07:00	07:15	3.044.807
28.12.2020	07:15	07:30	3.109.174
28.12.2020	07:30	07:45	3.207.265
28.12.2020	07:45	08:00	3.293.344
28.12.2020	08:00	08:15	3.397.568
28.12.2020	08:15	08:30	3.444.441
28.12.2020	08:30	08:45	3.516.107
28.12.2020	08:45	09:00	3.610.495
28.12.2020	09:00	09:15	3.756.407
28.12.2020	09:15	09:30	3.838.173
28.12.2020	09:30	09:45	3.902.409
28.12.2020	09:45	10:00	3.976.471
28.12.2020	10:00	10:15	4.011.445
28.12.2020	10:15	10:30	4.045.700
28.12.2020	10:30	10:45	4.055.365
28.12.2020	10:45	11:00	4.042.696
28.12.2020	11:00	11:15	4.066.719
28.12.2020	11:15	11:30	4.162.322
28.12.2020	11:30	11:45	4.232.577
28.12.2020	11:45	12:00	4.248.882
28.12.2020	12:00	12:15	4.397.283
28.12.2020	12:15	12:30	4.411.356
28.12.2020	12:30	12:45	4.354.339
28.12.2020	12:45	13:00	4.270.985
28.12.2020	13:00	13:15	4.282.075
28.12.2020	13:15	13:30	4.199.826
28.12.2020	13:30	13:45	4.184.754
28.12.2020	13:45	14:00	4.142.963
28.12.2020	14:00	14:15	4.117.129
28.12.2020	14:15	14:30	4.031.667
28.12.2020	14:30	14:45	3.981.513
28.12.2020	14:45	15:00	3.924.226
28.12.2020	15:00	15:15	3.996.485
28.12.2020	15:15	15:30	3.989.979
28.12.2020	15:30	15:45	4.006.885
28.12.2020	15:45	16:00	4.039.391

Lastverlauf als ¼ h - Wert:

Datum:	von:	bis:	Bezug aus der vorgelagerten Netzebene
28.12.2020	16:00	16:15	4.061.564
28.12.2020	16:15	16:30	4.048.531
28.12.2020	16:30	16:45	4.115.093
28.12.2020	16:45	17:00	4.250.588
28.12.2020	17:00	17:15	4.373.354
28.12.2020	17:15	17:30	4.435.744
28.12.2020	17:30	17:45	4.428.237
28.12.2020	17:45	18:00	4.464.630
28.12.2020	18:00	18:15	4.518.073
28.12.2020	18:15	18:30	4.493.945
28.12.2020	18:30	18:45	4.431.491
28.12.2020	18:45	19:00	4.387.478
28.12.2020	19:00	19:15	4.421.788
28.12.2020	19:15	19:30	4.351.723
28.12.2020	19:30	19:45	4.327.319
28.12.2020	19:45	20:00	4.293.999
28.12.2020	20:00	20:15	4.204.119
28.12.2020	20:15	20:30	4.119.244
28.12.2020	20:30	20:45	3.973.219
28.12.2020	20:45	21:00	3.883.494
28.12.2020	21:00	21:15	3.855.834
28.12.2020	21:15	21:30	3.816.263
28.12.2020	21:30	21:45	3.766.046
28.12.2020	21:45	22:00	3.662.002
28.12.2020	22:00	22:15	3.660.103
28.12.2020	22:15	22:30	3.544.982
28.12.2020	22:30	22:45	3.358.901
28.12.2020	22:45	23:00	3.263.089
28.12.2020	23:00	23:15	3.221.889
28.12.2020	23:15	23:30	3.177.487
28.12.2020	23:30	23:45	3.138.904
29.12.2020	23:45	00:00	3.029.036
29.12.2020	00:00	00:15	2.957.059
29.12.2020	00:15	00:30	2.876.295
29.12.2020	00:30	00:45	2.744.521
29.12.2020	00:45	01:00	2.597.920
29.12.2020	01:00	01:15	2.485.485
29.12.2020	01:15	01:30	2.400.409
29.12.2020	01:30	01:45	2.383.104
29.12.2020	01:45	02:00	2.343.837
29.12.2020	02:00	02:15	2.308.261
29.12.2020	02:15	02:30	2.273.904
29.12.2020	02:30	02:45	2.241.487
29.12.2020	02:45	03:00	2.226.320
29.12.2020	03:00	03:15	2.220.004
29.12.2020	03:15	03:30	2.186.318
29.12.2020	03:30	03:45	2.217.629
29.12.2020	03:45	04:00	2.221.758
29.12.2020	04:00	04:15	2.258.042
29.12.2020	04:15	04:30	2.276.072
29.12.2020	04:30	04:45	2.324.951
29.12.2020	04:45	05:00	2.337.222
29.12.2020	05:00	05:15	2.357.928
29.12.2020	05:15	05:30	2.347.470
29.12.2020	05:30	05:45	2.369.281
29.12.2020	05:45	06:00	2.388.723
29.12.2020	06:00	06:15	2.514.193
29.12.2020	06:15	06:30	2.570.264
29.12.2020	06:30	06:45	2.629.803
29.12.2020	06:45	07:00	2.690.008
29.12.2020	07:00	07:15	2.780.528
29.12.2020	07:15	07:30	2.828.569
29.12.2020	07:30	07:45	2.862.968
29.12.2020	07:45	08:00	2.919.451
29.12.2020	08:00	08:15	3.001.229
29.12.2020	08:15	08:30	2.968.811
29.12.2020	08:30	08:45	3.021.071
29.12.2020	08:45	09:00	3.047.691
29.12.2020	09:00	09:15	3.190.858
29.12.2020	09:15	09:30	3.232.555
29.12.2020	09:30	09:45	3.237.108
29.12.2020	09:45	10:00	3.260.418
29.12.2020	10:00	10:15	3.276.270
29.12.2020	10:15	10:30	3.304.864
29.12.2020	10:30	10:45	3.332.492
29.12.2020	10:45	11:00	3.334.723
29.12.2020	11:00	11:15	3.298.076
29.12.2020	11:15	11:30	3.304.185
29.12.2020	11:30	11:45	3.273.805
29.12.2020	11:45	12:00	3.205.653
29.12.2020	12:00	12:15	3.283.345

Lastverlauf als ¼ h - Wert:

Datum:	von:	bis:	Bezug aus der vorgelagerten Netzebene
29.12.2020	12:15	12:30	3.214.971
29.12.2020	12:30	12:45	3.139.634
29.12.2020	12:45	13:00	3.061.082
29.12.2020	13:00	13:15	3.068.726
29.12.2020	13:15	13:30	3.054.246
29.12.2020	13:30	13:45	3.095.612
29.12.2020	13:45	14:00	3.132.279
29.12.2020	14:00	14:15	3.227.167
29.12.2020	14:15	14:30	3.304.931
29.12.2020	14:30	14:45	3.384.595
29.12.2020	14:45	15:00	3.510.404
29.12.2020	15:00	15:15	3.693.088
29.12.2020	15:15	15:30	3.770.446
29.12.2020	15:30	15:45	3.844.376
29.12.2020	15:45	16:00	3.912.124
29.12.2020	16:00	16:15	4.041.998
29.12.2020	16:15	16:30	4.139.183
29.12.2020	16:30	16:45	4.252.931
29.12.2020	16:45	17:00	4.425.587
29.12.2020	17:00	17:15	4.527.820
29.12.2020	17:15	17:30	4.569.169
29.12.2020	17:30	17:45	4.531.669
29.12.2020	17:45	18:00	4.515.450
29.12.2020	18:00	18:15	4.526.310
29.12.2020	18:15	18:30	4.474.607
29.12.2020	18:30	18:45	4.460.327
29.12.2020	18:45	19:00	4.393.328
29.12.2020	19:00	19:15	4.427.196
29.12.2020	19:15	19:30	4.346.887
29.12.2020	19:30	19:45	4.294.463
29.12.2020	19:45	20:00	4.219.782
29.12.2020	20:00	20:15	4.154.496
29.12.2020	20:15	20:30	4.088.366
29.12.2020	20:30	20:45	4.001.387
29.12.2020	20:45	21:00	3.934.904
29.12.2020	21:00	21:15	3.898.334
29.12.2020	21:15	21:30	3.835.859
29.12.2020	21:30	21:45	3.794.045
29.12.2020	21:45	22:00	3.743.023
29.12.2020	22:00	22:15	3.823.862
29.12.2020	22:15	22:30	3.733.598
29.12.2020	22:30	22:45	3.630.421
29.12.2020	22:45	23:00	3.546.783
29.12.2020	23:00	23:15	3.538.857
29.12.2020	23:15	23:30	3.418.950
29.12.2020	23:30	23:45	3.402.475
30.12.2020	23:45	00:00	3.353.224
30.12.2020	00:00	00:15	3.337.781
30.12.2020	00:15	00:30	3.284.375
30.12.2020	00:30	00:45	3.129.221
30.12.2020	00:45	01:00	3.024.314
30.12.2020	01:00	01:15	2.965.190
30.12.2020	01:15	01:30	2.904.211
30.12.2020	01:30	01:45	2.929.752
30.12.2020	01:45	02:00	2.887.891
30.12.2020	02:00	02:15	2.838.661
30.12.2020	02:15	02:30	2.798.351
30.12.2020	02:30	02:45	2.785.801
30.12.2020	02:45	03:00	2.787.833
30.12.2020	03:00	03:15	2.792.649
30.12.2020	03:15	03:30	2.768.571
30.12.2020	03:30	03:45	2.814.992
30.12.2020	03:45	04:00	2.831.088
30.12.2020	04:00	04:15	2.909.361
30.12.2020	04:15	04:30	2.937.383
30.12.2020	04:30	04:45	2.986.739
30.12.2020	04:45	05:00	3.001.018
30.12.2020	05:00	05:15	3.016.498
30.12.2020	05:15	05:30	2.944.543
30.12.2020	05:30	05:45	2.980.050
30.12.2020	05:45	06:00	2.962.637
30.12.2020	06:00	06:15	3.068.023
30.12.2020	06:15	06:30	3.117.720
30.12.2020	06:30	06:45	3.153.648
30.12.2020	06:45	07:00	3.183.231
30.12.2020	07:00	07:15	3.217.038
30.12.2020	07:15	07:30	3.289.484
30.12.2020	07:30	07:45	3.350.984
30.12.2020	07:45	08:00	3.456.836
30.12.2020	08:00	08:15	3.528.347
30.12.2020	08:15	08:30	3.580.401

Lastverlauf als ¼ h - Wert:

Datum:	von:	bis:	Bezug aus der vorgelagerten Netzebene
30.12.2020	08:30	08:45	3.620.266
30.12.2020	08:45	09:00	3.635.762
30.12.2020	09:00	09:15	3.685.120
30.12.2020	09:15	09:30	3.640.540
30.12.2020	09:30	09:45	3.557.806
30.12.2020	09:45	10:00	3.468.238
30.12.2020	10:00	10:15	3.413.176
30.12.2020	10:15	10:30	3.402.791
30.12.2020	10:30	10:45	3.388.404
30.12.2020	10:45	11:00	3.407.031
30.12.2020	11:00	11:15	3.421.390
30.12.2020	11:15	11:30	3.447.464
30.12.2020	11:30	11:45	3.523.620
30.12.2020	11:45	12:00	3.613.112
30.12.2020	12:00	12:15	3.805.466
30.12.2020	12:15	12:30	3.828.925
30.12.2020	12:30	12:45	3.752.097
30.12.2020	12:45	13:00	3.727.578
30.12.2020	13:00	13:15	3.763.464
30.12.2020	13:15	13:30	3.737.307
30.12.2020	13:30	13:45	3.716.658
30.12.2020	13:45	14:00	3.702.649
30.12.2020	14:00	14:15	3.707.512
30.12.2020	14:15	14:30	3.740.117
30.12.2020	14:30	14:45	3.745.750
30.12.2020	14:45	15:00	3.777.491
30.12.2020	15:00	15:15	3.878.402
30.12.2020	15:15	15:30	3.916.954
30.12.2020	15:30	15:45	3.969.010
30.12.2020	15:45	16:00	4.011.540
30.12.2020	16:00	16:15	4.135.762
30.12.2020	16:15	16:30	4.195.025
30.12.2020	16:30	16:45	4.273.628
30.12.2020	16:45	17:00	4.386.314
30.12.2020	17:00	17:15	4.492.062
30.12.2020	17:15	17:30	4.571.580
30.12.2020	17:30	17:45	4.486.507
30.12.2020	17:45	18:00	4.464.323
30.12.2020	18:00	18:15	4.440.500
30.12.2020	18:15	18:30	4.381.404
30.12.2020	18:30	18:45	4.333.509
30.12.2020	18:45	19:00	4.296.388
30.12.2020	19:00	19:15	4.304.635
30.12.2020	19:15	19:30	4.241.881
30.12.2020	19:30	19:45	4.201.763
30.12.2020	19:45	20:00	4.159.338
30.12.2020	20:00	20:15	4.088.104
30.12.2020	20:15	20:30	3.980.383
30.12.2020	20:30	20:45	3.842.527
30.12.2020	20:45	21:00	3.754.262
30.12.2020	21:00	21:15	3.726.665
30.12.2020	21:15	21:30	3.732.547
30.12.2020	21:30	21:45	3.774.649
30.12.2020	21:45	22:00	3.760.155
30.12.2020	22:00	22:15	3.782.295
30.12.2020	22:15	22:30	3.757.698
30.12.2020	22:30	22:45	3.672.420
30.12.2020	22:45	23:00	3.602.317
30.12.2020	23:00	23:15	3.638.981
30.12.2020	23:15	23:30	3.540.546
30.12.2020	23:30	23:45	3.472.469
31.12.2020	23:45	00:00	3.466.855
31.12.2020	00:00	00:15	3.350.112
31.12.2020	00:15	00:30	3.250.755
31.12.2020	00:30	00:45	3.175.355
31.12.2020	00:45	01:00	3.151.463
31.12.2020	01:00	01:15	3.081.867
31.12.2020	01:15	01:30	3.018.718
31.12.2020	01:30	01:45	3.041.519
31.12.2020	01:45	02:00	3.038.314
31.12.2020	02:00	02:15	3.014.012
31.12.2020	02:15	02:30	2.973.491
31.12.2020	02:30	02:45	2.940.815
31.12.2020	02:45	03:00	2.915.036
31.12.2020	03:00	03:15	2.955.897
31.12.2020	03:15	03:30	2.940.913
31.12.2020	03:30	03:45	2.873.840
31.12.2020	03:45	04:00	2.902.728
31.12.2020	04:00	04:15	3.007.590
31.12.2020	04:15	04:30	2.944.382
31.12.2020	04:30	04:45	2.923.173

Lastverlauf als ¼ h - Wert:

Datum:	von:	bis:	Bezug aus der vorgelagerten Netzebene
31.12.2020	04:45	05:00	2.915.204
31.12.2020	05:00	05:15	2.943.004
31.12.2020	05:15	05:30	2.912.092
31.12.2020	05:30	05:45	2.931.675
31.12.2020	05:45	06:00	2.900.099
31.12.2020	06:00	06:15	2.889.297
31.12.2020	06:15	06:30	2.874.998
31.12.2020	06:30	06:45	2.884.408
31.12.2020	06:45	07:00	2.870.496
31.12.2020	07:00	07:15	2.864.742
31.12.2020	07:15	07:30	2.946.172
31.12.2020	07:30	07:45	2.964.385
31.12.2020	07:45	08:00	2.970.410
31.12.2020	08:00	08:15	2.981.888
31.12.2020	08:15	08:30	2.964.445
31.12.2020	08:30	08:45	2.953.504
31.12.2020	08:45	09:00	2.916.103
31.12.2020	09:00	09:15	2.997.910
31.12.2020	09:15	09:30	3.010.395
31.12.2020	09:30	09:45	2.992.828
31.12.2020	09:45	10:00	2.986.996
31.12.2020	10:00	10:15	3.028.678
31.12.2020	10:15	10:30	3.053.101
31.12.2020	10:30	10:45	3.071.551
31.12.2020	10:45	11:00	3.083.530
31.12.2020	11:00	11:15	3.055.229
31.12.2020	11:15	11:30	3.086.150
31.12.2020	11:30	11:45	3.106.576
31.12.2020	11:45	12:00	3.127.975
31.12.2020	12:00	12:15	3.217.258
31.12.2020	12:15	12:30	3.189.300
31.12.2020	12:30	12:45	3.173.648
31.12.2020	12:45	13:00	3.131.473
31.12.2020	13:00	13:15	3.175.823
31.12.2020	13:15	13:30	3.196.817
31.12.2020	13:30	13:45	3.234.396
31.12.2020	13:45	14:00	3.237.874
31.12.2020	14:00	14:15	3.316.382
31.12.2020	14:15	14:30	3.323.808
31.12.2020	14:30	14:45	3.345.245
31.12.2020	14:45	15:00	3.365.339
31.12.2020	15:00	15:15	3.364.445
31.12.2020	15:15	15:30	3.413.682
31.12.2020	15:30	15:45	3.510.672
31.12.2020	15:45	16:00	3.607.814
31.12.2020	16:00	16:15	3.714.629
31.12.2020	16:15	16:30	3.812.112
31.12.2020	16:30	16:45	3.938.285
31.12.2020	16:45	17:00	4.128.874
31.12.2020	17:00	17:15	4.278.781
31.12.2020	17:15	17:30	4.338.722
31.12.2020	17:30	17:45	4.272.869
31.12.2020	17:45	18:00	4.226.143
31.12.2020	18:00	18:15	4.205.641
31.12.2020	18:15	18:30	4.183.730
31.12.2020	18:30	18:45	4.144.290
31.12.2020	18:45	19:00	4.059.097
31.12.2020	19:00	19:15	3.990.491
31.12.2020	19:15	19:30	3.922.730
31.12.2020	19:30	19:45	3.890.334
31.12.2020	19:45	20:00	3.786.556
31.12.2020	20:00	20:15	3.660.553
31.12.2020	20:15	20:30	3.611.172
31.12.2020	20:30	20:45	3.535.579
31.12.2020	20:45	21:00	3.478.946
31.12.2020	21:00	21:15	3.463.292
31.12.2020	21:15	21:30	3.385.308
31.12.2020	21:30	21:45	3.351.039
31.12.2020	21:45	22:00	3.313.079
31.12.2020	22:00	22:15	3.371.959
31.12.2020	22:15	22:30	3.333.033
31.12.2020	22:30	22:45	3.319.810
31.12.2020	22:45	23:00	3.266.907
31.12.2020	23:00	23:15	3.289.290
31.12.2020	23:15	23:30	3.271.573
31.12.2020	23:30	23:45	3.264.096
01.01.2020	23:45	00:00	3.242.582