

Province of Saskatchewan Land Titles Registry Title

Title #: 144236831 **As of:** 28 Jul 2023 09:17:29
Title Status: Active **Last Amendment Date:** 03 Jun 2015 09:09:14.553
Parcel Type: Surface **Issued:** 15 Oct 2013 14:14:25.130
Parcel Value: \$172,000.00 CAD
Title Value: \$172,000.00 CAD **Municipality:** RM OF SOUTH QU'APPELLE NO. 157
Converted Title: 82R23812
Previous Title and/or Abstract #: 140651793

GOLDEN EARTH FARMS INC. is the registered owner of Surface Parcel
#110573513

Reference Land Description: SE Sec 04 Twp 18 Rge 14 W 2 Extension 0
As described on Certificate of Title 82R23812.

This title is subject to any registered interests set out below and the exceptions, reservations and interests mentioned in section 14 of *The Land Titles Act, 2000*.

Registered Interests:

Interest #:
164527656 CNV Caveat

Value: N/A
Reg'd: 28 Mar 1951 01:21:24
Interest Register Amendment Date: N/A
Interest Assignment Date: 23 May 2014
15:35:14
Interest Scheduled Expiry Date: N/A
Expiry Date: N/A

Holder:
CANADIAN NATURAL RESOURCES LIMITED
2100, 855 - 2ND ST SW
CALGARY, Alberta, Canada T2P 4J8
Client #: 138904667

Int. Register #: 102963977
Converted Instrument #: FA4884

Interest #:
164527678 CNV Public Utility Easement

Value: N/A
Reg'd: 19 Dec 1991 02:32:39
Interest Register Amendment Date: N/A
Interest Assignment Date: N/A
Interest Scheduled Expiry Date: N/A
Expiry Date: N/A

Holder:
Saskatchewan Telecommunications
13th Floor, 2121 Saskatchewan Drive
Regina, Saskatchewan, Canada S4P 3Y2
Client #: 100006861

Int. Register #: 102964002
Converted Instrument #: 91R58866
Feature #: 100044706

Addresses for Service:

Name

Owner:

GOLDEN EARTH FARMS INC.

Client #: 123227748

Address

6020 WASCANA COURT REGINA, Saskatchewan, Canada S4V
3B5

Notes:

Parcel Class Code: Parcel (Generic)



Surface Parcel Number: 110573513

REQUEST DATE: Fri Jul 28 09:10:50 GMT-06:00 2023

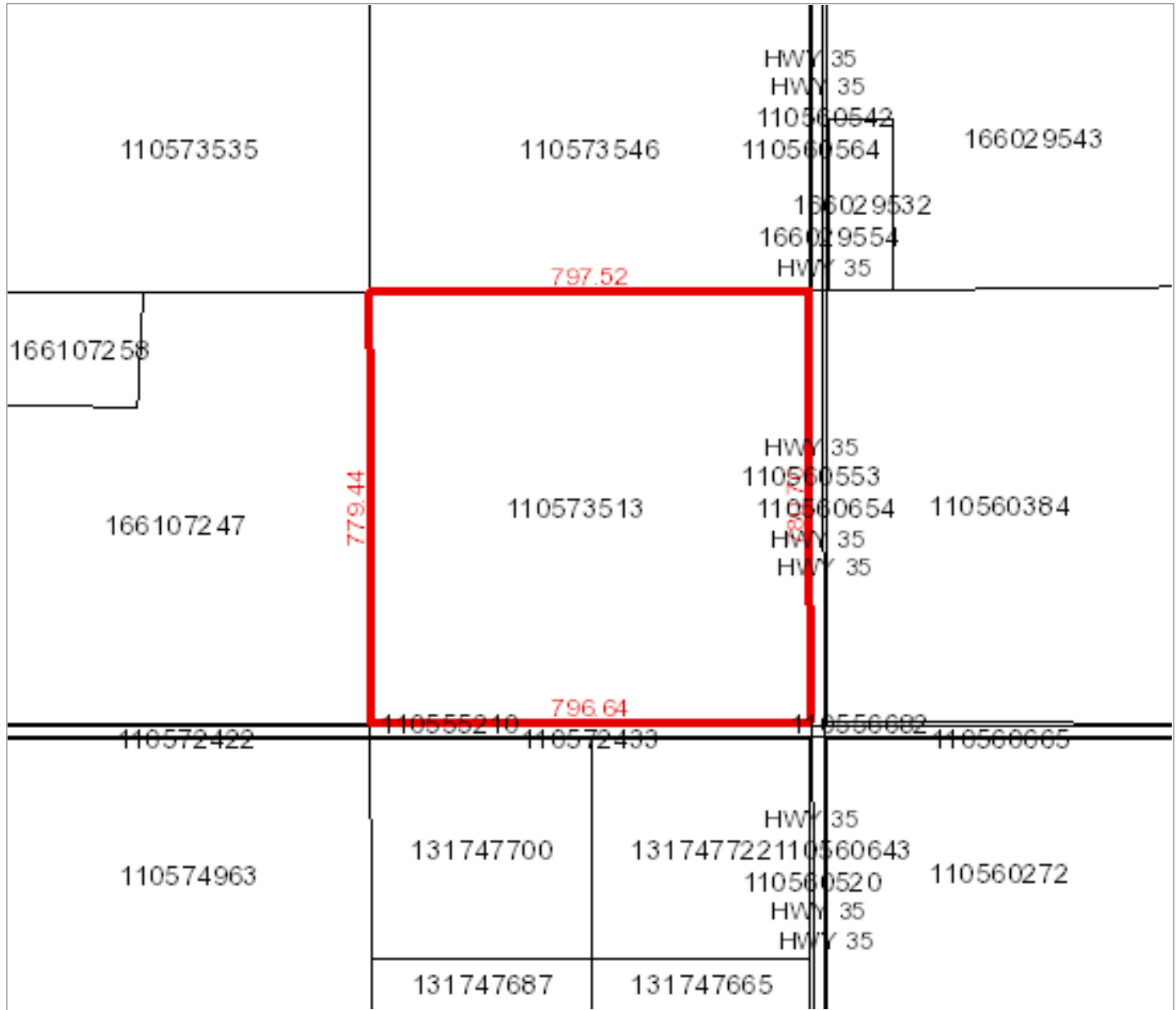

Owner Name(s) : GOLDEN EARTH FARMS INC.

Municipality : RM OF SOUTH QU'APPELLE NO. 157

Title Number(s) : 144236831

Parcel Class : Parcel (Generic)

Land Description : SE 04-18-14-2 Ext 0

Source Quarter Section : SE-04-18-14-2

Commodity/Unit : Not Applicable

Area : 62.178 hectares (153.65 acres)

Converted Title Number : 82R23812

Ownership Share : 1:1