

Province of Saskatchewan Land Titles Registry Title

Title #: 151241802

Title Status: Active

Parcel Type: Surface

Parcel Value: \$25,000.00 CAD

Title Value: \$25,000.00 CAD

Converted Title: 95PA07894

Previous Title and/or Abstract #: 116757928

As of: 08 Apr 2024 13:06:41

Last Amendment Date: 29 Oct 2018 11:34:40.610

Issued: 29 Oct 2018 11:34:40.563

Municipality: RM OF STAR CITY NO. 428

Debra Viola McLeod and Alan Murray Stewart are the registered owners, as joint tenants, of Surface Parcel #147643454

Reference Land Description: LSD 9 Sec 20 Twp 43 Rge 16 W 2 Extension 22
As described on Certificate of Title 95PA07894, description 22.

This title is subject to any registered interests set out below and the exceptions, reservations and interests mentioned in section 14 of *The Land Titles Act, 2000*.

Registered Interests:

None

Addresses for Service:

Name

Owner:

Debra Viola McLeod

Client #: 134691194

Owner:

Alan Murray Stewart

Client #: 134691206

Address

Box 341 Kyle, Saskatchewan, Canada S0L 1T0

Box 156 Regina Beach, Saskatchewan, Canada S0G 4C0

Notes:

Under The Planning and Development Act, 2007, the title for this parcel and parcels 147643476 may not be transferred or, in certain circumstances, mortgaged or leased separately without the approval of the appropriate planning authority. If you believe this restriction does not apply to this parcel, please contact 1-866 ASK-ISC1 to have the restriction reviewed.

Parcel Class Code: Parcel (Generic)



Surface Parcel Number: 147643454

REQUEST DATE: Mon Apr 8 12:55:44 GMT-06:00 2024



Owner Name(s) : McLeod, Debra Viola, Stewart, Alan Murray

Municipality : RM OF STAR CITY NO. 428

Area : 16.194 hectares (40.02 acres)

Title Number(s) : 151241802

Converted Title Number : 95PA07894

Parcel Class : Parcel (Generic)

Ownership Share : 1:1

Land Description : LSD 9- 20-43-16-2 Ext 22

Source Quarter Section : NE-20-43-16-2

Commodity/Unit : Not Applicable

DISCLAIMER: THIS IS NOT A PLAN OF SURVEY It is a consolidation of plans to assist in identifying the location, size and shape of a parcel in relation to other parcels. Parcel boundaries and area may have been adjusted to fit with adjacent parcels. To determine actual boundaries, dimensions or area of any parcel, refer to the plan, or consult a surveyor.

Province of Saskatchewan Land Titles Registry Title

Title #: 151241835

Title Status: Active

Parcel Type: Surface

Parcel Value: \$25,000.00 CAD

Title Value: \$25,000.00 CAD

Converted Title: 95PA07894

Previous Title and/or Abstract #: 116757940

As of: 08 Apr 2024 12:54:46

Last Amendment Date: 29 Oct 2018 11:34:40.800

Issued: 29 Oct 2018 11:34:40.736

Municipality: RM OF STAR CITY NO. 428

Debra Viola McLeod and Alan Murray Stewart are the registered owners, as joint tenants, of Surface Parcel #147643476

Reference Land Description: LSD 16 Sec 20 Twp 43 Rge 16 W 2 Extension 23
As described on Certificate of Title 95PA07894, description 23.

This title is subject to any registered interests set out below and the exceptions, reservations and interests mentioned in section 14 of *The Land Titles Act, 2000*.

Registered Interests:

None

Addresses for Service:

Name

Owner:

Debra Viola McLeod

Client #: 134691194

Owner:

Alan Murray Stewart

Client #: 134691206

Address

Box 341 Kyle, Saskatchewan, Canada S0L 1T0

Box 156 Regina Beach, Saskatchewan, Canada S0G 4C0

Notes:

Under The Planning and Development Act, 2007, the title for this parcel and parcels 147643454 may not be transferred or, in certain circumstances, mortgaged or leased separately without the approval of the appropriate planning authority. If you believe this restriction does not apply to this parcel, please contact 1-866 ASK-ISC1 to have the restriction reviewed.

Parcel Class Code: Parcel (Generic)



Surface Parcel Number: 147643476

REQUEST DATE: Mon Apr 8 12:54:13 GMT-06:00 2024

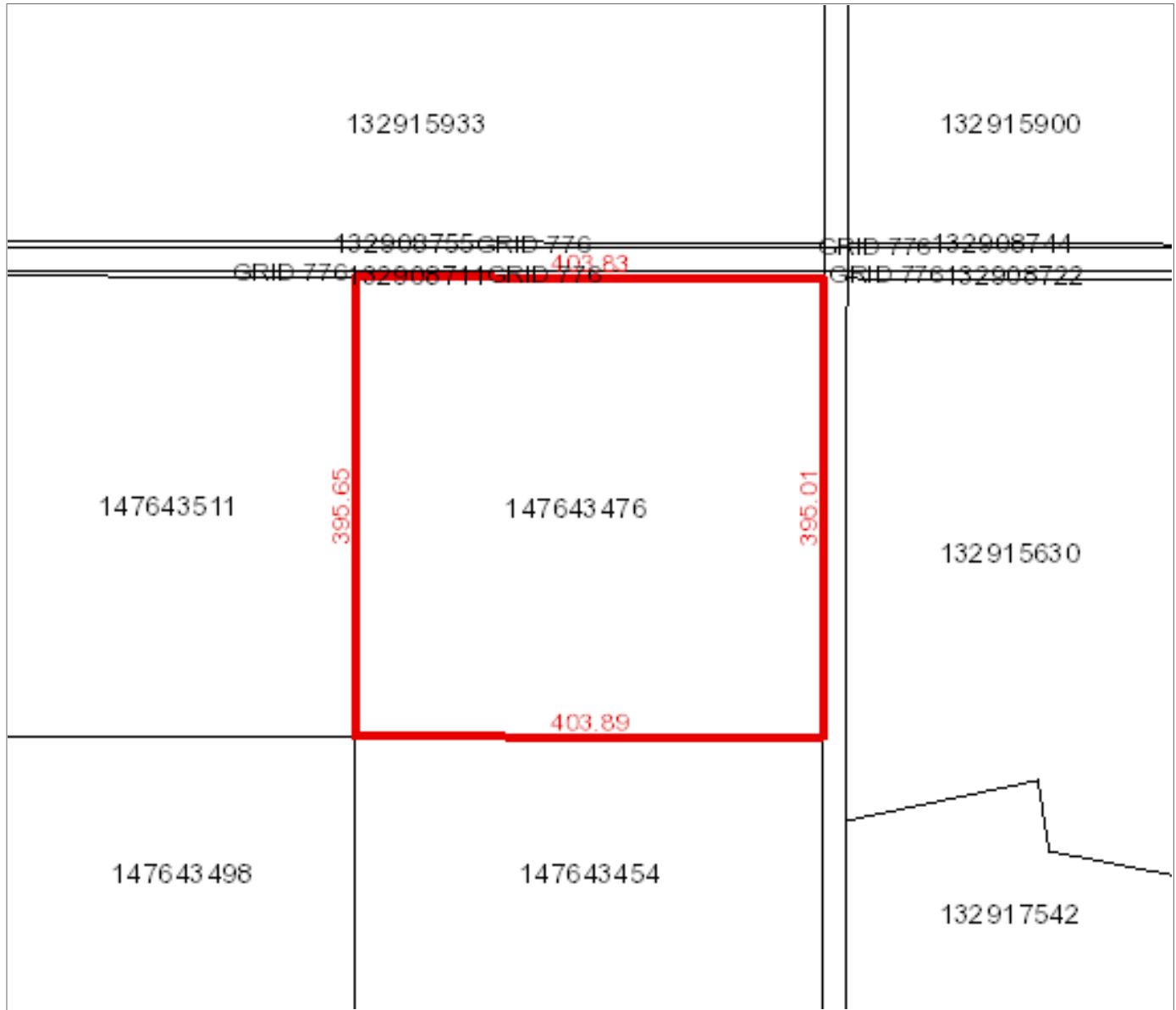

Owner Name(s) : McLeod, Debra Viola, Stewart, Alan Murray

Municipality : RM OF STAR CITY NO. 428

Area : 15.966 hectares (39.45 acres)

Title Number(s) : 151241835

Converted Title Number : 95PA07894

Parcel Class : Parcel (Generic)

Ownership Share : 1:1

Land Description : LSD 16- 20-43-16-2 Ext 23

Source Quarter Section : NE-20-43-16-2

Commodity/Unit : Not Applicable

DISCLAIMER: THIS IS NOT A PLAN OF SURVEY It is a consolidation of plans to assist in identifying the location, size and shape of a parcel in relation to other parcels. Parcel boundaries and area may have been adjusted to fit with adjacent parcels. To determine actual boundaries, dimensions or area of any parcel, refer to the plan, or consult a surveyor.