

Province of Saskatchewan Land Titles Registry Title

Title #: 158424396

Title Status: Active

Parcel Type: Surface

Parcel Value: \$87,552.00 CAD

Title Value: \$21,888.00 CAD

Converted Title: 90SC04540B

Previous Title and/or Abstract #: 158424015

As of: 15 Dec 2025 22:19:48

Last Amendment Date: 03 Dec 2025 15:38:16.833

Issued: 25 Feb 2025 10:49:10.676

Municipality: RM OF SWIFT CURRENT NO. 137

BRUCE ROBERT ZIMMERMANN is the registered owner of an undivided 1/4 interest in Surface Parcel #151536461

Reference Land Description: LSD 11 Sec 14 Twp 16 Rge 14 W 3 Extension 19
As described on Certificate of Title 90SC04540B, description 19.

This title is subject to any registered interests set out below and the exceptions, reservations and interests mentioned in section 14 of *The Land Titles Act, 2000*.

Registered Interests:

Interest #:

201136968

Miscellaneous Interest

Value: N/A

Reg'd: 29 May 2015 11:06:46

Interest Register Amendment Date: 30 Dec 2019 13:13:35

Interest Assignment Date: N/A

Interest Scheduled Expiry Date: N/A

Expiry Date: N/A

Holder:

Adam Environmental Inc.

229 Tims Crescent

Swift Current, Saskatchewan, Canada S9H 4K8

Client #: 130609425

**We are in the process of having
this registration discharged*

Int. Register #: 120861547

Addresses for Service:

Name

Owner:

BRUCE ROBERT ZIMMERMANN

Client #: 127594356

Address

Box 37 Indian Head, SK, Canada S0G 2K0

Notes:

Under The Planning and Development Act, 2007, the title for this parcel and parcels 151536472, 151536483 may not be transferred or, in certain circumstances, mortgaged or leased separately without the approval of the appropriate planning authority. If you believe this restriction does not apply to this parcel, please contact 1-866 ASK-ISC1 to have the restriction reviewed.

Parcel Class Code: Parcel (Generic)

Province of Saskatchewan Land Titles Registry Title

Title #: 158424408

Title Status: Active

Parcel Type: Surface

Parcel Value: \$87,552.00 CAD

Title Value: \$21,888.00 CAD

Converted Title: 90SC04540B

Previous Title and/or Abstract #: 158424015

As of: 15 Dec 2025 22:49:40

Last Amendment Date: 25 Feb 2025 10:49:11.410

Issued: 25 Feb 2025 10:49:11.230

Municipality: RM OF SWIFT CURRENT NO. 137

DONALD LLOYD ZIMMERMANN is the registered owner of an undivided 1/4 interest in Surface Parcel #151536461

Reference Land Description: LSD 11 Sec 14 Twp 16 Rge 14 W 3 Extension 19
As described on Certificate of Title 90SC04540B, description 19.

This title is subject to any registered interests set out below and the exceptions, reservations and interests mentioned in section 14 of *The Land Titles Act, 2000*.

Registered Interests:

Interest #:

201136991

Miscellaneous Interest

Value: N/A

Reg'd: 29 May 2015 11:06:46

Interest Register Amendment Date: 30 Dec 2019 13:13:35

Interest Assignment Date: N/A

Interest Scheduled Expiry Date: N/A

Expiry Date: N/A

Holder:

Adam Environmental Inc.

229 Tims Crescent

Swift Current, Saskatchewan, Canada S9H 4K8

Client #: 130609425

**We are in the process of having
this registration discharged*

Int. Register #: 120861547

Addresses for Service:

Name

Owner:

DONALD LLOYD ZIMMERMANN

Address

#19 - 901 Westside Road South Kelowna, BC, Canada V1Z 3W9

Client #: 137795811

Notes:

Under The Planning and Development Act, 2007, the title for this parcel and parcels 151536472, 151536483 may not be transferred or, in certain circumstances, mortgaged or leased separately without the approval of the appropriate planning authority. If you believe this restriction does not apply to this parcel, please contact 1-866 ASK-ISC1 to have the restriction reviewed.

Parcel Class Code: Parcel (Generic)

Province of Saskatchewan Land Titles Registry Title

Title #: 158424385

Title Status: Active

Parcel Type: Surface

Parcel Value: \$87,552.00 CAD

Title Value: \$21,888.00 CAD

Converted Title: 90SC04540B

Previous Title and/or Abstract #: 158424015

As of: 15 Dec 2025 22:41:13

Last Amendment Date: 25 Feb 2025 10:49:10.650

Issued: 25 Feb 2025 10:49:10.460

Municipality: RM OF SWIFT CURRENT NO. 137

GORDON ALLAN ZIMMERMANN is the registered owner of an undivided 1/4 interest in Surface Parcel #151536461

Reference Land Description: LSD 11 Sec 14 Twp 16 Rge 14 W 3 Extension 19
As described on Certificate of Title 90SC04540B, description 19.

This title is subject to any registered interests set out below and the exceptions, reservations and interests mentioned in section 14 of *The Land Titles Act, 2000*.

Registered Interests:

Interest #:

201136935

Miscellaneous Interest

Value: N/A

Reg'd: 29 May 2015 11:06:46

Interest Register Amendment Date: 30 Dec 2019 13:13:35

Interest Assignment Date: N/A

Interest Scheduled Expiry Date: N/A

Expiry Date: N/A

Holder:

Adam Environmental Inc.

229 Tims Crescent

Swift Current, Saskatchewan, Canada S9H 4K8

Client #: 130609425

**We are in the process of having
this registration discharged*

Int. Register #: 120861547

Addresses for Service:

Name

Owner:

GORDON ALLAN ZIMMERMANN

Client #: 127594345

Address

1199 Sunnybrae Road Kelowna, BC, Canada V1Z 2N9

Notes:

Under The Planning and Development Act, 2007, the title for this parcel and parcels 151536472, 151536483 may not be transferred or, in certain circumstances, mortgaged or leased separately without the approval of the appropriate planning authority. If you believe this restriction does not apply to this parcel, please contact 1-866 ASK-ISC1 to have the restriction reviewed.

Parcel Class Code: Parcel (Generic)

Province of Saskatchewan Land Titles Registry Title

Title #: 158424352

Title Status: Active

Parcel Type: Surface

Parcel Value: \$87,552.00 CAD

Title Value: \$21,888.00 CAD

Converted Title: 90SC04540B

Previous Title and/or Abstract #: 158424015

As of: 23 Oct 2025 20:54:14

Last Amendment Date: 25 Feb 2025 10:49:10.410

Issued: 25 Feb 2025 10:49:10.200

Municipality: RM OF SWIFT CURRENT NO. 137

RODNEY HEINZ ZIMMERMANN is the registered owner of an undivided 1/4 interest in Surface Parcel #151536461

Reference Land Description: LSD 11 Sec 14 Twp 16 Rge 14 W 3 Extension 19
As described on Certificate of Title 90SC04540B, description 19.

This title is subject to any registered interests set out below and the exceptions, reservations and interests mentioned in section 14 of *The Land Titles Act, 2000*.

Registered Interests:

Interest #:

201136924

Miscellaneous Interest

Value: N/A

Reg'd: 29 May 2015 11:06:46

Interest Register Amendment Date: 30 Dec 2019 13:13:35

Interest Assignment Date: N/A

Interest Scheduled Expiry Date: N/A

Expiry Date: N/A

Holder:

Adam Environmental Inc.

229 Tims Crescent

Swift Current, Saskatchewan, Canada S9H 4K8

Client #: 130609425

**We are in the process of having
this registration discharged*

Int. Register #: 120861547

Addresses for Service:

Name

Owner:

RODNEY HEINZ ZIMMERMANN

Client #: 127594323

Address

3208 Winchester Road Regina, SK, Canada S4V 2T4

Notes:

Under The Planning and Development Act, 2007, the title for this parcel and parcels 151536472, 151536483 may not be transferred or, in certain circumstances, mortgaged or leased separately without the approval of the appropriate planning authority. If you believe this restriction does not apply to this parcel, please contact 1-866 ASK-ISC1 to have the restriction reviewed.

Parcel Class Code: Parcel (Generic)



Surface Parcel Number: 151536461

REQUEST DATE: Thu Oct 23 20:54:52 GMT-06:00 2025

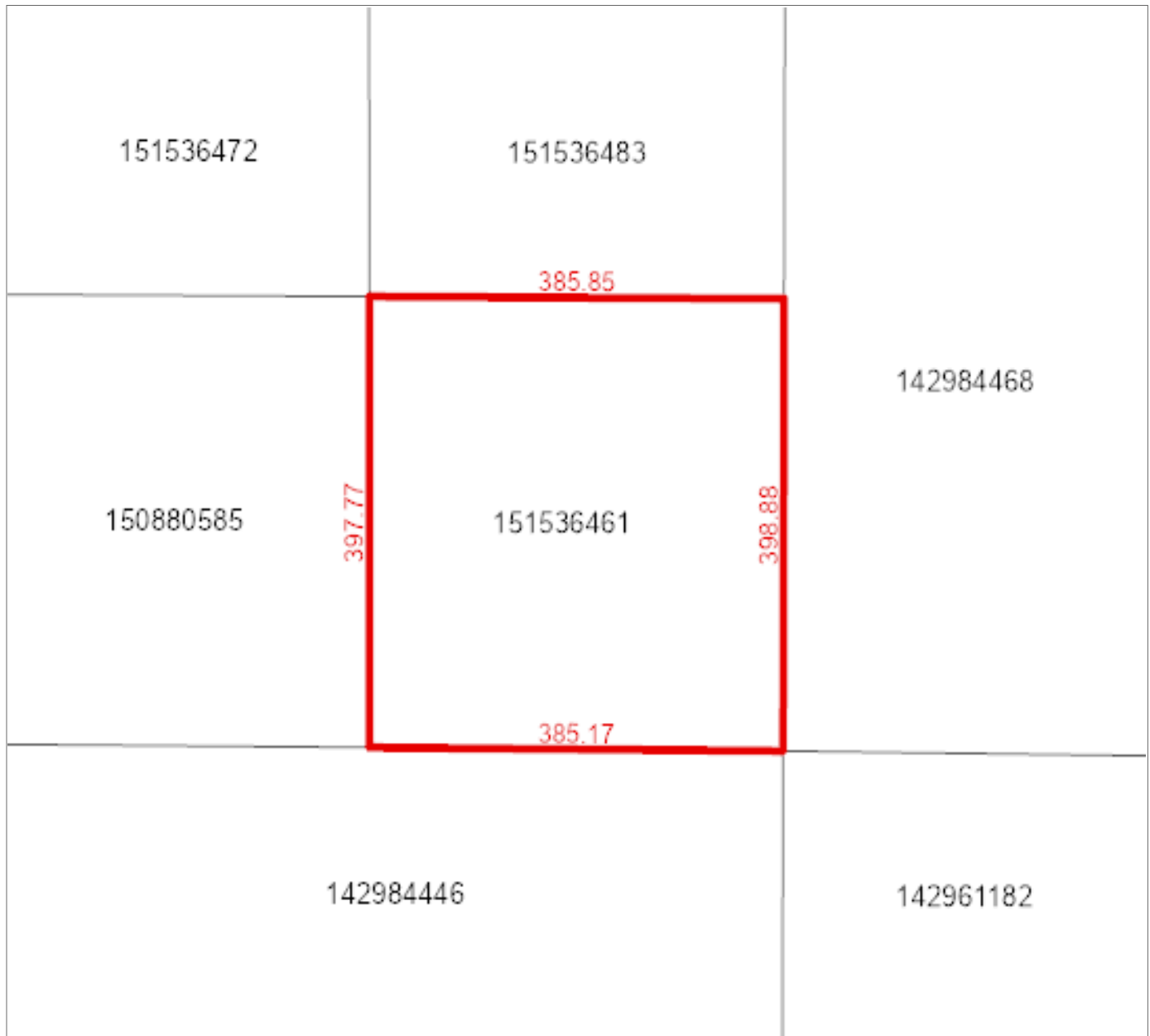

Owner Name(s) : Multiple

Municipality : RM OF SWIFT CURRENT NO. 137

Title Number(s) : Multiple

Parcel Class : Parcel (Generic)

Land Description : LSD 11- 14-16-14-3 Ext 19

Source Quarter Section : NW-14-16-14-3

Commodity/Unit : Multiple

Area : 15.356 hectares (37.94 acres)

Converted Title Number : N/A

Ownership Share : N/A

Province of Saskatchewan Land Titles Registry Title

Title #: 158424431

Title Status: Active

Parcel Type: Surface

Parcel Value: \$87,552.00 CAD

Title Value: \$21,888.00 CAD

Converted Title: 90SC04540B

Previous Title and/or Abstract #: 158424026

As of: 15 Dec 2025 22:20:13

Last Amendment Date: 03 Dec 2025 15:38:16.850

Issued: 25 Feb 2025 10:49:12.183

Municipality: RM OF SWIFT CURRENT NO. 137

BRUCE ROBERT ZIMMERMANN is the registered owner of an undivided 1/4 interest in Surface Parcel #151536472

Reference Land Description: LSD 13 Sec 14 Twp 16 Rge 14 W 3 Extension 20
As described on Certificate of Title 90SC04540B, description 20.

This title is subject to any registered interests set out below and the exceptions, reservations and interests mentioned in section 14 of *The Land Titles Act, 2000*.

Registered Interests:

Interest #:

201137048

Miscellaneous Interest

Value: N/A

Reg'd: 29 May 2015 11:06:46

Interest Register Amendment Date: 30 Dec 2019 13:13:35

Interest Assignment Date: N/A

Interest Scheduled Expiry Date: N/A

Expiry Date: N/A

Holder:

Adam Environmental Inc.

229 Tims Crescent

Swift Current, Saskatchewan, Canada S9H 4K8

Client #: 130609425

**We are in the process of having
this registration discharged*

Int. Register #: 120861547

Addresses for Service:

Name

Owner:

BRUCE ROBERT ZIMMERMANN

Client #: 127594356

Address

Box 37 Indian Head, SK, Canada S0G 2K0

Notes:

Under The Planning and Development Act, 2007, the title for this parcel and parcels 151536461, 151536483 may not be transferred or, in certain circumstances, mortgaged or leased separately without the approval of the appropriate planning authority. If you believe this restriction does not apply to this parcel, please contact 1-866 ASK-ISC1 to have the restriction reviewed.

Parcel Class Code: Parcel (Generic)

Province of Saskatchewan Land Titles Registry Title

Title #: 158424442

Title Status: Active

Parcel Type: Surface

Parcel Value: \$87,552.00 CAD

Title Value: \$21,888.00 CAD

Converted Title: 90SC04540B

Previous Title and/or Abstract #: 158424026

As of: 15 Dec 2025 22:50:03

Last Amendment Date: 25 Feb 2025 10:49:12.513

Issued: 25 Feb 2025 10:49:12.416

Municipality: RM OF SWIFT CURRENT NO. 137

DONALD LLOYD ZIMMERMANN is the registered owner of an undivided 1/4 interest in Surface Parcel #151536472

Reference Land Description: LSD 13 Sec 14 Twp 16 Rge 14 W 3 Extension 20
As described on Certificate of Title 90SC04540B, description 20.

This title is subject to any registered interests set out below and the exceptions, reservations and interests mentioned in section 14 of *The Land Titles Act, 2000*.

Registered Interests:

Interest #:

201137071

Miscellaneous Interest

Value: N/A

Reg'd: 29 May 2015 11:06:46

Interest Register Amendment Date: 30 Dec 2019 13:13:35

Interest Assignment Date: N/A

Interest Scheduled Expiry Date: N/A

Expiry Date: N/A

Holder:

Adam Environmental Inc.

229 Tims Crescent

Swift Current, Saskatchewan, Canada S9H 4K8

Client #: 130609425

**We are in the process of having
this registration discharged*

Int. Register #: 120861547

Addresses for Service:

Name

Owner:

DONALD LLOYD ZIMMERMANN

Address

#19 - 901 Westside Road South Kelowna, BC, Canada V1Z 3W9

Client #: 137795811

Notes:

Under The Planning and Development Act, 2007, the title for this parcel and parcels 151536461, 151536483 may not be transferred or, in certain circumstances, mortgaged or leased separately without the approval of the appropriate planning authority. If you believe this restriction does not apply to this parcel, please contact 1-866 ASK-ISC1 to have the restriction reviewed.

Parcel Class Code: Parcel (Generic)

Province of Saskatchewan Land Titles Registry Title

Title #: 158424420

Title Status: Active

Parcel Type: Surface

Parcel Value: \$87,552.00 CAD

Title Value: \$21,888.00 CAD

Converted Title: 90SC04540B

Previous Title and/or Abstract #: 158424026

As of: 15 Dec 2025 22:39:43

Last Amendment Date: 25 Feb 2025 10:49:12.113

Issued: 25 Feb 2025 10:49:11.886

Municipality: RM OF SWIFT CURRENT NO. 137

GORDON ALLAN ZIMMERMANN is the registered owner of an undivided 1/4 interest in Surface Parcel #151536472

Reference Land Description: LSD 13 Sec 14 Twp 16 Rge 14 W 3 Extension 20
As described on Certificate of Title 90SC04540B, description 20.

This title is subject to any registered interests set out below and the exceptions, reservations and interests mentioned in section 14 of *The Land Titles Act, 2000*.

Registered Interests:

Interest #:

201137015

Miscellaneous Interest

Value: N/A

Reg'd: 29 May 2015 11:06:46

Interest Register Amendment Date: 30 Dec 2019 13:13:35

Interest Assignment Date: N/A

Interest Scheduled Expiry Date: N/A

Expiry Date: N/A

Holder:

Adam Environmental Inc.

229 Tims Crescent

Swift Current, Saskatchewan, Canada S9H 4K8

Client #: 130609425

**We are in the process of having
this registration discharged*

Int. Register #: 120861547

Addresses for Service:

Name

Owner:

GORDON ALLAN ZIMMERMANN

Client #: 127594345

Address

1199 Sunnybrae Road Kelowna, BC, Canada V1Z 2N9

Notes:

Under The Planning and Development Act, 2007, the title for this parcel and parcels 151536461, 151536483 may not be transferred or, in certain circumstances, mortgaged or leased separately without the approval of the appropriate planning authority. If you believe this restriction does not apply to this parcel, please contact 1-866 ASK-ISC1 to have the restriction reviewed.

Parcel Class Code: Parcel (Generic)

Province of Saskatchewan Land Titles Registry Title

Title #: 158424419

Title Status: Active

Parcel Type: Surface

Parcel Value: \$87,552.00 CAD

Title Value: \$21,888.00 CAD

Converted Title: 90SC04540B

Previous Title and/or Abstract #: 158424026

As of: 23 Oct 2025 20:55:45

Last Amendment Date: 25 Feb 2025 10:49:11.813

Issued: 25 Feb 2025 10:49:11.486

Municipality: RM OF SWIFT CURRENT NO. 137

RODNEY HEINZ ZIMMERMANN is the registered owner of an undivided 1/4 interest in Surface Parcel #151536472

Reference Land Description: LSD 13 Sec 14 Twp 16 Rge 14 W 3 Extension 20
As described on Certificate of Title 90SC04540B, description 20.

This title is subject to any registered interests set out below and the exceptions, reservations and interests mentioned in section 14 of *The Land Titles Act, 2000*.

Registered Interests:

Interest #:

201137004

Miscellaneous Interest

Value: N/A

Reg'd: 29 May 2015 11:06:46

Interest Register Amendment Date: 30 Dec 2019 13:13:35

Interest Assignment Date: N/A

Interest Scheduled Expiry Date: N/A

Expiry Date: N/A

Holder:

Adam Environmental Inc.

229 Tims Crescent

Swift Current, Saskatchewan, Canada S9H 4K8

Client #: 130609425

**We are in the process of having
this registration discharged*

Int. Register #: 120861547

Addresses for Service:

Name

Owner:

RODNEY HEINZ ZIMMERMANN

Client #: 127594323

Address

3208 Winchester Road Regina, SK, Canada S4V 2T4

Notes:

Under The Planning and Development Act, 2007, the title for this parcel and parcels 151536461, 151536483 may not be transferred or, in certain circumstances, mortgaged or leased separately without the approval of the appropriate planning authority. If you believe this restriction does not apply to this parcel, please contact 1-866 ASK-ISC1 to have the restriction reviewed.

Parcel Class Code: Parcel (Generic)



Surface Parcel Number: 151536472

REQUEST DATE: Thu Oct 23 20:56:11 GMT-06:00 2025

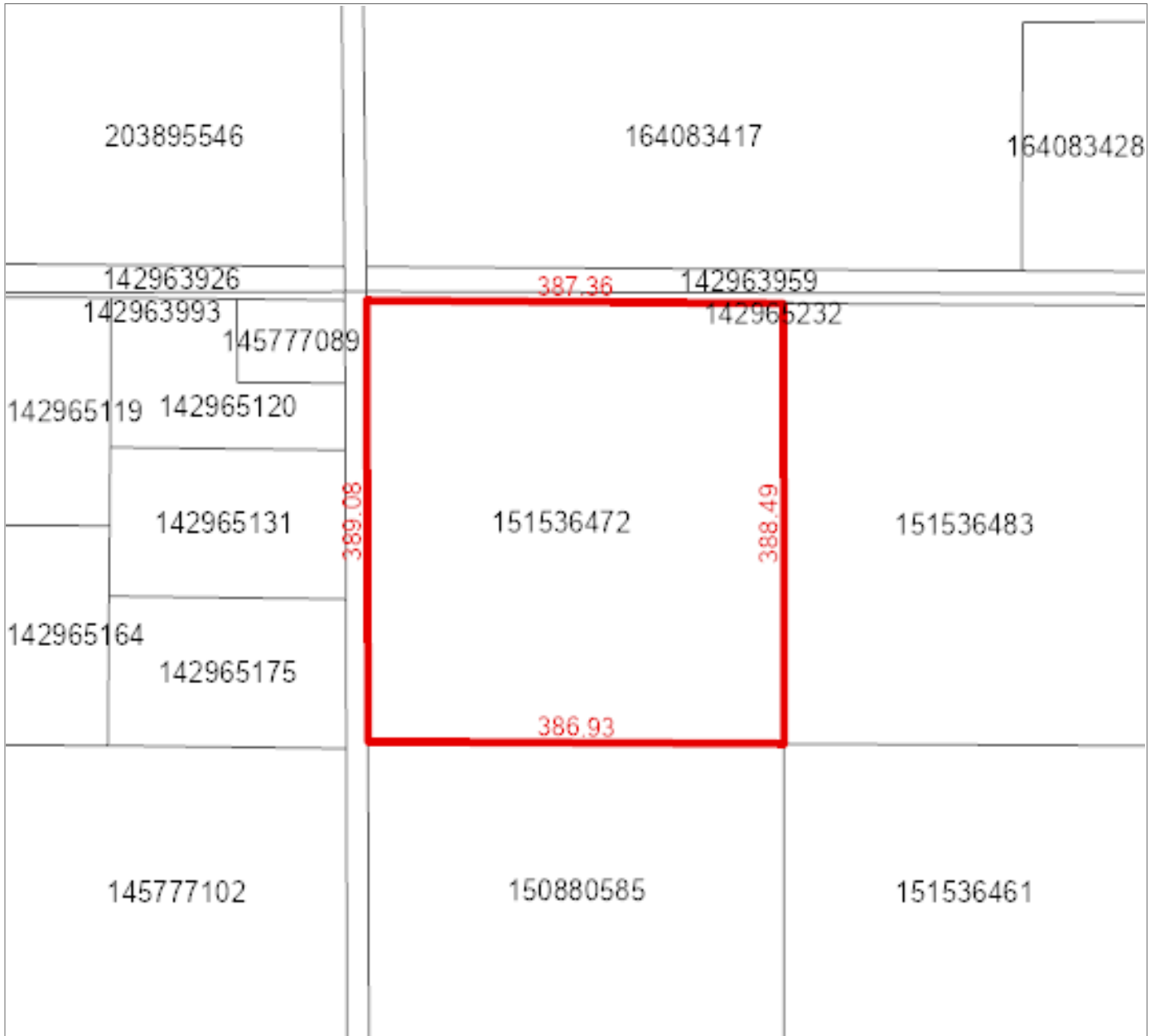

Owner Name(s) : Multiple

Municipality : RM OF SWIFT CURRENT NO. 137

Title Number(s) : Multiple

Parcel Class : Parcel (Generic)

Land Description : LSD 13- 14-16-14-3 Ext 20

Source Quarter Section : NW-14-16-14-3

Commodity/Unit : Multiple

Area : 15.051 hectares (37.19 acres)

Converted Title Number : N/A

Ownership Share : N/A

Province of Saskatchewan Land Titles Registry Title

Title #: 158424486

Title Status: Active

Parcel Type: Surface

Parcel Value: \$87,552.00 CAD

Title Value: \$21,888.00 CAD

Converted Title: 90SC04540B

Previous Title and/or Abstract #: 158424037

As of: 15 Dec 2025 22:20:34

Last Amendment Date: 03 Dec 2025 15:38:16.870

Issued: 25 Feb 2025 10:49:12.806

Municipality: RM OF SWIFT CURRENT NO. 137

BRUCE ROBERT ZIMMERMANN is the registered owner of an undivided 1/4 interest in Surface Parcel #151536483

Reference Land Description: LSD 14 Sec 14 Twp 16 Rge 14 W 3 Extension 21
As described on Certificate of Title 90SC04540B, description 21.

This title is subject to any registered interests set out below and the exceptions, reservations and interests mentioned in section 14 of *The Land Titles Act, 2000*.

Registered Interests:

Interest #:

201137127

Miscellaneous Interest

Value: N/A

Reg'd: 29 May 2015 11:06:46

Interest Register Amendment Date: 30 Dec 2019 13:13:35

Interest Assignment Date: N/A

Interest Scheduled Expiry Date: N/A

Expiry Date: N/A

Holder:

Adam Environmental Inc.

229 Tims Crescent

Swift Current, Saskatchewan, Canada S9H 4K8

Client #: 130609425

**We are in the process of having
this registration discharged*

Int. Register #: 120861547

Addresses for Service:

Name

Owner:

BRUCE ROBERT ZIMMERMANN

Client #: 127594356

Address

Box 37 Indian Head, SK, Canada S0G 2K0

Notes:

Under The Planning and Development Act, 2007, the title for this parcel and parcels 151536461, 151536472 may not be transferred or, in certain circumstances, mortgaged or leased separately without the approval of the appropriate planning authority. If you believe this restriction does not apply to this parcel, please contact 1-866 ASK-ISC1 to have the restriction reviewed.

Parcel Class Code: Parcel (Generic)

Province of Saskatchewan Land Titles Registry Title

Title #: 158424497

Title Status: Active

Parcel Type: Surface

Parcel Value: \$87,552.00 CAD

Title Value: \$21,888.00 CAD

Converted Title: 90SC04540B

Previous Title and/or Abstract #: 158424037

As of: 15 Dec 2025 22:50:22

Last Amendment Date: 25 Feb 2025 10:49:13.436

Issued: 25 Feb 2025 10:49:13.200

Municipality: RM OF SWIFT CURRENT NO. 137

DONALD LLOYD ZIMMERMANN is the registered owner of an undivided 1/4 interest in Surface Parcel #151536483

Reference Land Description: LSD 14 Sec 14 Twp 16 Rge 14 W 3 Extension 21
As described on Certificate of Title 90SC04540B, description 21.

This title is subject to any registered interests set out below and the exceptions, reservations and interests mentioned in section 14 of *The Land Titles Act, 2000*.

Registered Interests:

Interest #:

201137150

Miscellaneous Interest

Value: N/A

Reg'd: 29 May 2015 11:06:46

Interest Register Amendment Date: 30 Dec 2019 13:13:35

Interest Assignment Date: N/A

Interest Scheduled Expiry Date: N/A

Expiry Date: N/A

Holder:

Adam Environmental Inc.

229 Tims Crescent

Swift Current, Saskatchewan, Canada S9H 4K8

Client #: 130609425

**We are in the process of having
this registration discharged*

Int. Register #: 120861547

Addresses for Service:

Name

Owner:

DONALD LLOYD ZIMMERMANN

Address

#19 - 901 Westside Road South Kelowna, BC, Canada V1Z 3W9

Client #: 137795811

Notes:

Under The Planning and Development Act, 2007, the title for this parcel and parcels 151536461, 151536472 may not be transferred or, in certain circumstances, mortgaged or leased separately without the approval of the appropriate planning authority. If you believe this restriction does not apply to this parcel, please contact 1-866 ASK-ISC1 to have the restriction reviewed.

Parcel Class Code: Parcel (Generic)

Province of Saskatchewan Land Titles Registry Title

Title #: 158424475

Title Status: Active

Parcel Type: Surface

Parcel Value: \$87,552.00 CAD

Title Value: \$21,888.00 CAD

Converted Title: 90SC04540B

Previous Title and/or Abstract #: 158424037

As of: 15 Dec 2025 22:42:06

Last Amendment Date: 25 Feb 2025 10:49:12.780

Issued: 25 Feb 2025 10:49:12.683

Municipality: RM OF SWIFT CURRENT NO. 137

GORDON ALLAN ZIMMERMANN is the registered owner of an undivided 1/4 interest in Surface Parcel #151536483

Reference Land Description: LSD 14 Sec 14 Twp 16 Rge 14 W 3 Extension 21
As described on Certificate of Title 90SC04540B, description 21.

This title is subject to any registered interests set out below and the exceptions, reservations and interests mentioned in section 14 of *The Land Titles Act, 2000*.

Registered Interests:

Interest #:

201137093

Miscellaneous Interest

Value: N/A

Reg'd: 29 May 2015 11:06:46

Interest Register Amendment Date: 30 Dec 2019 13:13:35

Interest Assignment Date: N/A

Interest Scheduled Expiry Date: N/A

Expiry Date: N/A

Holder:

Adam Environmental Inc.

229 Tims Crescent

Swift Current, Saskatchewan, Canada S9H 4K8

Client #: 130609425

**We are in the process of having this registration discharged*

Int. Register #: 120861547

Addresses for Service:

Name

Owner:

GORDON ALLAN ZIMMERMANN

Client #: 127594345

Address

1199 Sunnybrae Road Kelowna, BC, Canada V1Z 2N9

Notes:

Under The Planning and Development Act, 2007, the title for this parcel and parcels 151536461, 151536472 may not be transferred or, in certain circumstances, mortgaged or leased separately without the approval of the appropriate planning authority. If you believe this restriction does not apply to this parcel, please contact 1-866 ASK-ISC1 to have the restriction reviewed.

Parcel Class Code: Parcel (Generic)

Province of Saskatchewan Land Titles Registry Title

Title #: 158424464

Title Status: Active

Parcel Type: Surface

Parcel Value: \$87,552.00 CAD

Title Value: \$21,888.00 CAD

Converted Title: 90SC04540B

Previous Title and/or Abstract #: 158424037

As of: 23 Oct 2025 20:47:35

Last Amendment Date: 25 Feb 2025 10:49:12.656

Issued: 25 Feb 2025 10:49:12.540

Municipality: RM OF SWIFT CURRENT NO. 137

RODNEY HEINZ ZIMMERMANN is the registered owner of an undivided 1/4 interest in Surface Parcel #151536483

Reference Land Description: LSD 14 Sec 14 Twp 16 Rge 14 W 3 Extension 21
As described on Certificate of Title 90SC04540B, description 21.

This title is subject to any registered interests set out below and the exceptions, reservations and interests mentioned in section 14 of *The Land Titles Act, 2000*.

Registered Interests:

Interest #:

201137082

Miscellaneous Interest

Value: N/A

Reg'd: 29 May 2015 11:06:46

Interest Register Amendment Date: 30 Dec 2019 13:13:35

Interest Assignment Date: N/A

Interest Scheduled Expiry Date: N/A

Expiry Date: N/A

Holder:

Adam Environmental Inc.

229 Tims Crescent

Swift Current, Saskatchewan, Canada S9H 4K8

Client #: 130609425

**We are in the process of having
this registration discharged*

Int. Register #: 120861547

Addresses for Service:

Name

Owner:

RODNEY HEINZ ZIMMERMANN

Client #: 127594323

Address

3208 Winchester Road Regina, SK, Canada S4V 2T4

Notes:

Under The Planning and Development Act, 2007, the title for this parcel and parcels 151536461, 151536472 may not be transferred or, in certain circumstances, mortgaged or leased separately without the approval of the appropriate planning authority. If you believe this restriction does not apply to this parcel, please contact 1-866 ASK-ISC1 to have the restriction reviewed.

Parcel Class Code: Parcel (Generic)



Surface Parcel Number: 151536483

REQUEST DATE: Thu Oct 23 20:48:19 GMT-06:00 2025

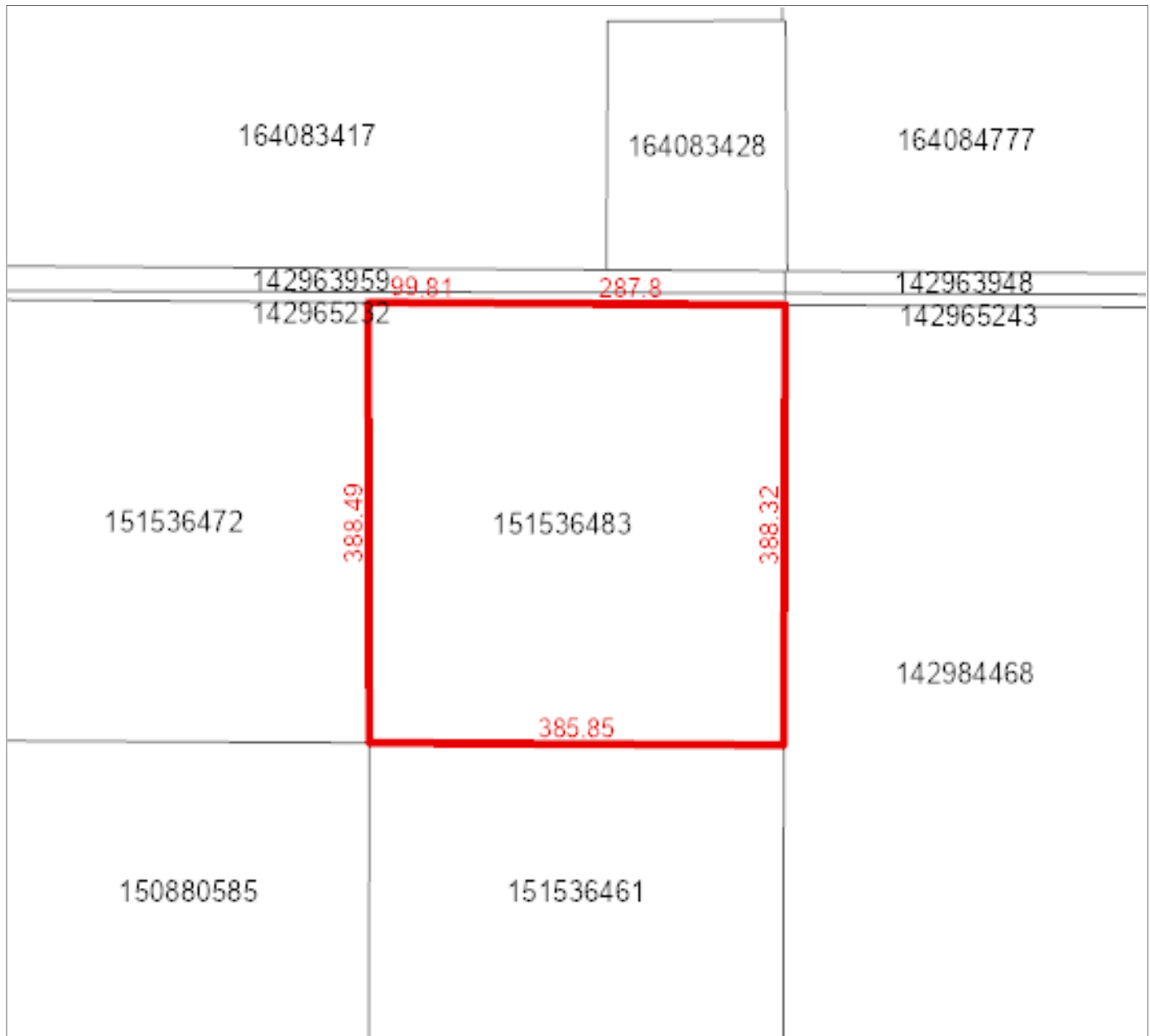

Owner Name(s) : Multiple

Municipality : RM OF SWIFT CURRENT NO. 137

Title Number(s) : Multiple

Parcel Class : Parcel (Generic)

Land Description : LSD 14- 14-16-14-3 Ext 21

Source Quarter Section : NW-14-16-14-3

Commodity/Unit : Multiple

Area : 15.019 hectares (37.11 acres)

Converted Title Number : N/A

Ownership Share : N/A

Property Report

Print Date: 16-Dec-2025

Page 1 of 1

Municipality Name: RM OF SWIFT CURRENT (RM)

Assessment ID Number : 137-001114201

PID: 200902948



Civic Address:

Legal Location: Qtr PT NW Sec 14 Tp 16 Rg 14 W 3 Sup 01

Supplementary: EXCEPT 40 ACRES IN LSD 12

Title Acres: 118.00

School Division: 211

Neighbourhood: 137-220

Overall PUSE: 2000

Call Back Year:

Reviewed: 10-Sep-1998

Change Reason:

Year / Frozen ID: 2025/-32560

Predom Code:

Method in Use: C.A.M.A. - Cost

AGRICULTURAL ARABLE LAND

Acres	Land Use	Productivity Determining Factors		Economic and Physical Factors		Rating	
115.00	K - [CULTIVATED]	Soil association 1	SN - [SWINTON]	Topography	T1 - Level / Nearly Level	\$/ACRE	2,218.40
		Soil texture 1	SIL - [SILT LOAM]	Stones (qualities)	S1 - None to Few	Final	59.00
		Soil profile 1	OR10 - [CHERN-ORTH (CA 9-12)]				
		Soil association 2	SN - [SWINTON]				
		Soil texture 3	SIL - [SILT LOAM]				
		Soil texture 4					
		Soil profile 2	OR12 - [CHERN-ORTH (CA 12+)]				
		Top soil depth	3-5				

AGRICULTURAL WASTE LAND

Acres	Waste Type
3	WASTE SLOUGH

Assessed & Taxable/Exempt Values (Summary)

Description	Appraised Values	Adjust Reason	Liability Subdivision	Tax Class	Percentage of value	Taxable	Adjust Reason	Exempt	Adjust Reason	Tax Status
Agricultural	\$255,200		1	Other Agricultural	55%	\$140,360				Taxable
Total of Assessed Values:	\$255,200				Total of Taxable/Exempt Values:	\$140,360				