

**OFFER OF PURCHASE AND SALE FOR PARCEL 19**  
**(EN BLOC FOR PARCEL 9-15)**

BY AND BETWEEN:

**BLADE JAMES YOUNG & BECKY ANN YOUNG**  
(the "**Vendor**")

AND

\_\_\_\_\_  
(the "**Purchaser**")

1. The Vendor agrees to sell to the Purchaser and the Purchaser agrees to purchase from the Vendor the property legally described in the attached Schedule "A" (the "**Property**").
2. The Purchaser hereby offers to purchase the Property for the sum of the Closing Bids (for Parcels 9 through 15) on the CLHbid.com auction taking place on December 1, 2022, plus the final 'en bloc' premium bid, totalling \$\_\_\_\_\_ (the "**Purchase Price**") and calculated as set out on Schedule "B".
3. The Vendor and the Purchaser agree that the Purchase Price shall be allocated as follows:  
  
\$ \_\_\_\_\_ Land  
  
\$ 150,000.00 Buildings  
  
\$ \_\_\_\_\_ **PURCHASE PRICE**
4. The Purchaser agrees to submit on or before 4:30 pm on December 2, 2022 an executed copy of this Offer along with a Bank Draft or Electronic Bank Deposit in the sum of 20% of the Purchase Price made payable to Carter, Lock & Horrigan (the "**Deposit**"). The Deposit, upon payment, shall be unconditional.
5. The Purchase Price does not include Goods and Services Tax ("**GST**"). The Purchase Price will be subject, on the Closing Date, to the addition of GST which shall be paid by the Purchaser to the Vendor on the entire Purchase Price. Alternatively, in the event the Purchaser represents and warrants to the Vendor that the Purchaser is a registrant under the *Excise Tax Act* (Canada) and provides the Vendor with their GST registration number prior to the Closing Date together with a GST indemnity then the Purchaser may account directly to Canada Revenue Agency for the GST payable on this transaction without paying same to the Vendor.

6. The Vendor has agreed to offer to the Purchaser the option to purchase the chattels listed on Schedule "C". Should the Purchaser wish to purchase the said chattels, the price (as set out on Schedule "C"), will be appear on the Statement of Adjustments. This option must be exercised on or before 4:30 pm on December 2, 2022 by way of email to [bj@clhbid.com](mailto:bj@clhbid.com).
7. The Purchase Price shall be paid in full on or before December 22, 2022 (the "**Closing Date**").
8. Possession of the Property will be subject to the Purchaser paying closing funds on the Closing Date (the "**Possession Date**").
9. All money owing to the Vendor shall be paid to the Vendor's lawyer on or before 12:00 noon on the Closing Date. Any monies received after 12:01 pm shall be deemed to have been received on the next business day. If the Vendor agrees to accept monies after the Closing Date, the Purchaser shall pay interest at a rate of 7% per annum on any money owing to the Vendor as at the Closing Date, from the Closing Date until that money has been paid.
10. The Vendor's Lawyer will deliver normal closing documents to the Purchaser's Lawyer upon reasonable conditions consistent with the terms of this Offer.
11. The Purchaser hereby acknowledges that if registration of the transfer documents, and Purchaser financing, if any, cannot be registered by the Closing Date due to Saskatchewan Land Titles registration timeline delays then the Purchaser shall obtain a title insurance policy to avoid delays past Closing Date at their expense.
12. All normal adjustments for the Property including but not limited to surface leases, taxes, municipal utility charges, and interest shall be adjusted as at noon on the Closing Date. The Purchaser acknowledges that the land rental payments regarding the crop will be excluded from the said adjustments.
13. The Purchaser agrees to pay a transaction fee equal to 1.25% of the Purchase Price plus Goods and Services Tax ("**GST**") and Provincial Sales Tax ("**PST**") (the "**Transaction Fee**"). The Transaction Fee will appear on the Statement of Adjustments as provided to the Purchaser's lawyer.
14. The Property shall be free and clear of any financial encumbrances attributable to the Vendor. The Property may be subject to all non-financial encumbrances now on title such as easements, utility right of ways and covenants and conditions registered against the Property.
15. The Purchaser has inspected the Property and agrees that the Vendor has not made any representation, warranty, collateral agreement or condition regarding the Property or any adjacent land or lands in close proximity to the Property or otherwise which may in any way directly or indirectly affect the Property or regarding this Offer other than what is written herein.
16. The Vendor represents and warrants to the Purchaser that:
  - (a) They are not now (nor will be within 60 days after Possession Date) a non-resident of Canada within the meaning of the *Income Tax Act* (Canada);

- (b) They are not agents or trustees of anyone with an interest in the property who is (or will be 60 days after Possession Date) a non-resident of Canada within the meaning of the *Income Tax Act* (Canada); and
  - (c) They have the legal right to sell the Property.
17. The parties hereto agree that the representations, warranties, and covenants herein shall not merge by the acceptance of documents, registration of documents, or the taking of possession by the Purchaser.
18. Upon this Offer being accepted by the Vendor, this document shall, as of the date of such acceptance, constitute an agreement of sale and purchase, notwithstanding the fact that formal documents may be required and the Purchaser and Vendor both agree to promptly execute and deliver all necessary documents and do all necessary acts in order to fully carry out and perform the true intent and object of these presents.
19. This Offer shall be open for acceptance up to but not after 4:30 pm on the December 5<sup>th</sup>, 2022 and may be accepted by PDF email to the Purchaser.
20. Time shall be of the essence in this Offer.
21. In this Offer, the masculine gender and the singular shall be construed as the feminine gender and the plural where the context so requires. This Offer shall enure to the benefit of and be binding upon the heirs, executors, administrators, successors and assigns of the parties hereto.
22. The Agreement may be executed in several counterparts bearing PDF or facsimile signatures, each of which so executed shall be deemed to be an original, and such counterpart together shall constitute one and the same instrument.

Dated at \_\_\_\_\_, in the Province of Saskatchewan, on this \_\_\_\_ day of December, 2022.

---

**PURCHASER**

---

**PURCHASER**

Purchaser's Lawyer:

Firm: \_\_\_\_\_  
**Attention:** \_\_\_\_\_  
Address: \_\_\_\_\_  
Phone: \_\_\_\_\_  
Email: \_\_\_\_\_

## **ACCEPTANCE**

The undersigned Vendor of the Property, hereby accepts the Offer and agrees to complete the sale on the terms and conditions in the Offer and should the Vendor fail to do so, the Purchaser at his option may cancel this Offer and may take such other remedies the Purchaser has at law.

Dated at \_\_\_\_\_, in the Province of Saskatchewan, on this \_\_\_\_ day of December, 2022.

---

**BLADE JAMES YOUNG**

---

**BECKY ANN YOUNG**

Vendor's Lawyer:

Firm: OWZW Lawyers

**Attention: Matthew Park**

Address: 1000 – 2002 Victoria Ave, Regina, Saskatchewan, S4P 0R7

Phone: (306) 347-2112

Email: [mpark@owzw.com](mailto:mpark@owzw.com)

## OFFER SCHEDULE "A" (1 OF 11)

NW Sec 21 Twp 12 Rge 13 W 2 Extension 1



**Surface Parcel Number: 203916146**

REQUEST DATE: Tue Sep 6 08:23:45 GMT-06:00 2022

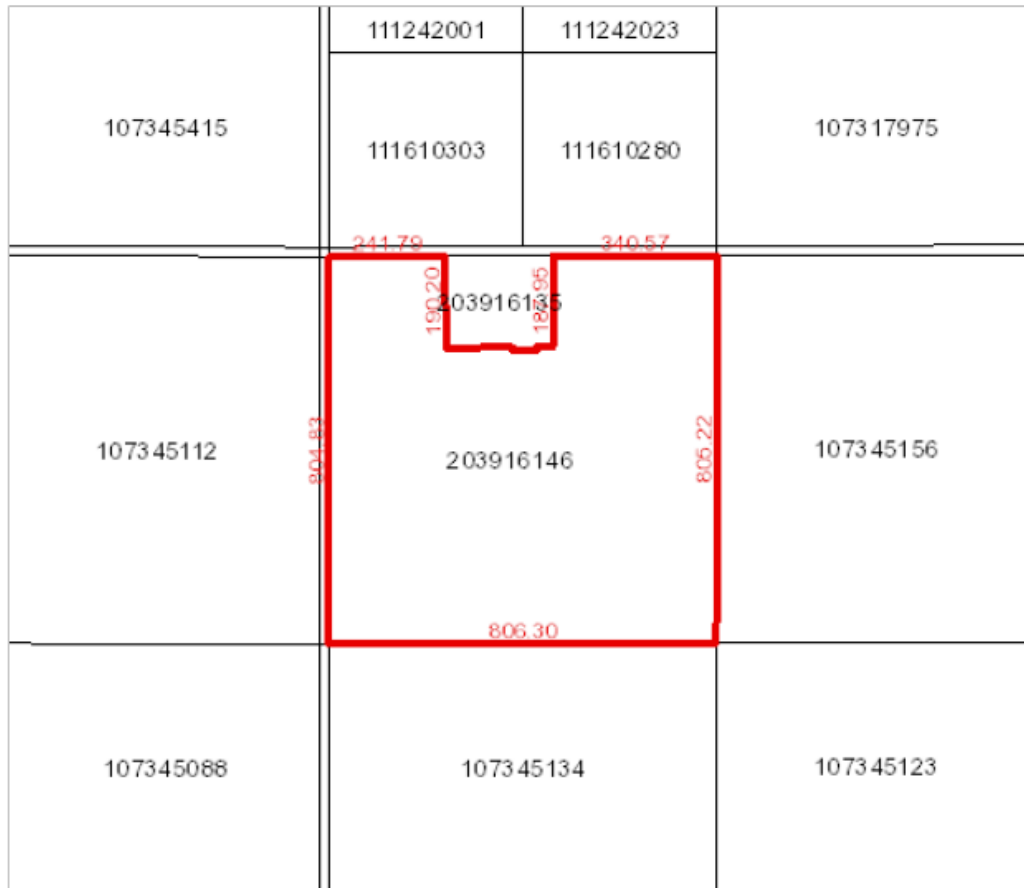

**Owner Name(s) :** YOUNG, BECKY ANN, YOUNG, BLADE JAMES

**Municipality :** RM OF WELLINGTON NO. 097

**Area :** 60.671 hectares (149.92 acres)

**Title Number(s) :** 155305739

**Converted Title Number :** 97R73218(1)

**Parcel Class :** Parcel (Generic)

**Ownership Share :** 1:1

**Land Description :** NW 21-12-13-2 Ext 1

**Source Quarter Section :** NW-21-12-13-2

**Commodity/Unit :** Not Applicable

DISCLAIMER: THIS IS NOT A PLAN OF SURVEY It is a consolidation of plans to assist in identifying the location, size and shape of a parcel in relation to other parcels. Parcel boundaries and area may have been adjusted to fit with adjacent parcels. To determine actual boundaries, dimensions or area of any parcel, refer to the plan, or consult a surveyor.

## OFFER SCHEDULE "A" (2 OF 11)

NE Sec 21 Twp 12 Rge 13 W 2 Extension 0  
As described on Certificate of Title 97R73218(1).



**Surface Parcel Number: 107345156**

REQUEST DATE: Tue Sep 6 08:19:44 GMT-06:00 2022

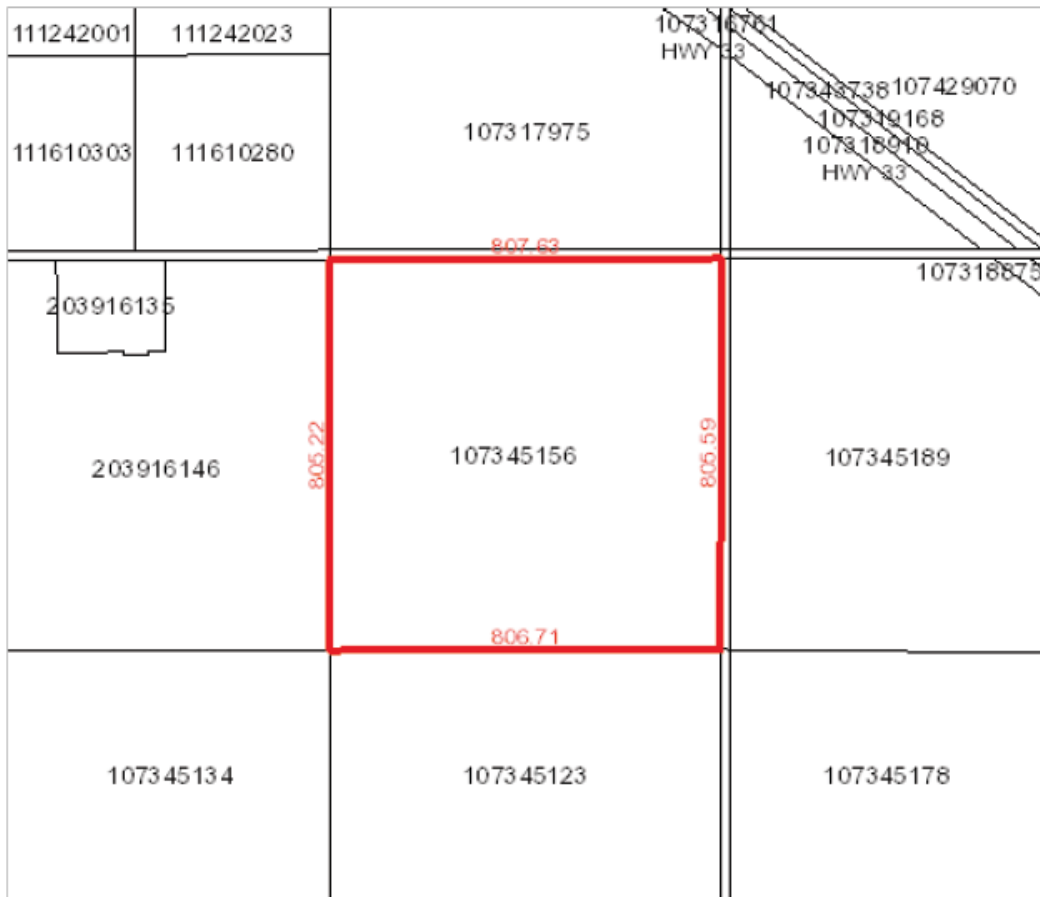

**Owner Name(s) :** YOUNG, BECKY ANN, YOUNG, BLADE JAMES

**Municipality :** RM OF WELLINGTON NO. 097

**Area :** 65.009 hectares (160.64 acres)

**Title Number(s) :** 140246197

**Converted Title Number :** 97R73218(1)

**Parcel Class :** Parcel (Generic)

**Ownership Share :** 1:1

**Land Description :** NE 21-12-13-2 Ext 0

**Source Quarter Section :** NE-21-12-13-2

**Commodity/Unit :** Not Applicable

DISCLAIMER: THIS IS NOT A PLAN OF SURVEY It is a consolidation of plans to assist in identifying the location, size and shape of a parcel in relation to other parcels. Parcel boundaries and area may have been adjusted to fit with adjacent parcels. To determine actual boundaries, dimensions or area of any parcel, refer to the plan, or consult a surveyor.

## OFFER SCHEDULE "A" (3 OF 11)

SW Sec 21 Twp 12 Rge 13 W 2 Extension 0  
As described on Certificate of Title 93R26329.



**Surface Parcel Number: 107345134**

REQUEST DATE: Tue Sep 6 08:21:09 GMT-06:00 2022

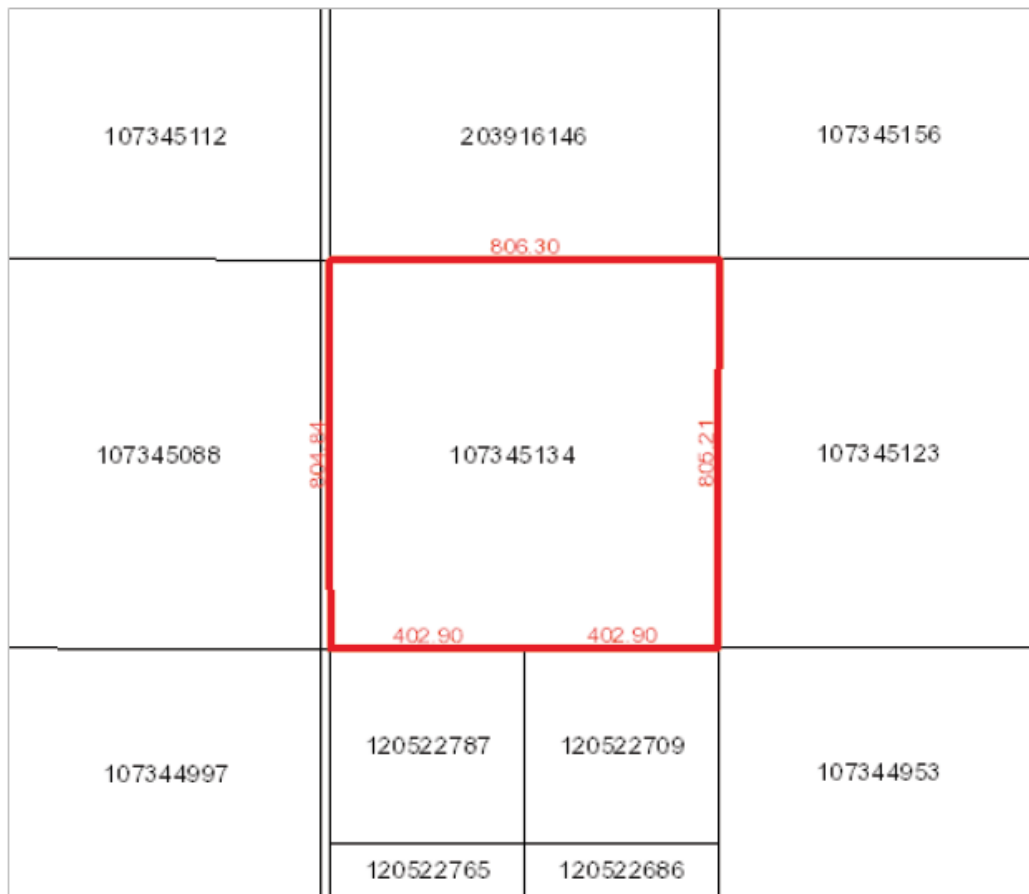

**Owner Name(s) :** YOUNG, BECKY ANN, YOUNG, BLADE JAMES

**Municipality :** RM OF WELLINGTON NO. 097

**Area :** 64.888 hectares (160.34 acres)

**Title Number(s) :** 140246186

**Converted Title Number :** 93R26329

**Parcel Class :** Parcel (Generic)

**Ownership Share :** 1:1

**Land Description :** SW 21-12-13-2 Ext 0

**Source Quarter Section :** SW-21-12-13-2

**Commodity/Unit :** Not Applicable

DISCLAIMER: THIS IS NOT A PLAN OF SURVEY. It is a consolidation of plans to assist in identifying the location, size and shape of a parcel in relation to other parcels. Parcel boundaries and area may have been adjusted to fit with adjacent parcels. To determine actual boundaries, dimensions or area of any parcel, refer to the plan, or consult a surveyor.

## OFFER SCHEDULE "A" (4 OF 11)

SE Sec 20 Twp 12 Rge 13 W 2 Extension 0  
As described on Certificate of Title 88R57135.



**Surface Parcel Number: 107345088**

REQUEST DATE: Tue Sep 6 08:18:00 GMT-06:00 2022

107345101	107345112	203916146	
107345099	805.25	107345134	
	804.94		
107345088		804.83	
805.55		107345134	
107344986	107344997	120522787	120522709
		120522765	120522686

**Owner Name(s) :** YOUNG, BECKY ANN, YOUNG, BLADE JAMES

**Municipality :** RM OF WELLINGTON NO. 097

**Area :** 64.825 hectares (160.19 acres)

**Title Number(s) :** 140588714

**Converted Title Number :** 88R57135

**Parcel Class :** Parcel (Generic)

**Ownership Share :** 1:1

**Land Description :** SE 20-12-13-2 Ext 0

**Source Quarter Section :** SE-20-12-13-2

**Commodity/Unit :** Not Applicable

DISCLAIMER: THIS IS NOT A PLAN OF SURVEY it is a consolidation of plans to assist in identifying the location, size and shape of a parcel in relation to other parcels. Parcel boundaries and area may have been adjusted to fit with adjacent parcels. To determine actual boundaries, dimensions or area of any parcel, refer to the plan, or consult a surveyor.



## OFFER SCHEDULE "A" (5 OF 11)

SW Sec 20 Twp 12 Rge 13 W 2 Extension 0  
As described on Certificate of Title 94R16499B.



**Surface Parcel Number: 107345099**

REQUEST DATE: Tue Sep 6 08:12:45 GMT-06:00 2022

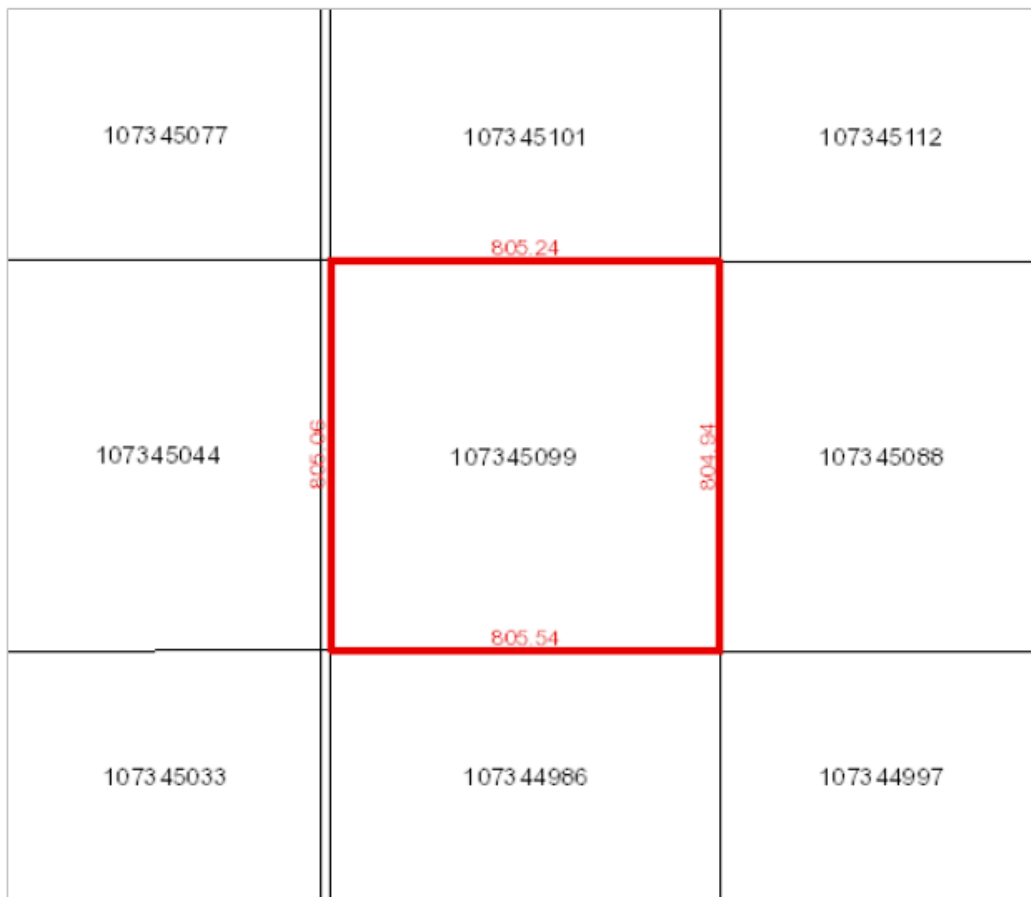

**Owner Name(s) :** YOUNG, BECKY ANN, YOUNG, BLADE JAMES

**Municipality :** RM OF WELLINGTON NO. 097

**Area :** 64.834 hectares (160.21 acres)

**Title Number(s) :** 140588691

**Converted Title Number :** 94R16499B

**Parcel Class :** Parcel (Generic)

**Ownership Share :** 1:1

**Land Description :** SW 20-12-13-2 Ext 0

**Source Quarter Section :** SW-20-12-13-2

**Commodity/Unit :** Not Applicable

DISCLAIMER: THIS IS NOT A PLAN OF SURVEY It is a consolidation of plans to assist in identifying the location, size and shape of a parcel in relation to other parcels. Parcel boundaries and area may have been adjusted to fit with adjacent parcels. To determine actual boundaries, dimensions or area of any parcel, refer to the plan, or consult a surveyor.

## OFFER SCHEDULE "A" (6 OF 11)

NW Sec 20 Twp 12 Rge 13 W 2 Extension 0  
As described on Certificate of Title 94R16499B.



**Surface Parcel Number: 107345101**

REQUEST DATE: Tue Sep 6 08:14:17 GMT-06:00 2022

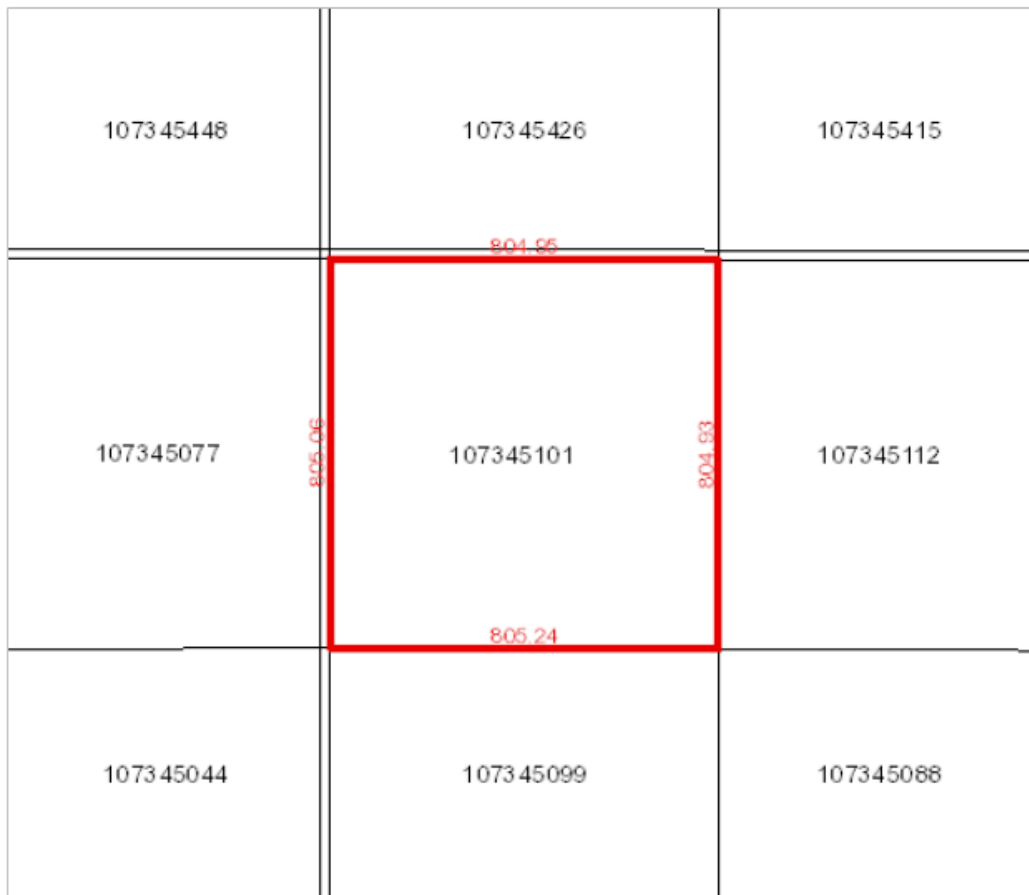

**Owner Name(s) :** YOUNG, BECKY ANN, YOUNG, BLADE JAMES

**Municipality :** RM OF WELLINGTON NO. 097

**Area :** 64.81 hectares (160.15 acres)

**Title Number(s) :** 140588680

**Converted Title Number :** 94R16499B

**Parcel Class :** Parcel (Generic)

**Ownership Share :** 1:1

**Land Description :** NW 20-12-13-2 Ext 0

**Source Quarter Section :** NW-20-12-13-2

**Commodity/Unit :** Not Applicable

DISCLAIMER: THIS IS NOT A PLAN OF SURVEY It is a consolidation of plans to assist in identifying the location, size and shape of a parcel in relation to other parcels. Parcel boundaries and area may have been adjusted to fit with adjacent parcels. To determine actual boundaries, dimensions or area of any parcel, refer to the plan, or consult a surveyor.

## OFFER SCHEDULE "A" (7 OF 11)

LSD 5 Sec 28 Twp 12 Rge 13 W 2 Extension 30

As described on Certificate of Title 75R46003, description 28.



**Surface Parcel Number: 111242001**

REQUEST DATE: Tue Sep 6 09:05:03 GMT-06:00 2022

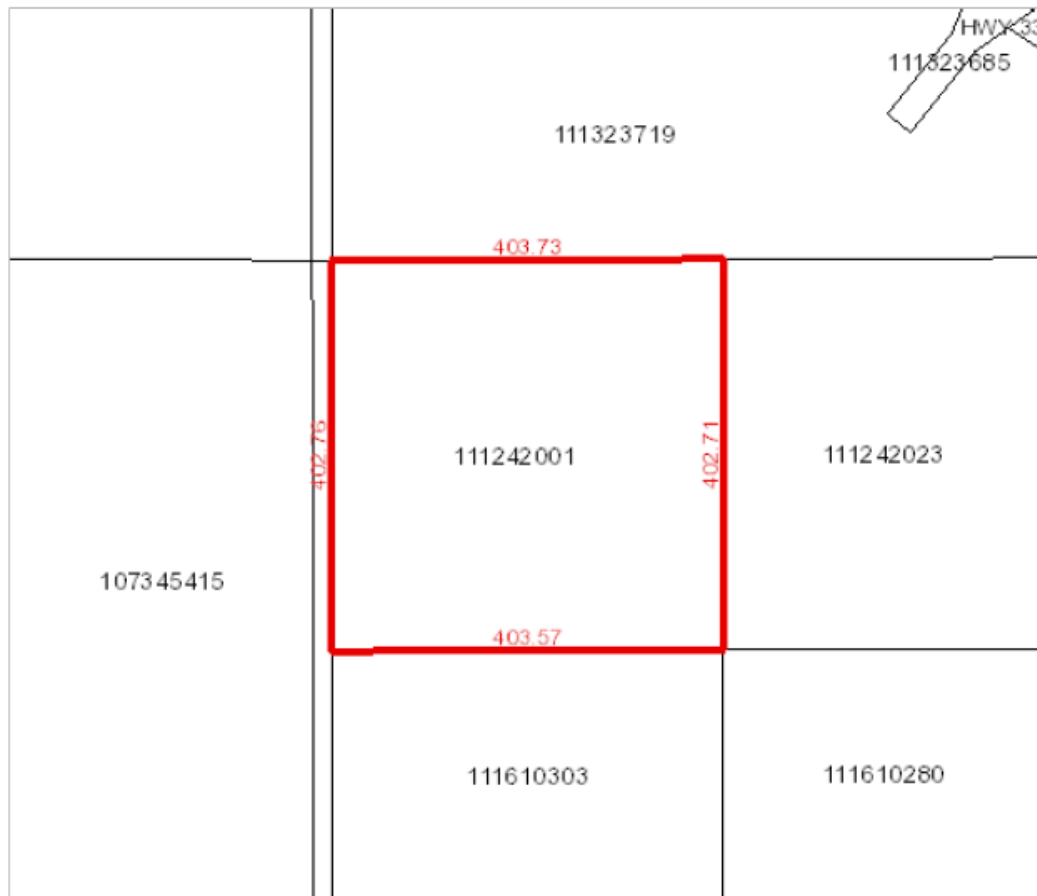

**Owner Name(s) :** YOUNG, BLADE JAMES

**Municipality :** RM OF WELLINGTON NO. 097

**Title Number(s) :** 108650426

**Parcel Class :** Parcel (Generic)

**Land Description :** LSD 5- 28-12-13-2 Ext 30

**Source Quarter Section :** SW-28-12-13-2

**Commodity/Unit :** Not Applicable

**Area :** 16.256 hectares (40.17 acres)

**Converted Title Number :** 75R46003

**Ownership Share :** 1:1

DISCLAIMER: THIS IS NOT A PLAN OF SURVEY. It is a consolidation of plans to assist in identifying the location, size and shape of a parcel in relation to other parcels. Parcel boundaries and area may have been adjusted to fit with adjacent parcels. To determine actual boundaries, dimensions or area of any parcel, refer to the plan, or consult a surveyor.

## OFFER SCHEDULE "A" (8 OF 11)

LSD 6 Sec 28 Twp 12 Rge 13 W 2 Extension 29

As described on Certificate of Title 75R46003, description 29.



**Surface Parcel Number: 111242023**

REQUEST DATE: Tue Sep 6 08:58:47 GMT-06:00 2022

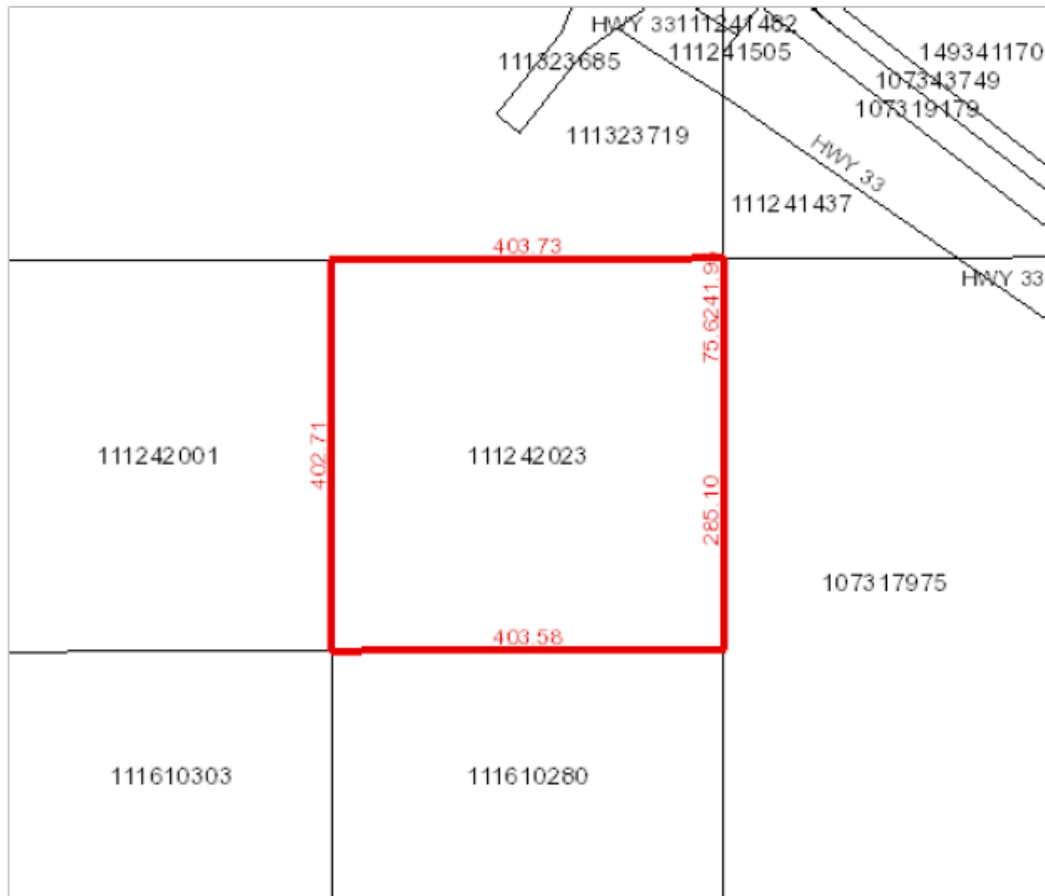

**Owner Name(s) :** YOUNG, BLADE JAMES

**Municipality :** RM OF WELLINGTON NO. 097

**Title Number(s) :** 108650437

**Parcel Class :** Parcel (Generic)

**Land Description :** LSD 6- 28-12-13-2 Ext 29

**Source Quarter Section :** SW-28-12-13-2

**Commodity/Unit :** Not Applicable

**Area :** 16.255 hectares (40.17 acres)

**Converted Title Number :** 75R46003

**Ownership Share :** 1:1

DISCLAIMER: THIS IS NOT A PLAN OF SURVEY It is a consolidation of plans to assist in identifying the location, size and shape of a parcel in relation to other parcels. Parcel boundaries and area may have been adjusted to fit with adjacent parcels. To determine actual boundaries, dimensions or area of any parcel, refer to the plan, or consult a surveyor.

## **OFFER SCHEDULE "A" (9 OF 11)**

NW Sec 28 Twp 12 Rge 13 W 2 Extension 35

As described on Certificate of Title 99SE34033(1), description 35.



**Surface Parcel Number: 111323719**

REQUEST DATE: Tue Sep 6 08:42:55 GMT-06:00 2022

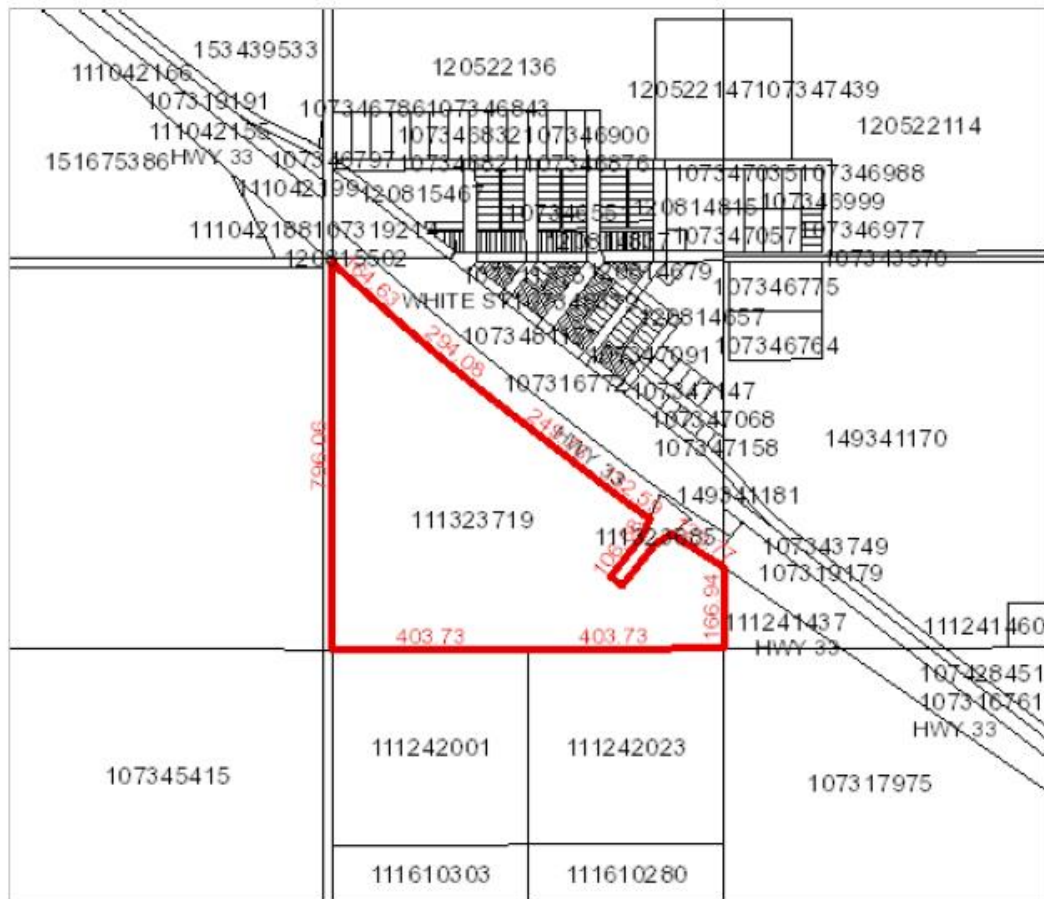

**Owner Name(s) :** YOUNG, BLADE JAMES

Municipality : RM OF WELLINGTON NO. 097

**Title Number(s) :** 108650448

**Parcel Class :** Parcel (Generic)

**Land Description :** NW 28-12-13-2 Ext 35

Source Quarter Section : NW-28-12-13-2

Commodity/Unit : Not Applicable

**Area :** 36.972 hectares (91.36 acres)

Converted Title Number : 99SE34033(1)

**Ownership Share :** 1:1

DISCLAIMER: THIS IS NOT A PLAN OF SURVEY. It is a consolidation of plans to assist in identifying the location, size and shape of a parcel in relation to other parcels. Parcel boundaries and area may have been adjusted to fit with adjacent parcels. To determine actual boundaries, dimensions or area of any parcel, refer to the plan, or consult a surveyor.

## OFFER SCHEDULE "A" (10 OF 11)

SE Sec 28 Twp 12 Rge 13 W 2 Extension 1

As described on Certificate of Title 90R49929 which describes this parcel and other parcel(s) with the same land description tied to this one.



### Surface Parcel Number: 107317975

REQUEST DATE: Tue Sep 6 09:12:40 GMT-06:00 2022

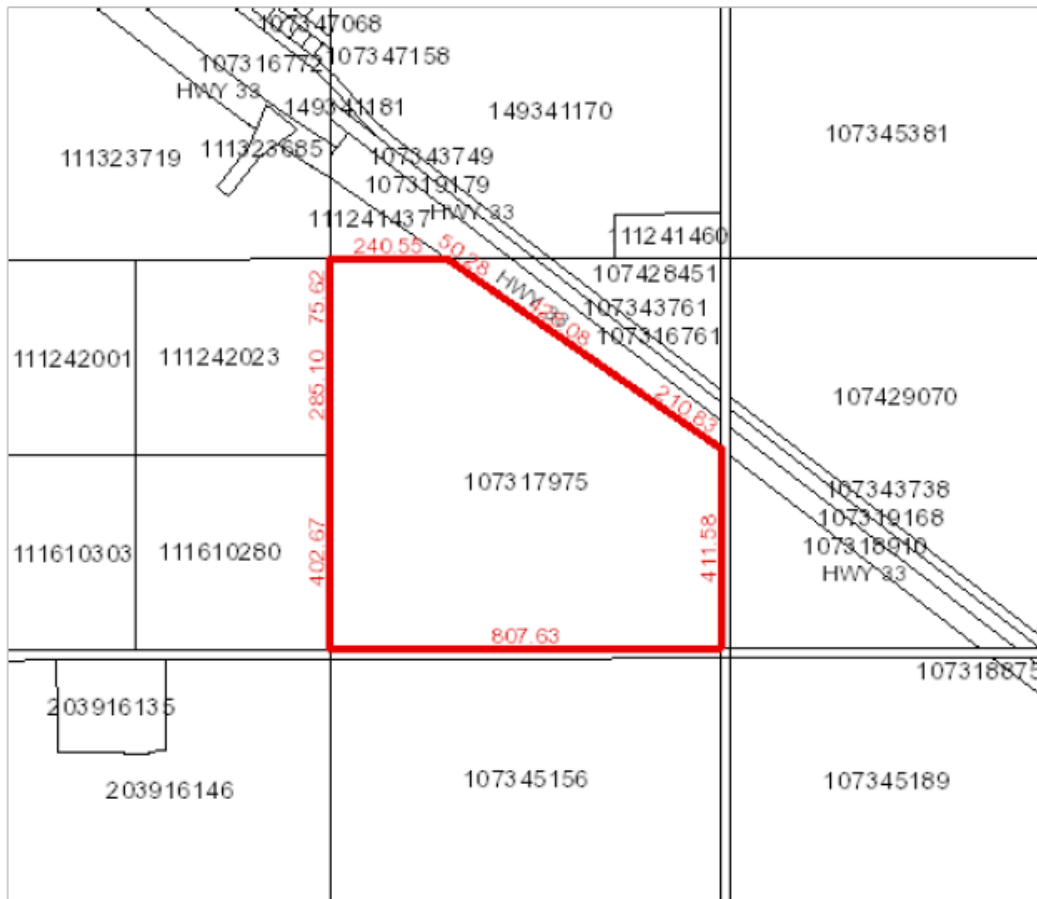

**Owner Name(s) :** YOUNG, BECKY ANN, YOUNG, BLADE JAMES

**Municipality :** RM OF WELLINGTON NO. 097

**Area :** 53.873 hectares (133.12 acres)

**Title Number(s) :** 140588725

**Converted Title Number :** 90R49929

**Parcel Class :** Parcel (Generic)

**Ownership Share :** 1:1

**Land Description :** SE 28-12-13-2 Ext 1

**Source Quarter Section :** SE-28-12-13-2

**Commodity/Unit :** Not Applicable

DISCLAIMER: THIS IS NOT A PLAN OF SURVEY. It is a consolidation of plans to assist in identifying the location, size and shape of a parcel in relation to other parcels. Parcel boundaries and area may have been adjusted to fit with adjacent parcels. To determine actual boundaries, dimensions or area of any parcel, refer to the plan, or consult a surveyor.

## **OFFER SCHEDULE "A" (11 OF 11)**

SE Sec 28 Twp 12 Rge 13 W 2 Extension 2

As described on Certificate of Title 90R49929 which describes this parcel and other parcel(s) with the same land description tied to this one.



**Surface Parcel Number: 107428451**

REQUEST DATE: Tue Sep 6 09:23:40 GMT-06:00 2022

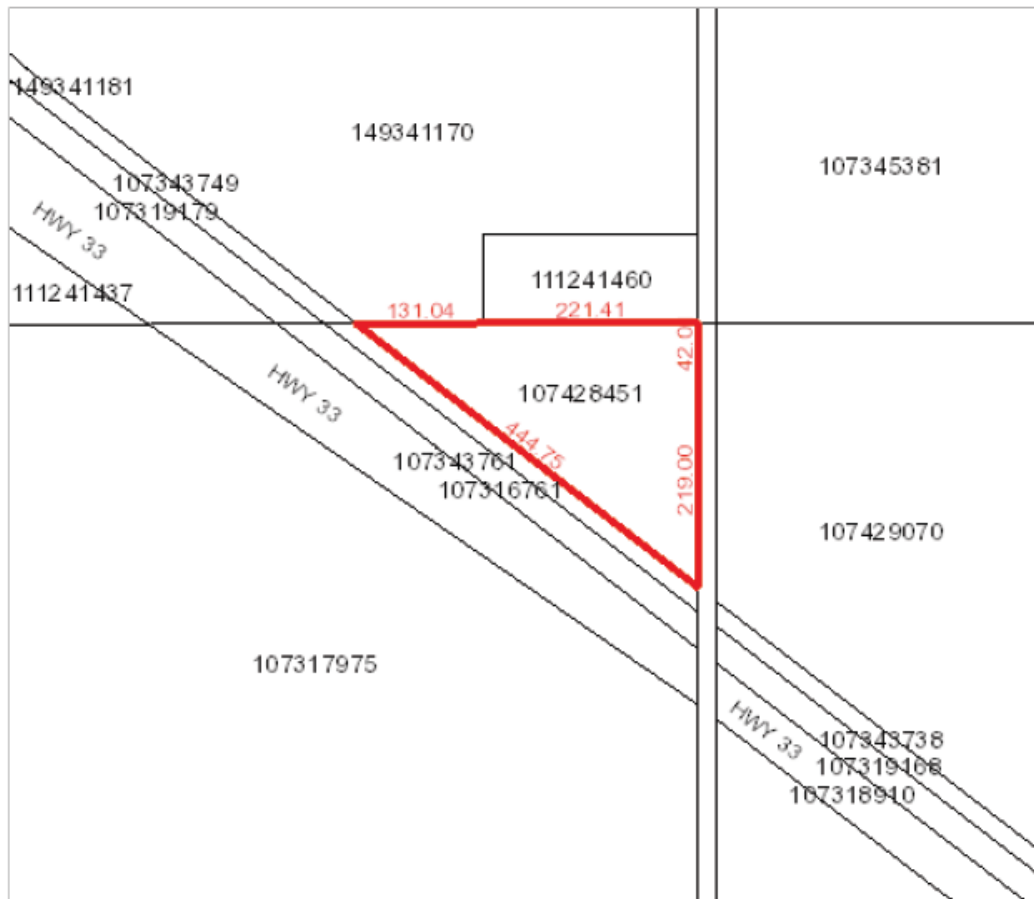

**Owner Name(s) :** YOUNG, BECKY ANN, YOUNG, BLADE JAMES

**Municipality :** RM OF WELLINGTON NO. 097

**Area :** 4.801 hectares (11.86 acres)

**Title Number(s) :** 140588668

**Converted Title Number :** 90R49929

**Parcel Class :** Parcel (Generic)

**Ownership Share :** 1:1

**Land Description :** SE 28-12-13-2 Ext 2

**Source Quarter Section :** SE-28-12-13-2

**Commodity/Unit :** Not Applicable

DISCLAIMER: THIS IS NOT A PLAN OF SURVEY. It is a consolidation of plans to assist in identifying the location, size and shape of a parcel in relation to other parcels. Parcel boundaries and area may have been adjusted to fit with adjacent parcels. To determine actual boundaries, dimensions or area of any parcel, refer to the plan, or consult a surveyor.

**OFFER SCHEDULE "B" – PURCHASE PRICE BREAKDOWN**

PARCEL & SHORT LEGAL DESCRIPTION	HIGH BID AMOUNT
PARCEL 9: NW-21-12-13-W2	\$ _____
PARCEL 10: NE-21-12-13-W2	\$ _____
PARCEL 11: SW-21-12-13-W2	\$ _____
PARCEL 12: S ½ 20-12-13-W2	\$ _____
PARCEL 13: NW-20-12-13-W2	\$ _____
PARCEL 14: LSD 5 & 6 28-12-13-W2 & NW-28-12-13-W2	\$ _____
PARCEL 15: SE-28-12-13-W2	\$ _____
EN BLOC PREMIUM BID	+ \$ 240,000.00
TOTAL PURCHASE PRICE	\$ _____



**OFFER SCHEDULE "C"**

DESCRIPTION OF ITEM	PRICE
Complete Cattle Handling System -6' x 30' portable panels (approximately 20) -5' x 30' portable panels (approximately 10) -6' x 10' or 12' portable panels (approximately 15) -5' x 10' or 12' portable panels (approximately 5) -framed gates (approximately 25) -loading ramp (1) -inline bunk feeders (12) <i>*to be sold as the complete system only</i>	\$65,000.00
8' x 24' Livestock Scale	\$12,000.00
Control Panel, Augers & Roller Mill	\$35,000.00
Grain Bin by the Barn	\$800.00
3 Hopper Bins	\$8,000.00