

Province of Saskatchewan Land Titles Registry Title

Title #: 144236820
Title Status: Active
Parcel Type: Surface
Parcel Value: \$172,000.00 CAD
Title Value: \$172,000.00 CAD
Converted Title: 83R51637
Previous Title and/or Abstract #: 141526548

As of: 28 Jul 2023 08:30:02
Last Amendment Date: 02 Jan 2014 14:58:31.653
Issued: 15 Oct 2013 14:14:23.466
Municipality: RM OF SOUTH QU'APPELLE NO. 157

GOLDEN EARTH FARMS INC. is the registered owner of Surface Parcel
#166029543

Reference Land Description: NW Sec 03 Twp 18 Rge 14 W 2 Extension 1

This title is subject to any registered interests set out below and the exceptions, reservations and interests mentioned in section 14 of *The Land Titles Act, 2000*.

Registered Interests:

Interest #:
164527612 CNV Public Utility Easement

Value: N/A
Reg'd: 19 Dec 1991 02:32:39
Interest Register Amendment Date: N/A
Interest Assignment Date: N/A
Interest Scheduled Expiry Date: N/A
Expiry Date: N/A

Holder:
Saskatchewan Telecommunications
13th Floor, 2121 Saskatchewan Drive
Regina, Saskatchewan, Canada S4P 3Y2
Client #: 100006861

Int. Register #: 102963911
Converted Instrument #: 91R58867
Feature #: 100044706

Addresses for Service:

| Name | Address |
|--|--|
| Owner: GOLDEN EARTH FARMS INC. | 6020 WASCANA COURT REGINA, Saskatchewan, Canada S4V 3B5 |
| Client #: 123227748 | |

Notes:

Parcel Class Code: Parcel (Generic)



Surface Parcel Number: 166029543

REQUEST DATE: Fri Jul 28 08:29:27 GMT-06:00 2023

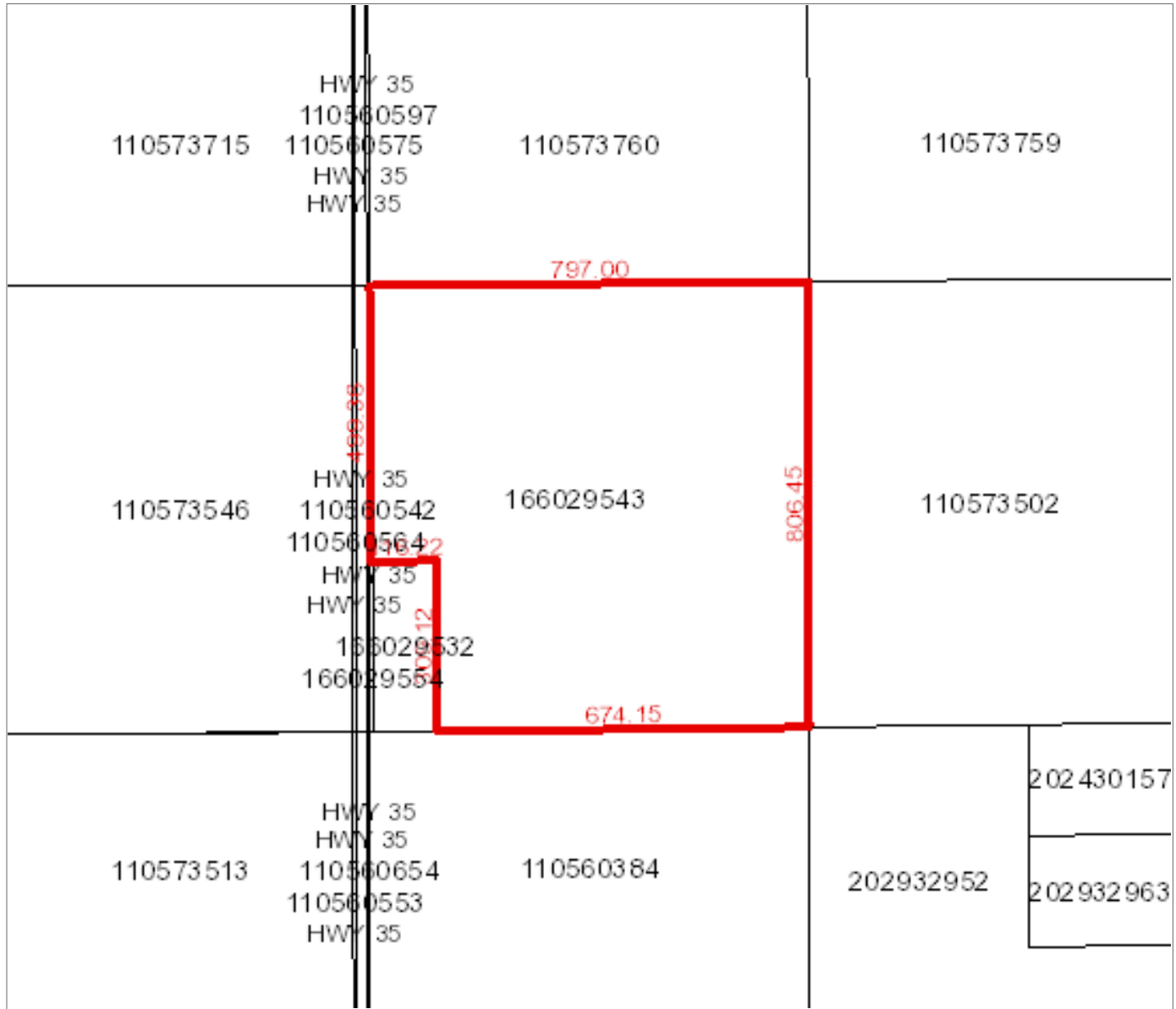

Owner Name(s) : GOLDEN EARTH FARMS INC.

Municipality : RM OF SOUTH QU'APPELLE NO. 157

Area : 60.551 hectares (149.62 acres)

Title Number(s) : 144236820

Converted Title Number : 83R51637

Parcel Class : Parcel (Generic)

Ownership Share : 1:1

Land Description : NW 03-18-14-2 Ext 1

Source Quarter Section : NW-03-18-14-2

Commodity/Unit : Not Applicable

DISCLAIMER: THIS IS NOT A PLAN OF SURVEY It is a consolidation of plans to assist in identifying the location, size and shape of a parcel in relation to other parcels. Parcel boundaries and area may have been adjusted to fit with adjacent parcels. To determine actual boundaries, dimensions or area of any parcel, refer to the plan, or consult a surveyor.

Province of Saskatchewan Land Titles Registry Title

Title #: 144236819 **As of:** 28 Jul 2023 08:20:05
Title Status: Active **Last Amendment Date:** 02 Jan 2014 14:58:31.640
Parcel Type: Surface **Issued:** 15 Oct 2013 14:14:22.003
Parcel Value: \$172,000.00 CAD
Title Value: \$172,000.00 CAD **Municipality:** RM OF SOUTH QU'APPELLE NO. 157
Converted Title: 00SE10847
Previous Title and/or Abstract #: 140651715

GOLDEN EARTH FARMS INC. is the registered owner of Surface Parcel
#110573502

Reference Land Description: NE Sec 03 Twp 18 Rge 14 W 2 Extension 0
As described on Certificate of Title 00SE10847.

This title is subject to any registered interests set out below and the exceptions, reservations and interests mentioned in section 14 of *The Land Titles Act, 2000*.

Registered Interests:

Interest #:
164527588 CNV Easement

Value: N/A
Reg'd: 19 Dec 1991 02:32:39
Interest Register Amendment Date: N/A
Interest Assignment Date: N/A
Interest Scheduled Expiry Date: N/A
Expiry Date: N/A

Holder:
Saskatchewan Telecommunications
13th Floor, 2121 Saskatchewan Drive
Regina, Saskatchewan, Canada S4P 3Y2
Client #: 100006861

Int. Register #: 104986918
Converted Instrument #: 91R58868
Feature #: 100044706

Addresses for Service:

| Name | Address |
|--|--|
| Owner: GOLDEN EARTH FARMS INC. | 6020 WASCANA COURT REGINA, Saskatchewan, Canada S4V 3B5 |
| Client #: 123227748 | |

Notes:

Parcel Class Code: Parcel (Generic)



Surface Parcel Number: 110573502

REQUEST DATE: Fri Jul 28 08:17:26 GMT-06:00 2023

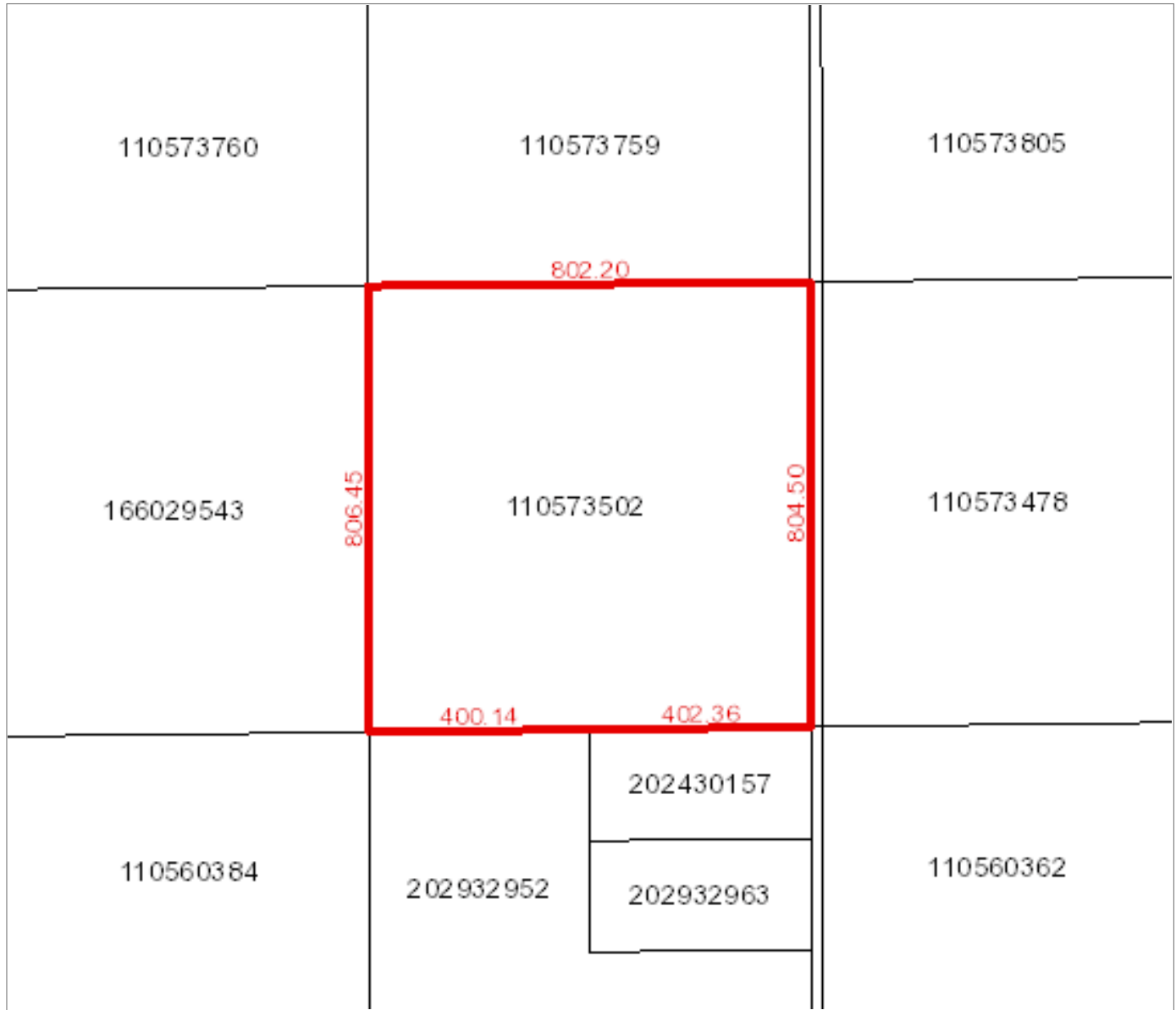

Owner Name(s) : GOLDEN EARTH FARMS INC.

Municipality : RM OF SOUTH QU'APPELLE NO. 157

Title Number(s) : 144236819

Parcel Class : Parcel (Generic)

Land Description : NE 03-18-14-2 Ext 0

Source Quarter Section : NE-03-18-14-2

Commodity/Unit : Not Applicable

Area : 64.625 hectares (159.69 acres)

Converted Title Number : 00SE10847

Ownership Share : 1:1